

# LilyPond

---

El gravador de música

## Referència de la notació L'equip de desenvolupadors del LilyPond

Aquest manual ofereix una referència per a tota la notació musical que es pot produir amb el LilyPond versió 2.21.0. S'entén que el lector està familiaritzat amb el material que hi ha a Secció “Manual d'aprenentatge” in *Manual d'aprenentatge*.

Per a més informació sobre la forma en la qual aquest manual es relaciona amb la resta de la documentació, o per llegir aquest manual en altres formats, consulteu Secció “Manuals” in *Informació general*.

Si us falta algun manual, trobareu tota la documentació a <http://lilypond.org/>.

Copyright © 1999–2015 pels autors. *La traducció de la següent nota de copyright s'ofereix com a cortesia per a les persones de parla no anglesa, però únicament la nota en anglès té validesa legal.*

*The translation of the following copyright notice is provided for courtesy to non-English speakers, but only the notice in English legally counts.*

S'atorga permís per copiar, distribuir i/o modificar aquest document sota els termes de la Llicència de Documentació Lliure de GNU, versió 1.1 o qualsevol posterior publicada per la Free Software Foundation; sense cap de les seccions invariants. S'inclou una còpia d'aquesta llicència dins de la secció titulada “Llicència de Documentació Lliure de GNU”.

Permission is granted to copy, distribute and/or modify this document under the terms of the GNU Free Documentation License, Version 1.1 or any later version published by the Free Software Foundation; with no Invariant Sections. A copy of the license is included in the section entitled “GNU Free Documentation License”.

Per a la versió del LilyPond 2.21.0

---

# Índex General

<b>1</b>	<b>Notació musical</b>	<b>1</b>
1.1	Altures	1
1.1.1	Espectura de notes	1
	Espectura d'octava absoluta	1
	Espectura d'octava relativa	2
	Alteracions accidentals	5
	Noms de les notes en altes llengües	8
1.1.2	Modificació de diverses notes a l'hora	9
	Comprovació d'octava	9
	Transposició	10
	Inversió	13
	Retrogradació	14
	Transformacions modals	14
1.1.3	Impressió de les altures	17
	Clau	17
	Armadura de la tonalitat	21
	Indicadors d'octava	24
	Transposició dels instruments	26
	Alteracions accidentals automàtiques	28
	Tessitura	35
1.1.4	Cap de les notes	37
	Caps de nota especials	37
	Caps de notes de Notació Fàcil	39
	Caps de notes amb formes diverses	41
	Improvisació	44
1.2	Duracions	44
1.2.1	Espectura de les duracions (valors rítmics)	45
	Duració de les notes	45
	Grups especials	48
	Escalat de les duracions	52
	Lligadures d'unió	53
1.2.2	Espectura dels silencis	57
	Silencis	57
	Silencis invisibles	59
	Silencis de compas complet	61
1.2.3	Impressió de les duracions	65
	Indicació de compàs	65
	Indicacions metronòmiques	70
	Anacrusis	73
	Música sense compassos	74
	Notació polimètrica	76
	Divisió automàtica de les notes	79
	Mostrar els ritmes de la melodia	81
1.2.4	Barres	83
	Barres automàtiques	83
	Establir el comportament de les barres automàtiques	86
	Barres manuals	95
	Barres progressives	97

1.2.5	Compassos	98
	Barres de compàs	98
	Numeració de compassos	105
	Comprovació de compàs i de número de compàs	110
	Marques d'assaig	111
1.2.6	Temes especials de ritme	113
	Notes d'adorn	114
	Alinear amb una cadenza	119
	Gestió del temps	119
1.3	Expressions	121
1.3.1	Expressions annexades a les notes	121
	Articulacions i ornaments	121
	Matisos dinàmics	124
	Indicacions dinàmiques contemporànies	130
1.3.2	Marques expressives en forma corba	132
	Lligadures d'expressió	132
	Lligadures de fraseig	135
	Marques de respiració	137
	Caigudes i elevacions	138
1.3.3	Marques expressives en forma de línies	139
	Glissando	139
	Arpegi	144
	Refilets	147
1.4	Repeticions	149
1.4.1	Repeticions llargues	150
	Repeticions normals	150
	Marques de repetició manual	158
	Repeticions explícites	159
1.4.2	Repeticions curtes	161
	Repeticions de compàs o part d'ells	161
	Repeticions de trèmol	164
1.5	Notes simultànies	166
1.5.1	Una veu única	167
	Notes a un acord	167
	Repetició d'acords	169
	Expressions simultànies	171
	Clústers	172
1.5.2	Veus múltiples	172
	Polifonia en un sol pentagrama	172
	Estils de veu	176
	Resolució de les col·lisions	176
	Combinació automàtica de les parts	181
	Escriptura de música en paral·lel	186
1.6	Notació dels pentagrames	189
1.6.1	Visualització dels pentagrames	189
	Creació d'instàncies de pentagrames nous	189
	Agrupament de pentagrames	191
	Grups de pentagrames niuats	194
	Separació de sistemes	196
1.6.2	Modificació de pentagrames separats	197
	El símbol del pentagrama	197
	Pentagrames d'Ossia	201
	Ocultament de pentagrames	204
1.6.3	Escriptura de les partícels	206

Noms d'instruments .....	206
Cites a altres veus .....	210
Format de les notes guia .....	213
1.7 Editorial annotations .....	219
1.7.1 Inside the staff .....	219
Selecting notation font size .....	219
Fingering instructions .....	223
Hidden notes .....	225
Coloring objects .....	226
Parentheses .....	228
Stems .....	228
1.7.2 Outside the staff .....	229
Balloon help .....	229
Grid lines .....	230
Analysis brackets .....	232
1.8 Text .....	235
1.8.1 Writing text .....	235
Text scripts .....	236
Text spanners .....	237
Text marks .....	239
Separate text .....	241
1.8.2 Formatting text .....	243
Text markup introduction .....	243
Selecting font and font size .....	244
Text alignment .....	247
Graphic notation inside markup .....	251
Multi-page markup .....	256
1.8.3 Fonts .....	256
Fonts explained .....	256
Single entry fonts .....	260
Entire document fonts .....	260
<b>2 Specialist notation .....</b>	<b>263</b>
2.1 Vocal music .....	263
2.1.1 Common notation for vocal music .....	263
References for vocal music .....	263
Entering lyrics .....	264
Aligning lyrics to a melody .....	265
Automatic syllable durations .....	267
Manual syllable durations .....	269
Multiple syllables to one note .....	271
Multiple notes to one syllable .....	272
Extenders and hyphens .....	275
2.1.2 Techniques specific to lyrics .....	275
Working with lyrics and variables .....	275
Placing lyrics vertically .....	277
Placing syllables horizontally .....	281
Lyrics and repeats .....	283
Divisi lyrics .....	291
Polyphony with shared lyrics .....	292
2.1.3 Stanzas .....	294
Adding stanza numbers .....	294
Adding dynamics marks to stanzas .....	294

Adding singers' names to stanzas .....	295
Stanzas with different rhythms .....	295
Printing stanzas at the end .....	298
Printing stanzas at the end in multiple columns .....	299
2.1.4 Songs .....	301
References for songs .....	301
Lead sheets .....	301
2.1.5 Choral .....	302
References for choral .....	302
Score layouts for choral .....	303
Divided voices .....	304
2.1.6 Opera and stage musicals .....	305
References for opera and stage musicals .....	305
Character names .....	306
Musical cues .....	308
Spoken music .....	311
Dialogue over music .....	311
2.1.7 Chants psalms and hymns .....	313
References for chants and psalms .....	313
Setting a chant .....	313
Pointing a psalm .....	320
Partial measures in hymn tunes .....	323
2.1.8 Ancient vocal music .....	325
2.2 Keyboard and other multi-staff instruments .....	325
2.2.1 Common notation for keyboards .....	326
References for keyboards .....	326
Changing staff manually .....	327
Changing staff automatically .....	329
Staff-change lines .....	331
Cross-staff stems .....	331
2.2.2 Piano .....	333
Piano pedals .....	333
2.2.3 Accordion .....	334
Discant symbols .....	334
2.2.4 Harp .....	335
References for harps .....	335
Harp pedals .....	336
2.3 Unfretted string instruments .....	336
2.3.1 Common notation for unfretted strings .....	337
References for unfretted strings .....	337
Bowing indications .....	337
Harmonics .....	338
Snap (Bartók) pizzicato .....	339
2.4 Fretted string instruments .....	339
2.4.1 Common notation for fretted strings .....	340
References for fretted strings .....	340
String number indications .....	341
Default tablatures .....	343
Custom tablatures .....	357
Fret diagram markups .....	360
Predefined fret diagrams .....	370
Automatic fret diagrams .....	380
Right-hand fingerings .....	383
2.4.2 Guitar .....	385

Indicating position and barring .....	385
Indicating harmonics and dampened notes .....	385
Indicating power chords .....	387
2.4.3 Banjo .....	388
Banjo tablatures .....	388
2.4.4 Lute .....	389
Lute tablatures .....	389
2.5 Percussion .....	390
2.5.1 Common notation for percussion .....	390
References for percussion .....	390
Basic percussion notation .....	390
Drum rolls .....	391
Pitched percussion .....	392
Percussion staves .....	392
Custom percussion staves .....	394
Ghost notes .....	398
2.6 Wind instruments .....	398
2.6.1 Common notation for wind instruments .....	399
References for wind instruments .....	399
Fingerings .....	400
2.6.2 Bagpipes .....	402
Bagpipe definitions .....	402
Bagpipe example .....	403
2.6.3 Woodwinds .....	404
2.6.3.1 Woodwind diagrams .....	404
2.7 Chord notation .....	412
2.7.1 Chord mode .....	412
Chord mode overview .....	412
Common chords .....	413
Extended and altered chords .....	415
2.7.2 Displaying chords .....	417
Printing chord names .....	417
Customizing chord names .....	420
2.7.3 Figured bass .....	425
Introduction to figured bass .....	425
Entering figured bass .....	426
Displaying figured bass .....	429
2.8 Contemporary music .....	431
2.8.1 Pitch and harmony in contemporary music .....	431
References for pitch and harmony in contemporary music .....	431
Microtonal notation .....	431
Contemporary key signatures and harmony .....	431
2.8.2 Contemporary approaches to rhythm .....	431
References for contemporary approaches to rhythm .....	432
Tuplets in contemporary music .....	432
Contemporary time signatures .....	432
Extended polymetric notation .....	432
Beams in contemporary music .....	432
Bar lines in contemporary music .....	432
2.8.3 Graphical notation .....	432
2.8.4 Contemporary scoring techniques .....	432
2.8.5 New instrumental techniques .....	432
2.8.6 Further reading and scores of interest .....	432
Books and articles on contemporary musical notation .....	432

Scores and musical examples . . . . .	432
2.9 Ancient notation . . . . .	432
2.9.1 Overview of the supported styles . . . . .	434
2.9.2 Ancient notation—common features . . . . .	434
Pre-defined contexts . . . . .	434
Ligatures . . . . .	435
Custodes . . . . .	435
2.9.3 Typesetting mensural music . . . . .	436
Mensural contexts . . . . .	436
Mensural clefs . . . . .	437
Mensural time signatures . . . . .	438
Mensural note heads . . . . .	439
Mensural flags . . . . .	440
Mensural rests . . . . .	440
Mensural accidentals and key signatures . . . . .	441
Annotational accidentals ( <i>musica ficta</i> ) . . . . .	441
White mensural ligatures . . . . .	442
2.9.4 Typesetting Gregorian chant . . . . .	443
Gregorian chant contexts . . . . .	443
Gregorian clefs . . . . .	444
Gregorian accidentals and key signatures . . . . .	445
Divisiones . . . . .	445
Gregorian articulation signs . . . . .	446
Augmentum dots ( <i>morae</i> ) . . . . .	447
Gregorian square neume ligatures . . . . .	447
2.9.5 Typesetting Kievan square notation . . . . .	454
Kievan contexts . . . . .	454
Kievan clefs . . . . .	455
Kievan notes . . . . .	455
Kievan accidentals . . . . .	456
Kievan bar line . . . . .	456
Kievan melismata . . . . .	457
2.9.6 Working with ancient music—scenarios and solutions . . . . .	458
Incipits . . . . .	458
Mensurstriche layout . . . . .	459
Transcribing Gregorian chant . . . . .	459
Ancient and modern from one source . . . . .	462
Editorial markings . . . . .	464
2.10 World music . . . . .	464
2.10.1 Common notation for non-Western music . . . . .	464
Extending notation and tuning systems . . . . .	464
2.10.2 Arabic music . . . . .	465
References for Arabic music . . . . .	465
Arabic note names . . . . .	466
Arabic key signatures . . . . .	467
Arabic time signatures . . . . .	468
Arabic music example . . . . .	469
Further reading for Arabic music . . . . .	469
2.10.3 Turkish classical music . . . . .	470
References for Turkish classical music . . . . .	470
Turkish note names . . . . .	470

<b>3</b>	<b>General input and output</b>	<b>472</b>
3.1	Input structure	472
3.1.1	Structure of a score	472
3.1.2	Multiple scores in a book	473
3.1.3	Multiple output files from one input file	474
3.1.4	Output file names	475
3.1.5	File structure	476
3.2	Titles and headers	478
3.2.1	Creating titles headers and footers	478
	Titles explained	478
	Default layout of bookpart and score titles	481
	Default layout of headers and footers	484
3.2.2	Custom titles headers and footers	485
	Custom text formatting for titles	485
	Custom layout for titles	486
	Custom layout for headers and footers	489
3.2.3	Creating output file metadata	490
3.2.4	Creating footnotes	491
	Footnotes in music expressions	491
	Footnotes in stand-alone text	496
3.2.5	Reference to page numbers	499
3.2.6	Table of contents	500
3.3	Working with input files	503
3.3.1	Including LilyPond files	503
3.3.2	Different editions from one source	504
	Using variables	504
	Using tags	506
	Using global settings	510
3.3.3	Special characters	510
	Text encoding	510
	Unicode	511
	ASCII aliases	512
3.4	Controlling output	513
3.4.1	Extracting fragments of music	513
3.4.2	Skipping corrected music	513
3.4.3	Alternative output formats	514
3.4.4	Replacing the notation font	514
3.5	Creating MIDI output	516
3.5.1	Supported notation for MIDI	516
3.5.2	Unsupported notation for MIDI	517
3.5.3	The MIDI block	517
3.5.4	Controlling MIDI dynamics	518
	Dynamic marks in MIDI	518
	Setting MIDI volume	519
	Setting MIDI block properties	521
3.5.5	Using MIDI instruments	522
3.5.6	Using repeats with MIDI	523
3.5.7	MIDI channel mapping	523
3.5.8	Context properties for MIDI effects	526
3.5.9	Enhancing MIDI output	527
	The <code>articulate</code> script	527
3.6	Extracting musical information	527
3.6.1	Displaying LilyPond notation	527
3.6.2	Displaying scheme music expressions	528

3.6.3	Saving music events to a file .....	528
<b>4</b>	<b>Spacing issues .....</b>	<b>529</b>
4.1	Page layout .....	529
4.1.1	The <code>\paper</code> block .....	529
4.1.2	Paper size and automatic scaling .....	530
	Setting the paper size .....	530
	Automatic scaling to paper size .....	531
4.1.3	Fixed vertical spacing <code>\paper</code> variables .....	531
4.1.4	Flexible vertical spacing <code>\paper</code> variables .....	532
	Structure of flexible vertical spacing alists .....	532
	List of flexible vertical spacing <code>\paper</code> variables .....	533
4.1.5	Horizontal spacing <code>\paper</code> variables .....	534
	<code>\paper</code> variables for widths and margins .....	534
	<code>\paper</code> variables for two-sided mode .....	535
	<code>\paper</code> variables for shifts and indents .....	536
4.1.6	Other <code>\paper</code> variables .....	536
	<code>\paper</code> variables for line breaking .....	536
	<code>\paper</code> variables for page breaking .....	537
	<code>\paper</code> variables for page numbering .....	538
	Miscellaneous <code>\paper</code> variables .....	538
4.2	Score layout .....	539
4.2.1	The <code>\layout</code> block .....	539
4.2.2	Setting the staff size .....	541
4.3	Breaks .....	543
4.3.1	Line breaking .....	543
4.3.2	Page breaking .....	546
	Manual page breaking .....	546
	Optimal page breaking .....	547
	Minimal page breaking .....	547
	One-page page breaking .....	548
	One-line page breaking .....	548
	One-line-auto-height page breaking .....	548
	Optimal page turning .....	548
4.4	Vertical spacing .....	549
4.4.1	Flexible vertical spacing within systems .....	550
	Within-system spacing properties .....	550
	Spacing of ungrouped staves .....	553
	Spacing of grouped staves .....	554
	Spacing of non-staff lines .....	555
4.4.2	Explicit staff and system positioning .....	556
4.4.3	Vertical collision avoidance .....	564
4.5	Horizontal spacing .....	565
4.5.1	Horizontal spacing overview .....	565
4.5.2	New spacing section .....	567
4.5.3	Changing horizontal spacing .....	568
4.5.4	Line width .....	570
4.5.5	Proportional notation .....	570
4.6	Fitting music onto fewer pages .....	576
4.6.1	Displaying spacing .....	576
4.6.2	Changing spacing .....	577

<b>5</b>	<b>Changing defaults</b>	<b>580</b>
5.1	Interpretation contexts	580
5.1.1	Contexts explained	580
	Output definitions - blueprints for contexts	580
	Score - the master of all contexts	581
	Intermediate-level contexts - staves	581
	Bottom-level contexts - voices	582
5.1.2	Creating and referencing contexts	582
5.1.3	Keeping contexts alive	585
5.1.4	Modifying context plug-ins	588
5.1.5	Changing context default settings	590
	Changing all contexts of the same type	590
	Changing just one specific context	593
	Order of precedence	595
5.1.6	Defining new contexts	595
5.1.7	Context layout order	597
5.2	Explaining the Internals Reference	599
5.2.1	Navigating the program reference	599
5.2.2	Layout interfaces	600
5.2.3	Determining the grob property	601
5.2.4	Naming conventions	602
5.3	Modifying properties	602
5.3.1	Overview of modifying properties	602
5.3.2	The <code>\set</code> command	603
5.3.3	The <code>\override</code> command	604
5.3.4	The <code>\tweak</code> command	606
5.3.5	<code>\set</code> vs. <code>\override</code>	608
5.3.6	The <code>\offset</code> command	609
5.3.7	Modifying alists	614
5.4	Useful concepts and properties	615
5.4.1	Input modes	615
5.4.2	Direction and placement	617
	Articulation direction indicators	617
	The direction property	618
5.4.3	Distances and measurements	618
5.4.4	Dimensions	619
5.4.5	Staff symbol properties	619
5.4.6	Spanners	620
	Using the <code>spanner-interface</code>	620
	Using the <code>line-spanner-interface</code>	622
5.4.7	Visibility of objects	624
	Removing the stencil	625
	Making objects transparent	625
	Painting objects white	626
	Using break-visibility	626
	Special considerations	628
5.4.8	Line styles	631
5.4.9	Rotating objects	631
	Rotating layout objects	631
	Rotating markup	632
5.5	Advanced tweaks	632
5.5.1	Aligning objects	633
	Setting <code>X-offset</code> and <code>Y-offset</code> directly	633

Using the <code>side-position-interface</code> .....	634
Using the <code>self-alignment-interface</code> .....	634
Using the <code>break-alignable-interface</code> .....	635
5.5.2 Vertical grouping of grobs.....	637
5.5.3 Modifying stencils.....	637
5.5.4 Modifying shapes.....	638
Modifying ties and slurs.....	638
5.5.5 Modifying broken spanners.....	642
Using <code>\alterBroken</code> .....	642
5.5.6 Unpure-pure containers.....	644
5.6 Using music functions.....	645
5.6.1 Substitution function syntax.....	645
5.6.2 Substitution function examples.....	646

## **Annex A Notation manual tables..... 649**

A.1 Chord name chart.....	649
A.2 Common chord modifiers.....	650
A.3 Predefined string tunings.....	653
A.4 Predefined fretboard diagrams.....	655
Diagrams for Guitar.....	655
Diagrams for Ukulele.....	656
Diagrams for Mandolin.....	658
A.5 Predefined paper sizes.....	660
A.6 MIDI instruments.....	664
A.7 List of colors.....	664
A.8 The Emmentaler font.....	666
Clef glyphs.....	666
Time Signature glyphs.....	667
Number glyphs.....	667
Accidental glyphs.....	668
Default Notehead glyphs.....	669
Special Notehead glyphs.....	669
Shape-note Notehead glyphs.....	670
Rest glyphs.....	674
Flag glyphs.....	674
Dot glyphs.....	675
Dynamic glyphs.....	675
Script glyphs.....	675
Arrowhead glyphs.....	677
Bracket-tip glyphs.....	678
Pedal glyphs.....	678
Accordion glyphs.....	678
Tie glyphs.....	678
Vaticana glyphs.....	679
Medicaea glyphs.....	680
Hufnagel glyphs.....	680
Mensural glyphs.....	681
Neomensural glyphs.....	684
Petrucci glyphs.....	685
Solesmes glyphs.....	686
Kievan Notation glyphs.....	686
A.9 Note head styles.....	687
A.10 Clef styles.....	688
Standard clefs.....	688

Percussion staff clef	689
Tab staff clefs	689
Ancient music clefs	689
A.11 Text markup commands	692
A.11.1 Font	692
A.11.2 Align	702
A.11.3 Graphic	717
A.11.4 Music	726
A.11.5 Instrument Specific Markup	731
A.11.6 Accordion Registers	735
A.11.7 Other	739
A.12 Text markup list commands	746
A.13 List of special characters	748
A.14 List of articulations	750
Articulation scripts	750
Ornament scripts	750
Fermata scripts	750
Instrument-specific scripts	751
Repeat sign scripts	751
Ancient scripts	751
A.15 Percussion notes	752
A.16 Technical glossary	754
alist	754
callback	754
closure	754
glyph	755
grob	755
immutable	755
interface	755
lexer	755
mutable	756
output-def	756
parser	756
parser variable	756
prob	756
smob	757
stencil	757
A.17 All context properties	757
A.18 Layout properties	770
A.19 Available music functions	791
A.20 Context modification identifiers	802
A.21 Predefined type predicates	802
R5RS primary predicates	802
R5RS secondary predicates	803
Guile predicates	803
LilyPond scheme predicates	803
LilyPond exported predicates	804
A.22 Scheme functions	805
<b>Annex B Cheat sheet</b>	<b>831</b>
<b>Annex C GNU Free Documentation License</b>	<b>835</b>

<b>Annex D</b>	<b>Índex d'ordres del LilyPond.....</b>	<b>842</b>
<b>Annex E</b>	<b>Índex del LilyPond.....</b>	<b>851</b>

# 1 Notació musical

Aquest capítol explica com crear notació musical.

## 1.1 Altures

*dolce e molto legato*

*p* *cresc.* *sf*

*Red.* \* *Red.* \* *Red.* \*

38

*p* *Red.* \*

A aquesta secció es discuteix com especificar l'altura de les notes. Aquest procés es compon de tres fases: entrada, modificació i sortida.

### 1.1.1 Escriptura de notes

A aquesta secció es descriu la manera d'introduir l'altura de les notes. Hi ha dues formes diferents de col·locar les notes a la seva octava corresponent: el mode absolut i el relatiu. A gairebé totes les ocasions, serà més pràctic el mode relatiu.

#### Escriptura d'octava absoluta

El nom d'una nota s'especifica usant les lletres minúscules de l'a a la g. Les notes els noms dels quals van des de la c fins la b s'imprimeixen a l'octava inferior al Do central.

```
{
  \clef bass
  c4 d e f
  g4 a b c
  d4 e f g
}
```

Es poden especificar d'altres octaves mitjançant una cometa simple quote (') o una coma (,). Cada ' eleva l'altura en una octava; cada ,, baixa l'altura una octava.

```
{
  \clef treble
  c'4 e' g' c''
  c'4 g b c'
  \clef bass
  c,4 e, g, c
  c,4 g,, b,, c,
}
```

Les marques d'octava comunes es poden escriure una sola vegada sobre una nota de referència si es fa servir `\fixed` abans de la música. A les notes dins de `\fixed` sols els calen les marques d'apòstrof ' o de coma ,, quan estan per sobre o per sota de l'octava de la nota de referència.

```
{
  \fixed c' {
    \clef treble
    c4 e g c'
    c4 g, b, c
  }
  \clef bass
  \fixed c, {
    c4 e g c'
    c4 g, b, c
  }
}
```

L'altura de les notes de l'expressió musical que segueix a `\fixed` no resulta afectada per un `\relative` que l'envolta, que s'estudia a continuació.

## Vegeu també

Glossari musical: Secció “Pitch names” in *Glossari musical*.

Fragments de codi: Secció “Pitches” in *Fragments de codi*.

## Esriptura d'octava relativa

L'entrada d'octava absoluta requereix que s'especifiqui l'octava per a totes i cadascuna de les notes. En contrast amb això, el mode d'entrada d'octava relativa especifica cada octava en relació amb la nota anterior: si es canvia l'octava d'una nota això afectarà a totes les notes següents.

El mode relatiu de notes s'ha d'introduir de forma explícita usant l'ordre `\relative`:

```
\relative altura_inicial expressió_musical
```

En el mode relatiu, se suposa que cada nota es troba el més a prop possible de la nota anterior. Això significa que l'octava d'una nota que està dins de *expresión\_musical* es calcula com segueix:

- Si no s'usa cap marca de canvi d'octava en una nota, la seva octava es calcula de forma que l'interval que formi amb la nota anterior sigui menor d'una quinta. Aquest interval es determina sense considerar les alteracions.
- Es pot afegir una marca de canvi d'octava ' o , per elevar o baixar l'altura, respectivament, en una octava més en relació con l'altura calculada sense aquesta marca.
- Es poden usar diverses marques de canvi d'octava. Per exemple, ' ' i , , alteren l'altura en dues octaves.
- L'altura de la primera nota és relativa a *altura\_inicial*. *altura\_inicial* s'especifica en mode d'octava absoluta. Quines opcions tenen sentit?

c (Do), en qualsevol octava

La identificació del Do central amb c' és quelcom força bàsica, per la qual cosa sol ser fàcil trobar octaves de c. Si la nostra música comença amb gis (un Sol sostingut) per sobre de c' ', hauríem d'escriure quelcom com `\relative { gis''' ... }`

una nota que està una o dues octaves de la primera nota

Escriure `\relative { gis''' ... }` fa que sigui fàcil determinar l'altura absoluta de la primera nota de dins.

cap altura d'inici explícita

La forma `\relative { gis''' ... }` serveix com una versió més compacta de l'opció anterior: la primera nota de dins s'escriu ella mateixa en altura absoluta (això resulta ser equivalent a escollir f (Fa) como l'altura de referència).

La documentació sol utilitzar aquesta última opció.

Aquí podem ver el mode relatiu en acció:

```
\relative {
  \clef bass
  c d e f
  g a b c
  d e f g
}
```

Les marques de canvi d'octava s'utilitzen per a intervals majors de la quarta:

```
\relative {
  c' g c f,
  c' a, e'' c
}
```

Una sèrie de notes sense cap marca d'octava pot, malgrat tot, abastar intervals molt grans:

```
\relative {
  c f b e
  a d g c
}
```

Quan hi ha uns blocs `\relative` niuats dins d'altres, el bloc `\relative` més intern comença amb la seva pròpia nota de referència independentment del `\relative` exterior.

```
\relative {
  c' d e f
  \relative {
    c'' d e f
  }
}
```

`\relative` no té efecte sobre els blocs `\chordmode`.

```
\new Staff {
  \relative c''' {
    \chordmode { c1 }
  }
  \chordmode { c1 }
}
```

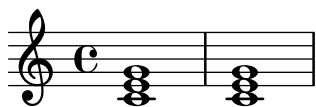

`\relative` no es permet dins des bloques `\chordmode`.

La música que està dins d'un bloc `\transpose` és absoluta, a no ser que s'inclogui una ordre `\relative`.

```
\relative {
  d' e
  \transpose f g {
    d e
    \relative {
      d' e
    }
  }
}
```

Si l'element anterior és un acord, la primera nota de l'acord s'utilitza per determinar la primera nota del següent acord. Dins dels acords, la següent nota sempre està en relació a l'anterior.

```
\relative {
  c'
  <c e g>
  <c' e g'>
  <c, e, g' '>
}
```

Com es va explicar més a dalt, l'octava de les notes es calcula solament a partir dels seus noms, sense tenir en compte cap alteració. Per tant, un Mi doble sostingut després d'un Si s'escriurà més greu. En altres paraules, es considera a la quinta doble augmentada un interval menor que la quinta doble disminuïda, independentment del número de semitons de cada un d'ells.

```
\relative {
  c''2 fis
  c2 ges
  b2 eisis
  b2 fesfes
}
```

## Vegeu també

Glossari musical: Secció “fifth” in *Glossari musical*, Secció “interval” in *Glossari musical*, Secció “Pitch names” in *Glossari musical*.

Referència de la notació: [Comprovació d'octava], pàgina 9.

Fragments de codi: Secció “Pitches” in *Fragments de codi*.

Referència de funcionament intern: Secció “RelativeOctaveMusic” in *Referència de funcionament intern*.

## Alteracions accidentals

**Nota:** Les alteracions accidentals i les armadures són una freqüent causa de confusió per als nous usuaris. Al LilyPond, els noms de les notes específiques les altures; l'armadura i la clau determinen de quin forma es presenten aquestes altures. Una nota sense alteració com c significa ‘Do natural’, i sí que l'afecten l'armadura ni la clau. Per veure més informació, consulteu Secció “Alteracions accidentals i armadures” in *Manual d'aprenentatge*.

S'escriu una nota *sostinguda* afegint *is* al nom de la nota, i un *bemoll* afegint *es*. Com és d'esperar, un *doble sostingut* i un *doble bemoll* s'obté afegint *isis* o *eses*. Aquesta sintaxi deriva dels noms de les notes en holandès. Per utilitzar altres noms per a les alteracions, consulteu [Noms de les notes en altres llengües], pàgina 8.

```
\relative c'' { ais1 aes aisis aeses }
```

Una nota natural s'introdueix com el nom de la nota, sense més; no cal cap sufix. S'imprimeix un símbol de becaire si cal per cancel·lar l'efecte d'una alteració o armadura anterior.

```
\relative c'' { a4 aes a2 }
```

Es poden escriure mig bemolls i els mig sostinguts; a continuació presentem una sèrie de DOs cada com més aguts:

```
\relative c'' { ceseh1 ces ceh c cih cis cisih }
```

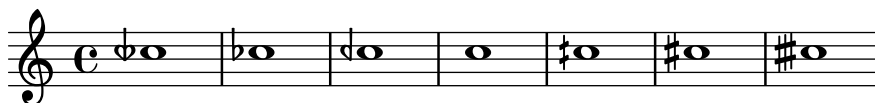

Normalment les alteracions accidentals s'imprimeixen automàticament, però també pot imprimir-les manualment. Una alteració recordatòria es pot forçar afegint un signe de admiració ! després de l'altura de la nota. Es pot obtenir una alteració de precaució (o sigui, una alteració entre parèntesi) afegint el signe de interrogació ? després del nom de la nota.

```
\relative c'' { cis cis cis! cis? c c c! c? }
```

Les alteracions sobre notes unides per lligadura sols s'imprimeixen al començament d'un sistema:

```
\relative c'' {
  cis1~ 1~
  \break
  cis
}
```

## Fragments de codi seleccionats

*Hiding accidentals on tied notes at the start of a new system*

This shows how to hide accidentals on tied notes at the start of a new system.

```
\relative c' ' {
  \override Accidental.hide-tied-accidental-after-break = ##t
  cis1~ cis~
  \break
  cis
}
```

*Preventing extra naturals from being automatically added*

In accordance with traditional typesetting rules, a natural sign is printed before a sharp or flat if a previous double sharp or flat on the same note is canceled. To change this behavior to contemporary practice, set the `extraNatural` property to `f` in the `Staff` context.

```
\relative c' ' {
  aeses4 aes ais a
  \set Staff.extraNatural = ##f
  aeses4 aes ais a
}
```

## Vegeu també

Glossari musical: Secció “sharp” in *Glossari musical*, Secció “flat” in *Glossari musical*, Secció “double sharp” in *Glossari musical*, Secció “double flat” in *Glossari musical*, Secció “Pitch names” in *Glossari musical*, Secció “quarter tone” in *Glossari musical*.

Manual d’aprenentatge: Secció “Alteracions accidentals i armadures” in *Manual d’aprenentatge*.

Referència de la notació: [Alteracions accidentals automàtiques], pàgina 28, Secció “Alteracions de anotació (musica ficta)” in *Referència de la notació*, [Noms de les notes en altres llengües], pàgina 8.

Fragments de codi: Secció “Pitches” in *Fragments de codi*.

Referència de funcionament intern: Secció “Accidental\_engraver” in *Referència de funcionament intern*, Secció “Accidental” in *Referència de funcionament intern*, Secció “AccidentalCautionary” in *Referència de funcionament intern*, Secció “accidental-interface” in *Referència de funcionament intern*.

## Advertiments i problemes coneguts

No hi ha estàndards reconeguts àmpliament per denotar els bemolls de tres quarts, de manera que els símbols del LilyPond no s’ajusten a cap estàndard.

## Noms de les notes en altes llengües

Hi ha conjunts predefinitos de noms de notes i les seves alteracions per a algunes llengües a part de l'anglès. La selecció de la llengua dels noms de les notes se sol fer al principi del fitxer: l'exemple següent està escrit utilitzant els noms italians de les notes:

```
\language "italiano"

\relative {
  do' re mi sib
}
```

Les llengües disponibles i els noms de les notes que defineixen són els següents:

Llengua	Nom de les notes
nederlands	c d e f g a bes b
catalan	do re mi fa sol la sib si
deutsch	c d e f g a b h
english	c d e f g a bf b
espanol o español	do re mi fa sol la sib si
français	do ré/re mi fa sol la sib si
italiano	do re mi fa sol la sib si
norsk	c d e f g a b h
portugues	do re mi fa sol la sib si
suomi	c d e f g a b h
svenska	c d e f g a b h
vlaams	do re mi fa sol la sib si

A més dels noms de les notes, els sufixos de les alteracions poden també variar depenent de la llengua:

Llengua	sostingut	bemoll	doble sostingut	doble bemoll
nederlands	-is	-es	-isis	-eses
catalan	-d/-s	-b	-dd/-ss	-bb
deutsch	-is	-es	-isis	-eses
english	-s/--sharp	-f/- -flat	-ss/-x/--sharpsharp	-ff/- -flatflat
espanol or español	-s	-b	-ss/-x	-bb
français	-d	-b	-dd/-x	-bb
italiano	-d	-b	-dd	-bb
norsk	-iss/-is	-ess/-es	-ississ/-isis	-essess/-eses
portugues	-s	-b	-ss	-bb
suomi	-is	-es	-isis	-eses
svenska	-iss	-ess	-ississ	-essess
vlaams	-k	-b	-kk	-bb

A l'holandès, **aes** es contrau com **as**, però les dues formes s'accepten al LilyPond. De forma semblant, s'accepten tant **es** com **ees**. Això s'aplica també a **aeses / ases** i **aeeses / eses**. A

vegades es defineixen sols aquest noms abreujats als fitxers de llengua corresponents.

```
\relative c'' { a2 as e es a ases e eses }
```

Algunes músiques utilitzen microtons les alteracions dels quals són fraccions d'un sostingut o bemoll 'normals'. La taula següent relaciona els noms de les notes per a les alteracions d'un quart de to en diferents llengües; aquí, els prefixos *semi-* i *sesqui-* respectivament signifiquen 'mig' i 'u i mig'. Les llengües que no apareixen a aquesta taula no aporten encaran noms especials per a les notes.

Llengua	semi-sostingut	semi-bemoll	sesqui-sostingut	sesqui-bemoll
nederlands	-ih	-eh	-isih	-eseh
deutsch	-ih	-eh	-isih	-eseh
english	-qs	-qf	-tqs	-tqf
español o español	-cs	-cb	-tcs	-tcb
français	-sd	-sb	-dsd	-bsb
italiano	-sd	-sb	-dsd	-bsb
portugues	-sqt	-bqt	-stqt	-btqt

Gairebé totes les llengües presentades aquí estan associades comunament amb la música clàssica occidental, també coneguda com *Període de la pràctica comuna*. Malgrat això, també estan contemplades les altures i els sistemes d'afinació alternatius: vegeu Secció "Notació comuna per a músiques no occidentals" in *Referència de la notació*.

## Vegeu també

Glossari musical: Secció "Pitch names" in *Glossari musical*, Secció "Common Practice Period" in *Glossari musical*.

Referència de la notació: Secció "Notació comuna per a músiques no occidentals" in *Referència de la notació*.

Fitxers instal·lats: `scm/define-note-names.scm`.

Fragments de codi: Secció "Pitches" in *Fragments de codi*.

### 1.1.2 Modificació de diverses notes a l'hora

Aquesta secció tracta de la manera de modificar les altures.

#### Comprovació d'octava

Al mode relatiu és fàcil oblidar una marca de canvi d'octava. Les comprovacions d'octava fan més fàcil trobar aquests errors, mitjançant la presentació d'un advertiment i corregint l'octava si la nota es troba a una octava diferent de l'esperat.

Per comprovar l'octava d'una nota, especifiqueu l'octava absoluta després del símbol `=`. Aquest exemple genera un missatge d'advertiment (i corregeix l'altura) perquè la segona nota és l'octava absoluta `d''` en lloc de `d'` com indica la correcció d'octava.

```
\relative {
  c''2 d='4 d
  e2 f
}
```

L'octava de les notes es pot comprovar també amb l'ordre `\octaveCheck` *altura\_de\_control*. *altura\_de\_control* s'especifica en mode absolut. Això comprova que l'interval entre la nota anterior i la *altura\_de\_control* es troba dins d'una quarta (és a dir, el càlcul normal per al mode relatiu). Si aquesta comprovació fracassa, s'imprimeix un missatge d'avertiment. Tot i que la nota prèvia no es modifica, les notes posteriors estan en relació al valor corregit.

```
\relative {
  c''2 d
  \octaveCheck c'
  e2 f
}
```

Compareu els dos compassos següents. La primera i tercera comprovacions de `\octaveCheck` fracassen, però la segona és correcta.

```
\relative {
  c''4 f g f

  c4
  \octaveCheck c'
  f
  \octaveCheck c'
  g
  \octaveCheck c'
  f
}
```

## Vegeu també

Fragments de codi: Secció “Pitches” in *Fragments de codi*.

Referència de funcionament intern: Secció “RelativeOctaveCheck” in *Referència de funcionament intern*.

## Transposició

Una expressió musical es pot transportar mitjançant `\transpose`. La sintaxi és

```
\transpose nota_origen nota_destí expressió_musical
```

Això significa que la *expressió\_musical* es transporta l'interval que hi ha entre les notes *nota\_origen* i *nota\_destí*: qualsevol nota amb l'altura de *nota\_origen* es canvia per *nota\_destí* i qualsevol altra nota es transporta el mateix interval. Les dues notes s'introdueixen en mode absolut.

**Nota:** La música que està dins d'un bloc `\transpose` és absoluta, a no ser que s'introdueixi una introducció `\relative` dins del bloc.

Per exemple, agafem una peça escrita en la tonalitat de Re major. Es pot transposar cap amunt a Mi major; observeu que també l'armadura de la tonalitat es transporta automàticament.

```
\transpose d e {
  \relative {
    \key d \major
    d'4 fis a d
  }
}
```

Si una partícula escrita en Do (*afinació de concert* normal) es pot tocar amb un clarinet en La (per al qual un La s'escriu com un Do, i que sona una tercera menor per sota del que està escrit), la partícula corresponent es produeix mitjançant:

```
\transpose a c' {
  \relative {
    \key c \major
    c'4 d e g
  }
}
```

Observeu que especifiquem `\key c \major` de forma explícita. Si no especifiquem cap tonalitat, les notes es transporten però no s'imprimeix l'armadura.

`\transpose` distingeix entre notes enarmòniques: tant `\transpose c cis` com `\transpose c des` transporten un semitò cap amunt. La primera versió imprimeix sostinguts i les notes no es mouen del seu lloc a l'escala, en canvi la segona imprimeix bemolls de la nota següent.

```
music = \relative { c' d e f }
\new Staff {
  \transpose c cis { \music }
  \transpose c des { \music }
}
```

`\transpose` també es pot usar per introduir notes escrites per a un instrument transpositor. Els exemples interiors mostren com escriure altures en Do (o en *afinació de concert*) i gravar-les per a un instrument transpositor, però també és possible el cas contrari si, per exemple, tenim un conjunt de parts instrumentals i voleu fer un guió en Do per al director. Per exemple, en introduir música per a trompeta en Si bemoll que comença per un Mi a la partitura (Re de concert), es pot escriure:

```
musicaEnSiBemol = { e4 ... }
\transpose c bes, \musicaEnSiBemol
```

Per imprimir aquesta música en Fa (per exemple, en arreglar-la per a trompa) podeu envolta la música existent amb un altre `\transpose`:

```
musicaEnSiBemol = { e4 ... }
\transpose f c' { \transpose c bes, \musicaEnSiBemol }
```

Per veure més informació sobre instruments transpositors, consulteu [Transposició dels instruments], pàgina 26.

## Fragments de codi seleccionats

*Transposing pitches with minimum accidentals ("Smart" transpose)*

This example uses some Scheme code to enforce enharmonic modifications for notes in order to have the minimum number of accidentals. In this case, the following rules apply:

Double accidentals should be removed

B sharp -> C

E sharp -> F

C flat -> B

F flat -> E

In this manner, the most natural enharmonic notes are chosen.

```

#(define (naturalize-pitch p)
  (let ((o (ly:pitch-octave p))
        (a (* 4 (ly:pitch-alteration p)))
        ;; alteration, a, in quarter tone steps,
        ;; for historical reasons
        (n (ly:pitch-notename p)))
    (cond
      ((and (> a 1) (or (eqv? n 6) (eqv? n 2)))
       (set! a (- a 2))
       (set! n (+ n 1)))
      ((and (< a -1) (or (eqv? n 0) (eqv? n 3)))
       (set! a (+ a 2))
       (set! n (- n 1)))
      ((> a 2) (set! a (- a 4)) (set! n (+ n 1)))
      ((< a -2) (set! a (+ a 4)) (set! n (- n 1)))
      (if (< n 0) (begin (set! o (- o 1)) (set! n (+ n 7))))
      (if (> n 6) (begin (set! o (+ o 1)) (set! n (- n 7))))
      (ly:make-pitch o n (/ a 4))))

#(define (naturalize music)
  (let ((es (ly:music-property music 'elements))
        (e (ly:music-property music 'element))
        (p (ly:music-property music 'pitch)))
    (if (pair? es)
        (ly:music-set-property!
         music 'elements
         (map naturalize es)))
    (if (ly:music? e)
        (ly:music-set-property!
         music 'element
         (naturalize e))))

```

```

    (if (ly:pitch? p)
      (begin
        (set! p (naturalize-pitch p))
        (ly:music-set-property! music 'pitch p)))
    music))

naturalizeMusic =
#(define-music-function (m)
  (ly:music?)
  (naturalize m))

music = \relative c' { c4 d e g }

\score {
  \new Staff {
    \transpose c ais { \music }
    \naturalizeMusic \transpose c ais { \music }
    \transpose c deses { \music }
    \naturalizeMusic \transpose c deses { \music }
  }
  \layout { }
}

```

## Vegeu també

Referència de la notació: [Transposició dels instruments], pàgina 26, [Inversió], pàgina 13, [Transformacions modals], pàgina 14, [Escriptura d’octava relativa], pàgina 2, [Retrogradació], pàgina 14.

Fragments de codi: Secció “Pitches” in *Fragments de codi*.

Referència de funcionament intern: Secció “TransposedMusic” in *Referència de funcionament intern*.

## Advertiments i problemes coneguts

La conversió relativa no afecta a les seccions `\transpose`, `\chordmode` ni `\relative` dins del seu argument. Per usar el mode relatiu dins de música transportada, es pot col·locar un altre `\relative` dins de `\transpose`.

No s’imprimeixen alteracions accidentals triples quan s’usa `\transpose`. En lloc d’això, s’usarà una nota ‘equivalent enarmònicament’ (p.ex., Re bemoll en lloc de Mi triple bemoll).

## Inversió

Una expressió musical es pot invertir i transportar en una sola operació amb:

```
\inversion nota_pivot nota_destí expressió_musical
```

La *expressió\_musical* s’inverteix interval a interval al voltant de *nota\_pivot*, i després es transport de manera que *nota\_pivot* es fa correspondre amb *nota\_destí*.

```
music = \relative { c' d e f }
\new Staff {
```

```

\music
\inversion d' d' \music
\inversion d' ees' \music
}

```

**Nota:** Els motius a invertir haurien de venir expressats en mode absolut o convertir-se prèviament a la forma absoluta envoltant-los en un bloc `\relative`.

## Vegeu també

Referència de la notació: [Transformacions modals], pàgina 14, [Retrogradació], pàgina 14, [Transposició], pàgina 10.

## Retrogradació

Es pot revertir una expressió musical per produir la seva retrogradació:

```
music = \relative { c'8. ees16( fis8. a16 b8.) gis16 f8. d16 }
```

```

\new Staff {
  \music
  \retrograde \music
}

```

## Advertiments i problemes coneguts

Les lligadures d'unió manuals dins de `\retrograde` es trencaran i generaran advertiments. Es poden generar algunes lligadures automàticament activant Secció “Divisió automàtica de les notes” in *Referència de la notació*.

## Vegeu també

Referència de la notació: [Inversió], pàgina 13, [Transformacions modals], pàgina 14, [Transposició], pàgina 10.

## Transformacions modals

En una composició musical que està basada en una escala amb freqüència es transformen els motius de diverses formes. Un motiu es pot *transportar* perquè comenci en diferents llocs de l'escala o pot *invertir-se* al voltant d'una nota pivot de l'escala. També es pot revertir per produir una *retrogradació*, vegeu [Retrogradació], pàgina 14.

**Nota:** Qualsevol nota que no entri a la escala donada, es deixarà sense transformar.

### *Transposició modal*

Es pot transportar un motiu dins d'una escala donada amb:

```
\modalTranspose nota_origen nota_destí escala motiu
```

Les notes del *motiu* es desplacen dins de la *escala* el nombre de graus de l'escala donats per l'interval entre *nota\_destí* y *nota\_origen*:

```
diatonicScale = \relative { c' d e f g a b }
motif = \relative { c'8 d e f g a b c }
```

```
\new Staff {
  \motif
  \modalTranspose c f \diatonicScale \motif
  \modalTranspose c b, \diatonicScale \motif
}
```

Es poden especificar escales ascendents de qualsevol longitud i amb qualssevol intervals:

```
pentatonicScale = \relative { ges aes bes des ees }
motif = \relative { ees'8 des ges,4 <ges' bes,> <ges bes,> }
```

```
\new Staff {
  \motif
  \modalTranspose ges ees' \pentatonicScale \motif
}
```

Quan es fa servir amb una escala cromàtica, `\modalTranspose` té un efecte semblant a `\transpose`, però amb la possibilitat d'especificar els noms de les notes que es vulguin usar:

```
chromaticScale = \relative { c' cis d dis e f fis g gis a ais b }
motif = \relative { c'8 d e f g a b c }
```

```
\new Staff {
  \motif
  \transpose c f \motif
  \modalTranspose c f \chromaticScale \motif
}
```

### *Inversió modal*

Es pot invertir un motiu dins d'una escala donada al voltant d'una nota pivot donada i transportada al mateix temps en una única operació, amb:

```
\modalInversion nota-pivote nota-destino escala motivo
```

Les notes del *motiu* col·loquen al mateix nombre de graus de distància de l'escala a partir de la *nota\_pivot* dins de l'*escala*, però en la direcció oposada, i el resultat es desplaça després dins de l'*escala* el nombre de graus de l'escala donats per l'interval entre la *nota\_destí* i la *nota\_pivot*.

Així doncs, per invertir senzillament al voltant d'una nota de l'escala, utilitzeu el mateix valor per a *nota\_pivot* i *nota\_destí*:

```
octatonicScale = \relative { ees' f fis gis a b c d }
motif = \relative { c'8. ees16 fis8. a16 b8. gis16 f8. d16 }
```

```
\new Staff {
  \motif
  \modalInversion fis' fis' \octatonicScale \motif
}
```

Per invertir al voltant d'una nota pivot entre dues notes de l'escala, invertiu al voltant d'una de les notes i després transporteu en un grau de l'escala. les dues notes especificades es poden interpretar com que fan una forquilla entre elles a la nota pivot:

```
scale = \relative { c' g' }
motive = \relative { c' c g' c, }
```

```
\new Staff {
  \motive
  \modalInversion c' g' \scale \motive
}
```

L'operació combinada d'inversió i retrogradació produeix la inversió retrògrada:

```
octatonicScale = \relative { ees' f fis gis a b c d }
motif = \relative { c'8. ees16 fis8. a16 b8. gis16 f8. d16 }
```

```
\new Staff {
  \motif
  \retrograde \modalInversion c' c' \octatonicScale \motif
}
```

## Vegeu també

Referència de la notació: [Inversió], pàgina 13, [Retrogradació], pàgina 14, [Transposició], pàgina 10.

### 1.1.3 Impressió de les altures

Aquesta secció tracta de com alterar la presentació de l'altura de les notes.

#### Clau

Sense cap ordre explícita, la clau predeterminada al LilyPond és la clau “treble” (o clau de *Sol*).

```
c'2 c'
```

Tanmateix, es pot canviar la clau usant l'ordre `\clef` i el nom de la clau corresponent. Als exemples següents es mostra la posició del *Do central* en diferents claus.

```
\clef treble
c'2 c'
\clef alto
c'2 c'
\clef tenor
c'2 c'
\clef bass
c'2 c'
```

Per veure el repertori complet dels possibles noms per a les claus, consulteu Secció “Estils de clau” in *Referència de la notació*.

Les claus especials, com les utilitzades a la música *antiga*, es descriuen a Secció “Claus de la música mensural” in *Referència de la notació* i a Secció “Claus del cant gregorià” in *Referència de la notació*. La música que requereix claus de tabulatura s'estudia a Secció “Tabulatures predeterminades” in *Referència de la notació* i a Secció “Tabulatures personalizadas” in *Referència de la notació*.

Per fer servir claus a les notes guia, vegeu les ordres `\cueClef` i `\cueDuringWithClef` a [Format de les notes guia], pàgina 213.

En afegir `_8` o `^8` al nom de la clau, la clau es transposa una octava cap avall o cap amunt, respectivament, i `_15` i `^15` la transposa dos octaves. Si cal es poden usar altres nombres enters. L'argument `nome_de_clau` s'ha de envoltar entre cometes si conté caràcters no alfabètics:

```
\clef treble
c'2 c'
\clef "treble_8"
c'2 c'
\clef "bass^15"
c'2 c'
\clef "alto_2"
c'2 c'
```

```
\clef "G_8"
c'2 c'
\clef "F^5"
c'2 c'
```

Es pot obtenir una indicació d'octava opcional envoltant l'argument numèric entre parèntesis o claudàtors:

```
\clef "treble_(8)"
c'2 c'
\clef "bass^[15]"
c'2 c'
```

Les altures s'imprimeixen com si l'argument numèric no tingués els parèntesis o claudàtors.

De forma predeterminada, un canvi de clau que es produeix en un salt de línia provoca que el símbol de clau nou s'imprimeixi al final de la línia anterior, com una clau *de cortesia*, així com al principi del següent. Aquesta clau *de cortesia* es pot suprimir.

```
\clef treble { c'2 c' } \break
\clef bass { c'2 c' } \break
\clef alto
\set Staff.explicitClefVisibility = #end-of-line-invisible
{ c'2 c' } \break
\unset Staff.explicitClefVisibility
\clef bass { c'2 c' } \break
```

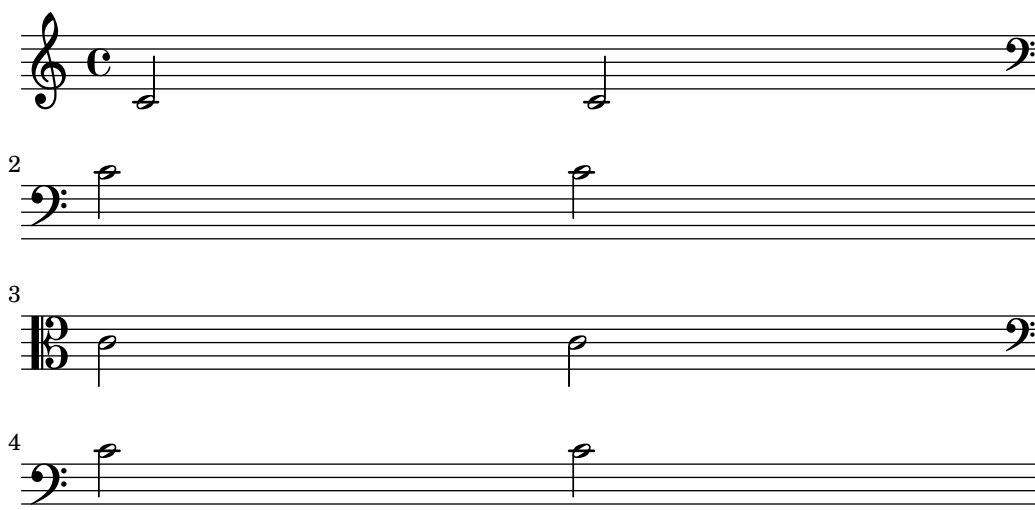

De forma predeterminada, una clau que s'ha imprès prèviament no es torna a imprimir si es fa servir un altre cop la mateixa ordre `\clef`, i s'ignora. La instrucció `\set Staff.forceClef = ##t` modifica aquest comportament.

```
\clef treble
```

```

c'1
\clef treble
c'1
\set Staff.forceClef = ##t
c'1
\clef treble
c'1

```

Quan hi ha un canvi de clau manual, el glif de la clau modificada és més petit del normal. Es pot sobreesciure aquest comportament.

```

\clef "treble"
c'1
\clef "bass"
c'1
\clef "treble"
c'1
\override Staff.Clef.full-size-change = ##t
\clef "bass"
c'1
\clef "treble"
c'1
\revert Staff.Clef.full-size-change
\clef "bass"
c'1
\clef "treble"
c'1

```

## Fragments de codi seleccionats

### *Tweaking clef properties*

Changing the Clef glyph, its position, or the ottavation does not change the position of subsequent notes on the staff. To get key signatures on their correct staff lines `middleCClefPosition` must also be specified, with positive or negative values moving middle C up or down respectively, relative to the staff's center line.

For example, `\clef "treble_8"` is equivalent to setting the `clefGlyph`, `clefPosition` (the vertical position of the clef itself on the staff), `middleCPosition` and `clefTransposition`. Note that when any of these properties (except `middleCPosition`) are changed a new clef symbol is printed.

The following examples show the possibilities when setting these properties manually. On the first line, the manual changes preserve the standard relative positioning of clefs and notes, whereas on the second line, they do not.

```

{
  % The default treble clef

```

```

\key f \major
c'1
% The standard bass clef
\set Staff.clefGlyph = #"clefs.F"
\set Staff.clefPosition = #2
\set Staff.middleCPosition = #6
\set Staff.middleCClefPosition = #6
\key g \major
c'1
% The baritone clef
\set Staff.clefGlyph = #"clefs.C"
\set Staff.clefPosition = #4
\set Staff.middleCPosition = #4
\set Staff.middleCClefPosition = #4
\key f \major
c'1
% The standard choral tenor clef
\set Staff.clefGlyph = #"clefs.G"
\set Staff.clefPosition = #-2
\set Staff.clefTransposition = #-7
\set Staff.middleCPosition = #1
\set Staff.middleCClefPosition = #1
\key f \major
c'1
% A non-standard clef
\set Staff.clefPosition = #0
\set Staff.clefTransposition = #0
\set Staff.middleCPosition = #-4
\set Staff.middleCClefPosition = #-4
\key g \major
c'1 \break

% The following clef changes do not preserve
% the normal relationship between notes, key signatures
% and clefs:

\set Staff.clefGlyph = #"clefs.F"
\set Staff.clefPosition = #2
c'1
\set Staff.clefGlyph = #"clefs.G"
c'1
\set Staff.clefGlyph = #"clefs.C"
c'1
\set Staff.clefTransposition = #7
c'1
\set Staff.clefTransposition = #0
\set Staff.clefPosition = #0
c'1

% Return to the normal clef:

\set Staff.middleCPosition = #0

```

## Vegeu també

Referència de la notació: Secció “Claus de la música mensural” in *Referència de la notació*, Secció “Claus del cant gregorià” in *Referència de la notació*, Secció “Tabulatures predeterminades” in *Referència de la notació* Secció “Tabulatures personalizadas” in *Referència de la notació*. [Format de les notes guia], pàgina 213.

Fitxers instal·lats: `scm/parser-clef.scm`.

Fragments de codi: Secció “Pitches” in *Fragments de codi*.

Referència de funcionament intern: Secció “Clef\_engraver” in *Referència de funcionament intern*, Secció “Clef” in *Referència de funcionament intern*, Secció “ClefModifier” in *Referència de funcionament intern*, Secció “clef-interface” in *Referència de funcionament intern*.

## Advertiments i problemes coneguts

Els números d’octava adjunts a les claus es tracten com grobs diferents. Així doncs, qualsevol `\override` (sobreescriptura) efectuada a l’objecte `Clef` s’haurà d’aplicar també al grob `ClefModifier` com un `\override` diferent.

```
\new Staff \with {
  \override Clef.color = #blue
  \override ClefModifier.color = #red
}

\clef "treble_8" c'4
```

## Armadura de la tonalitat

**Nota:** Les alteracions accidentals i les armadures són una causa freqüent de confusió per al nous usuaris. Al LilyPond, el noms de les notes són el codi d’entrada en brut; l’armadura i la clau determinen de quina forma es presenta aquest codi en brut. Una nota sense alteració com `c` significa ‘Do natural’, sense que l’afectin l’armadura o la clau. Per veure més informació, consulteu Secció “Alteracions accidentals i armadures” in *Manual d’aprenentatge*.

L'armadura indica la tonalitat en la qual es toca una peça. Està denotada per un conjunt d'alteracions (bemolls o sostinguts) al començament del pentagrama. L'establiment o modificació de l'armadura es fa amb l'ordre `\key`:

```
\key nota modo
```

Aquí, *mode* ha de ser `\major` o `\minor` per obtenir la tonalitat *nota* major o noms estàndard de mode (també coneguts com *modes eclesiàstics*): `\ionian` (jònic), `\dorian` (dòric), `\phrygian` (frigi), `\lydian` (lidi), `\mixolydian` (mixolidi), `\aeolian` (eoli) i `\locrian` (locri).

```
\relative {
  \key g \major
  fis''1
  f
  fis
}
```

Es poden definir modes addicionals, escrivint una llista amb l'alteració que porta cada nota de l'escala quan el mode comença amb Do.

```
freygish = #`((0 . ,NATURAL) (1 . ,FLAT) (2 . ,NATURAL)
              (3 . ,NATURAL) (4 . ,NATURAL) (5 . ,FLAT) (6 . ,FLAT))
```

```
\relative {
  \key c \freygish c'4 des e f
  \bar "||" \key d \freygish d es fis g
}
```

Les alteracions de l'armadura de la tonalitat es poden imprimir en una octava diferent que en les seves posicions tradicionals, o en més d'una octava, usat les propietats `flat-positions` i `sharp-positions` de `KeySignature`. Les entrades en aquestes propietats especifiquen el rang de posicions de pentagrama en el qual s'imprimiran les alteracions, les alteracions es col·loquen dins de l'octava que acaba en aquesta posició del pentagrama.

```
\override Staff.KeySignature.flat-positions = #'((-5 . 5))
\override Staff.KeyCancellation.flat-positions = #'((-5 . 5))
\clef bass \key es \major es g bes d'
\clef treble \bar "||" \key es \major es' g' bes' d''
```

```
\override Staff.KeySignature.sharp-positions = #'(2)
\bar "||" \key b \major b' fis' b'2
```

## Fragments de codi seleccionats

*Preventing natural signs from being printed when the key signature changes*

When the key signature changes, natural signs are automatically printed to cancel any accidentals from previous key signatures. This may be prevented by setting to **f** the `printKeyCancellation` property in the `Staff` context.

```
\relative c' {
  \key d \major
  a4 b cis d
  \key g \minor
  a4 bes c d
  \set Staff.printKeyCancellation = ##f
  \key d \major
  a4 b cis d
  \key g \minor
  a4 bes c d
}
```

*Non-traditional key signatures*

The commonly used `\key` command sets the `keyAlterations` property, in the `Staff` context.

To create non-standard key signatures, set this property directly. The format of this command is a list:

```
\set Staff.keyAlterations = #`(((octave . step) . alter) ((octave . step) .
alter) ...)
```

where, for each element in the list, `octave` specifies the octave (0 being the octave from middle C to the B above), `step` specifies the note within the octave (0 means C and 6 means B), and `alter` is `,SHARP`, `,FLAT`, `,DOUBLE-SHARP` etc. (Note the leading comma.)

Alternatively, for each item in the list, using the more concise format `(step . alter)` specifies that the same alteration should hold in all octaves.

For microtonal scales where a “sharp” is not 100 cents, `alter` refers to the alteration as a proportion of a 200-cent whole tone.

Here is an example of a possible key signature for generating a whole-tone scale:

```
\relative {
  \set Staff.keyAlterations = #`((6 . ,FLAT)
                                (5 . ,FLAT)
                                (3 . ,SHARP))

  c'4 d e fis
  aes4 bes c2
}
```

## Vegeu també

Glossari musical: Secció “church mode” in *Glossari musical*, Secció “scordatura” in *Glossari musical*.

Manual de aprenentatge: Secció “Alteracions accidentals i armadures” in *Manual d’aprenentatge*.

Fragments de codi: Secció “Pitches” in *Fragments de codi*.

Referència de funcionament intern: Secció “KeyChangeEvent” in *Referència de funcionament intern*, Secció “Key\_engraver” in *Referència de funcionament intern*, Secció “Key\_performer” in *Referència de funcionament intern*, Secció “KeyCancellation” in *Referència de funcionament intern*, Secció “KeySignature” in *Referència de funcionament intern*, Secció “key-signature-interface” in *Referència de funcionament intern*.

## Indicadors d’octava

Els *indicadors d’octava* introdueixen un transport addicional d’una octava per al pentagrama.

```
\relative a' {
  a2 b
  \ottava #-2
  a2 b
  \ottava #-1
  a2 b
  \ottava #0
  a2 b
  \ottava #1
  a2 b
  \ottava #2
  a2 b
}
```

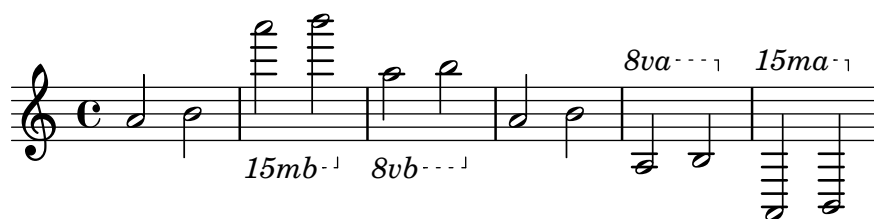

## Fragments de codi seleccionats

### *Ottava text*

Internally, `\ottava` sets the properties `ottavation` (for example, to `8va` or `8vb`) and `middleCPosition`. To override the text of the bracket, set `ottavation` after invoking `\ottava`.

```
{
  \ottava #1
  \set Staff.ottavation = #"8"
  c'1
  \ottava #0
  c'1
  \ottava #1
  \set Staff.ottavation = #"Text"
  c'1
}
```

### Adding an ottava marking to a single voice

If you have more than one voice on the staff, setting octavation in one voice will transpose the position of notes in all voices for the duration of the ottava bracket. If the octavation is only intended to apply to one voice, the middleCPosition and ottava bracket may be set explicitly. In this snippet, the bass clef usually has middleCPosition set to 6, six positions above the center line, so in the 8va portion middleCPosition is 7 positions (one octave) higher still.

```
{
  \clef bass
  << { <g d'>1~ q2 <c' e'> }
  \\
  {
    r2.
    \set Staff.ottavation = #"8vb"
    \once \override Staff.OttavaBracket.direction = #DOWN
    \set Voice.middleCPosition = #(+ 6 7)
    <b,,, b,,,>4 ~ |
    q2
    \unset Staff.ottavation
    \unset Voice.middleCPosition
    <c e>2
  }
  >>
}
```

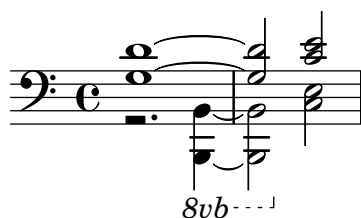

### Modifying the Ottava spanner slope

It is possible to change the slope of the Ottava spanner.

```
\relative c' {
  \override Staff.OttavaBracket.stencil = #ly:line-spanner::print
  \override Staff.OttavaBracket.bound-details =
    #`((left . ((Y . 0) ; Change the integer here
      (attach-dir . ,LEFT)
      (padding . 0)
      (stencil-align-dir-y . ,CENTER)))
      (right . ((Y . 5) ; Change the integer here
        (padding . 0)
        (attach-dir . ,RIGHT)
        (text . ,(make-draw-dashed-line-markup (cons 0 -1.2))))))
  \override Staff.OttavaBracket.left-bound-info =
    #ly:line-spanner::calc-left-bound-info-and-text
  \override Staff.OttavaBracket.right-bound-info =
    #ly:line-spanner::calc-right-bound-info
  \ottava #1
  c1
```

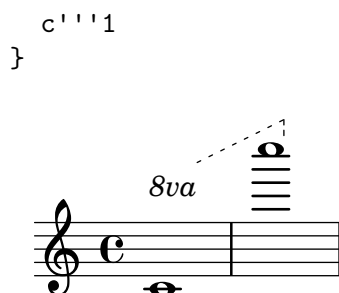

## Vegeu també

Glossari musical: Secció “octavation” in *Glossari musical*.

Fragments de codi: Secció “Pitches” in *Fragments de codi*.

Referència de funcionament intern: Secció “Ottava\_spanner\_engraver” in *Referència de funcionament intern*, Secció “OttavaBracket” in *Referència de funcionament intern*, Secció “ottava-bracket-interface” in *Referència de funcionament intern*.

## Transposició dels instruments

En gravar partitures on participen instruments transpositors, certes parts es poden gravar en un to diferent del *to de concert*. En aquests casos s’ha d’especificar la tonalitat del *instrumento transpositor*; si no es fa així, la sortida MIDI i les notes guia a altres parts produiran altures incorrectes. Per veure més informació sobre parts citades com a guia, consulteu [Cites a altres veus], pàgina 210.

```
\transposition pitch
```

El to usat per a `\transposition` s’ha de correspondre amb el so real que s’escolta quan l’instrument transpositor interpreta un Do central `c'` escrit al pentagrama. Aquesta nota s’escriu en altura absoluta, per tant un instrument que produeix un so real un to més agut que la música impresa (un instrument en Re) ha d’usar `\transposition d'`. L’ordre `\transposition` s’ha d’usar *solament* si les notes *no* s’escriuran en afinació de concert.

A continuació es poden veure algunes notes per a violí i per a clarinet en Si bemoll, on les parts s’han introduït usant les notes i l’armadura tal i com apareixen a la partitura del director. El que toquen els dos instruments està sonant a l’uníson.

```
\new GrandStaff <<
  \new Staff = "violin" {
    \relative c'' {
      \set Staff.instrumentName = #"Vln"
      \set Staff.midiInstrument = #"violin"
      % no estrictament necessari, però un bon recordatori
      \transposition c'

      \key c \major
      g4( c8) r c r c4
    }
  }
  \new Staff = "clarinet" {
    \relative c'' {
      \set Staff.instrumentName = \markup { Cl (B\flat) }
      \set Staff.midiInstrument = #"clarinet"
      \transposition bes
```

```

    \key d \major
    a4( d8) r d r d4
  }
}
>>

```

L'ordre `\transposition` es pot canviar durant la peça. Per exemple, un clarinetista pot canviar del clarinet en La al clarinet en Si bemoll.

```

flute = \relative c'' {
  \key f \major
  \cueDuring #"clarinet" #DOWN {
    R1 _\markup\tiny "clarinet"
    c4 f e d
    R1 _\markup\tiny "clarinet"
  }
}
clarinet = \relative c'' {
  \key aes \major
  \transposition a
  aes4 bes c des
  R1^\markup { muta in B\flat }
  \key g \major
  \transposition bes
  d2 g,
}
\addQuote "clarinet" \clarinet
<<
  \new Staff \with { instrumentName = #"Flute" }
  \flute
  \new Staff \with { instrumentName = #"Cl (A)" }
  \clarinet
>>

```

## Vegeu també

Glossari musical: Secció “concert pitch” in *Glossari musical*, Secció “transposing instrument” in *Glossari musical*.

Referència de la notació: [Cites a altres veus], pàgina 210, [Transposició], pàgina 10.

Fragments de codi: Secció “Pitches” in *Fragments de codi*.

## Alteracions accidentals automàtiques

Hi ha moltes convencions diferents sobre la forma de gravar les alteracions. El LilyPond proporciona una funció per especificar quin estil d'alteracions usar. Aquesta funció s'invoca de la manera següent:

```
\new Staff <<
  \accidentalStyle voice
  { ... }
>>
```

L'estil d'alteracions s'aplica al **Staff** en curs de forma predeterminada (amb l'excepció dels estils **piano** i **piano-cautionary**, que s'expliquen més endavant). Opcionalment, la funció pot agafar un segon argument que determina en quin àmbit s'ha de canviar l'estil. Per exemple, per usar el mateix estil en tots els pentagrames del **StaffGroup** en curs, useu

```
\accidentalStyle StaffGroup.voice
```

Estan contemplats els següents estils d'alteració. Per donar una mostra de cada u dels estils, utilitzem l'exemple següent:

```
musicA = {
  <<
    \relative {
      cis''8 fis, bes4 <a cis>8 f bis4 |
      cis2. <c, g'>4 |
    }
    \\
    \relative {
      ais'2 cis, |
      fis8 b a4 cis2 |
    }
  >>
}

musicB = {
  \clef bass
  \new Voice {
    \voiceTwo \relative {
      <fis a cis>8[ <fis a cis>
      \change Staff = up
      cis' cis
      \change Staff = down
      <fis, a> <fis a>]
      \showStaffSwitch
      \change Staff = up
      dis'4 |
      \change Staff = down
      <fis, a cis>4 gis <f a d>2 |
    }
  }
}
```

```

\new PianoStaff {
  <<
    \context Staff = "up" {
      \accidentalStyle default
      \musicA
    }
    \context Staff = "down" {
      \accidentalStyle default
      \musicB
    }
  >>
}

```

Observeu que les últimes línies d'aquest exemple es poden substituir per les següents, sempre i quan vulguem usar el mateix estil als dos pentagrames.

```

\new PianoStaff {
  <<
    \context Staff = "up" {
      %% canvieu la línia següent com desitgeu:
      \accidentalStyle Score.default
      \musicA
    }
    \context Staff = "down" {
      \musicB
    }
  >>
}

```

#### default (predeterminado)

Es el comportament de gravat predeterminat per a composició. Correspon a la pràctica comuna del segle XVIII: les alteracions accidentals es recorden fins al final del compàs en el qual apareixen i sols en la mateixa octava. Així, a l'exemple següent, no s'imprimeixen becaires abans del Si natural al segon compàs ni a l'últim Do:

#### voice (veu)

El comportament normal és recordar les alteracions accidentals al nivell de **Staff**. En aquest estil, tanmateix, es graven les alteracions individualment per a cada veu. A part d'això la regla és semblant a **default**.

Com a resultat, les alteracions d'una veu no es cancel·len a les altres veus, el que amb freqüència porta a un resultat no desitjat: a l'exemple següent és difícil determinar si el segon La s'ha de tocar natural o sostingut. Per tant, l'opció **voice** s'ha d'usar sols si les veus es llegiran individualment per músics diferents. Si el pentagrama s'utilitzarà per part d'un sols músic (per exemple un director, o a una partitura de piano), aleshores s'han d'usar en el seu lloc els estils **modern** o **modern-cautionary**.

#### modern

Aquesta regla correspon a la pràctica comuna del segle XX. Omet alguns becaires addicionals, que tradicionalment s'imprimien precedint a un sostingut que segueix a un doble sostingut, o a un bemoll que segueix a un doble bemoll. La regla **modern** imprimeix les mateix alteracions que l'estil **default**, amb dos addicions que serveixen per evitar la ambigüitat: després d'alteracions temporals s'imprimeixen indicacions de cancel·lació també al compàs següent (per a notes a la mateixa octava) i, al mateix compàs, per a notes a octaves diferents. D'aquí els becaires abans del Si natural i del Do al segon compàs del pentagrama superior:

#### modern-cautionary (modern de precaució)

Aquesta regla és semblant a **modern**, però les alteracions 'afegides' se imprimeixen como alteracions de precaució (entre parèntesis). També es poden imprimir en una mida diferent sobreescrivint la propietat `font-size` de l'objecte `AccidentalCautionary`.

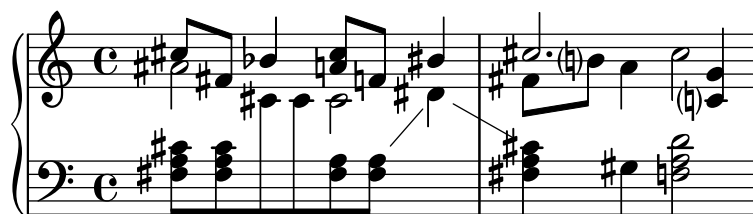

#### modern-voice (modern, per a veus)

Aquesta regla s'usa perquè puguin llegir les alteracions a diverses veus, tant els músics que toquen una veu com els músics que toquen totes les veus. S'imprimeixen les alteracions per a cada veu, però *es cancel·len* entre veus dins del mateix **Staff**. Per tant, el La a l'últim compàs es cancel·la perquè la cancel·lació anterior estava a una veu diferent, i el Re al pentagrama inferior es cancel·la a causa de l'alteració a una altra veu al compàs previ:

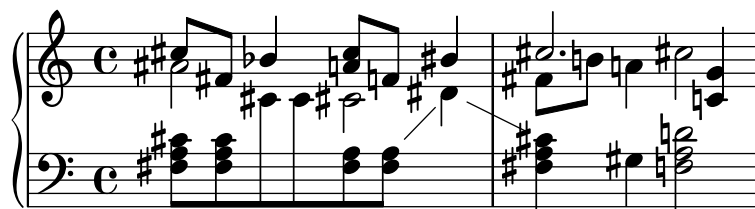

#### modern-voice-cautionary (modern, veu, de precaució)

Aquesta regla és la mateixa que `modern-voice`, però amb les alteracions afegides (les que l'estil `voice` no imprimeix) composades com de precaució. Fins i tot malgrat que totes les alteracions impreses per l'estil `default` són impreses amb aquesta regla, algunes d'elles es graven com de precaució.

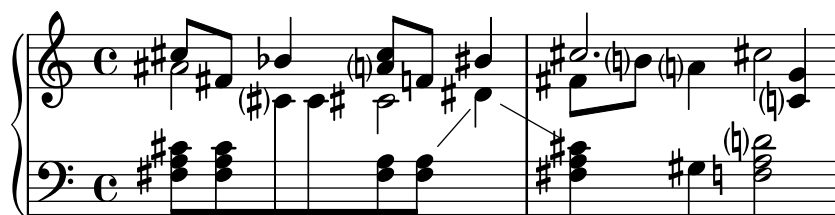

#### piano

Aquesta regla reflexa la pràctica del segle XX per a la notació de piano. El seu comportament és molt semblant a l'estil `modern`, però aquí les alteracions també es cancel·len entre diferents pentagrames del mateix grup `GrandStaff` o `PianoStaff`, d'aquí totes les cancel·lacions de les últimes notes.

Aquest estil d'alteració s'aplica de manera predeterminada al grup `GrandStaff` o `PianoStaff` en curs.

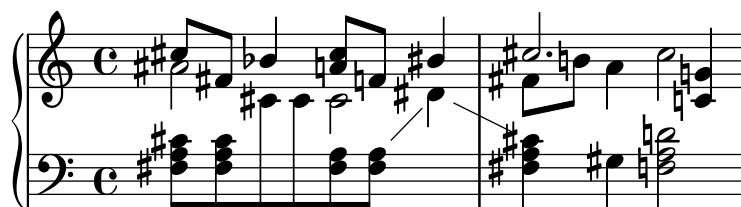

#### piano-cautionary (piano, de precaució)

Igual que `\accidentalStyle piano` però amb les alteracions afegides composades com de precaució.

#### neo-modern

Aquesta regla reproduïx una pràctica comuna a la música contemporània: les alteracions accidentals s'imprimeixen com a `modern`, però es tornen a imprimir si apareix la mateixa nota una altra vegada al mateix compàs (excepte si la nota es repeteix immediatament).

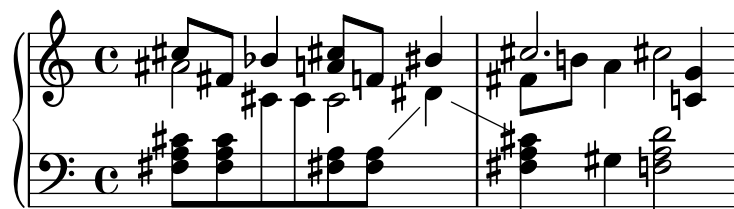

neo-modern-cautionary

Aquesta regla és sembla a neo-modern, però les alteracions ‘addicionals’ s’imprimeixen com alteracions de precaució (amb parèntesis). També es poden imprimir a una mida diferent sobreescrivint la propietat font-size de l’objecte AccidentalCautionary.

neo-modern-voice

Aquesta regla s’usa per alteracions accidentals sobre diverses veus que s’han de llegir per part de músics que toquen una veu, així com per músics que toquen totes les veus. Les alteracions s’imprimeixen per a cada veu com amb neo-modern, però es cancel·len per a altres veus que estan al mateix pentagrama Staff.

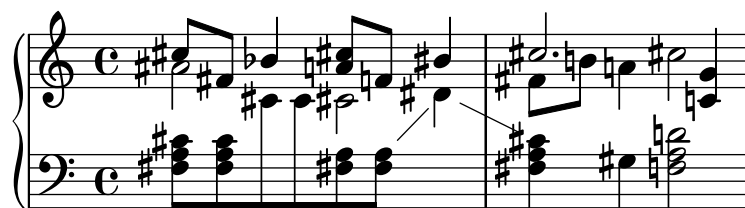

neo-modern-voice-cautionary

Aquesta regla és semblant a neo-modern-voice, però les alteracions addicionals s’imprimeixen com alteracions de precaució.

dodecaphonic

Aquesta regla reflexa una pràctica introduïda pels compositors de principis del segle XX, en un intent d’abolir la jerarquia entre notes naturals i alterades. Amb aquest estil, *todas* les notes porten alteració, fins i tot becaires.

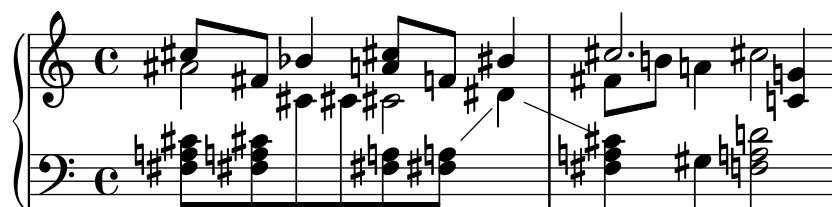

**dodecaphonic-no-repeat**

Com amb l'estil d'alteracions dodecafònic *totes* les notes porten una alteració de forma predeterminada, però les alteracions se suprimeixen quan hi ha notes repetides immediatament al mateix pentagrama.

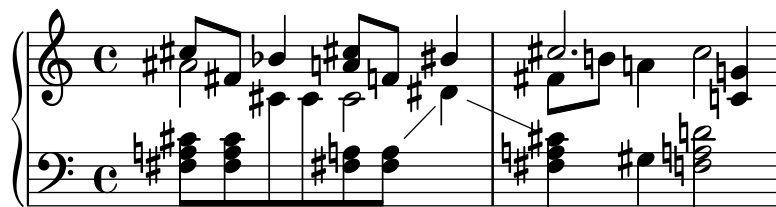
**dodecaphonic-first**

Semblant a l'estil d'alteracions dodecafònic, *totes* les notes porten una alteració, però sols la primera vegada que es troben al compàs. Les alteracions es recorden sols per a l'octava actual però a través de les veus.

**teaching (ensenyament)**

Aquesta regla està pensada per a estudiants, i fa més senzill crear automàticament fulls d'escales amb alteracions de precaució. Les alteracions s'imprimeixen com a l'estil modern, però s'afegeixen alteracions de precaució per a totes les notes sostingudes o bemolls especificats per l'armadura, excepte si la nota es repeteix immediatament.

**no-reset (sense restabliment)**

És el mateix que **default** però amb alteracions que duren 'per sempre' i no sols dins del mateix compàs:

**forget (oblit)**

És l'oposat a **sense restabliment**: Les alteracions no es recorden en absolut: d'aquí que totes les alteracions es gravin en relació a l'armadura de la tonalitat, sense que es vegin afectades pel que hi ha abans.

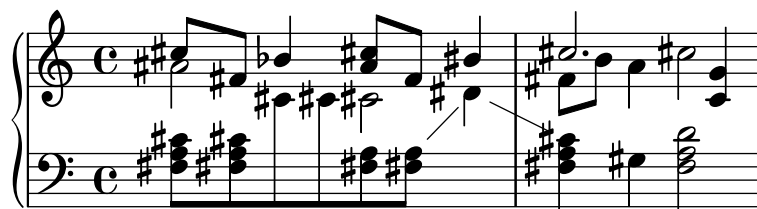

## Vegeu també

Fragments de codi: Secció “Pitches” in *Fragments de codi*.

Referència de funcionament intern: Secció “Accidental” in *Referència de funcionament intern*, Secció “Accidental\_engraver” in *Referència de funcionament intern*, Secció “GrandStaff” in *Referència de funcionament intern*, Secció “PianoStaff” in *Referència de funcionament intern*, Secció “Staff” in *Referència de funcionament intern*, Secció “AccidentalSuggestion” in *Referència de funcionament intern*, Secció “AccidentalPlacement” in *Referència de funcionament intern*, Secció “accidental-suggestion-interface” in *Referència de funcionament intern*.

## Advertiments i problemes coneguts

Les notes simultànies no es tenen en compte per a la determinació automàtica de les alteracions accidentals; sols es consideren les notes anteriors i l’armadura de la tonalitat. Pot ser necessari forçar les alteracions accidentals amb `with !` o `?` quan la mateixa nota, amb al mateix nom, aparegui simultàniament amb diferents alteracions, com a `<f! fis!>`.

La cancel·lació de precaució d’alteracions es fa mirant el compàs previ. Malgrat això, al bloc `\alternative` que segueix a una secció de repetició de primera i segona vegada `\repeat volta N`, s’esperaria que la cancel·lació es calculés utilitzant el compàs previ *que s’ha tocat*, no el compàs previ *que s’ha imprès*. A l’exemple següent al Do natural de la casella de segona vegada no li cal becaire:

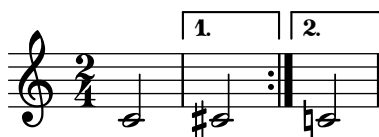

Es pot usar la següent solució del problema: definir una funció que canviï localment l’estil d’alteracions a `forget`:

```
forget = #(define-music-function (music) (ly:music?) #{
  \accidentalStyle forget
  #music
  \accidentalStyle modern
#})
{
  \accidentalStyle modern
  \time 2/4
  \repeat volta 2 {
    c'2
  }
  \alternative {
    cis'
    \forget c'
  }
}
```

## Tessitura

El terme *ambitus* o àmbit denota el rang de notes que abasta una veu donada a una part musical. També pot denotar el marge de notes que és capaç de tocar un determinat instrument musical. Els àmbits s'imprimeixen a les parts vocals de tal manera que els intèrprets puguin determinar amb facilitat si compleixen amb les seves pròpies possibilitats.

Els àmbits es presenten al començament de la peça junt a la clau inicial. El rang s'especifica gràficament mitjançant dos caps de nota que representen a les notes inferior i superior. Sols s'imprimeixen alteracions si no formen part de l'armadura de la tonalitat.

```
\layout {
  \context {
    \Voice
    \consists "Ambitus_engraver"
  }
}

\relative {
  aes' c e2
  cis,1
}
```

## Fragments de codi seleccionats

### *Adding ambitus per voice*

Ambitus can be added per voice. In this case, the ambitus must be moved manually to prevent collisions.

```
\new Staff <<
  \new Voice \with {
    \consists "Ambitus_engraver"
  } \relative c'' {
    \override Ambitus.X-offset = #2.0
    \voiceOne
    c4 a d e
    f1
  }
  \new Voice \with {
    \consists "Ambitus_engraver"
  } \relative c' {
    \voiceTwo
    es4 f g as
    b1
  }
}>>
```

### *Ambitus with multiple voices*

Adding the `Ambitus_engraver` to the `Staff` context creates a single ambitus per staff, even in the case of staves with multiple voices.

```
\new Staff \with {
  \consists "Ambitus_engraver"
}
<<
  \new Voice \relative c'' {
    \voiceOne
    c4 a d e
    f1
  }
  \new Voice \relative c' {
    \voiceTwo
    es4 f g as
    b1
  }
}
>>
```

### *Changing the ambitus gap*

It is possible to change the default gap between the ambitus noteheads and the line joining them.

```
\layout {
  \context {
    \Voice
    \consists "Ambitus_engraver"
  }
}

\new Staff {
  \time 2/4
  % Default setting
  c'4 g''
}

\new Staff {
  \time 2/4
  \override AmbitusLine.gap = #0
  c'4 g''
}

\new Staff {
  \time 2/4
  \override AmbitusLine.gap = #1
  c'4 g''
}
```

```

}

\new Staff {
  \time 2/4
  \override AmbitusLine.gap = #1.5
  c'4 g'1
}

```

## Vegeu també

Glossari musical: Secció “ambitus” in *Glossari musical*.

Fragments de codi: Secció “Pitches” in *Fragments de codi*.

Referència de funcionament intern: Secció “Ambitus\_engraver” in *Referència de funcionament intern*, Secció “Voice” in *Referència de funcionament intern*, Secció “Staff” in *Referència de funcionament intern*, Secció “Ambitus” in *Referència de funcionament intern*, Secció “AmbitusAccidental” in *Referència de funcionament intern*, Secció “AmbitusLine” in *Referència de funcionament intern*, Secció “AmbitusNoteHead” in *Referència de funcionament intern*, Secció “ambitus-interface” in *Referència de funcionament intern*.

## Advertiments i problemes coneguts

No s'efectua un tractament de les possibles col·lisions en cas de diverses indicacions d'àmbit simultànies a veus diferents.

### 1.1.4 Cap de les notes

Aquesta secció proposa formes d'alterar els caps de les figures.

#### Caps de nota especials

Es pot modificar l'aparença del cap de les notes:

```

\relative c'1 {
  c4 b
  \override NoteHead.style = #'cross
  c4 b
  \revert NoteHead.style
  a b
}

```

```

\override NoteHead.style = #'harmonic
a b
\revert NoteHead.style
c4 d e f
}

```

Per veure totes els estils de caps de les notes, consulteu Secció “Estils de caps de nota” in *Referència de la notació*.

L'estil **cross** (aspes) es fa servir per representar una àmplia varietat d'intencions musicals. Les següent ordres genèriques predefinides modifiquen la forma del cap de les figures tant al context del pentagrama normal com al de tabulatura, i es poden fer servir per representar qualsevol significat musical:

```

\relative {
  c''4 b
  \xNotesOn
  a b c4 b
  \xNotesOff
  c4 d
}

```

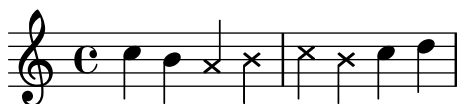

La forma de funció musical d'aquesta ordre predefinida es pot usar dins i fora dels acords per generar caps de nota en aspa, tant al context de pentagrama normal com al de tabulatura:

```

\relative {
  c''4 b
  \xNote { e f }
  c b < g \xNote c f > b
}

```

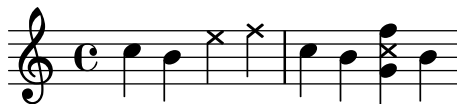

Como sinònims de `\xNote`, `\xNotesOn` i `\xNotesOff`, se poden usar `\deadNote`, `\deadNotesOn` i `\deadNotesOff`. El terme *dead note* (nota morta) s'utilitza habitualment per part dels guitarristes.

També hi ha una abreviatura semblant per a les formes en rombe:

```

\relative c'' {
  <c f\harmonic>2 <d a'\harmonic>4 <c g'\harmonic> f\harmonic
}

```

## Instruccions predefinides

`\harmonic`, `\xNotesOn`, `\xNotesOff`, `\xNote`.

## Vegeu també

Fragments de codi: Secció “Pitches” in *Fragments de codi*.

Referència de la notació: Secció “Estils de caps de nota” in *Referència de la notació*, Secció “Notes en acord” in *Referència de la notació*, Secció “Indicació d’armònics y notes tapades” in *Referència de la notació*.

Referència de funcionament intern: Secció “note-event” in *Referència de funcionament intern*, Secció “Note\_heads\_engraver” in *Referència de funcionament intern*, Secció “Ledger\_line\_engraver” in *Referència de funcionament intern*, Secció “NoteHead” in *Referència de funcionament intern*, Secció “LedgerLineSpanner” in *Referència de funcionament intern*, Secció “note-head-interface” in *Referència de funcionament intern*, Secció “ledger-line-spanner-interface” in *Referència de funcionament intern*.

## Caps de notes de Notació Fàcil

Les notes amb cap de ‘notació facilitada’ tenen el nom de la nota (en anglès) dins del cap. S’usen a la música per a principiants. Perquè que les lletres siguin llegibles, s’han d’imprimir en una mida gran de tipus de lletra. Per imprimir amb un tipus de lletra més gran, vegeu Secció “Establiment de la mida del pentagrama” in *Referència de la notació*.

```

#(set-global-staff-size 26)
\relative c' {
  \easyHeadsOn
  c2 e4 f
  g1
  \easyHeadsOff
  c,1
}

```

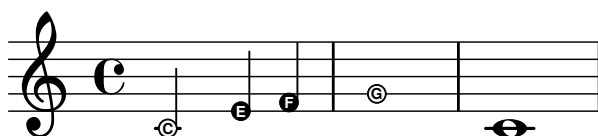

## Instruccions predefinides

`\easyHeadsOn`, `\easyHeadsOff`.

## Fragments de codi seleccionats

*Numbers as easy note heads*

Easy notation note heads use the `note-names` property of the `NoteHead` object to determine what appears inside the note head. By overriding this property, it is possible to print numbers representing the scale-degree.

A simple engraver can be created to do this for every note head object it sees.

```

#(define Ez_numbers_engraver
  (make-engraver
    (acknowledgers
      ((note-head-interface engraver grob source-engraver)
        (let* ((context (ly:translator-context engraver))
              (tonic-pitch (ly:context-property context 'tonic)))

```

```

        (tonic-name (ly:pitch-notename tonic-pitch))
        (grob-pitch
         (ly:event-property (event-cause grob) 'pitch))
        (grob-name (ly:pitch-notename grob-pitch))
        (delta (modulo (- grob-name tonic-name) 7))
        (note-names
         (make-vector 7 (number->string (1+ delta))))
        (ly:grob-set-property! grob 'note-names note-names))))))

#(set-global-staff-size 26)

\layout {
  ragged-right = ##t
  \context {
    \Voice
    \consists \Ez_numbers_engraver
  }
}

\relative c' {
  \easyHeadsOn
  c4 d e f
  g4 a b c \break

  \key a \major
  a,4 b cis d
  e4 fis gis a \break

  \key d \dorian
  d,4 e f g
  a4 b c d
}

```

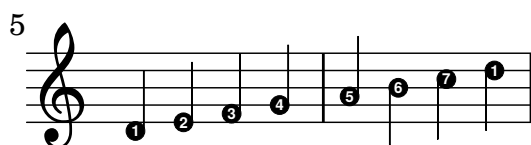
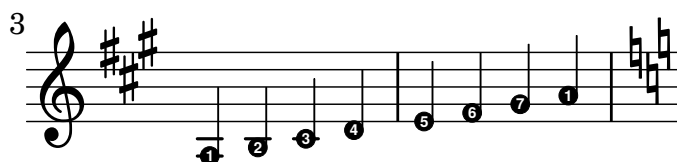
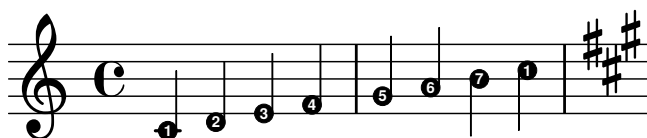

## Vegeu també

Referència de la notació: Secció “Establiment de la mida del pentagrama” in *Referència de la notació*.

Fragments de codi: Secció “Pitches” in *Fragments de codi*.

Referència de funcionament intern: Secció “note-event” in *Referència de funcionament intern*, Secció “Note\_heads\_engraver” in *Referència de funcionament intern*, Secció “NoteHead” in *Referència de funcionament intern*, Secció “note-head-interface” in *Referència de funcionament intern*.

## Caps de notes amb formes diverses

A la notació de caps amb forma, la forma del cap correspon a la funció harmònica d'una nota dins de l'escala. Aquesta notació es va fer popular als llibres americans de cançons durant el segle XIX. Els caps de nota amb formes es poden produir amb els estils ‘Arpa Sacra’, ‘Southern Harmony’, Funk (Harmonia Sacra), Walker i Aiken ‘(Christian Harmony)’:

```
\relative c' {
  \aikenHeads
  c, d e f g2 a b1 c \break
  \sacredHarpHeads
  c,4 d e f g2 a b1 c \break
  \southernHarmonyHeads
  c,4 d e f g2 a b1 c \break
  \funkHeads
  c,4 d e f g2 a b1 c \break
  \walkerHeads
  c,4 d e f g2 a b1 c \break
}
```

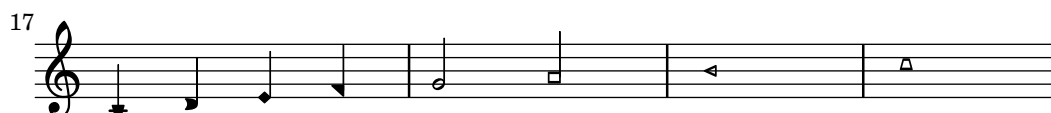
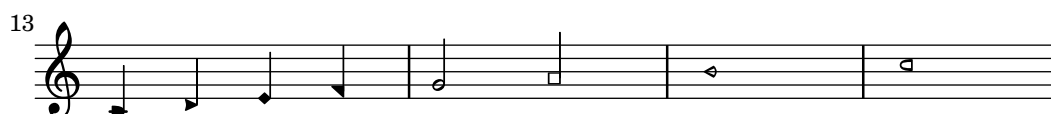
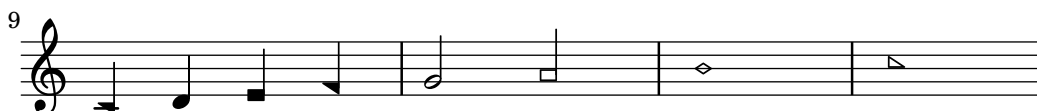
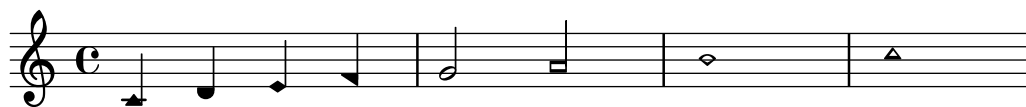

Les formes es determinen en funció del grau de l'escala, on la tònica està determinada per l'ordre `\key`. Quan s'escriu en un to menor, la nota de l'escala es pot determinar a partir del relatiu major:

```
\relative c'' {
  \key a \minor
  \aikenHeads
  a b c d e2 f g1 a \break
  \aikenHeadsMinor
  a,4 b c d e2 f g1 a \break
  \sacredHarpHeadsMinor
  a,2 b c d \break
  \southernHarmonyHeadsMinor
  a2 b c d \break
  \funkHeadsMinor
  a2 b c d \break
  \walkerHeadsMinor
  a2 b c d \break
}
```

### Instruccions predefinides

`\aikenHeads`, `\aikenHeadsMinor`, `\funkHeads`, `\funkHeadsMinor`, `\sacredHarpHeads`,  
`\sacredHarpHeadsMinor`, `\southernHarmonyHeads`, `\southernHarmonyHeadsMinor`,  
`\walkerHeads`, `\walkerHeadsMinor`.

## Fragments de codi seleccionats

*Applying note head styles depending on the step of the scale*

The `shapeNoteStyles` property can be used to define various note head styles for each step of the scale (as set by the key signature or the `tonic` property). This property requires a set of symbols, which can be purely arbitrary (geometrical expressions such as `triangle`, `cross`, and `xcircle` are allowed) or based on old American engraving tradition (some latin note names are also allowed).

That said, to imitate old American song books, there are several predefined note head styles available through shortcut commands such as `\aikenHeads` or `\sacredHarpHeads`.

This example shows different ways to obtain shape note heads, and demonstrates the ability to transpose a melody without losing the correspondence between harmonic functions and note head styles.

```

fragment = {
  \key c \major
  c2 d
  e2 f
  g2 a
  b2 c
}

\new Staff {
  \transpose c d
  \relative c' {
    \set shapeNoteStyles = ##(do re mi fa
                          #f la ti)

    \fragment
  }

  \break

  \relative c' {
    \set shapeNoteStyles = ##(cross triangle fa #f
                          mensural xcircle diamond)

    \fragment
  }
}

```

Per veure tots els estils de formes de cap de nota, consulteu Secció “Estils de caps de nota” in *Referència de la notació*,

## Vegeu també

Fragments de codi: Secció “Pitches” in *Fragments de codi*.

Referència de la notació: Secció “Estils de caps de nota” in *Referència de la notació*,

Referència de funcionament intern: Secció “note-event” in *Referència de funcionament intern*, Secció “Note\_heads\_engraver” in *Referència de funcionament intern*, Secció “NoteHead” in *Referència de funcionament intern*, Secció “note-head-interface” in *Referència de funcionament intern*.

## Improvisació

La improvisació es denota a vegades mitjançant caps de nota en forma de barra inclinada, on l'executant pot escollir qualsevol nota però amb el ritme especificat. Aquests cap de nota es creen així:

```
\new Voice \with {
  \consists "Pitch_squash_engraver"
} \relative {
  e''8 e g a a16( bes) a8 g
  \improvisationOn
  e8 ~
  2 ~ 8 f4 f8 ~
  2
  \improvisationOff
  a16( bes) a8 g e
}
```

## Instruccions predefinides

`\improvisationOn`, `\improvisationOff`.

## Vegeu també

Fragments de codi: Secció “Pitches” in *Fragments de codi*.

Referència de funcionament intern: Secció “Pitch\_squash\_engraver” in *Referència de funcionament intern*, Secció “Voice” in *Referència de funcionament intern*, Secció “RhythmicStaff” in *Referència de funcionament intern*.

## 1.2 Duracions

Aquesta secció tracta dels ritmes, els silencis, les duracions, les barres i els compassos.

### 1.2.1 Escriptura de les duracions (valors rítmics)

#### Duració de les notes

Les duracions es designen mitjançant nombres i punts. Les duracions s'introdueixen en relació als seus valors recíproc respecte de la rodona. Per exemple, una negra s'escriu usant un 4 (atès que és 1/4 de rodona), mentre que una blanca s'escriu amb un 2 (per ser 1/2 de rodona). Per a notes majors de la rodona s'han d'usar les instruccions `\longa` (que és una breu doble) i `\breve`. Es poden especificar duracions tan curtes com la garrapatea (amb el número 128). Es poden fer valors més curts, però sols com a notes unides per una barra.

```
\relative {
  \time 8/1
  c'\longa c\breve c1 c2
  c4 c8 c16 c32 c64 c128 c128
}
```

Aquí es poden veure les mateixes duracions amb el barrat automàtic desactivat.

```
\relative {
  \time 8/1
  \autoBeamOff
  c'\longa c\breve c1 c2
  c4 c8 c16 c32 c64 c128 c128
}
```

}

Es pot escriure una nota amb la duració d'una quàdruple breu mitjançant `\maxima`, però això es permet sols dins de la notació musical antiga. Per veure més detalls, consulteu Secció “Notació antiga” in *Referència de la notació*.

Si la duració s'omet, el seu valor serà el de la duració de la nota anterior. Per omisió, el valor de la primera nota és el d'una negra.

```
\relative { a' a a2 a a4 a a1 a }
```

Les duracions aïllades a una seqüència musical agafen l'altura de la nota o acord anterior.

```
\relative {
  \time 8/1
  c'' \longa \breve 1 2
  4 8 16 32 64 128 128
}
```

Per obtenir duracions de notes amb puntet, escriviu un punt (.) després del numero. Les notes amb doble puntet s'especifiquen escrivint dos punts, i així successivament.

```
\relative { a'4 b c4. b8 a4. b4.. c8. }
```

Certes duracions no es poden representar sols amb duracions binaries i puntets; l'única forma de representar-les és lligat dos o més notes. Per veure més detalls, consulteu [Lligadures d'unió], pàgina 53.

Per veure de quina manera es poden especificar les duracions de les síl·labes de la lletra i com alinear la lletra a les notes, consulteu Secció “Música vocal” in *Referència de la notació*.

De forma opcional es poden espaiar les notes de forma estrictament proporcional a les seves duracions. Per veure més detalls sobre aquest ajust i altres ajustos que controlen la notació proporcional, consulteu Secció “Notació proporcional” in *Referència de la notació*.

Normalment els puntets es desplacen cap amunt per evitar les línies del pentagrama, excepte en situacions de polifonia. Es poden situar els puntets manualment a sobre o a sota de les línies de la pauta; vegeu Secció “Direcció i col·locació” in *Referència de la notació*.

## Instruccions predefinides

```
\autoBeamOn, \autoBeamOff, \dotsUp, \dotsDown, \dotsNeutral.
```

## Fragments de codi seleccionats

### *Alternative breve notes*

Breve notes are also available with two vertical lines on each side of the notehead instead of one line and in baroque style.

```
\relative c' {
  \time 4/2
  c\breve |
  \override Staff.NoteHead.style = #'altdefault
  b\breve
  \override Staff.NoteHead.style = #'baroque
  b\breve
  \revert Staff.NoteHead.style
  a\breve
}
```

### *Changing the number of augmentation dots per note*

The number of augmentation dots on a single note can be changed independently of the dots placed after the note.

```
\relative c' {
  c4.. a16 r2 |
  \override Dots.dot-count = #4
  c4.. a16 r2 |
  \override Dots.dot-count = #0
  c4.. a16 r2 |
  \revert Dots.dot-count
  c4.. a16 r2 |
}
```

## Vegeu també

Glossari musical: Secció “breve” in *Glossari musical*, Secció “longa” in *Glossari musical*, Secció “maxima” in *Glossari musical*, Secció “note value” in *Glossari musical*, Secció “Duration names notes and rests” in *Glossari musical*.

Referència de la notació: [Barres automàtiques], pàgina 83, [Lligadures d’unió], pàgina 53, Secció “Pliques” in *Referència de la notació*, Secció 1.2.1 [Escriptura de les duracions (valors rítmics)], pàgina 45, Secció 1.2.2 [Escriptura dels silencis], pàgina 57, Secció “Música vocal” in *Referència de la notació*, Secció “Notació antiga” in *Referència de la notació*, Secció “Notació proporcional” in *Referència de la notació*.

Fragments de codi: Secció “Rhythms” in *Fragments de codi*.

Referència de funcionament intern: Secció “Dots” in *Referència de funcionament intern*, Secció “DotColumn” in *Referència de funcionament intern*.

## Advertiments i problemes coneguts

No hi ha un límit fonamental per a les duracions dels silencis (tant per al més llarg com per al més curt), però el nombre dels glifs és limitat; sols es poden imprimir des del silenci de garrapatea (128) fins el de màxima (8 rodones).

## Grups especials

Els grups especials s'obtenen a partir d'una expressió musical amb la instrucció `\tuplet`, multiplicant la rapidesa de l'expressió musical per una fracció:

```
\tuplet fracció { música }
```

El numerador de la fracció s'imprimeix a sobre o a sota de les notes, opcionalment amb una clau. El grup especial més comú és el treset, en el qual 3 notes tenen el valor que normalment tenen 2:

```
\relative {
  a'2 \tuplet 3/2 { b4 4 4 }
  c4 c \tuplet 3/2 { b4 a g }
}
```

Si s'estan escrivint passatges amb molts grups de valoració especial, resulta fastigós haver d'escriure una ordre `\tuplet` diferent per a cada grup. És possible especificar la duració d'un conjunt de grups directament abans de la música perquè així s'agrupin automàticament:

```
\relative {
  g'2 r8 \tuplet 3/2 8 { cis16 d e e f g g f e }
}
```

Es poden col·locar manualment les claus de treset a sobre o a sota de la pauta:

```
\relative {
  \tupletUp \tuplet 3/2 { c''8 d e }
  \tupletNeutral \tuplet 3/2 { c8 d e }
  \tupletDown \tuplet 3/2 { f,8 g a }
  \tupletNeutral \tuplet 3/2 { f8 g a }
}
```

Els grups poden niuar-se uns a dins dels altres:

```
\relative {
  \autoBeamOff
  c''4 \tuplet 5/4 { f8 e f \tuplet 3/2 { e[ f g] } } f4
}
```

La modificació dels grups especials niuats que comencen al mateix instant musical s'han de fer amb `\tweak`.

Per modificar la duració de les notes sense imprimir una de grup especial, vegeu

## Instruccions predefinides

`\tupletUp`, `\tupletDown`, `\tupletNeutral`.

## Fragments de codi seleccionats

*Entering several tuplets using only one `\tuplet` command*

The property `tupletSpannerDuration` sets how long each of the tuplets contained within the brackets after `\tuplet` should last. Many consecutive tuplets can then be placed within a single `\tuplet` expression, thus saving typing.

There are several ways to set `tupletSpannerDuration`. The command `\tupletSpan` sets it to a given duration, and clears it when instead of a duration `\default` is specified. Another way is to use an optional argument with `\tuplet`.

```
\relative c' {
  \time 2/4
  \tupletSpan 4
  \tuplet 3/2 { c8^"\tupletSpan 4" c c c c c }
  \tupletSpan \default
  \tuplet 3/2 { c8^"\tupletSpan \default" c c c c c }
  \tuplet 3/2 4 { c8^"\tuplet 3/2 4 {...}" c c c c c }
}
```

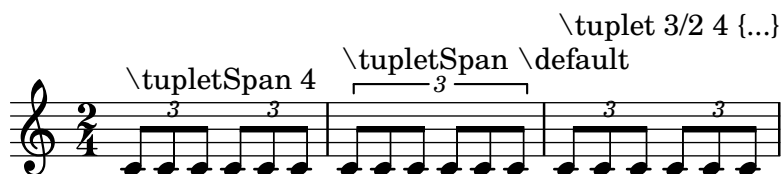

*Changing the tuplet number*

By default, only the numerator of the tuplet number is printed over the tuplet bracket, i.e., the numerator of the argument to the `\tuplet` command.

Alternatively, num:den of the tuplet number may be printed, or the tuplet number may be suppressed altogether.

```
\relative c'' {
  \tuplet 3/2 { c8 c c }
  \tuplet 3/2 { c8 c c }
  \override TupletNumber.text = #tuplet-number::calc-fraction-text
  \tuplet 3/2 { c8 c c }
  \omit TupletNumber
  \tuplet 3/2 { c8 c c }
}
```

*Non-default tuplet numbers*

LilyPond also provides formatting functions to print tuplet numbers different than the actual fraction, as well as to append a note value to the tuplet number or tuplet fraction.

```

\relative c'' {
  \once \override TupletNumber.text =
    #(tuplet-number::non-default-tuplet-denominator-text 7)
  \tuplet 3/2 { c4. c4. c4. c4. }
  \once \override TupletNumber.text =
    #(tuplet-number::non-default-tuplet-fraction-text 12 7)
  \tuplet 3/2 { c4. c4. c4. c4. }
  \once \override TupletNumber.text =
    #(tuplet-number::append-note-wrapper
      (tuplet-number::non-default-tuplet-fraction-text 12 7) (ly:make-duration 3 0))
  \tuplet 3/2 { c4. c4. c4. c4. }
  \once \override TupletNumber.text =
    #(tuplet-number::append-note-wrapper
      tuplet-number::calc-denominator-text (ly:make-duration 2 0))
  \tuplet 3/2 { c8 c8 c8 c8 c8 c8 }
  \once \override TupletNumber.text =
    #(tuplet-number::append-note-wrapper
      tuplet-number::calc-fraction-text (ly:make-duration 2 0))
  \tuplet 3/2 { c8 c8 c8 c8 c8 c8 }
  \once \override TupletNumber.text =
    #(tuplet-number::fraction-with-notes (ly:make-duration 2 1) (ly:make-duration 3 0))
  \tuplet 3/2 { c4. c4. c4. c4. }
  \once \override TupletNumber.text =
    #(tuplet-number::non-default-fraction-with-notes 12 (ly:make-duration 3 0) 4 (ly:m
  \tuplet 3/2 { c4. c4. c4. c4. }
}

```

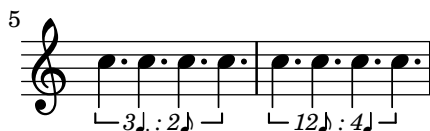
*Controlling tuplet bracket visibility*

The default behavior of tuplet-bracket visibility is to print a bracket unless there is a beam of the same length as the tuplet. To control the visibility of tuplet brackets, set the property 'bracket-visibility to either **#t** (always print a bracket), **#f** (never print a bracket) or **#if-no-beam** (only print a bracket if there is no beam).

```

music = \relative c'' {
  \tuplet 3/2 { c16[ d e ] f8]
  \tuplet 3/2 { c8 d e }
  \tuplet 3/2 { c4 d e }
}

\new Voice {

```

```

\relative c' {
  << \music s4^"default" >>
  \override TupletBracket.bracket-visibility = #'if-no-beam
  << \music s4^"'if-no-beam" >>
  \override TupletBracket.bracket-visibility = ##t
  << \music s4^"#t" >>
  \override TupletBracket.bracket-visibility = ##f
  << \music s4^"#f" >>
  %% v2.18 :
  \omit TupletBracket
  << \music s4^"omit" >>
}
}

```

#### *Permitting line breaks within beamed tuplets*

This artificial example shows how both manual and automatic line breaks may be permitted to within a beamed tuplet. Note that such off-beat tuplets have to be beamed manually.

```

\layout {
  \context {
    \Voice
    % Permit line breaks within tuplets
    \remove "Forbid_line_break_engraver"
    % Allow beams to be broken at line breaks
    \override Beam.breakable = ##t
  }
}
\relative c'' {
  a8

```

```

\repeat unfold 5 { \tuplet 3/2 { c[ b a] } }
% Insert a manual line break within a tuplet
\tuplet 3/2 { c[ b \bar "" \break a] }
\repeat unfold 5 { \tuplet 3/2 { c[ b a] } }
c8
}

```

## Vegeu també

Glossari musical: Secció “triplet” in *Glossari musical*, Secció “tuplet” in *Glossari musical*, Secció “polymetric” in *Glossari musical*.

Manual de aprenentatge: Secció “Mètodes d’ajustament” in *Manual d’aprenentatge*.

Referència de la notació: Secció “Direcció i posició” in *Referència de la notació*, [Gestió del temps], pàgina 119, [Escalat de les duracions], pàgina 52, Secció “L’ordre tweak” in *Referència de la notació*, [Notació polimètrica], pàgina 76.

Fragments de codi: Secció “Rhythms” in *Fragments de codi*.

Referència de funcionament intern: Secció “TupletBracket” in *Referència de funcionament intern*, Secció “TupletNumber” in *Referència de funcionament intern*, Secció “TimeScaledMusic” in *Referència de funcionament intern*.

## Escalat de les duracions

La duració de les figures, silencis o acords es pot multiplicar per un factor  $N/M$  afegint  $*N/M$  (o  $*N$  si  $M$  és 1) a la duració. Això no afectarà a l’aparença de les notes o silencis que es produeixen, però la duració alterada s’usarà per calcular la posició dins del compàs i per establir la duració en la sortida MIDI. Els factors de multiplicació es poden combinar en la forma  $*L*M/N$ . Els factors són part de la duració: si no especifiquem una duració per a les notes següents, la duració per omissió que s’agafa de la nota anterior inclourà qualsevol factor d’escala que s’hagi aplicat.

Al següent exemple les tres primeres notes duren exactament dues parts, però no s’imprimeix cap clau de treset.

```

\relative {
  \time 2/4
  % Altera les duracions a tresets
  a'4*2/3 gis a
  % Duracions normals
  a4 a
  % Duplica la duració de l'acord
  <a d>4*2
  % Duració de negra, sembla de corxera
  b16*4 c4
}

```

La duració dels silencis espaiadors també es pot modificar mitjançant un multiplicador. Això és útil per saltar molts compassos, com per exemple `s1*23`.

De la mateixa forma, es poden comprimir per una fracció trossos de música més llargs, com si cada nota, acord o silenci tingués la fracció com a multiplicador.. Això deixarà intacte l'aparença de la *música*, però la duració interna de les notes es multiplicarà per la fracció *numerador/denominador*. Vet aquí un exemple que mostra com es pot comprimir i expandir la música:

```
\relative {
  \time 2/4
  % Duracions normals
  <c' a>4 c8 a
  % Escala la música per *2/3
  \scaleDurations 2/3 {
    <c a f>4. c8 a f
  }
  % Escala la música per *2
  \scaleDurations 2/1 {
    <c' a>4 c8 b
  }
}
```

Una aplicació d'aquesta ordre es troba a la notació polimètrica, vegeu [Notació polimètrica], pàgina 76.

## Vegeu també

Referència de la notació: [Grups especials], pàgina 48, [Silencis invisibles], pàgina 59, [Notació polimètrica], pàgina 76.

Fragments de codi: Secció “Rhythms” in *Fragments de codi*.

## Advertiments i problemes coneguts

El càlcul de la posició dins d'un compàs ha de tenir en compte tots els factors d'escalat que s'han aplicat a les notes dins d'aquest compàs, i qualsevol arrossegament fraccionat des dels compassos anteriors. Aquest càlcul s'efectua utilitzant nombres racionals. Si un numerador o denominador intermedi en aquest procés de càlcul sobrepassa la quantitat de  $2^{30}$ , la execució i el gravat es detindran a aquest punt sense indicar cap error.

## Lligadures d'unió

Un lligadura d'unió connecta dues notes adjacents de la mateixa altura. La lligadura de fet estén la longitud d'una nota.

**Nota:** No s'han de confondre's les lligadures d'unió amb les *lligadures d'expressió*, que indiquen articulació, ni amb les *lligadures de fraseig*, que indiquen el fraseig musical. Una lligadura d'unió és tan sols na manera d'estendre la duració d'una nota, quelcom semblant al que fa el puntet.

S'introdueix una lligadura d'unió escrivint el símbol de la titlla corba ( $\sim$ ) després de la primera de cada parella de notes que es volen unir. Això indica que la nota s'uneix a la següent, que ha de tenir la mateixa altura.

```
{ a'2~ 4~ 16 r r8 }
```

Les lligadures d'unió poden fer ús de la interpretació 'última altura explícita' per a les duracions aïllades:

```
{ a'2~ 4~ 16 r r8 }
```

Es fan servir lligadures d'unió o bé quan la nota travessa la barra de compàs o bé quan no es poden usar puntets per denotar el ritme. També s'han d'usar lligadures quan les notes travessen subdivisions del compàs de major duració:

```
\relative {
  r8^"sí" c'~ 2 r4 |
  r8^"no" c2~ 8 r4
}
```

Si ens calen lligar moltes notes a través de les línies divisòries, ens podria resultar més fàcil utilitzar la divisió automàtica de les notes, vegeu [Divisió automàtica de les notes], pàgina 79. Aquest mecanisme divideix automàticament les notes llargues i les lliga a través de les barres de compàs.

Quan s'aplica una lligadura d'unió a un acord, es connecten tots els caps de les notes les altures de les quals coincideixen. Si no coincideix cap parell de caps, no es crea cap lligadura. Els acords es poden lligar parcialment col·locant les lligadures dins de l'acord.

```
\relative c' {
  <c e g>2~ 2 |
  <c e g>4~ <c e g c>
  <c~ e g~ b> <c e g b> |
}
```

Quan la segona vegada d'una repetició comença amb una nota lligada, cal especificar la lligadura repetida com segueix:

```
\relative {
  \repeat volta 2 { c'' g <c e>2~ }
```

```

\alternative {
  % Primera alternativa: la nota següent es lliga normalment
  { <c e>2. r4 }
  % Segona alternativa: la nota següent té una lligadura repetida
  { <c e>2\repeatTie d4 c }
}
}

```

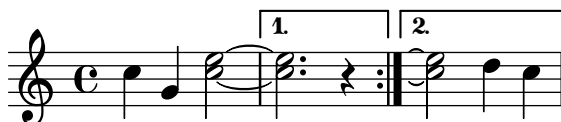

Les lligadures *L.v.* (*laissez vibrer*, deixar vibrar) indiquen que les notes no es poden apagar al final. S'usen en la notació per a piano, arpa i altres instruments de corda i percussió. Es poden introduir de la manera següent:

```
<c' f' g'>1\laissezVibrer
```

És possible fer manualment que les lligadures d'unió es corbin cap amunt o cap avall; vegeu Secció “Direcció i posició” in *Referència de la notació*.

Es pot fer que les lligadures d'expressió siguin discontinües, puntejades o un combinació de contínues i discontinües.

```

\relative c' {
  \tieDotted
  c2~ 2
  \tieDashed
  c2~ 2
  \tieHalfDashed
  c2~ 2
  \tieHalfSolid
  c2~ 2
  \tieSolid
  c2~ 2
}

```

Es poden especificar patrons de discontinuïtat personalitzats:

```

\relative c' {
  \tieDashPattern #0.3 #0.75
  c2~ 2
  \tieDashPattern #0.7 #1.5
  c2~ 2
  \tieSolid
  c2~ 2
}

```

}

Les definicions de patrons de discontinuïtat per a les lligadures d'unió tenen la mateixa estructura que les definicions de patrons de discontinuïtat per a les lligadures d'expressió. Per veure més informació sobre els patrons de discontinuïtat complexos, consulteu els fragments de codi sota [Lligadures d'expressió], pàgina 132.

Sobreescriuiu les propietats de disposició *whiteout* i *layer* dels objectes que poden causar una discontinuïtat en les lligadures d'unió.

```
\relative {
  \override Tie.layer = #-2
  \override Staff.TimeSignature.layer = #-1
  \override Staff.KeySignature.layer = #-1
  \override Staff.TimeSignature.whiteout = ##t
  \override Staff.KeySignature.whiteout = ##t
  b'2 b~
  \time 3/4
  \key a \major
  b r4
}
```

## Instruccions predefinides

`\tieUp`, `\tieDown`, `\tieNeutral`, `\tieDotted`, `\tieDashed`, `\tieDashPattern`, `\tieHalfDashed`, `\tieHalfSolid`, `\tieSolid`.

## Fragments de codi seleccionats

### *Using ties with arpeggios*

Ties are sometimes used to write out arpeggios. In this case, two tied notes need not be consecutive. This can be achieved by setting the `tieWaitForNote` property to `#t`. The same feature is also useful, for example, to tie a tremolo to a chord, but in principle, it can also be used for ordinary consecutive notes.

```
\relative c' {
  \set tieWaitForNote = ##t
  \grace { c16[ ~ e ~ g] ~ } <c, e g>2
  \repeat tremolo 8 { c32 ~ c' ~ } <c c,>1
  e8 ~ c ~ a ~ f ~ <e' c a f>2
  \tieUp
  c8 ~ a
  \tieDown
  \tieDotted
  g8 ~ c g2
}
```

### Engraving ties manually

Ties may be engraved manually by changing the `tie-configuration` property of the `TieColumn` object. The first number indicates the distance from the center of the staff in half staff-spaces, and the second number indicates the direction (1 = up, -1 = down).

```
\relative c' {
  <c e g>2~ <c e g>
  \override TieColumn.tie-configuration =
    #'((0.0 . 1) (-2.0 . 1) (-4.0 . 1))
  <c e g>2~ <c e g>
}
```

## Vegeu també

Glossari musical: Secció “tie” in *Glossari musical*, Secció “laissez vibrer” in *Glossari musical*.

Referència de la notació: [Lligadures d’expressió], pàgina 132, [Divisió automàtica de les notes], pàgina 79.

Fragments de codi: Secció “slurs” in *Fragments de codi*, Secció “Rhythms” in *Fragments de codi*.

Referència de funcionament intern: Secció “LaissezVibrerTie” in *Referència de funcionament intern*, Secció “LaissezVibrerTieColumn” in *Referència de funcionament intern*, Secció “TieColumn” in *Referència de funcionament intern*, Secció “Tie” in *Referència de funcionament intern*.

## Advertiments i problemes coneguts

Un canvi de pentagrama quan hi ha una lligadura activa no produirà una lligadura inclinada.

Els canvis de clau o d’octava durant una lligadura d’unió no estan ben definits realment. En aquests casos pot ser preferible una lligadura d’expressió.

### 1.2.2 Escriptura dels silencis

Els silencis s’escriuen com a part de la música dins de les expressions musicals.

#### Silencis

Els silencis s’introdueixen com a notes amb el nom `r`. Les duracions majors que la rodona utilitzen les instruccions predefinides que es mostren aquí:

```
\new Staff {
  % Aquestes dues línies sols son per embellir aquest exemple
  \time 16/1
  \omit Staff.TimeSignature
  % Imprimeix un silenci de maxima, igual a quatre breves
  r\maxima
  % Imprimeix un silenci de longa, igual a dos breves
  r\longa
  % Imprimeix un silenci de breve
  r\breve
```

```
r1 r2 r4 r8 r16 r32 r64 r128
}
```

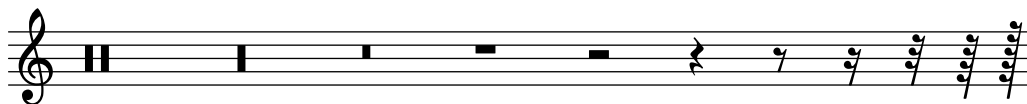

Els silencis d'un compàs, centrats en mig del compàs, s'han de fer amb silencis multicompass. Es poden usar per un sol compàs així com per a molts compassos, i s'estudien a [Silencis de compàs complet], pàgina 61.

Per especificar explícitament la posició vertical d'un silenci, escriviu una nota seguida de `\rest`. Es col·locarà un silenci en la posició en la qual hauria d'aparèixer la nota. Això possibilita l'aplicació manual precisa de format a la música polifònica, ja que el gravador automàtic de col·lisions de silencis no mou aquests silencis.

```
\relative { a'4\rest d4\rest }
```

## Fragments de codi seleccionats

### *Rest styles*

Rests may be used in various styles.

```
\new Staff \relative c {
  \omit Score.TimeSignature
  \cadenzaOn

  \override Staff.Rest.style = #'mensural
  r\maxima^{\markup \typewriter { mensural }}
  r\longa r\breve r1 r2 r4 r8 r16 s32 s64 s128 s128
  \bar ""
  \break

  \override Staff.Rest.style = #'neomensural
  r\maxima^{\markup \typewriter { neomensural }}
  r\longa r\breve r1 r2 r4 r8 r16 s32 s64 s128 s128
  \bar ""
  \break

  \override Staff.Rest.style = #'classical
  r\maxima^{\markup \typewriter { classical }}
  r\longa r\breve r1 r2 r4 r8 r16 r32 r64 r128 s128
  \bar ""
  \break

  \override Staff.Rest.style = #'z
  r\maxima^{\markup \typewriter { z-style }}
  r\longa r\breve r1 r2 r4 r8 r16 r32 r64 r128 s128
  \bar ""
  \break
```

```

\override Staff.Rest.style = #'default
r\maxima^markup \typewriter { default }
r\longa r\breve r1 r2 r4 r8 r16 r32 r64 r128 s128
}

```

- mensural**: Shows rests of various durations (1, 2, 4, 8, 16, 32, 64, 128) represented by vertical lines of varying lengths on a five-line staff.
- neomensural**: Shows rests of various durations represented by vertical lines of varying lengths, similar to the mensural style but with a different visual representation.
- classical**: Shows rests of various durations represented by vertical lines of varying lengths, with some rests having a small 'x' mark at the end.
- z-style**: Shows rests of various durations represented by vertical lines of varying lengths, with some rests having a small 'x' mark at the end.
- default**: Shows rests of various durations represented by vertical lines of varying lengths, with some rests having a small 'x' mark at the end.

## Vegeu també

Glossari musical: Secció “breve” in *Glossari musical*, Secció “longa” in *Glossari musical*, Secció “maxima” in *Glossari musical*.

Referència de la notació: [Silencis de compàs complet], pàgina 61.

Fragments de codi: Secció “Rhythms” in *Fragments de codi*.

Referència de funcionament intern: Secció “Rest” in *Referència de funcionament intern*.

## Advertiments i problemes coneguts

No hi ha un límit fonamental respecte de les duracions dels silencis (tant per al més curt com per al més llarg), però el nombre de glifs és limitat: hi ha silencis des de la garrapatea (128) fins la màxima (8 rodones).

## Silencis invisibles

Un silenci invisible (també conegut com ‘skip’ o desplaçament) es pot introduir com una nota amb el nom s:

```

\relative c' {
  c4 c s c |
  s2 c |
}

```

Els silencis de separació sols estan disponible en el mode de notes i en el mode d'acords. En altres situacions, per exemple, quan s'introdueix la lletra, s'usa l'ordre `\skip` per produir un desplaçament d'una certa magnitud temporal. `\skip` requereix una duració explícita, però s'ignora si les síl·labes de la lletra agafen les seves duracions de les notes d'una melodia associada, a través de `\addlyrics` o de `\lyricsto`.

```
<<
{
  a'2 \skip2 a'2 a'2
}
\new Lyrics {
  \lyricmode {
    foo2 \skip 1 bla2
  }
}
>>
```

Atès que `\skip` es una ordre, no afecta a les duracions per omissió de les notes següents, a diferència de `s`.

```
<<
{
  \repeat unfold 8 { a'4 }
}
{
  a'4 \skip 2 a' |
  s2 a'
}
>>
```

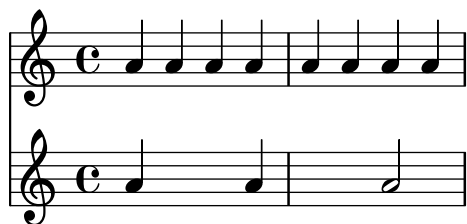

Un silenci de separació produeix implícitament contextos `Staff` i `Voice` si no hi ha cap, igual que les notes i els silencis normals:

```
{ s1 s s }
```

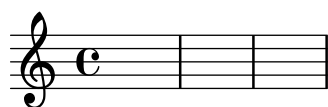

`\skip` tan sols desplaça un temps musical; no produeix cap sortida, de cap classe.

```
% Això és entrada valida, però no fa res
{ \skip 1 \skip1 \skip 1 }
```

## Vegeu també

Manual de aprenentatge: Secció “Visibilitat i color dels objectes” in *Manual d’aprenentatge*.

Referència de la notació: Secció “Notes ocultes” in *Referència de la notació*, Secció “Visibilitat dels objectes” in *Referència de la notació*.

Fragments de codi: Secció “Rhythms” in *Fragments de codi*.

Referència de funcionament intern: Secció “SkipMusic” in *Referència de funcionament intern*.

## Silencis de compas complet

Els silencis d’un o més compassos complets s’introdueixen com a notes amb el nom R en majúscula:

```
% Compassos de silencis contrets a un compàs únic
\compressMMRests {
  R1*4
  R1*24
  R1*4
  b'2^"Tutti" b'4 a'4
}
```

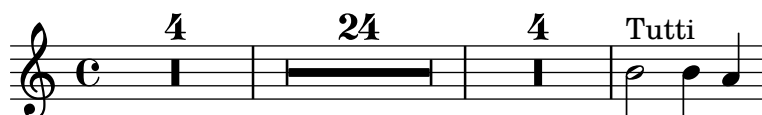

La duració dels silencis de compàs complet és idèntica a la notació de la duració que s’usa per a les notes. La duració d’un silenci multicompass ha de ser sempre un nombre enter de compassos, per la qual cosa freqüentment s’han d’utilitzar puntets o fraccions:

```
\compressMMRests {
  \time 2/4
  R1 | R2 |
  \time 3/4
  R2. | R2.*2 |
  \time 13/8
  R1*13/8 | R1*13/8*12 |
  \time 10/8
  R4*5*4 |
}
```

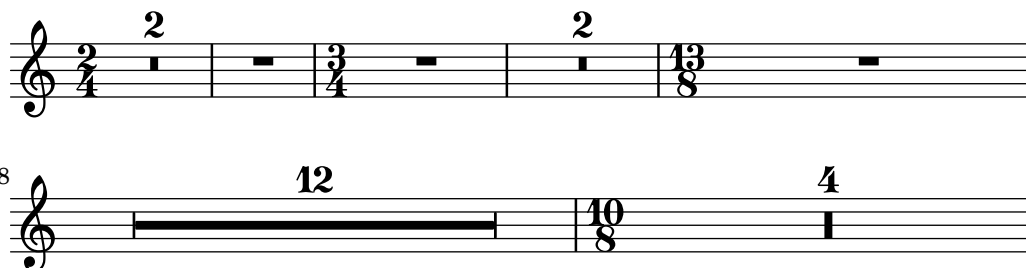

Un silenci d’un compàs complet s’imprimeix com un silenci de rodona o de breu, centrat en el compàs, segons el tipus de compàs vigent.

```
\time 4/4
R1 |
\time 6/4
R1*3/2 |
```

```
\time 8/4
R1*2 |
```

De forma predeterminada un silenci multicompass s'expandeix en la partitura impresa per mostrar explícitament tots els compassos de silenci. De forma alternativa, un silenci multicompass es pot presentar com un sols compass que conté un símbol de silenci multicompass, amb el nombre de compassos imprès sobre el compass:

```
% Default behavior
\time 3/4 r2. | R2.*2 |
\time 2/4 R2 |
\time 4/4
% Rest measures contracted to single measure
\compressMMRests {
  r1 | R1*17 | R1*4 |
}
% Rest measures expanded again
\time 3/4
R2.*2 |
```

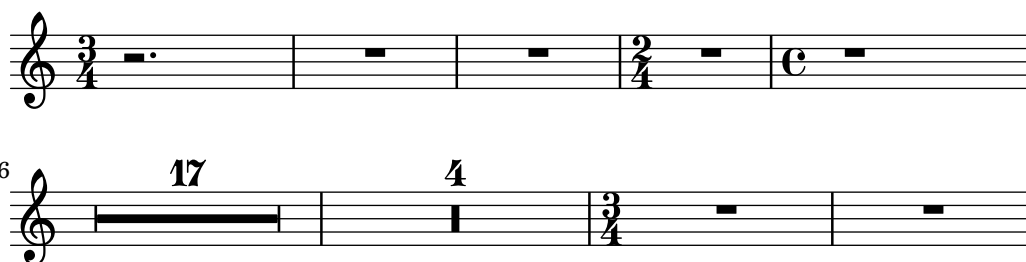

Es poden afegir elements de marcatge als silencis multicompass. Es proporciona l'ordre pre-definida `\fermataMarkup` per afegir calderons.

```
\compressMMRests {
  \time 3/4
  R2.*10^\markup { \italic "ad lib." }
  R2.^{\fermataMarkup}
}
```

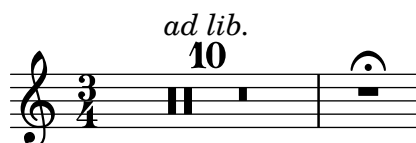

**Nota:** Els elements de marcatge que s'afegeixen a un silenci multicompass són objectes del tipus `MultiMeasureRestText`, no `TextScript`. Les sobreescrites de propietats han d'anar dirigides cap a l'objecte correcte, o s'ignoraran. Vegeu l'exemple següent:

```
% Això no funciona, atès que s'especifica el nom incorrecte d'objecte
\override TextScript.padding = #5
```

```
R1^"wrong"
% Aquest és el nom d'objecte correcte que s'ha d'especificar
\override MultiMeasureRestText.padding = #5
R1^"right"
```

right

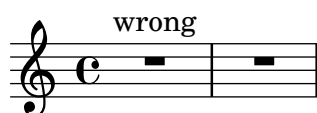

Quan un silenci multicompass segueix immediatament a l'establiment d'un compàs parcial amb `\partial`, és possible que no es mostrin els advertiments corresponents de comprovació de compàs.

## Instruccions predefinides

```
\textLengthOn, \textLengthOff, \fermataMarkup, \compressMMRests.
```

## Fragments de codi seleccionats

### *Changing form of multi-measure rests*

If there are ten or fewer measures of rests, a series of longa and breve rests (called in German “Kirchenpausen” - church rests) is printed within the staff; otherwise a simple line is shown. This default number of ten may be changed by overriding the `expand-limit` property.

```
\relative c' {
  \compressMMRests {
    R1*2 | R1*5 | R1*9
    \override MultiMeasureRest.expand-limit = #3
    R1*2 | R1*5 | R1*9
  }
}
```

### *Positioning multi-measure rests*

Unlike ordinary rests, there is no predefined command to change the staff position of a multi-measure rest symbol of either form by attaching it to a note. However, in polyphonic music multi-measure rests in odd-numbered and even-numbered voices are vertically separated. The positioning of multi-measure rests can be controlled as follows:

```
\relative c' {
  % Multi-measure rests by default are set under the fourth line
  R1
  % They can be moved using an override
  \override MultiMeasureRest.staff-position = #-2
  R1
```

```

\override MultiMeasureRest.staff-position = #0
R1
\override MultiMeasureRest.staff-position = #2
R1
\override MultiMeasureRest.staff-position = #3
R1
\override MultiMeasureRest.staff-position = #6
R1
\revert MultiMeasureRest.staff-position
\break

% In two Voices, odd-numbered voices are under the top line
<< { R1 } \\ { a1 } >>
% Even-numbered voices are under the bottom line
<< { a1 } \\ { R1 } >>
% Multi-measure rests in both voices remain separate
<< { R1 } \\ { R1 } >>

% Separating multi-measure rests in more than two voices
% requires an override
<< { R1 } \\ { R1 } \\
  \once \override MultiMeasureRest.staff-position = #0
  { R1 }
>>

% Using compressed bars in multiple voices requires another override
% in all voices to avoid multiple instances being printed
\compressMMRests
<<
  \revert MultiMeasureRest.direction
  { R1*3 }
  \\
  \revert MultiMeasureRest.direction
  { R1*3 }
>>
}

```

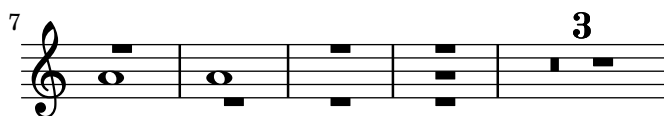
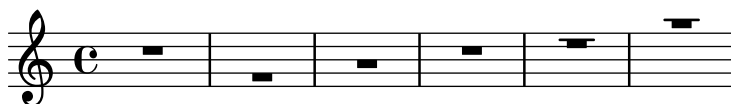

### *Multi-measure rest markup*

Markups attached to a multi-measure rest will be centered above or below it. Long markups attached to multi-measure rests do not cause the measure to expand. To expand a multi-measure rest to fit the markup, use an empty chord with an attached markup before the multi-measure rest.

Text attached to a spacer rest in this way is left-aligned to the position where the note would be placed in the measure, but if the measure length is determined by the length of the text, the text will appear to be centered.

```
\relative c' {
  \compressMMRests {
    \textLengthOn
    <>^\markup { [MAJOR GENERAL] }
    R1*19
    <>_\markup { \italic { Cue: ... it is yours } }
    <>^\markup { A }
    R1*30^\markup { [MABEL] }
    \textLengthOff
    c4^\markup { CHORUS } d f c
  }
}
```

## Vegeu també

Glossari musical: Secció “multi-measure rest” in *Glossari musical*.

Referència de la notació: Secció 1.2 [Duracions], pàgina 44, Secció “Text” in *Referència de la notació*, Secció “Donar format al text” in *Referència de la notació*, Secció “Scripts de text” in *Referència de la notació*.

Fragments de codi: Secció “Rhythms” in *Fragments de codi*.

Referència de funcionament intern: Secció “MultiMeasureRest” in *Referència de funcionament intern*, Secció “MultiMeasureRestNumber” in *Referència de funcionament intern*, Secció “MultiMeasureRestText” in *Referència de funcionament intern*.

## Advertiments i problemes coneguts

En les digitacions a sobre silencis multicompass (per exemple,  $R1*10-4$ ), la xifra de la digitació pot xocar amb el número del compàs.

No hi ha cap manera de condensar automàticament molts silencis en un sol silenci multicompass.

Els silencis multicompass no estan involucrats en les col·lisions de silencis.

### 1.2.3 Impressió de les duracions

#### Indicació de compàs

La indicació de compàs s'estableix como segueix:

```
\time 2/4 c''2
\time 3/4 c''2.
```

Se estudien els canvis d'indicació de compàs al mig d'un compàs a [Anacrusis], pàgina 73.

La indicació de compàs s'imprimeix al començament d'una peça i sempre que hi hagi un canvi de compàs. Si es produeix un canvi al final d'una línia, s'imprimeix una indicació d'avertiment a aquest lloc. Es pot modificar aquest comportament predeterminat, vegeu Secció "Visibilitat dels objectes" in *Referència de la notació*

```
\relative c'' {
  \time 2/4
  c2 c
  \break
  c c
  \break
  \time 4/4
  c c c c
}
```

El símbol de compàs que s'usa 2/2 i 4/4 es pot canviar a un estil numèric:

```
\relative c'' {
  % Estil predeterminat
  \time 4/4 c1
  \time 2/2 c1
  % Canvia a estil numèric
  \numericTimeSignature
  \time 4/4 c1
  \time 2/2 c1
  % Torna al estil predeterminat
  \defaultTimeSignature
  \time 4/4 c1
  \time 2/2 c1
}
```

Les indicacions de compàs de la música mensural s'estudien a [Mensural time signatures], pàgina 438.

A més d'ajustar la indicació de compàs que s'imprimeix, l'ordre `\time` estableix els valors de les propietats basades en el tipus de compàs `baseMoment`, `beatStructure` i `beamExceptions`. Els valors predefinitos d'aquestes propietats estan a `scm/time-signature-settings.scm`.

El valor predeterminat de `beatStructure` pot sobreescriure's dins de la pròpia ordre `\time` escrivint-lo com a primer argument opcional:

```
\score {
  \new Staff {
    \relative {
      \time 2,2,3 7/8
      \repeat unfold 7 { c'8 } |
      \time 3,2,2 7/8
      \repeat unfold 7 { c8 } |
    }
  }
}
```

De forma alternativa, els valors predeterminats de totes aquestes variables basades en la indicació de compàs, incloses `baseMoment` i `beamExceptions`, es poden establir totes a l'hora. Els valors es poden fixar independentment per a diversos tipus de compàs diferents. Els nous valors tenen efecte quan s'executa una ordre `\time` posterior amb el mateix valor del tipus de compàs:

```
\score {
  \new Staff {
    \relative c' {
      \overrideTimeSignatureSettings
        4/4      % timeSignatureFraction
        1/4      % baseMomentFraction
        3,1      % beatStructure
        #'()     % beamExceptions
      \time 4/4
      \repeat unfold 8 { c8 } |
    }
  }
}
```

`\overrideTimeSignatureSettings` pren quatre arguments:

1. *timeSignatureFraction*, una fracció que descriu el tipus de compàs al que s'apliquen aquests valors.
2. *baseMomentFraction*, una fracció que conté el numerador i denominador de la unitat de mesura bàsica d'aquest tipus de compàs.
3. *beatStructure*, una llista d'Scheme que indica l'estructura de les pulsacions del compàs, en unitats del moment base.
4. *beamExceptions*, una llista-A que conté qualssevol regles de barrat per al tipus de compàs que vagin més enllà d'acabar de cada pulsació, com es descriu a [Establir el comportament de les barres automàtiques], pàgina 86.

Els valors modificats de les propietats predeterminades del tipus de compàs es poden restaurar als valors originals:

```
\score{
  \relative {
    \repeat unfold 8 { c'8 } |
    \overrideTimeSignatureSettings
      4/4      % timeSignatureFraction
      1/4      % baseMomentFraction
      3,1      % beatStructure
      #'()     % beamExceptions
    \time 4/4
    \repeat unfold 8 { c8 } |
    \revertTimeSignatureSettings 4/4
    \time 4/4
    \repeat unfold 8 { c8 } |
  }
}
```

Es poden establir diferents valors de les propietats predeterminades del tipus de compàs per als diferents pentagrames movent el `Timing_translator` i el `Default_bar_line_engraver` del context `Score` al context `Staff`.

```
\score {
  \new StaffGroup <<
    \new Staff {
      \overrideTimeSignatureSettings
        4/4      % timeSignatureFraction
        1/4      % baseMomentFraction
        3,1      % beatStructure
        #'()     % beamExceptions
      \time 4/4
      \repeat unfold 8 {c'8}
    }
    \new Staff {
      \overrideTimeSignatureSettings
        4/4      % timeSignatureFraction
        1/4      % baseMomentFraction
        1,3      % beatStructure
        #'()     % beamExceptions
      \time 4/4
      \repeat unfold 8 {c'8}
    }
  >>
  \layout {
    \context {
      \Score
      \remove "Timing_translator"
      \remove "Default_bar_line_engraver"
    }
  }
```

```

\context {
  \Staff
  \consists "Timing_translator"
  \consists "Default_bar_line_engraver"
}
}
}

```

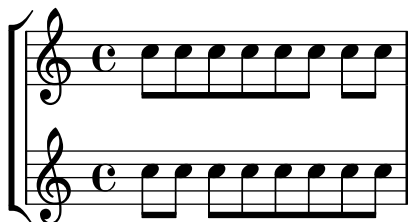

Un altre mètode per a canviar aquestes variables relacionades amb el tipus de compàs, que impedeix la reimpressió de la indicació de compàs en el moment del canvi, es mostra a [Establir el comportament de les barres automàtiques], pàgina 86.

## Instruccions predefinides

`\numericTimeSignature`, `\defaultTimeSignature`.

## Fragments de codi seleccionats

*Time signature printing only the numerator as a number (instead of the fraction)*

Sometimes, a time signature should not print the whole fraction (e.g. 7/4), but only the numerator (7 in this case). This can be easily done by using `\override Staff.TimeSignature.style = #'single-digit` to change the style permanently. By using `\revert Staff.TimeSignature.style`, this setting can be reversed. To apply the single-digit style to only one time signature, use the `\override` command and prefix it with a `\once`.

```

\relative c'' {
  \time 3/4
  c4 c c
  % Change the style permanently
  \override Staff.TimeSignature.style = #'single-digit
  \time 2/4
  c4 c
  \time 3/4
  c4 c c
  % Revert to default style:
  \revert Staff.TimeSignature.style
  \time 2/4
  c4 c
  % single-digit style only for the next time signature
  \once \override Staff.TimeSignature.style = #'single-digit
  \time 5/4
  c4 c c c c
  \time 2/4
  c4 c
}

```

## Vegeu també

Glossari musical: Secció “time signature” in *Glossari musical*

Referència de la notació: Secció “Indicacions de compàs de la música mensural” in *Referència de la notació*, [Establir el comportament de les barres automàtiques], pàgina 86, [Gestió del temps], pàgina 119.

Fitxers instal·lats `scm/time-signature-settings.scm`.

Fragments de codi: Secció “Rhythms” in *Fragments de codi*.

Referència de funcionament intern: Secció “TimeSignature” in *Referència de funcionament intern*, Secció “Timing\_translator” in *Referència de funcionament intern*.

## Indicacions metronòmiques

És molt senzill escriure una indicació metronòmica bàsica:

```
\relative {
  \tempo 4 = 120
  c'2 d
  e4. d8 c2
}
```

També es poden imprimir indicacions metronòmiques com un interval entre dos números:

```
\relative {
  \tempo 4 = 40 - 46
  c'4. e8 a4 g
  b,2 d4 r
}
```

Es poden usar indicacions de tempo amb text:

```
\relative {
  \tempo "Allegretto"
  c'4 e d c
  b4. a16 b c4 r4
}
```

La combinació d'una indicació metronòmica i un text fa que la marca de metrònom es tanqui entre parèntesis automàticament:

```
\relative {
```

```

\tempo "Allegro" 4 = 160
g'4 c d e
d4 b g2
}

```

En general, el text pot ser qualsevol objecte de marcatge:

```

\relative {
  \tempo \markup { \italic Faster } 4 = 132
  a'8-. r8 b-. r gis-. r a-. r
}

```

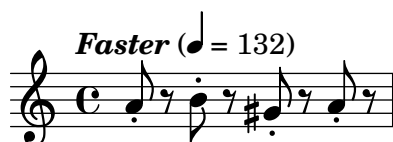

Es pot escriure una indicació metronòmica entre parèntesis sense cap indicació textual, escrivint una cadena buida a l'entrada:

```

\relative {
  \tempo "" 8 = 96
  d''4 g e c
}

```

A una partícula d'un instrument amb períodes de silenci llargs, en ocasions es succeeixen molt a prop diferents indicacions de tempo. L'ordre `\markLengthOn` aporta un espai horitzontal addicional per evitar que les indicacions de temps se superposin, i `\markLengthOff` restableix el comportament predeterminat d'ignorar les indicacions de tempo per a l'espaiat horitzontal.

```

\compressMMRests {
  \markLengthOn
  \tempo "Molto vivace"
  R1*12
  \tempo "Meno mosso"
  R1*16
  \markLengthOff
  \tempo "Tranquillo"
  R1*20
}

```

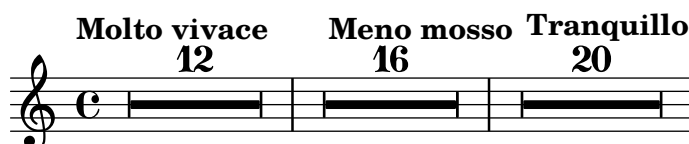

## Fragments de codi seleccionats

### *Printing metronome and rehearsal marks below the staff*

By default, metronome and rehearsal marks are printed above the staff. To place them below the staff simply set the `direction` property of `MetronomeMark` or `RehearsalMark` appropriately.

```
\layout {
  indent = 0
  ragged-right = ##f
}

{
  % Metronome marks below the staff
  \override Score.MetronomeMark.direction = #DOWN
  \tempo 8. = 120
  c''1

  % Rehearsal marks below the staff
  \override Score.RehearsalMark.direction = #DOWN
  \mark \default
  c''1
}
```

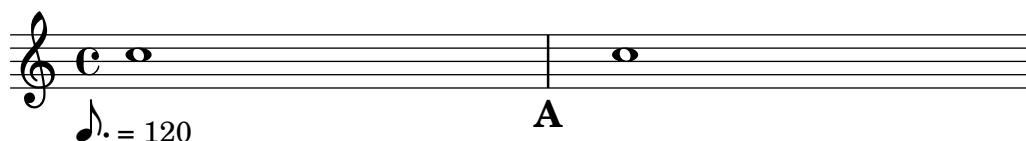

### *Changing the tempo without a metronome mark*

To change the tempo in MIDI output without printing anything, make the metronome mark invisible.

```
\score {
  \new Staff \relative c' {
    \tempo 4 = 160
    c4 e g b
    c4 b d c
    \set Score.tempoHideNote = ##t
    \tempo 4 = 96
    d,4 fis a cis
    d4 cis e d
  }
  \layout { }
  \midi { }
}
```

### *Creating metronome marks in markup mode*

New metronome marks can be created in markup mode, but they will not change the tempo in MIDI output.

```
\relative c' {
```

```

\tempo \markup {
  \concat {
    (
      \smaller \general-align #Y #DOWN \note {16.} #1
      " = "
      \smaller \general-align #Y #DOWN \note {8} #1
    )
  }
}
c1
c4 c' c,2
}

```

Para veure més detalls, consulteu Secció “Donar format al text” in *Referència de la notació*.

## Vegeu també

Glossari musical: Secció “metronome” in *Glossari musical*, Secció “metronomic indication” in *Glossari musical*, Secció “tempo indication” in *Glossari musical*, Secció “metronome mark” in *Glossari musical*.

Referència de la notació: Secció “Donar format al text” in *Referència de la notació*, Secció “Creació de sortida MIDI” in *Referència de la notació*.

Fragments de codi: Secció “Staff notation” in *Fragments de codi*.

Referència de funcionament intern:: Secció “MetronomeMark” in *Referència de funcionament intern*.

## Anacrusis

Els compassos parcials com les *anacrusis* o parts *en començar* s’escriuen usant l’ordre `\partial`:

```
\partial duració
```

Quan s’usa `\partial` al principi de la partitura, *duració* és el temps d’anacrusis, la longitud de la música que precedeix al primer compàs.

```

\relative {
  \time 3/4
  \partial 4.
  r4 e'8 | a4 c8 b c4 |
}

```

Quan s’usa `\partial` després del començament de la partitura, *duració* és la longitud *restant* del compàs actual. No crea un nou compàs amb numeració.

```

\relative {
  \set Score.barNumberVisibility = #all-bar-numbers-visible
  \override Score.BarNumber.break-visibility =

```

```

#end-of-line-invisible
\time 9/8
d''4.~ 4 d8 d( c) b | c4.~ 4. \bar "||"
\time 12/8
\partial 4.
c8( d) e | f2.~ 4 f8 a,( c) f |
}

```

L'ordre `\partial` és *necessària* quan canvia la indicació de compàs en mig d'un compàs, però també pot usar-se sol.

```

\relative {
  \set Score.barNumberVisibility = #all-bar-numbers-visible
  \override Score.BarNumber.break-visibility =
    #end-of-line-invisible
  \time 6/8
  \partial 8
  e'8 | a4 c8 b[ c b] |
  \partial 4
  r8 e,8 | a4 \bar "||"
  \partial 4
  r8 e8 | a4
  c8 b[ c b] |
}

```

L'ordre `\partial` fixa la propietat `Timing.measurePosition`, que és un nombre racional que indica quant temps ha transcorregut dins del compàs actual.

## Vegeu també

Glossari musical: Secció “anacrusis” in *Glossari musical*.

Referència de la notació: [Notes d'adorn], pàgina 114.

Fragments de codi: Secció “Rhythms” in *Fragments de codi*.

Referència de funcionament intern: Secció “Timing\_translator” in *Referència de funcionament intern*.

## Música sense compassos

En la música mesurada s'insereixen línies divisòries i es calculen els números de compàs automàticament. A la música sense metre (és a dir, cadències) això no és desitjable i es pot ‘desactivar’ usant l'ordre `\cadenzaOn`, per després ‘reactivar-lo’ en el lloc adequat usant `\cadenzaOff`.

```

\relative c'' {
  c4 d e d
  \cadenzaOn
  c4 c d8[ d d] f4 g4.
}

```

```

\cadenzaOff
\bar "|"
d4 e d c
}

```

La numeració de compassos es continua al final de la cadència.

```

\relative c' {
% Mostra tots els números de barra
\override Score.BarNumber.break-visibility = #all-visible
c4 d e d
\cadenzaOn
c4 c d8[ d d] f4 g4.
\cadenzaOff
\bar "|"
d4 e d c
}

```

En inserir una ordre `\bar` dins d'una cadència no s'inicia un compàs nou, fins i tot que s'imprimeixi una línia divisòria. Així doncs, les alteracions accidentals (l'efecte de les quals se suposa que roman fins al final del compàs) seran vàlides encara després de la línia divisòria que s'imprimeix per part de `\bar`. Si es volen imprimir alteracions accidentals posteriors tindran que inserir-se manualment alteracions forçades o de cortesia, vegeu [Alteracions accidentals], pàgina 5.

```

\relative c' {
c4 d e d
\cadenzaOn
cis4 d cis d
\bar "|"
% El primer cis s'imprimeix sense alteració fins i tot si està després de un \bar
cis4 d cis! d
\cadenzaOff
\bar "|"
}

```

El barat automàtic es desactiva mitjançant `\cadenzaOn`. Per tant, tot el barrat en les cadències s'ha d'introduir manualment. Vegeu [Barres manuals], pàgina 95.

```

\relative {
\repeat unfold 8 { c''8 }
\cadenzaOn
cis8 c c c c

```

```

\bar"|"
c8 c c
\cadenzaOff
\repeat unfold 8 { c8 }
}

```

Aquestes ordres predefinides afecten a totes les pautes de la partitura, tot i que apareguin en un sol context `Voice`. Per canviar això, traslladeu el `Timing_translator` del context `Score` al context `Staff`, Vegeu [Notació polimètrica], pàgina 76.

## Instruccions predefinides

`\cadenzaOn`, `\cadenzaOff`.

## Vegeu també

Glossari musical: Secció “cadenza” in *Glossari musical*.

Referència de la notació: Secció “Visibilitat dels objectes” in *Referència de la notació*, [Notació polimètrica], pàgina 76, [Barres manuals], pàgina 95, [Alteracions accidentals], pàgina 5.

Fragments de codi: Secció “Rhythms” in *Fragments de codi*.

## Advertiments i problemes coneguts

Sols s’insereixen salts de línia i de pàgina automàticament en les línies divisòries, per la qual cosa cal inserir manualment línies divisòries ‘invisibles’ en fragments llargs de música sense mesurar per permetre els salts:

```
\bar ""
```

## Notació polimètrica

Està contemplada la notació polimètrica, ja sigui explícitament o mitjançant la modificació manual de la indicació visible del compàs i/o l’escalat de la duració de les notes.

### *Pentagrames amb diferents indicacions de compàs i compassos d’igual longitud*

Establiu una indicació de compàs comuna per a cada pentagrama, i fixeiu `timeSignatureFraction` a la fracció desitjada. Després useu la funció `\scaleDurations` per escalar les duracions de les notes a cada pauta a la indicació de compàs comú.

Al següent exemple, s’usa en paral·lel música amb compassos de 3/4, 9/8 i 10/8. Al segon pentagrama, les duracions mostrades es multipliquen per 2/3 (atès que  $2/3 * 9/8 = 3/4$ ), i en el tercer pentagrama, les duracions que es mostren estan multiplicades per 3/5 (atès que  $3/5 * 10/8 = 3/4$ ). Amb freqüència haurà que inserir les barres de forma manual, atès que l’escalat de les duracions afecta a les regles de barrat automàtic.

```

\relative <<
\new Staff {
  \time 3/4
  c'4 c c |
  c4 c c |
}
\new Staff {

```

```

\time 3/4
\set Staff.timeSignatureFraction = 9/8
\scaleDurations 2/3
  \repeat unfold 6 { c8[ c c ] }
}
\new Staff {
  \time 3/4
  \set Staff.timeSignatureFraction = 10/8
  \scaleDurations 3/5 {
    \repeat unfold 2 { c8[ c c ] }
    \repeat unfold 2 { c8[ c ] } |
    c4. c \tuplet 3/2 { c8[ c c ] } c4
  }
}
}
>>

```

### *Pentagrames amb diferents indicacions de compàs i longituds de compàs diferents*

Es pot donar a cada pentagrama la seva pròpia indicació de compàs independent traslladant els gravadors `Timing_translator` i `Default_bar_line_engraver` al context de `Staff`.

```

\layout {
  \context {
    \Score
    \remove "Timing_translator"
    \remove "Default_bar_line_engraver"
  }
  \context {
    \Staff
    \consists "Timing_translator"
    \consists "Default_bar_line_engraver"
  }
}

```

% Ara cada pentagrama té la seva pròpia indicació de temps

```

\relative <<
  \new Staff {
    \time 3/4
    c'4 c c |
    c4 c c |
  }

```

```

\new Staff {
  \time 2/4
  c4 c |
  c4 c |
  c4 c |
}
\new Staff {
  \time 3/8
  c4. |
  c8 c c |
  c4. |
  c8 c c |
}
}
>>

```

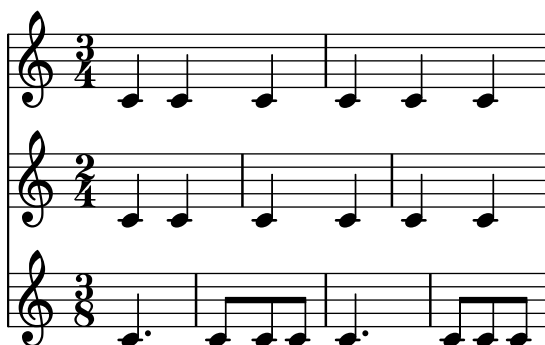

### *Indicacions de compàs compost*

Es creen usant la funció `\compoundMeter`. La sintaxi és:

```
\compoundMeter #'(llista de llistes)
```

La construcció més simple és una llista única, en la qual l'*últim* número indica el denominador de la indicació de compàs i les anteriors són els numeradors.

```

\relative {
  \compoundMeter #'((2 2 2 8))
  \repeat unfold 6 c'8 \repeat unfold 12 c16
}

```

Es poden construir compassos més complexos utilitzant llistes addicionals. Així mateix, els ajustos de barrat s'ajustaran depenent dels valors.

```

\relative {
  \compoundMeter #'((1 4) (3 8))
  \repeat unfold 5 c'8 \repeat unfold 10 c16
}

```

```

\relative {
  \compoundMeter #'((1 2 3 8) (3 4))
  \repeat unfold 12 c'8
}

```

## Vegeu també

Glossari musical: Secció “polymetric” in *Glossari musical*, Secció “polymetric time signature” in *Glossari musical*, Secció “meter” in *Glossari musical*.

Referència de la notació: [Barres automàtiques], pàgina 83, [Barres manuals], pàgina 95, [Indicació de compàs], pàgina 65, [Escalat de les duracions], pàgina 52.

Fragments de codi: Secció “Rhythms” in *Fragments de codi*.

Referència de funcionament intern: Secció “TimeSignature” in *Referència de funcionament intern*, Secció “Timing\_translator” in *Referència de funcionament intern*, Secció “Default\_bar\_line\_engraver” in *Referència de funcionament intern*, Secció “Staff” in *Referència de funcionament intern*.

## Advertiments i problemes coneguts

En usar diferents compassos en paral·lel, les notes que estiguin en el mateix instant de temps es col·loquen en la mateixa posició horitzontal. Tanmateix, les barres de compàs als diferents pentagrames faran que l'espaiat de notes sigui menys regular en cada pentagrama individual del que seria normal sense les diferents indicacions de compàs.

## Divisió automàtica de les notes

Les notes llargues es poden convertir automàticament en notes lligades. Es fa mitjançant la substitució de `Note_heads_engraver` per `Completion_heads_engraver`. De forma semblant, els silencis llargs que sobrepassen línies de compàs es divideixen automàticament substituint el gravador `Rest_engraver` amb el gravador `Completion_rest_engraver`. A l'exemple següent, les notes i els silencis que travessen la barra de compàs es divideixen, i a més les notes s'uneixen mitjançant una lligadura.

```
\new Voice \with {
  \remove "Note_heads_engraver"
  \consists "Completion_heads_engraver"
  \remove "Rest_engraver"
  \consists "Completion_rest_engraver"
}
\relative {
  c'2. c8 d4 e f g a b c8 c2 b4 a g16 f4 e d c8. c2 r1*2
}
```

Aquests gravadors divideixen totes les notes i silencis llargs en la barra de compàs, e insereix lligadures en les notes. Un dels seus usos és depurar partitures complexes: si els compassos no estan complets, les lligadures mostraran exactament quant li falta a cada compàs.

La propietat `completionUnit` fixa una duració preferida per a les notes dividides.

```
\new Voice \with {
```

```

\remove "Note_heads_engraver"
\consists "Completion_heads_engraver"
} \relative {
\time 9/8 g\breve. d''4. \bar "||"
\set completionUnit = #(ly:make-moment 3 8)
g\breve. d4.
}

```

Aquests gravadors divideixen les notes que tenen la duració escalada, com la dels tresets, en notes que tenen el mateix factor d'escala que la nota original de l'entrada.

```

\new Voice \with {
\remove "Note_heads_engraver"
\consists "Completion_heads_engraver"
} \relative {
\time 2/4 r4
\tuplet 3/2 {g'4 a b}
\scaleDurations 2/3 {g a b}
g4*2/3 a b
\tuplet 3/2 {g4 a b}
r4
}

```

## Vegeu també

Glossari musical: Secció “tie” in *Glossari musical*

Manual d'aprenentatge: Secció “Explicació dels gravadors” in *Manual d'aprenentatge*, Secció “Afegir i eliminar gravadors” in *Manual d'aprenentatge*

Fragments de codi: Secció “Rhythms” in *Fragments de codi*.

Referència de funcionament intern: Secció “Note\_heads\_engraver” in *Referència de funcionament intern*, Secció “Completion\_heads\_engraver” in *Referència de funcionament intern*, Secció “Rest\_engraver” in *Referència de funcionament intern*, Secció “Completion\_rest\_engraver” in *Referència de funcionament intern*, Secció “Forbid\_line\_break\_engraver” in *Referència de funcionament intern*.

## Advertiments i problemes coneguts

Per consistència amb el comportament anterior, les notes i silencis que tenen un duració major d'un compàs, com  $c1*2$ , es divideixen en notes sense cap factor d'escala,  $\{ c1 c1 \}$ . La propietat `completionFactor` controla aquest comportament, i en donar-li el valor `#f` podem fer que les notes i silencis dividits tinguin el mateix factor d'escala que les duracions de les notes originals de l'entrada.

## Mostrar els ritmes de la melodia

En algunes ocasions volem mostrar solament el ritme d'una melodia. Això es pot fer amb un pentagrama de ritme. Totes les altures de les notes es converteixen en barres inclinades, i el pentagrama té una sola línia:

```
<<
  \new RhythmicStaff {
    \new Voice = "myRhythm" \relative {
      \time 4/4
      c'4 e8 f g2
      r4 g g f
      g1
    }
  }
  \new Lyrics {
    \lyricsto "myRhythm" {
      This is my song
      I like to sing
    }
  }
  }
  >>
```

This is my song      I like to    sing

Les taules d'acords de guitarra ofereixen sovint els ritmes d'acompanyament. Això es pot fer amb el gravador `Pitch_squash_engraver` i `\improvisationOn`.

```
<<
  \new ChordNames {
    \chordmode {
      c1 f g c
    }
  }
  \new Voice \with {
    \consists "Pitch_squash_engraver"
  } \relative c'' {
    \improvisationOn
    c4 c8 c c4 c8 c
    f4 f8 f f4 f8 f
    g4 g8 g g4 g8 g
    c4 c8 c c4 c8 c
  }
  >>
```

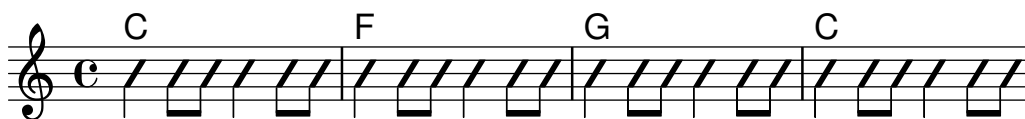

## Instruccions predefinides

`\improvisationOn`, `\improvisationOff`.

## Fragments de codi seleccionats

### *Guitar strum rhythms*

For guitar music, it is possible to show strum rhythms, along with melody notes, chord names and fret diagrams.

```

\include "predefined-guitar-fretboards.ly"
<<
  \new ChordNames {
    \chordmode {
      c1 | f | g | c
    }
  }
  \new FretBoards {
    \chordmode {
      c1 | f | g | c
    }
  }
  \new Voice \with {
    \consists "Pitch_squash_engraver"
  } {
    \relative c'' {
      \improvisationOn
      c4 c8 c c4 c8 c
      f4 f8 f f4 f8 f
      g4 g8 g g4 g8 g
      c4 c8 c c4 c8 c
    }
  }
  \new Voice = "melody" {
    \relative c'' {
      c2 e4 e4
      f2. r4
      g2. a4
      e4 c2.
    }
  }
  \new Lyrics {
    \lyricsto "melody" {
      This is my song.
      I like to sing.
    }
  }
>>

```

### Vegeu també

Fragments de codi: Secció “Rhythms” in *Fragments de codi*.

Referència de funcionament intern: Secció “RhythmicStaff” in *Referència de funcionament intern*, Secció “Pitch\_squash\_engraver” in *Referència de funcionament intern*.

### 1.2.4 Barres

#### Barres automàtiques

De manera predeterminada, las barres de corxera s’insereixen automàticament:

```
\relative c' {
  \time 2/4 c8 c c c
  \time 6/8 c8 c c c8. c16 c8
}
```

Quan aquestes decisions automàtiques no són prou bones, es poden escriure els barrats de forma explícita; vegeu [Barres manuals], pàgina 95. Les barres *s’han* d’introduir manualment si es volen estendre per sobre els silencis.

Si no cal el barrat automàtic, es pot desactivar amb `\autoBeamOff` i activar-se amb `\autoBeamOn`:

```
\relative c' {
  c4 c8 c8. c16 c8. c16 c8
  \autoBeamOff
  c4 c8 c8. c16 c8.
  \autoBeamOn
  c16 c8
```

}

**Nota:** Si s'usen barres per indicar els melismes de les cançons, aleshores s'ha de desactivar el barrat automàtic amb `\autoBeamOff` i indicar les barres manualment. La utilització de `\partcombine` amb `\autoBeamOff` pot produir resultats no desitjats. Vegeu els fragments de codi per a més informació.

Es poden crear patrons de barrat que difereixin dels valors automàtics predeterminats; vegeu [Establir el comportament de les barres automàtiques], pàgina 86.

## Instruccions predefinides

`\autoBeamOff`, `\autoBeamOn`.

## Fragments de codi seleccionats

### *Beams across line breaks*

Line breaks are normally forbidden when beams cross bar lines. This behavior can be changed as shown:

```
\relative c' {
  \override Beam.breakable = ##t
  c8 c[ c] c[ c] c[ c] c[ \break
  c8] c[ c] c[ c] c[ c] c
}
```

### *Changing beam knee gap*

Kneaded beams are inserted automatically when a large gap is detected between the note heads. This behavior can be tuned through the `auto-knee-gap` property. A kneaded beam is drawn if the gap is larger than the value of `auto-knee-gap` plus the width of the beam object (which depends on the duration of the notes and the slope of the beam). By default `auto-knee-gap` is set to 5.5 staff spaces.

```
{
  f8 f''8 f8 f''8
  \override Beam.auto-knee-gap = #6
  f8 f''8 f8 f''8
}
```

*Partcombine and autoBeamOff*

The function of `\autoBeamOff` when used with `\partcombine` can be difficult to understand. It may be preferable to use

```
\set Staff.autoBeaming = ##f
```

instead, to ensure that autobeaming will be turned off for the entire staff.

`\partcombine` apparently works with 3 voices – stem up single, stem down single, stem up combined.

An `\autoBeamOff` call in the first argument to `partcombine` will apply to the voice that is active at the time the call is processed, either stem up single or stem up combined. An `\autoBeamOff` call in the second argument will apply to the voice that is stem down single.

In order to use `\autoBeamOff` to stop all autobeaming when used with `\partcombine`, it will be necessary to use three calls to `\autoBeamOff`.

```
{
  \% \set Staff.autoBeaming = ##f % turns off all autobeaming
  \partcombine
  {
    \autoBeamOff % applies to split up stems
    \repeat unfold 4 a'16
    \% \autoBeamOff % applies to combined up stems
    \repeat unfold 4 a'8
    \repeat unfold 4 a'16
  }
  {
    \autoBeamOff % applies to down stems
    \repeat unfold 4 f'8
    \repeat unfold 8 f'16 |
  }
}
```

**Vegeu també**

Referència de la notació: [Barres manuals], pàgina 95, [Establir el comportament de les barres automàtiques], pàgina 86.

Fitxers instal·lats: `scm/auto-beam.scm`.

Fragments de codi: Secció “Rhythms” in *Fragments de codi*.

Referència de funcionament intern: Secció “Auto\_beam\_engraver” in *Referència de funcionament intern*, Secció “Beam\_engraver” in *Referència de funcionament intern*, Secció “Beam” in *Referència de funcionament intern*, Secció “BeamEvent” in *Referència de funcionament intern*, Secció “BeamForbidEvent” in *Referència de funcionament intern*, Secció “beam-interface” in *Referència de funcionament intern*, Secció “unbreakable-spanner-interface” in *Referència de funcionament intern*.

**Advertiments i problemes coneguts**

Les propietats d’una barra venen determinades al *començament* de la seva construcció i qualsevol canvi addicional en les propietats de la barra que es produeixi abans que la barra s’hagi completat no tindrà efecte fins que iniciu la *següent* barra nova.

## Establir el comportament de les barres automàtiques

Quan està habilitat el barrat automàtic, la col·locació de les barres automàtiques ve determinada per tres propietats de context: `baseMoment`, `beatStructure` i `beamExceptions`. Els valors predeterminats d'aquestes variables es poden sobreescrivir com es descriu més a baix, o de forma alternativa els propis valors predeterminats es poden canviar com s'explica a [Indicació de compàs], pàgina 65.

Si hi ha definida una regla de `beamExceptions` per al compàs en curs, s'usa aquesta regla per determinar la col·locació de les barres; s'ignoren els valors de `baseMoment` i `beatStructure`.

Si no hi ha definida cap regla de `beamExceptions` per al tipus de compàs en curs, la col·locació de les barres està determinada pels valors de `baseMoment` i `beatStructure`.

### *Barrat basat en `baseMoment` i `beatStructure`*

De forma predeterminada, les regles de `beamExceptions` estan definides per als compassos més comuns, i les regles de `beamExceptions` s'han de desactivar si pretenem que el barrat automàtic estigui basat en `baseMoment` i `beatStructure`. Les regles de `beamExceptions` es desactiven mitjançant

```
\set Timing.beamExceptions = #'()
```

Quan el valor de `beamExceptions` s'ha establert a  `#'()`, ja sigui degut a un ajust explícit o a causa que no hi ha cap regla de `beamExceptions` definida internament per al compàs actual, els punts finals de les barres estan en les pulsacions segons vingui determinat per les propietats de context `baseMoment` i `beatStructure`. `beatStructure` és una llista d'`Scheme` que defineix la longitud de cada pulsació dins del compàs en unitats de `baseMoment`. De forma predeterminada, cada unitat de longitud `baseMoment` és una única pulsació.

Observeu que hi ha valors de `beatStructure` i de `baseMoment` diferents per a cada indicació de compàs. Els canvis que es fan a aquestes variables s'apliquen sols al tipus de compàs vigent, per la qual cosa aquests canvis s'han d'escriure després de l'ordre `\time` que dona començament a una secció nova amb un tipus de compàs diferent, no abans. Els valors nous que es donen a una indicació de compàs concreta es retenen i es tornen a aplicar quan aquest tipus de compàs torna a establir-se.

```
\relative c'' {
  \time 5/16
  c16^"default" c c c c |
  % beamExceptions no és probable que es defineixi per a un tempo 5/16
  % però els desactivarem igual per assegurar-nos
  \set Timing.beamExceptions = #'()
  \set Timing.beatStructure = 2,3
  c16^(2+3)" c c c c |
  \set Timing.beatStructure = 3,2
  c16^(3+2)" c c c c |
}
```

```
\relative {
  \time 4/4
  a'8^"default" a a a a a a
  % Desactiva beamExceptions perquè sí que està
  % definit per a un tempo 4/4
```

```

\set Timing.beamExceptions = #'()
\set Timing.baseMoment = #(ly:make-moment 1/4)
\set Timing.beatStructure = 1,1,1,1
a8^"changed" a a a a a a
}

```

Els canvis als ajustament de barrat es poden limitar a contextos específics. Si no s'inclou cap ajustament a un context de nivell més baix, s'apliquen els ajustament del context que l'envolta.

```

\new Staff {
  \time 7/8
  % No cal beamExceptions
  % atès que no està definit per al tempo 7/8
  \set Staff.beatStructure = 2,3,2
  <<
    \new Voice = one {
      \relative {
        a'8 a a a a a a
      }
    }
    \new Voice = two {
      \relative {
        \voiceTwo
        \set Voice.beatStructure = 1,3,3
        f'8 f f f f f f
      }
    }
  >>
}

```

En cas d'usar diverses veus, s'ha d'especificar el context `Staff` si volem aplicar el barrat a totes les veus del pentagrama:

```

\time 7/8
% ritme 3-1-1-2
% Canvi aplicat a Voice per defecte -- no funciona correctament
% A causa de veus autogenerades, totes les pulsacions estaran a
% baseMoment (1 . 8)
\set beatStructure = 3,1,1,2
<< \relative {a'8 a a a16 a a a a8 a} \\ \relative {f'4. f8 f f f} >>

% Funciona correctament amb el context Staff especificat
\set Staff.beatStructure = 3,1,1,2
<< \relative {a'8 a a a16 a a a a8 a} \\ \relative {f'4. f8 f f f} >>

```

El valor de `baseMoment` es pot ajustar per canviar el comportament de les barres, si es desitja. Quan es fa, el valor de `beatStructure` s'ha de fixar de manera que sigui compatible amb el nou valor de `baseMoment`.

```
\time 5/8
% No cal desactivar beamExceptions
% atès que no està definit per al tempo 5/8
\set Timing.baseMoment = #(ly:make-moment 1/16)
\set Timing.beatStructure = 7,3
\repeat unfold 10 { a'16 }
```

`baseMoment` és un *moment*, una unitat de duració musical. Es crea una quantitat del tipus *moment* per mitjà de la funció d'Scheme `ly:make-moment`. Per veure més informació sobre aquesta funció, consulteu [Gestió del temps], pàgina 119.

De forma predeterminada `baseMoment` està fixat a una unitat més que el denominador del compàs. Totes les excepcions a aquest valor predeterminat estan a `scm/time-signature-settings.scm`.

### ***Barrat basat en*** `beamExceptions`

Les regles d'autobarrat especials (diferents a acabar una barra sobre una pulsació) estan definides a la propietat `beamExceptions`.

El valor de `beamExceptions`, que és una estructura de dades força complexa, es genera fàcilment amb la funció `\beamExceptions`. Aquesta funció rep un o més patrons rítmics barrats manualment i amb un compàs de duració (els compassos s'han de separar amb una barra de comprovació de compàs | perquè la funció no té cap altra manera d'esbrinar la longitud del compàs). Vet aquí un exemple senzill:

```
\relative c' {
  \time 3/16
  \set Timing.beatStructure = 2,1
  \set Timing.beamExceptions =
    \beamExceptions { 32[ 32] 32[ 32] 32[ 32] }
  c16 c c |
  \repeat unfold 6 { c32 } |
}
```

**Nota:** Un valor de `beamExceptions` ha de ser una llista d'excepcions *completa*. És a dir, tota excepció que s'hagi d'aplicar ha d'estar inclosa a aquest ajustament. No és possible afegir, eliminar o canviar sols una de les excepcions. Tot i que això pot semblar fastigós, vol dir que no és necessari conèixer els ajustaments de barrat actuals per poder especificar un patró de barrat nou.

Quan canvia el compàs es fixen els valors predeterminats de `Timing.baseMoment`, `Timing.beatStructure` i `Timing.beamExceptions`. Un ajustament en el tipus de compàs dóna com a resultat un reinici dels ajustaments de barrat automàtic per al context `Timing` al comportament predeterminat.

```
\relative a' {
  \time 6/8
  \repeat unfold 6 { a8 }
  % grup (4 + 2)
  \set Timing.beatStructure = 4,2
  \repeat unfold 6 { a8 }
  % torna al comportament predeterminat
  \time 6/8
  \repeat unfold 6 { a8 }
}
```

Els ajustament de barrat automàtic predeterminat per a un tipus de compàs estan determinats en el fitxer `scm/time-signature-settings.scm`. La forma de canviar els ajustament predeterminats de barrat automàtic per a un tipus de compàs es descriu a [Indicació de compàs], pàgina 65.

Molts ajustaments de barrat automàtics per a un tipus de compàs contenen una entrada per a `beamExceptions`. Per exemple, el compàs de 4/4 intenta unir el compàs en dues parts si sols hi ha corxeres. La regla `beamExceptions` pot sobreescriure l'ajustament `beatStructure` si no es reinicia `beamExceptions`.

```
\time 4/4
\set Timing.baseMoment = #(ly:make-moment 1/8)
\set Timing.beatStructure = 3,3,2
% Això no barrarà (3 3 2) degut a beamExceptions
\repeat unfold 8 {c''8} |
% Això barrarà (3 3 2) perquè eliminem beamExceptions
\set Timing.beamExceptions = #'()
\repeat unfold 8 {c''8}
```

De forma semblant, les corxeres en compàs de 3/4 s'uneixen mitjançant una sola barra per a tot el compàs, de forma predeterminada. Per unir les corxeres en 3/4 mitjançant una barra a cada part, reinicieu `beamExceptions`.

```
\time 3/4
% per defecte barrem a (6) degut a beamExceptions
\repeat unfold 6 {a'8} |
% Això barrarà (1 1 1) degut a baseMoment i beatStructure predeterminats
\set Timing.beamExceptions = #'()
\repeat unfold 6 {a'8}
```

A la música gravada dels períodes clàssic i romàntic, amb freqüència les barres comencen a meitat d'un compàs de 3/4, però la pràctic moderna és evitar la falsa impressió de 6/8 (vegeu Gould, pàg. 153). Es produeixen situacions semblants al compàs de 3/8. Aquest comportament es controla mitjançant la propietat de context `beamHalfMeasure`, que té efecte sobre indicacions de compàs que tenen la xifra 3 al numerador:

```
\relative a' {
  \time 3/4
  r4. a8 a a |
  \set Timing.beamHalfMeasure = ##f
  r4. a8 a a |
}
```

### Com funciona el barrat automàtic

Quan s'habilita el barrat automàtic, la col·locació de les barres de corxera automàtiques es determinen per les propietats de context `baseMoment`, `beatStructure` i `beamExceptions`.

Són d'aplicació les següents regles, en ordre de prioritat, quan es determina l'aspecte de les barres:

- Si està especificada una barra manual amb [...], s'ha de fixar la barra tal com s'ha especificat; en cas contrari,
- Si està definida a `beamExceptions` una regla de barrat per a aquest tipus de barra més llarg, s'ha d'utilitzar-la per determinar els llocs vàlids en els quals poden acabar les barres; en cas contrari,
- Si està definida a `beamExceptions` una regla de final de barra per a un tipus de barra més llarg, s'ha d'utilitzar-la per determinar els llocs vàlids en els quals poden acabar les barres; en cas contrari,
- usar els valors de `baseMoment` i de `beatStructure` per determinar els finals de les pulsacions del compàs, i terminar les barres al final de les pulsacions.

En les regles anteriors, el tipus de barra *beam-type* és la duració de la nota més breu dins del grup unit per una barra.

Les regles de barrat predefinides estan al fitxer `scm/time-signature-settings.scm`.

### Fragments de codi seleccionats

#### *Subdividing beams*

The beams of consecutive 16th (or shorter) notes are, by default, not subdivided. That is, the three (or more) beams stretch unbroken over entire groups of notes. This behavior can be modified to subdivide the beams into sub-groups by setting the property `subdivideBeams`. When set, multiple beams will be subdivided at intervals defined by the current value of `baseMoment` by reducing the multiple beams to the number of beams that indicates the metric value of the subdivision. If the group following the division is shorter than the current metric value (usually because the beam is incomplete) the number of beams reflects the longest possible subdivision group. However, if there is only one note left after the division this restriction isn't applied. Note that `baseMoment` defaults to one over the denominator of the current time signature if not set explicitly. It must be set to a fraction giving the duration of the beam sub-group using

the `ly:make-moment` function, as shown in this snippet. Also, when `baseMoment` is changed, `beatStructure` should also be changed to match the new `baseMoment`:

```
\relative c'' {
  c32[ c c c c c c c]
  \set subdivideBeams = ##t
  c32[ c c c c c c c]

  % Set beam sub-group length to an eighth note
  \set baseMoment = #(ly:make-moment 1/8)
  \set beatStructure = 2,2,2,2
  c32[ c c c c c c c]

  % Set beam sub-group length to a sixteenth note
  \set baseMoment = #(ly:make-moment 1/16)
  \set beatStructure = 4,4,4,4
  c32[ c c c c c c c]

  % Shorten beam by 1/32
  \set baseMoment = #(ly:make-moment 1/8)
  \set beatStructure = 2,2,2,2
  c32[ c c c c c c] r32

  % Shorten beam by 3/32
  \set baseMoment = #(ly:make-moment 1/8)
  \set beatStructure = 2,2,2,2
  c32[ c c c c] r16.
  r2
}
```

### *Strict beat beaming*

Beamlets can be set to point in the direction of the beat to which they belong. The first beam avoids sticking out flags (the default); the second beam strictly follows the beat.

```
\relative c'' {
  \time 6/8
  a8. a16 a a
  \set strictBeatBeaming = ##t
  a8. a16 a a
}
```

*Conducting signs measure grouping signs*

Beat grouping within a measure is controlled by the context property `beatStructure`. Values of `beatStructure` are established for many time signatures in `scm/time-signature-settings.scm`. Values of `beatStructure` can be changed or set with `\set`. Alternatively, `\time` can be used to both set the time signature and establish the beat structure. For this, you specify the internal grouping of beats in a measure as a list of numbers (in Scheme syntax) before the time signature.

`\time` applies to the `Timing` context, so it will not reset values of `beatStructure` or `baseMoment` that are set in other lower-level contexts, such as `Voice`.

If the `Measure_grouping_engraver` is included in one of the display contexts, measure grouping signs will be created. Such signs ease reading rhythmically complex modern music. In the example, the 9/8 measure is grouped in two different patterns using the two different methods, while the 5/8 measure is grouped according to the default setting in `scm/time-signature-settings.scm`:

```
\score {
  \new Voice \relative c'' {
    \time 9/8
    g8 g d d g g a( bes g) |
    \set Timing.beatStructure = 2,2,2,3
    g8 g d d g g a( bes g) |
    \time 4,5 9/8
    g8 g d d g g a( bes g) |
    \time 5/8
    a4. g4 |
  }
  \layout {
    \context {
      \Staff
      \consists "Measure_grouping_engraver"
    }
  }
}
```

*Beam endings in Score context*

Beam-ending rules specified in the `Score` context apply to all staves, but can be modified at both `Staff` and `Voice` levels:

```
\relative c'' {
  \time 5/4
  % Set default beaming for all staves
  \set Score.baseMoment = #(ly:make-moment 1/8)
```

```

\set Score.beatStructure = 3,4,3
<<
  \new Staff {
    c8 c c c c c c c c c
  }
  \new Staff {
    % Modify beaming for just this staff
    \set Staff.beatStructure = 6,4
    c8 c c c c c c c c c
  }
  \new Staff {
    % Inherit beaming from Score context
    <<
      {
        \voiceOne
        c8 c c c c c c c c c
      }
      % Modify beaming for this voice only
      \new Voice {
        \voiceTwo
        \set Voice.beatStructure = 6,4
        a8 a a a a a a a a a
      }
    >>
  }
>>
}

```

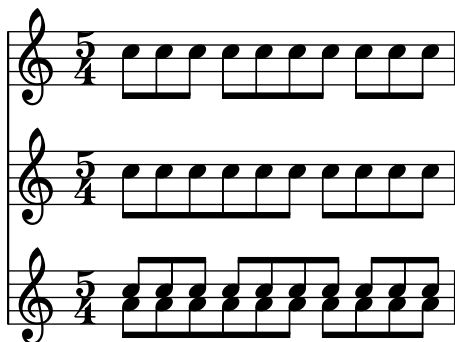

## Vegeu també

Referència de la notació: [Indicació de compàs], pàgina 65.

Fitxer d'inici: `scm/time-signature-settings.scm`.

Fragments de codi: Secció “Rhythms” in *Fragments de codi*.

Referència de funcionament intern: Secció “Auto\_beam\_engraver” in *Referència de funcionament intern*, Secció “Beam” in *Referència de funcionament intern*, Secció “BeamForbidEvent” in *Referència de funcionament intern*, Secció “beam-interface” in *Referència de funcionament intern*.

## Advertiments i problemes coneguts

Si una partitura acaba mentre una barra de corxera automàtica no ha acabat i encara accepta notes, aquesta última barra no s'imprimeix en absolut. El mateix serveix per a les veus po-

lifòniques introduïdes amb `<< ... \\ ... >>`. Si una veu polifònica acaba mentre una barra de corxera automàtica encara admet notes, no s'imprimeix. La solució per a aquests problemes és aplicar el barrat manual a l'última barra de la veu o partitura.

De forma predeterminada, el traductor `Timing` rep el nom de context `Score` como àlies. Això significa que l'establiment del compàs a una pauta afectarà el barrat de les altres pautes també. Així, un ajust en el compàs a un pentagrama tardà reiniciarà el barrat personalitzat que s'havia ajustat a un pentagrama més primerenc. Una forma d'evitar aquest problema és ajustar la indicació de compàs a un pentagrama solament.

```
<<
  \new Staff {
    \time 3/4
    \set Timing.baseMoment = #(ly:make-moment 1/8)
    \set Timing.beatStructure = 1,5
    \set Timing.beamExceptions = #'()
    \repeat unfold 6 { a'8 }
  }
  \new Staff {
    \repeat unfold 6 { a'8 }
  }
>>
```

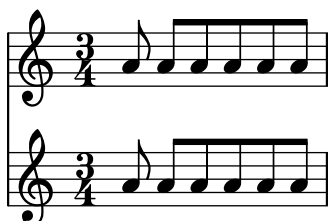

Els ajustos de barrat predeterminat per a aquest compàs també es poden canviar, de forma que sempre s'utilitzi el barrat desitjat. La menara d'efectuar canvis als ajustos de barrat automàtic per a una indicació de compàs es descriu a [Indicació de compàs], pàgina 65.

```
<<
  \new Staff {
    \overrideTimeSignatureSettings
      3/4          % timeSignatureFraction
      1/8          % baseMomentFraction
      1,5         % beatStructure
      #'()        % beamExceptions
    \time 3/4
    \repeat unfold 6 { a'8 }
  }
  \new Staff {
    \time 3/4
    \repeat unfold 6 { a'8 }
  }
>>
```

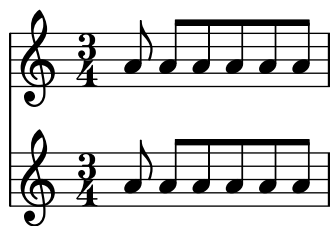

## Barres manuals

En certs casos pot ser precís sobreescrivir l'algoritme de barrat automàtic. Per exemple, el mecanisme de barrat automàtic no escriu barres per sobre els silencis o les línies divisòries, i a les partitures corals el barrat s'ajusta amb freqüència perquè segueixi la mesura de la lletra en comptes de la de les notes. Aquestes barres s'especifiquen manualment marcant els punts de començament i final amb [ y ].

```
\relative { r4 r8[ g' a r] r g[ | a] r }
```

La direcció de les barres es pot establir manualment utilitzant indicadors de direcció:

```
\relative { c''8^[ d e] c,_[ d e f g] }
```

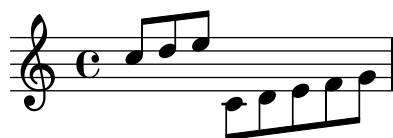

Es poden marcar notes individuals amb `\noBeam` per evitar que resultin unides per una barra:

```
\relative {
  \time 2/4
  c''8 c\noBeam c c
}
```

Es poden produir al mateix temps barres de notes d'adorn i barres normals. Les notes d'adorn sense barra no es col·loquen dins de les barres de notes normals.

```
\relative {
  c''4 d8[
  \grace { e32 d c d }
  e8] e[ e
  \grace { f16 }
  e8 e]
}
```

Es pot aconseguir un control fins i tot més estricte sobre les barres establint les propietats `stemLeftBeamCount` i `stemRightBeamCount`. Especifiquen el nombre de barres que es dibuixaran

als costats esquerre i dret, respectivament, de la nota següent. Si qualsevol d'aquestes dues propietats s'ajusta a un valor, aquest valor s'usarà una sola vegada, i després s'esborrarà. En aquest exemple, l'últim Fa s'imprimeix amb sols una barra al costat esquerre, és a dir, la barra de corxera del grup com un tot.

```
\relative a' {
  a8[ r16 f g a]
  a8[ r16
  \set stemLeftBeamCount = #2
  \set stemRightBeamCount = #1
  f16
  \set stemLeftBeamCount = #1
  g16 a]
}
```

## Instruccions predefinides

`\noBeam.`

## Fragments de codi seleccionats

### *Flat flags and beam nibs*

Flat flags on lone notes and beam nibs at the ends of beamed figures are both possible with a combination of `stemLeftBeamCount`, `stemRightBeamCount` and paired `[]` beam indicators.

For right-pointing flat flags on lone notes, use paired `[]` beam indicators and set `stemLeftBeamCount` to zero (see Example 1).

For left-pointing flat flags, set `stemRightBeamCount` instead (Example 2).

For right-pointing nibs at the end of a run of beamed notes, set `stemRightBeamCount` to a positive value. And for left-pointing nibs at the start of a run of beamed notes, set `stemLeftBeamCount` instead (Example 3).

Sometimes it may make sense for a lone note surrounded by rests to carry both a left- and right-pointing flat flag. Do this with paired `[]` beam indicators alone (Example 4).

(Note that `\set stemLeftBeamCount` is always equivalent to `\once \set`. In other words, the beam count settings are not “sticky”, so the pair of flat flags attached to the lone `16[]` in the last example have nothing to do with the `\set` two notes prior.)

```
\score {
  <<
  % Example 1
  \new RhythmicStaff {
    \set stemLeftBeamCount = #0
    c16[]
    r8.
  }
  % Example 2
  \new RhythmicStaff {
    r8.
    \set stemRightBeamCount = #0
    16[]
```

```

}
% Example 3
\new RhythmicStaff {
  16 16
  \set stemRightBeamCount = #2
  16 r r
  \set stemLeftBeamCount = #2
  16 16 16
}
% Example 4
\new RhythmicStaff {
  16 16
  \set stemRightBeamCount = #2
  16 r16
  16[]
  r16
  \set stemLeftBeamCount = #2
  16 16
}
}
>>
}

```

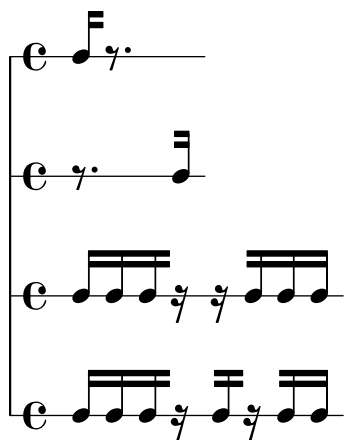

## Vegeu també

Referència de la notació: Secció “Direcció i posició” in *Referència de la notació*, [Notes d’adorn], pàgina 114.

Fragments de codi: Secció “Rhythms” in *Fragments de codi*.

Referència de funcionament intern: Secció “Beam” in *Referència de funcionament intern*, Secció “BeamEvent” in *Referència de funcionament intern*, Secció “Beam\_engraver” in *Referència de funcionament intern*, Secció “beam-interface” in *Referència de funcionament intern*, Secció “Stem\_engraver” in *Referència de funcionament intern*.

## Barres progressives

Les barres progressives s’usen per indicar que un petit grup de notes s’ha de tocar a una velocitat creixent (o decreixent), sense canviar el temps general de la peça. L’àmbit de la barra progressiva s’ha d’indicar manualment usant [ i ], l’efecte d’angle de la barra s’inicia especificant una direcció de la propietat `grow-direction` de l’objecte `Beam`.

Si volem que la col·locació de les notes i el so de la sortida MIDI reflecteixi el *ritardando* o *accelerando* indicat per la barra progressiva, les notes s'han d'agrupar com una expressió musical delimitada per claus i precedida d'una ordre `\featheredDurations` que especifica la raó entre les duracions de la primera i l'última notes dins del grup.

Els claudàtors rectes mostren l'àmbit de la barra i les claus mostren quines notes han de modificar les seves duracions. Normalment delimitarien el mateix grup de notes, però no és un requisit: les dues ordres són independents.

A l'exemple següent les vuit semicorxeres ocupen exactament el mateix temps que una blanca, però la primera nota té la meitat de duració que l'última, amb les notes intermèdies allargant-se gradualment. Les quatre primeres fuses s'acceleren gradualment, mentre que les últimes quatre fuses estan a un temps constant.

```
\relative c' {
  \override Beam.grow-direction = #LEFT
  \featheredDurations #(ly:make-moment 2/1)
  { c16[ c c c c c c c c] }
  \override Beam.grow-direction = #RIGHT
  \featheredDurations #(ly:make-moment 2/3)
  { c32[ d e f] }
  % retorna a barres sense ploma
  \override Beam.grow-direction = #'()
  { g32[ a b c] }
}
```

L'espaiat a la sortida impresa representa les duracions de les notes d'una forma sols aproximada, però la sortida MIDI és exacta.

## Instruccions predefinides

`\featheredDurations`.

## Vegeu també

Fragments de codi: Secció “Rhythms” in *Fragments de codi*.

## Advertiments i problemes coneguts

L'ordre `\featheredDurations` sols funciona amb fragments musicals molt breus, i quan els nombres de la fracció són petits.

### 1.2.5 Compassos

#### Barres de compàs

Les línies divisòries delimiten als compassos però també es poden usar per indicar les repeticions. Normalment, les línies divisòries normals s'insereixen de manera automàtica a la sortida impresa a llocs que estan basats en el compàs actual.

Les barres de compàs senzilles inserides automàticament es poden canviar per altres tipus d'ordre `\bar`. Per exemple, se sol posar una doble barra de tancament al final de la peça:

```
\relative { e'4 d c2 \bar "|." }
```

No deixa de ser vàlida l'última nota d'un compàs si no acaba sobre la línia divisòria automàtica: se suposa que la nota es perllonga sobre el compàs següent. Però una seqüència llarga de aquests compassos perllongats pot fer que la música aparegui comprimida o fins i tot que se surti de la pàgina. Això és a causa de què els salts de línia automàtics solament es produeixen al final de compassos complets, és a dir, quan totes les notes han finalitzat abans que el compàs acabi.

**Nota:** Una duració incorrecta pot fer que s'intenti evitar la producció de salts de línia, donant com a resultat una línia de música amb una compressió exagerada o música que se surt de la pàgina.

També es permeten salts de línia en les barres inserides manualment fins i tot dins de compassos incomplets. Per permetre un salt de línia on no hi ha cap línia divisòria visible. Utilitzeu el següent:

```
\bar ""
```

D'aquesta manera s'inserira una barra invisible de compàs i es farà possible el salt de línia a aquest punt, sense forçar-lo. No s'incrementa el comptador dels números de compàs. Per forçar un salt de línia, consulteu Secció "Salts de línia" in *Referència de la notació*.

Aquesta i altres línies divisòries especials es poden inserir manualment en qualsevol punt. Quan coincideixen amb el final d'un compàs, substitueixen a la línia divisòria simple que s'hauria inserit automàticament en aquest lloc. Quan no coincideixen amb el final d'un compàs, s'insereix la línia especificada en aquest punt de la sortida impresa.

Observeu que les línies divisòries manuals són purament visuals. No afecten a cap de les propietats que una barra normal afectaria, com als números de compàs, alteracions, salts de línia, etc. No afecten tampoc el càlcul i col·locació de les línies divisòries subsegüents. Quan una divisòria es col·loca manualment on ja hi ha una divisòria normal, els efectes de la línia original no s'alteren.

Estan disponibles per a la seva inserció manual dos tipus de línies divisòries simples i cinc tipus de doble barra:

```
\relative {
  f'1 \bar "|"
  f1 \bar "."
  g1 \bar "||"
  a1 \bar ".|"
  b1 \bar ".."
  c1 \bar "|.|"
  d1 \bar "|."
  e1
}
```

així com la barra de punts i la discontinua:

```
\relative {
  f'1 \bar ";"
  g1 \bar "!"
  a1
```

}

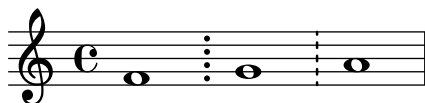

i nou tipus de barres de repetició:

```
\relative {
  f'1 \bar ".|:"
  g1 \bar ":\.:"
  a1 \bar ":\.|"
  b1 \bar ":\.|"
  c1 \bar ":\.|"
  d1 \bar "[|:"
  e1 \bar ":\] [|:"
  f1 \bar ":\] |"
  g1 \bar ":\.|"
  a1
}
```

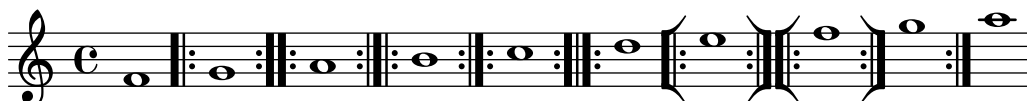

A més es pot imprimir una línia divisòria com una marca curta:

```
f'1 \bar "" g'1
```

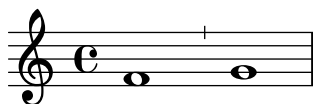

Malgrat això, donat que les mencionades marques s'utilitzen usualment al cant gregorià, és preferible en aquest cas utilitzar `\divisióMinima`, que es descriu en la secció Secció “Divisiones” in *Referència de la notació* dins de cant gregorià:

El LilyPond contempla la notació del cant kievà i ofereix una línia divisòria especial kievana:

```
f'1 \bar "k"
```

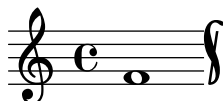

Poden veure's detalls d'aquesta notació explicats a Secció “Gravat del cant kievà en notació quadrada” in *Referència de la notació*.

Per als símbols de segno en línia, hi ha tres tipus de barres de compàs que es diferencien en el seu comportament respecte als salts de línia:

```
\relative c'' {
  c4 c c c
  \bar "S"
  c4 c c c \break
  \bar "S"
  c4 c c c
}
```

```

\bar "S-|"
c4 c c c \break
\bar "S-|"
c4 c c c
\bar "S-S"
c4 c c c \break
\bar "S-S"
c1
}

```

Tot i que es poden inserir manualment barres de compàs amb significat de repeticions, no es reconeixen com repeticions per part del LilyPond. Les seccions repetides s'introdueixen millor utilitzant les diverses ordres de repetició (vegeu Secció 1.4 [Repeticions], pàgina 149), que imprimeixen automàticament les barres corresponents.

A més es pot especificar ".|:-||", que equival a ".|:" excepte al salts de línia, en el qual es produeix una doble barra al final de la línia i una repetició esquerra (de començament) al principi de la línia següent.

```

\relative c'' {
  c4 c c c
  \bar ".|:-||"
  c4 c c c \break
  \bar ".|:-||"
  c4 c c c
}

```

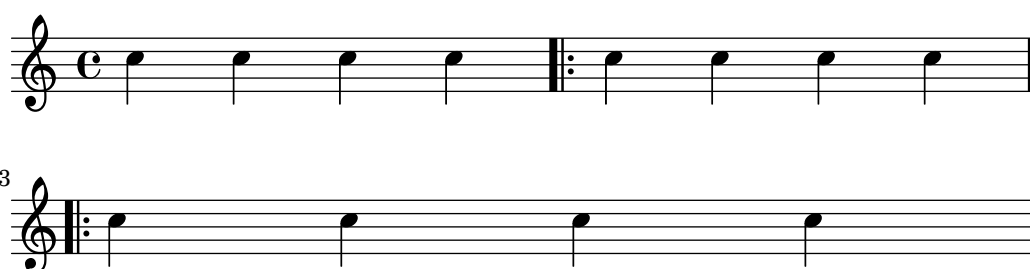

Per a combinacions de repeticions amb el símbol de segno, hi ha sis variants diferents:

```

\relative c' {
  c4 c c c
  \bar " :|.S"
  c4 c c c \break
  \bar " :|.S"
  c4 c c c
  \bar " :|.S-S"
  c4 c c c \break
  \bar " :|.S-S"
  c4 c c c
  \bar "S.|:-S"
  c4 c c c \break
  \bar "S.|:-S"
  c4 c c c
  \bar "S.|"
  c4 c c c \break
  \bar "S.|"
  c4 c c c
  \bar " :|.S.|"
  c4 c c c \break
  \bar " :|.S.|"
  c4 c c c
  \bar " :|.S.|-S"
  c4 c c c \break
  \bar " :|.S.|-S"
  c1
}

```

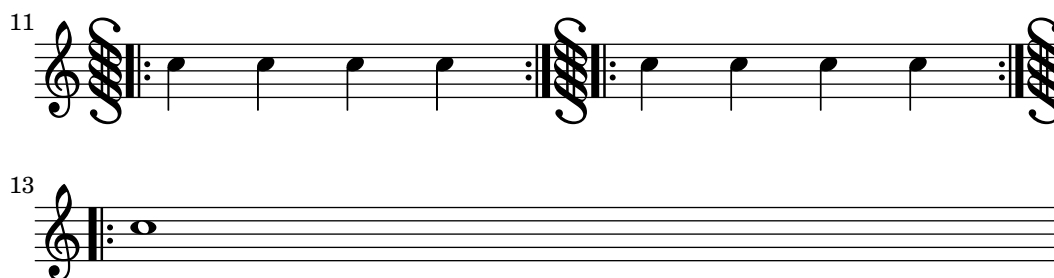

A més, hi ha una ordre `\inStaffSegno` que crea una barra de compàs amb símbol de segno, situada en conjunció amb una línia de repetició adequada si s'utilitza amb una ordre `\repeat volta`, vegeu [Repeticions normals], pàgina 150.

Es poden definir tipus nous de línies divisòries amb `\defineBarLine`:

```
\defineBarLine tipus_de_barra #'(final començament extensió)
```

Les variables de `\defineBarLine` poden incloure la cadena de caràcters 'buida' "", que equival a imprimir una línia divisòria invisible. També es pot establir al valor fals `#f` que no imprimeix cap línia divisòria.

Després de la definició, la nova línia divisòria es pot utilitzar mitjançant `\bar tipus_de_barra`.

Actualment hi ha disponibles deu elements de barra de compàs:

```
\defineBarLine ":" #'(" " ":" "")
\defineBarLine "=" #'(=" " "" "")
\defineBarLine "[" #'(" "[" "" "")
\defineBarLine "]" #'("]" "" "")
```

```
\new Staff {
  s1 \bar "|"
  s1 \bar "."
  s1 \bar "!"
  s1 \bar ";"
  s1 \bar ":"
  s1 \bar "k"
  s1 \bar "S"
  s1 \bar "="
  s1 \bar "["
  s1 \bar "]"
  s1 \bar ""
}
```

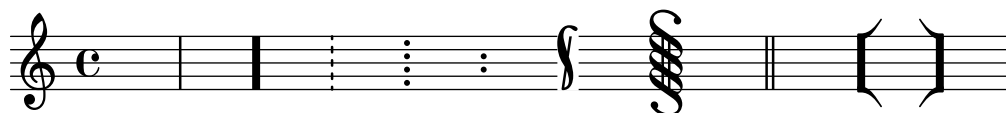

La línia divisòria "=" proporciona la barra de doble extensió, usada en combinació amb el símbol de segno. No l'heu d'usar com una doble línia divisòria fina aïllada; per això es preferible `\bar "||"`.

El signe "-" inicia anotacions a les barres de compàs, que són útils per distingir entre aquelles que tenen idèntica aparença però diferent comportament als salts de línia i/o diferents barres d'extensió. La part que segueix al signe "-" no s'usa per construir la barra de compàs.

```
\defineBarLine "||-dashedSpan" #'("||" "" "!!")
```

```
\new StaffGroup <<
  \new Staff \relative c'' {
    c1 \bar "||"
```

```

    c1 \bar "||-dashedSpan"
    c1
  }
  \new Staff \relative c'' {
    c1
    c1
    c1
  }
>>

```

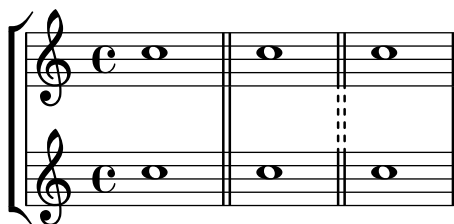

A més, el caràcter de l'espai en blanc " " serveix com a contenidor per definir barres d'extensió correctament alineats a les barres principals:

```

\defineBarLine ":|.-wrong" #'(":"|. " " " |.")
\defineBarLine ":|.-right" #'(":"|. " " " |.")

\new StaffGroup <<
  \new Staff \relative c'' {
    c1 \bar ":|.-wrong"
    c1 \bar ":|.-right"
    c1
  }
  \new Staff \relative c'' {
    c1
    c1
    c1
  }
>>

```

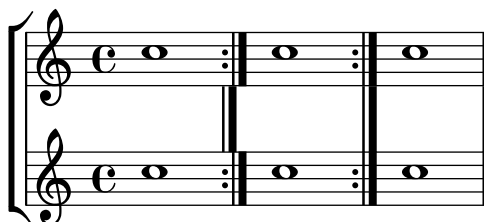

Si calen elements addicionals, el LilyPond proveeix una forma senzilla de definir-los. Per veure més informació sobre com modificar o afegir barres de compàs, consulteu el fitxer `scm/bar-line.scm`.

En les partitures amb molts pentagrames, una ordre `\bar` a un d'ells s'aplica automàticament a tots els altres. Les línies resultants es connecten entre els diferents pentagrames d'un `StaffGroup`, `PianoStaff` o `GrandStaff`.

```

<<
  \new StaffGroup <<
    \new Staff \relative {

```

```

    e'4 d
    \bar "||"
    f4 e
  }
  \new Staff \relative { \clef bass c'4 g e g }
>>
  \new Staff \relative { \clef bass c'2 c2 }
>>

```

L'ordre '`\bar tipus de barra`' és forma curta de fer '`\set Timing.whichBar = tipus de barra`'. Quan s'estableix `whichBar` amb el valor d'una cadena de caràcters, es crea una línia divisòria d'aquest tipus.

El tipus de barra predeterminat que s'usa per a les línies divisòries inserides automàticament és "|". Es pot canviar en qualsevol moment amb '`\set Timing.defaultBarType = tipus de barra`'.

## Vegeu també

Referència de la notació: Secció "Salts de línia" in *Referència de la notació*, Secció 1.4 [Repeticions], pàgina 149, [Agrupament de pentagrames], pàgina 191.

Fitxers instal·lats: `scm/bar-line.scm`.

Fragments de codi: Secció "Rhythms" in *Fragments de codi*.

Referència de funcionament intern: Secció "BarLine" in *Referència de funcionament intern* (creada al nivell de `Staff` (pentagrama)), Secció "SpanBar" in *Referència de funcionament intern* (a través dels pentagrames), Secció "Timing\_translator" in *Referència de funcionament intern* (per a les propietats del comptador de temps `Timing`).

## Numeració de compassos

Per defecte, els números de compàs s'imprimeixen al principi de la línia, excepte la primera. El número pròpiament dit s'emmagatzema a la propietat `currentBarNumber`, que normalment s'actualitza automàticament per a cada compàs. També es pot establir manualment:

```

\relative c' {
  c1 c c c
  \break
  \set Score.currentBarNumber = #50
  c1 c c c
}

```

Els números de compàs es poden gravar a intervals regulars en comptes de al principi de cada línia. Per fer-lo, s'ha de sobreesciure el comportament predeterminat de forma que es puguin imprimir en altres llocs. Això ve controlat per la propietat `break-visibility` de `BarNumber`. Agafa tres valors que es poden establir al valor `#t` o `#f` per especificar si el número de compàs corresponent és visible o no. L'ordre dels tres valors és visible al final de la línia, visible a la meitat de la línia, o visible al principi de la línia. A l'exemple següent s'imprimeixen els números de compàs en tots els llocs possibles:

```
\relative c' {
  \override Score.BarNumber.break-visibility = ##(#t #t #t)
  \set Score.currentBarNumber = #11
  % Permet que s'imprimeixi el número del primer compàs
  \bar ""
  c1 | c | c | c |
  \break
  c1 | c | c | c |
}
```

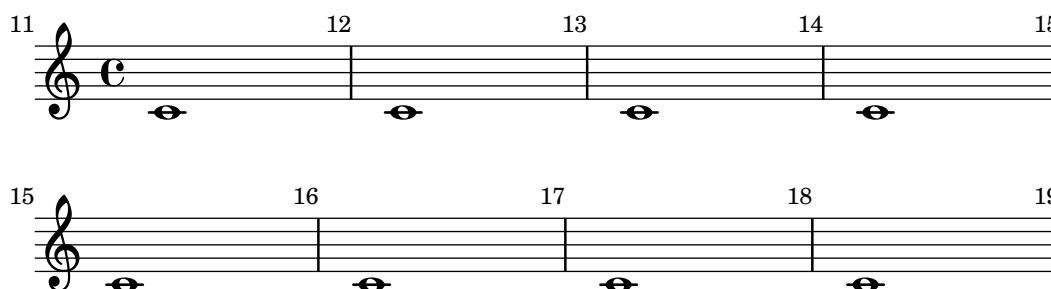

## Fragments de codi seleccionats

### *Printing the bar number for the first measure*

By default, the first bar number in a score is suppressed if it is less than or equal to '1'. By setting `barNumberVisibility` to `all-bar-numbers-visible`, any bar number can be printed for the first measure and all subsequent measures. Note that an empty bar line must be inserted before the first note for this to work.

```
\layout {
  indent = 0
  ragged-right = ##t
}

\relative c' {
  \set Score.barNumberVisibility = #all-bar-numbers-visible
  \bar ""
  c1 | d | e | f \break
  g1 | e | d | c
}
```

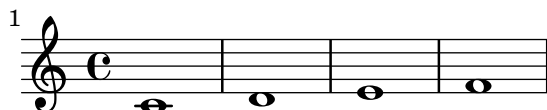

*Printing bar numbers at regular intervals*

Bar numbers can be printed at regular intervals by setting the property `barNumberVisibility`. Here the bar numbers are printed every two measures except at the end of the line.

```
\relative c' {
  \override Score.BarNumber.break-visibility = #end-of-line-invisible
  \set Score.currentBarNumber = #11
  % Permit first bar number to be printed
  \bar ""
  % Print a bar number every second measure
  \set Score.barNumberVisibility = #(every-nth-bar-number-visible 2)
  c1 | c | c | c | c
  \break
  c1 | c | c | c | c
}
```

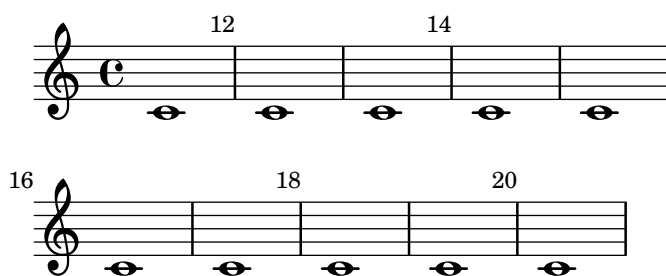

*Printing bar numbers with changing regular intervals*

The bar number interval can be changed by changing the context function `{set-bar-number-visibility}`.

```
\relative c' {
  \override Score.BarNumber.break-visibility = #end-of-line-invisible
  \context Score \applyContext #(set-bar-number-visibility 4)
  \repeat unfold 10 c'1
  \context Score \applyContext #(set-bar-number-visibility 2)
  \repeat unfold 10 c
}
```

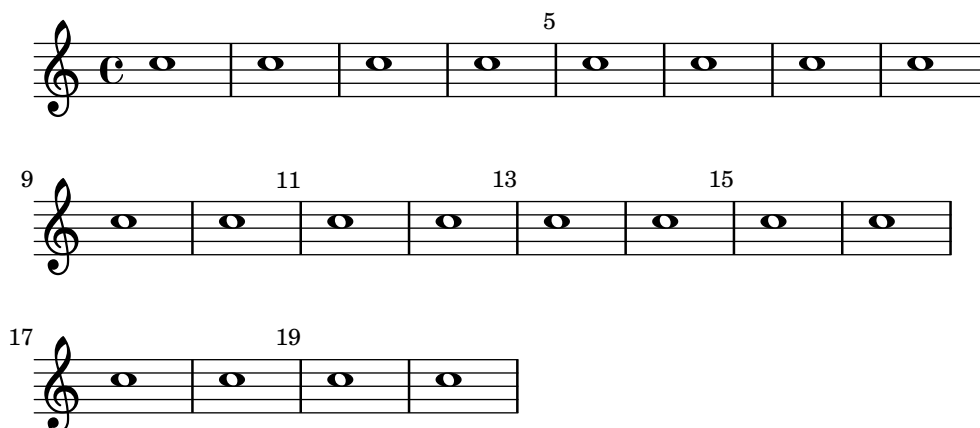

*Printing bar numbers inside boxes or circles*

Bar numbers can also be printed inside boxes or circles.

```
\relative c' {
  % Prevent bar numbers at the end of a line and permit them elsewhere
  \override Score.BarNumber.break-visibility = #end-of-line-invisible
  \set Score.barNumberVisibility = #(every-nth-bar-number-visible 4)

  % Increase the size of the bar number by 2
  \override Score.BarNumber.font-size = #2

  % Draw a box round the following bar number(s)
  \override Score.BarNumber.stencil
    = #(make-stencil-boxer 0.1 0.25 ly:text-interface::print)
  \repeat unfold 5 { c1 }

  % Draw a circle round the following bar number(s)
  \override Score.BarNumber.stencil
    = #(make-stencil-circler 0.1 0.25 ly:text-interface::print)
  \repeat unfold 4 { c1 } \bar "|."
}
```

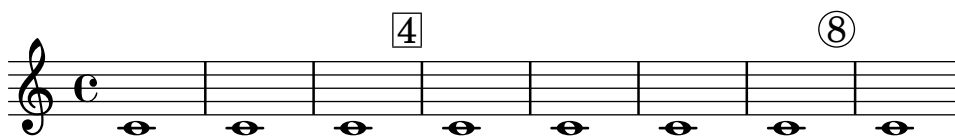

#### *Alternative bar numbering*

Two alternative methods for bar numbering can be set, especially for when using repeated music.

```
\relative c'{
  \set Score.alternativeNumberingStyle = #'numbers
  \repeat volta 3 { c4 d e f | }
  \alternative {
    { c4 d e f | c2 d \break }
    { f4 g a b | f4 g a b | f2 a | \break }
    { c4 d e f | c2 d }
  }
  c1 \break
  \set Score.alternativeNumberingStyle = #'numbers-with-letters
  \repeat volta 3 { c,4 d e f | }
  \alternative {
    { c4 d e f | c2 d \break }
    { f4 g a b | f4 g a b | f2 a | \break }
    { c4 d e f | c2 d }
  }
  c1
}
```

*Aligning bar numbers*

Bar numbers by default are right-aligned to their parent object. This is usually the left edge of a line or, if numbers are printed within a line, the left hand side of a bar line. The numbers may also be positioned directly over the bar line or left-aligned to the bar line.

```
\relative c' {
  \set Score.currentBarNumber = #111
  \override Score.BarNumber.break-visibility = #all-visible
  % Increase the size of the bar number by 2
  \override Score.BarNumber.font-size = #2
  % Print a bar number every second measure
  \set Score.barNumberVisibility = #(every-nth-bar-number-visible 2)
  c1 | c1
  % Center-align bar numbers
  \override Score.BarNumber.self-alignment-X = #CENTER
  c1 | c1
  % Left-align bar numbers
  \override Score.BarNumber.self-alignment-X = #LEFT
  c1 | c1
}
```

*Removing bar numbers from a score*

Bar numbers can be removed entirely by removing the `Bar_number_engraver` from the `Score` context.

```
\layout {
  \context {
    \Score
    \omit BarNumber
    % or:
    %\remove "Bar_number_engraver"
  }
}

\relative c'' {
  c4 c c c \break
  c4 c c c
}
```

## Vegeu també

Fragments de codi: Secció “Rhythms” in *Fragments de codi*.

Referència de funcionament intern: Secció “BarNumber” in *Referència de funcionament intern*, Secció “Bar\_number\_engraver” in *Referència de funcionament intern*.

## Advertiments i problemes coneguts

Els números de compàs poden col·lisionar amb la clau `StaffGroup`, si hi ha un a la part de dalt. Per solucionar-lo es pot usar la propietat de farciment `padding` de `BarNumber` per col·locar el número correctament. Consulteu Secció “StaffGroup” in *Referència de funcionament intern* i Secció “BarNumber” in *Referència de funcionament intern* para veure més informació.

## Comprovació de compàs i de número de compàs

Les comprovacions de compàs ajuden a detectar errors a les duracions. Una comprovació de compàs s’escriu usant el símbol de la barra vertical, |, a qualsevol lloc on s’espera que caigui una línia divisòria. Si es troben línies de comprovació de compàs a altres llocs, s’imprimeix una llista d’advertiments al fitxer log de registre, mostrant els números de línia i columna en el qual han fallat les comprovacions de compàs. Al següent exemple, la segona comprovació de compàs avisarà d’un error.

```
\time 3/4 c2 e4 | g2 |
```

Una duració incorrecte produeix una partitura completament desbaratada, especialment si la partitura es polifònica, de manera que la millor manera de començar a corregir l’entrada és buscar sistemàticament l’existència de comprovacions de compàs fallides i duracions incorrectes.

Si es produeixen diverses comprovacions de compàs seguides per valor de la mateixa duració musical, sols apareix el primer missatge d’advertiment. Així s’aconsegueix que el missatge estigui concentrat a la font d’error de la pulsació.

Les comprovacions de compàs també es poden inserir dins de la lletra de les cançons:

```
\lyricmode {
  \time 2/4
  Twin -- kle | Twin -- kle |
}
```

Observeu que les comprovacions de compàs dins de la lletra de les cançons s'avaluen al moment musical de la síl·laba *següent* a la comprovació de compàs que es processa. Si la lletra està associada amb les notes d'una veu que té un silenci al principi del compàs, no es pot posar cap síl·laba al començament d'aquest compàs i s'imprimeix un missatge d'avertiment si s'escriu una comprovació de compàs dins de la lletra, en aquesta posició.

També és possible redefinir l'acció que es fa quan es troba una barra vertical o símbol de comprovació de compàs, |, al codi d'entrada, de forma que faci quelcom diferent a una comprovació de compàs. Es fa assignant una expressió musical a "|", el símbol de barra vertical. A l'exemple següent s'estableix | de forma que insereixi una doble línia divisòria quan apareix al codi d'entrada, en comptes de comprovar el final d'un compàs.

```
"|" = \bar "||"
{
  c'2 c' |
  c'2 c'
  c'2 | c'
  c'2 c'
}
```

En copiar peces musicals grans pot servir d'ajuda comprovar que el número de compàs del LilyPond correspongui a l'original des del qual s'està copiant. Això es pot comprovar amb `\barNumberCheck`, per exemple:

```
\barNumberCheck #123
```

imprimeix un avertiment si el `currentBarNumber` (número del compàs actual) no és el 123 en el moment de la compilació.

## Vegeu també

Fragments de codi: Secció “Rhythms” in *Fragments de codi*.

## Marques d'assaig

Per imprimir una lletra d'assaig, utilitzeu l'ordre `\mark`.

```
\relative c' {
  c1 \mark \default
  c1 \mark \default
  c1 \mark \default
  c1 \mark \default
}
```

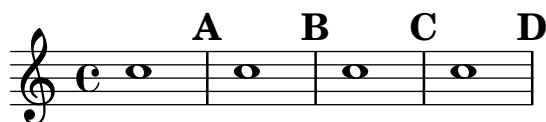

La lletra d'assaig s'incrementa automàticament si useu `\mark \default`, però també podeu utilitzar un número enter com argument per establir la indicació manualment. El valor que s'utilitzarà s'emmagatzema dins de la propietat `rehearsalMark`.

```
\relative c' {
  c1 \mark \default
  c1 \mark \default
  c1 \mark #8
  c1 \mark \default
  c1 \mark \default
}
```

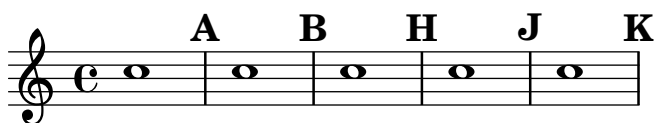

La lletra 'I' se salta d'acord amb les tradicions de gravat. Si voleu incloure la lletra 'I', useu una de les ordres següents, segons l'estil de marques d'assaig que desitgeu (sols lletres, lletres dins d'un rectangle o lletres dins d'un cercle).

```
\set Score.markFormatter = #format-mark-alphabet
\set Score.markFormatter = #format-mark-box-alphabet
\set Score.markFormatter = #format-mark-circle-alphabet
\relative c' {
  \set Score.markFormatter = #format-mark-box-alphabet
  c1 \mark \default
  c1 \mark \default
  c1 \mark #8
  c1 \mark \default
  c1 \mark \default
}
```

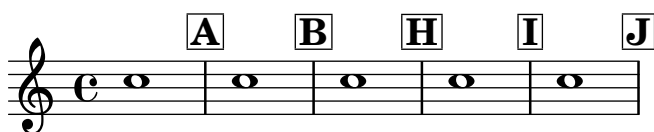

L'estil es defineix per mitjà de la propietat `markFormatter`. És una funció que agafa com arguments la marca en curs (un nombre enter) i el context actual. Ha de tornar un objecte de marcatge. A l'exemple següent, s'estableix `markFormatter` amb el valor d'un procediment predefinit. Després d'alguns compassos s'estableix amb un valor d'una funció que produeix un número tancat a una capsa.

```
\relative c' {
  \set Score.markFormatter = #format-mark-numbers
  c1 \mark \default
  c1 \mark \default
  \set Score.markFormatter = #format-mark-box-numbers
  c1 \mark \default
  \set Score.markFormatter = #format-mark-circle-numbers
  c1 \mark \default
  \set Score.markFormatter = #format-mark-circle-letters
  c1
}
```

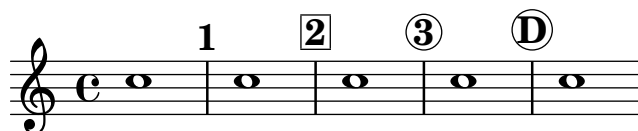

El fitxer `scm/translation-functions.scm` conté les definicions de `format-mark-numbers` (el format per omisió), `format-mark-box-numbers`, `format-mark-letters` i `format-mark-box-letters`. Es poden usar aquestes definicions com a inspiració per a d'altres funcions de format.

Podem fer servir `format-mark-barnumbers`, `format-mark-box-barnumbers` i `format-mark-circle-barnumbers` per obtenir números de compas en lloc de números de lletres seqüencials.

Es poden especificar altres estils de lletra d'assaig de forma manual:

```
\mark "A1"
```

Observeu que `Score.markFormatter` no afecta a las marque que s'especifiquen de aquest forma. Malgrat això, és possible aplicar un element `\markup` a la cadena.

```
\mark \markup{ \box A1 }
```

Els glifs musicals (como ara el segno) es poden imprimir dins d'un element `\mark`

```
\relative c' {
  c1 \mark \markup { \musicglyph #"scripts.segno" }
  c1 \mark \markup { \musicglyph #"scripts.coda" }
  c1 \mark \markup { \musicglyph #"scripts.ufermata" }
  c1
}
```

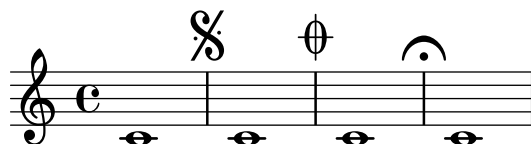

Consulteu Secció “El tipus de lletra Emmentaler” in *Referència de la notació* per veure una llista dels símbols que es poden imprimir amb `\musicglyph`.

Per veure formes comuns d'ajustar la col·locació de les lletres d'assaig, consulteu Secció “Donar format al text” in *Referència de la notació*. Per a un control més precís, consulteu `break-alignable-interface` a la secció Secció “Alineació d'objectes” in *Referència de la notació*.

El fitxer `scm/translation-functions.scm` conté les definicions de `format-mark-numbers` i de `format-mark-letters`. Es poden utilitzar com a inspiració per escriure altres funcions per donar format.

## Vegeu també

Referència de la notació: Secció “El tipus de lletra Emmentaler” in *Referència de la notació*, Secció “Donar format al text” in *Referència de la notació*, Secció “Alineació d'objectes” in *Referència de la notació*.

Fitxers d'inici: `scm/translation-functions.scm`.

Fragments de codi: Secció “Rhythms” in *Fragments de codi*.

Referència de funcionament intern: Secció “MarkEvent” in *Referència de funcionament intern*, Secció “Mark\_engraver” in *Referència de funcionament intern*, Secció “RehearsalMark” in *Referència de funcionament intern*.

### 1.2.6 Temes especials de ritme

## Notes d'adorn

Els mordents i les notes d'adorn són ornaments musicals, impresos a un tipus de lletra més petita i no ocupen cap temps lògic addicional al compàs.

```
\relative {
  c''4 \grace b16 a4(
  \grace { b16 c16 } a2)
}
```

Hi ha tres tipus possibles de notes d'adorn; la *acciaccatura* o mordent d'una nota (una nota d'adorn sense mesura que s'indica mitjançant una nota lligada i amb la clau ratllada) i la *appoggiatura*, que agafa una fracció fixa de la nota principal a la que s'adjunta, i que s'imprimeix sense ratllar. És possible escriure una nota d'adorn amb la plica ratllada, com la *acciaccatura* però sense la lligadura, com per col·locar-la entre notes que estan lligades entre sí, utilitzant la funció `\slashedGrace`.

```
\relative {
  \acciaccatura d''8 c4
  \appoggiatura e8 d4
  \acciaccatura { g16 f } e2
  \slashedGrace a,8 g4
  \slashedGrace b16 a4(
  \slashedGrace b8 a2)
}
```

La col·locació de notes d'adorn se sincronitza entre els diferents pentagrames. A l'exemple següent, hi ha dues semicorxeres d'adorn per a cada corxera d'adorn:

```
<<
  \new Staff \relative { e''2 \grace { c16 d e f } e2 }
  \new Staff \relative { c''2 \grace { g8 b } c2 }
>>
```

Si volem acabar una nota amb un adorn, usem l'ordre `\afterGrace`. Agafa dos argument: la nota principal, i les notes d'adorn que segueixen a la nota principal.

```
\relative { c''1 \afterGrace d1 { c16[ d] } c1 }
```

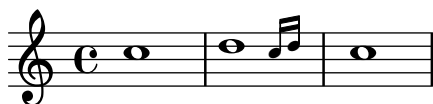

Això posa les notes d'adorn després d'un espai que dura  $3/4$  de la longitud de la nota principal. La fracció predeterminada de  $3/4$  es pot canviar establint `afterGraceFraction`. L'exemple següent mostra el resultat d'establir l'espai en el seu valor predeterminat, en  $15/16$ , i per últim en  $1/2$  de la nota principal.

```
<<
\new Staff \relative {
  c'1 \afterGrace d1 { c16[ d] } c1
}
\new Staff \relative {
  #(define afterGraceFraction (cons 15 16))
  c'1 \afterGrace d1 { c16[ d] } c1
}
\new Staff \relative {
  #(define afterGraceFraction (cons 1 2))
  c'1 \afterGrace d1 { c16[ d] } c1
}
>>
```

L'espai entre la nota principal i la d'adorn també es pot especificar usant espaiadors. L'exemple següent situa la nota d'adorn després d'un espai que dura  $7/8$  de la nota principal.

```
\new Voice \relative {
  <<
    { d'1^\trill_(
      { s2 s4. \grace { c16 d } }
    }
  >>
  c1)
}
```

Una expressió musical `\grace` introdueix ajustos de tipus de lletra especials, per exemple per produir un tipus de lletra més petit i per fixes les direccions. Per això, quan s'introdueixen ajustaments per a la presentació, han d'anar dins de l'expressió d'adorn. Les sobrescriptures s'han de revertir també dins de l'expressió d'adorn. Aquí, la direcció predeterminada de la plica de la nota d'adorn se sobrescriu i després es reverteix.

```
\new Voice \relative {
```

```

\acciaccatura {
  \stemDown
  f''16->
  \stemNeutral
}
g4 e c2
}

```

## Fragments de codi seleccionats

*Using grace note slashes with normal heads*

The slash through the stem found in acciaccaturas can be applied in other situations.

```

\relative c'' {
  \override Flag.stroke-style = #"grace"
  c8( d2) e8( f4)
}

```

*Tweaking grace layout within music*

The layout of grace expressions can be changed throughout the music using the functions `add-grace-property` and `remove-grace-property`. The following example undefines the `Stem` direction for this grace, so that stems do not always point up, and changes the default note heads to crosses.

```

\relative c'' {
  \new Staff {
    $(remove-grace-property 'Voice 'Stem 'direction)
    $(add-grace-property 'Voice 'NoteHead 'style 'cross)
    \new Voice {
      \acciaccatura { f16 } g4
      \grace { d16 e } f4
      \appoggiatura { f,32 g a } e2
    }
  }
}
}

```

*Redefining grace note global defaults*

The global defaults for grace notes are stored in the identifiers `startGraceMusic`, `stopGraceMusic`, `startAcciaccaturaMusic`, `stopAcciaccaturaMusic`, `startAppoggiaturaMusic` and `stopAppoggiaturaMusic`, which are defined in the file `ly/grace-init.ly`. By redefining them other effects may be obtained.

```

startAcciaccaturaMusic = {

```

```

<>(
\override Flag.stroke-style = #"grace"
\slurDashed
}

stopAcciaccaturaMusic = {
\revert Flag.stroke-style
\slurSolid
<>)
}

\relative c'' {
\acciaccatura d8 c1
}

```

#### *Positioning grace notes with floating space*

Setting the property '`strict-grace-spacing`' makes the musical columns for grace notes 'floating', i.e., decoupled from the non-grace notes: first the normal notes are spaced, then the (musical columns of the) graces are put left of the musical columns for the main notes.

```

\relative c'' {
<<
\override Score.SpacingSpanner.strict-grace-spacing = ##t
\new Staff \new Voice {
\afterGrace c4 { c16[ c8 c16] }
c8[ \grace { b16 d } c8]
c4 r
}
\new Staff {
c16 c c c c c c c c4 r
}
>>
}

```

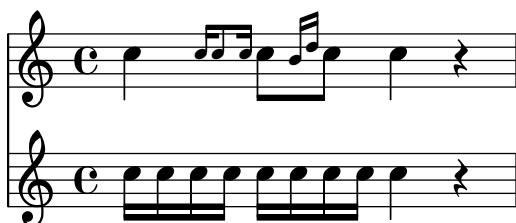

## Vegeu també

Glossari musical: Secció “grace notes” in *Glossari musical*, Secció “acciaccatura” in *Glossari musical*, Secció “appoggiatura” in *Glossari musical*.

Referència de la notació: [Escalat de les duracions], pàgina 52, [Barres manuals], pàgina 95.  
Fitxers d'inici: [ly/grace-init.ly](http://ly/grace-init.ly).

Fragments de codi: Secció “Rhythms” in *Fragments de codi*.

Referència de funcionament intern: Secció “GraceMusic” in *Referència de funcionament intern*, Secció “Grace\_beam\_engraver” in *Referència de funcionament intern*, Secció “Grace\_auto\_beam\_engraver” in *Referència de funcionament intern*, Secció “Grace\_engraver” in *Referència de funcionament intern*, Secció “Grace\_spacing\_engraver” in *Referència de funcionament intern*.

## Advertiments i problemes coneguts

Una *acciaccatura* de diverses notes amb una barra s'imprimeix sense ratllar, i té exactament la mateixa aparença que una *appoggiatura* de diverses notes amb barra.

La sincronització de les notes d'adorn també pot portar sorpreses. La notació de pentagrames, com ara armadures, línies divisòries, etc., també se sincronitzen. Aneu amb cura quan barregeu pentagrames amb adorns i sense adorns, per exemple

```
<<
  \new Staff \relative { e''4 \bar ".|:" \grace c16 d2. }
  \new Staff \relative { c''4 \bar ".|:" d2. }
>>
```

Això es pot remeiar inserint desplaçaments d'adorn de les duracions corresponents als altres pentagrames. Per a l'exemple anterior

```
<<
  \new Staff \relative { e''4 \bar ".|:" \grace c16 d2. }
  \new Staff \relative { c''4 \bar ".|:" \grace s16 d2. }
>>
```

És obligatori usar l'ordre `\grace` per a la part dels desplaçaments, fins i tot si la part visual usa `\acciaccatura` o `\appoggiatura` perquè en cas contrari s'imprimeix una lligadura lletja que connecta a la nota d'adorn invisible amb la nota següent.

Les seccions d'adorn sols s'han d'usar dins d'expressions de música seqüencials. No estan contemplats ni el niuat ni la juxtaposició de seccions d'adorn, i podria produir fallades i altres errors.

Cada nota d'adorn a la sortida MIDI té una longitud que és 1/4 de la seva duració real. Si la duració combinada de les notes d'adorn és més gran que la longitud de la nota precedent, es genera un error “Retrocedint al temps MIDI”. Teniu dues opcions: en primer lloc, podeu fer més curta la duració de les notes d'adorn, per exemple:

```
c'8 \acciaccatura { c'8[ d' e' f' g'] }
```

es converteix a:

```
c'8 \acciaccatura { c'16[ d' e' f' g'] }
```

Una altra opció és canviar explícitament la duració musical:

```
c'8 \acciaccatura { \scaleDurations 1/2 { c'8[ d' e' f' g'] } }
```

Vegeu [Escalat de les duracions], pàgina 52.

## Alinear amb una cadenza

A un context orquestral, les cadenzas presenten un problema espacial: en construir una partitura que té una cadenza, tots els altres instruments han de saltar tantes notes com la longitud de la cadenza, ja que en cas contrari començaran massa aviat o massa tard.

Una solució a aquest problema són les funcions `mmrest-of-length` i `skip-of-length`. Aquestes funcions de l'Scheme agafen un fragment de música com a argument i generen un `\skip` o silenci multicompass de la longitud exacta del fragment.

```
MyCadenza = \relative {
  c'4 d8 e f g g4
  f2 g4 g
}

\new GrandStaff <<
  \new Staff {
    \MyCadenza c'1
    \MyCadenza c'1
  }
  \new Staff {
    #(mmrest-of-length MyCadenza)
    c'1
    #(skip-of-length MyCadenza)
    c'1
  }
>>
```

## Vegeu també

Glossari musical: Secció “cadenza” in *Glossari musical*.

Fragments de codi: Secció “Rhythms” in *Fragments de codi*.

## Gestió del temps

El temps està administrat per `Timing_translator`, que de forma predeterminada es troba al context de `Score`. S’afegeix un àlies, `Timing`, al context que en el qual es col·loca el `Timing_translator`. Per assegurar que està disponible l’àlies `Timing`, potser heu de crear explícitament una instància del context contenidor (com `Voice` o `Staff`).

S'usen les següents propietats de `Timing` per seguir la pista del temps dins de la partitura.

#### `currentBarNumber`

El número de compàs en curs. Per veure un exemple que mostra l'sú d'aquesta propietat, consulteu [Numeració de compassos], pàgina 105.

#### `measureLength`

La longitud dels compassos dins de la indicació actual de compàs. Per a un 4/4 això és 1, i per al 6/8 és 3/4. El seu valor determina quan s'insereixen les línies divisòries i com es generen les barres automàtiques.

#### `measurePosition`

El punt en el qual ens trobem dins del compàs. Aquesta quantitat es reinicia restant `measureLength` cada cop que s'assoleix o s'excedeix `measureLength`. Quan això passa, s'incrementa `currentBarNumber`.

#### `timing`

Si té un valor vertader, les variables anteriors s'actualitzen a cada pas del temps, quan té un valor fals, el gravador es queda al compàs actual indefinidament.

El compte del temps es pot canviar establint el valor de qualsevol d'aquestes variables explícitament. A l'exemple següent, s'imprimeix la indicació de compàs predeterminada 4/4, però `measureLength` s'ajusta a 5/4. Als 4/8 fins el tercer compàs, la posició `measurePosition` s'avança en 1/8 fins a 5/8, escurçant aquest compàs en 1/8. Aleshores, la següent línia divisòria cau en 9/8 en comptes de fer-ho en 5/4.

```
\new Voice \relative {
  \set Timing.measureLength = #(ly:make-moment 5/4)
  c'1 c4 |
  c1 c4 |
  c4 c
  \set Timing.measurePosition = #(ly:make-moment 5/8)
  b4 b b8 |
  c4 c1 |
}
```

Com s'il·lustra a l'exemple, `ly:make-moment n m` construeix una duració de la fracció d'una rodona. Per exemple, `ly:make-moment 1 8` és una duració d'una corxera i `ly:make-moment 7 16` és la duració de set semicorxeres.

## Vegeu també

Referència de la notació: [Numeració de compassos], pàgina 105, [Música sense compassos], pàgina 74.

Fragments de codi: Secció “Rhythms” in *Fragments de codi*.

Referència de funcionament interno: Secció “Timing\_translator” in *Referència de funcionament intern*, Secció “Score” in *Referència de funcionament intern*.

## 1.3 Expressions

RONDO  
*Allegro*

Aquesta secció relaciona diverses marques d'expressió que es poden crear a una partitura.

### 1.3.1 Expressions annexades a les notes

Aquesta secció explica com crear marques expressives que estan aplicades a notes: articulacions, ornaments i matisos. També es tracten els mètodes per crear les marques dinàmiques.

#### Articulacions i ornaments

Es poden annexar a les notes un ample ventall de símbols per denotar articulacions, adorns i altres indicacions d'execució, utilitzant la sintaxi següent:

`nota\nom`

La llista de possibles valors de *nom* està a Secció “Llista d'articulacions” in *Referència de la notació*. Per exemple

```
\relative {
  c'4\staccato c\mordent b2\turn
  c1\fermata
}
```

Algunes d'aquestes articulacions tenen abreviatures que faciliten la seva escriptura. Les abreviatures s'escriuen a darrere del nom de la nota, i la seva sintaxi consisteix en un guió - seguit

d'un símbol que especifica l'articulació. Existeixen abreviatures prededefinides per al *marcato*, *stopped* (nota apagada), *tenuto*, *staccatissimo*, *accent* (acent), *staccato* (picat), i *portato*. La sortida corresponent a aquestes articulacions apareix de la manera següent:

```
\relative {
  c''4-^ c-+ c-- c-!
  c4-> c-. c2-_
}
```

Les regles per a la col·locació predeterminada de les articulacions es troben definides al fitxer `scm/script.scm`. Les articulacions i ornaments es poden col·locar manualment per sobre o per sota del pentagrama; vegeu Secció “Direcció i posició” in *Referència de la notació*.

Les articulacions són objectes `Script`. Les seves propietats es descriuen de forma més completa a Secció “Script” in *Referència de funcionament intern*.

Les articulacions es poden adjuntar als silencis així com a les notes, pero no es poden ajuntar a silencis multicompass. Hi ha disponible una ordre predefinida especial, `\fermataMarkup`, per annexar un calderó a un silenci multicompass (i sols a un silenci multicompass). L'ordre crea un objecte `MultiMeasureRestText`.

```
\override Script.color = #red
\override MultiMeasureRestText.color = #blue
a'2\fermata r\fermata
R1\fermataMarkup
```

A més d'articulacions, es poden adjuntar textos i elements de marcatge de les notes. Vegeu Secció “Scripts de text” in *Referència de la notació*.

Per veure més informació quant a l'ordenació dels elements `Script` i `TextScript` que s'annexen a les notes, consulteu Secció “Col·locació dels objectes” in *Manual d'aprenentatge*.

## Fragments de codi seleccionats

### *Modifying default values for articulation shorthand notation*

The shorthands are defined in ‘`ly/script-init.ly`’, where the variables `dashHat`, `dashPlus`, `dashDash`, `dashBar`, `dashLarger`, `dashDot`, and `dashUnderscore` are assigned default values. The default values for the shorthands can be modified. For example, to associate the `-+` (`dashPlus`) shorthand with the trill symbol instead of the default `+` symbol, assign the value `trill` to the variable `dashPlus`:

```
\relative c'' { c1-+ }

dashPlus = "trill"

\relative c'' { c1-+ }
```

### Controlling the vertical ordering of scripts

The vertical ordering of scripts is controlled with the `'script-priority` property. The lower this number, the closer it will be put to the note. In this example, the `TextScript` (the sharp symbol) first has the lowest priority, so it is put lowest in the first example. In the second, the prall trill (the `Script`) has the lowest, so it is on the inside. When two objects have the same priority, the order in which they are entered determines which one comes first.

```
\relative c'' {
  \once \override TextScript.script-priority = #-100
  a2^\prall^\markup { \sharp }

  \once \override Script.script-priority = #-100
  a2^\prall^\markup { \sharp }
}
```

### Creating a delayed turn

Creating a delayed turn, where the lower note of the turn uses the accidental, requires several overrides. The `outside-staff-priority` property must be set to `#f`, as otherwise this would take precedence over the `avoid-slur` property. Changing the fractions `2/3` and `1/3` adjusts the horizontal position.

```
\relative c'' {
  c2*2/3 ( s2*1/3\turn d4) r
  <<
  { c4.( d8) }
  { s4 s\turn }
  >>
  \transpose c d \relative c'' <<
  { c4.( d8) }
  {
    s4
    \once \set suggestAccidentals = ##t
    \once \override AccidentalSuggestion.outside-staff-priority = ##f
    \once \override AccidentalSuggestion.avoid-slur = #'inside
    \once \override AccidentalSuggestion.font-size = -3
    \once \override AccidentalSuggestion.script-priority = -1
    \single \hideNotes
    b8-\turn \noBeam
    s8
  }
  >>
}
```

## Vegeu també

Glossari musical: Secció “tenuto” in *Glossari musical*, Secció “accent” in *Glossari musical*, Secció “staccato” in *Glossari musical*, Secció “portato” in *Glossari musical*.

Manual d’aprenentatge: Secció “Col·locació dels objectes” in *Manual d’aprenentatge*.

Referència de la notació: Secció “Scripts de text” in *Referència de la notació*, Secció “Direcció i posició” in *Referència de la notació*, Secció “Llista d’articulacions” in *Referència de la notació*, [Refilets], pàgina 147.

Fitxers instal·lats: `scm/script.scm`.

Fragments de codi: Secció “Expressive marks” in *Fragments de codi*.

Referència de funcionament intern: Secció “Script” in *Referència de funcionament intern*, Secció “TextScript” in *Referència de funcionament intern*.

## Matisos dinàmics

Les marques dinàmiques de matís absolut s’especifiquen usant una ordre després d’una nota: `c4\ff`. Les marques dinàmiques disponibles són `\ppppp`, `\pppp`, `\ppp`, `\pp`, `\p`, `\mp`, `\mf`, `\f`, `\ff`, `\fff`, `\ffff`, `\fffff`, `\fp`, `\sf`, `\sff`, `\sp`, `\spp`, `\sfz` i `\rfz`. Les indicacions dinàmiques es poden col·locar manulament per sobre o per sota del pentagrama; per veure més detalls, consulteu Secció “Direcció i posició” in *Referència de la notació*.

```
\relative c' {
  c2\ppp c\mp
  c2\rfz c^\mf
  c2_\spp c^\ff
}
```

Una indicació de *crescendo* s’inicia amb `\<` i s’acaba amb `\!`, amb un matís absolut o amb una altra indicació de *crescendo* o de *decrescendo*. Una indicació de *decrescendo* comença amb `\>` i acaba també amb `\!`, amb un matís dinàmic absolut o amb una altra indicació de *crescendo* o de *decrescendo*. Es poden usar `\cr` i `\decr` en lloc de `\<` i `\>`. De forma predeterminada, es graven reguladors en angle quan es fa servir aquesta notació.

```
\relative c' {
  c2\< c\!
  d2\< d\f
  e2\< e\>
  f2\> f\!
  e2\> e\mp
  d2\> d\>
  c1\!
}
```

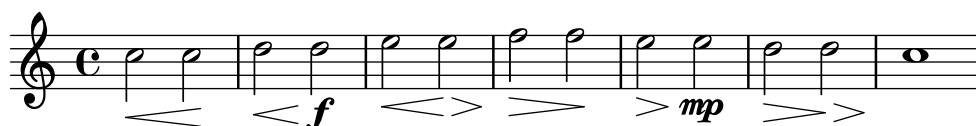

Un regulador acabat mitjançant `\!` finalitza a la vora dreta de la nota que porta el `\!` annexat. En el cas en el qual estigui acabat amb el començament d’una altra indicació *crescendo*

o *decrescendo*, acabarà al centre de la nota que té annexada la següent indicació `\<` o `\>`. El regulador següent començarà aleshores a la vora dreta de la mateixa nota en comptes de la vora esquerra, com seria normal si hagués acabat amb `\!` prèviament.

```
\relative {
  c''1\< | c4 a c\< a | c4 a c\! a\< | c4 a c a\!
}
```

Els reguladors que acaben amb indicacions dinàmiques absolutes en lloc d'amb `\!` també es graven de manera semblant. Tanmateix, la longitud de la pròpia indicació dinàmica pot alterar el punt en el qual finalitza el regulador anterior.

```
\relative {
  c''1\< | c4 a c\mf a | c1\< | c4 a c\ffff a
}
```

Es requereixen silencis espaiadors per tipografiar diverses indicacions dinàmiques sobre una sola nota. Això és útil especialment per afegir un *crescendo* i un *decrescendo* a la mateixa nota:

```
\relative {
  c''4\< c\! d\> e\!
  << f1 { s4 s4\< s4\> s4\! } >>
}
```

Es pot fer servir l'ordre `\espressivo` per indicar un crescendo o un decrescendo sobre la mateixa nota. Tanmateix, noteu que aquesta indicació està implementada com una articulació, no com una expressió dinàmica.

```
\relative {
  c''2 b4 a
  g1\espressivo
}
```

Les indicacions de crescendo textuals s'inicien amb `\cresc.` Els decrescendos textuals s'inicien amb `\decresc` o amb `\dim.` Es tracen líniies extensores quan cal.

```
\relative {
  g'8\cresc a b c b c d e\mf |
  f8\decresc e d c e\> d c b |
}
```

```
a1\dim ~ |
a2. r4\! |
}
```

També poden substituir-se els reguladors gràfics per canvis de dinàmica textuals:

```
\relative c'' {
  \crescTextCresc
  c4\< d e f\! |
  \dimTextDecresc
  g4\> e d c\! |
  \dimTextDecr
  e4\> d c b\! |
  \dimTextDim
  d4\> c b a\! |
  \crescHairpin
  \dimHairpin
  c4\< d\! e\> d\! |
}
```

Per crear noves indicacions de matís absolut o de text que s’han d’alinear amb els matisos; vegeu [Indicacions dinàmiques contemporànies], pàgina 130.

La col·locació vertical de les indicacions de dinàmica es gestiona per part de Secció “DynamicLineSpanner” in *Referència de funcionament intern*.

Hi ha disponible un context `Dynamics` per gravar les indicacions de matís dinàmic en la seva pròpia línia horitzontal. Useu silencis de separació per indicar els temps (les notes que estan dins d’un context `Dynamics` també ocupen temps musical, però no s’imprimeixen). El context `Dynamics` pot contenir altres elements com inscripcions textuals, objectes extensors de text i indicacions de pedal de piano.

```
<<
  \new Staff \relative {
    c'2 d4 e |
    c4 e e,2 |
    g'4 a g a |
    c1 |
  }
  \new Dynamics {
    s1\< |
    s1\f |
    s2\dim s2-"rit." |
    s1\p |
  }
>>
```

## Instruccions predefinides

`\dynamicUp`, `\dynamicDown`, `\dynamicNeutral`, `\crescTextCresc`, `\dimTextDim`,  
`\dimTextDecr`, `\dimTextDecresc`, `\crescHairpin`, `\dimHairpin`.

## Fragments de codi seleccionats

*Setting hairpin behavior at bar lines*

If the note which ends a hairpin falls on a downbeat, the hairpin stops at the bar line immediately preceding. This behavior can be controlled by overriding the 'to-barline' property.

```
\relative c' {
  e4\< e2.
  e1\!
  \override Hairpin.to-barline = ##f
  e4\< e2.
  e1\!
}
```

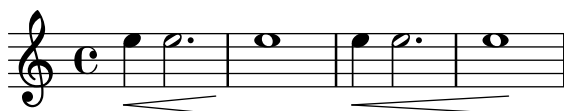

*Setting the minimum length of hairpins*

If hairpins are too short, they can be lengthened by modifying the minimum-length property of the Hairpin object.

```
\relative c' {
  c4\< c\! d\> e\!
  << f1 { s4 s\< s\> s\! } >>
  \override Hairpin.minimum-length = #5
  << f1 { s4 s\< s\> s\! } >>
}
```

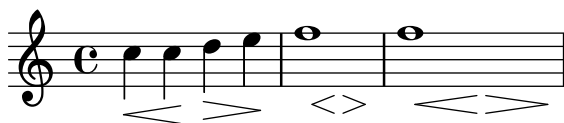

*Printing hairpins using al niente notation*

Hairpin dynamics may be printed with a circled tip ("al niente" notation) by setting the circled-tip property of the Hairpin object to #t.

```
\relative c' {
  \override Hairpin.circled-tip = ##t
  c2\< c\!
  c4\> c\< c2\!
}
```

*Printing hairpins in various styles*

Hairpin dynamics may be created in a variety of styles.

```

\relative c' {
  \override Hairpin.stencil = #flared-hairpin
  a4\< a a a\f
  a4\p\< a a a\ff
  a4\sfz\< a a a\!
  \override Hairpin.stencil = #constante-hairpin
  a4\< a a a\f
  a4\p\< a a a\ff
  a4\sfz\< a a a\!
  \override Hairpin.stencil = #flared-hairpin
  a4\> a a a\f
  a4\p\> a a a\ff
  a4\sfz\> a a a\!
  \override Hairpin.stencil = #constante-hairpin
  a4\> a a a\f
  a4\p\> a a a\ff
  a4\sfz\> a a a\!
}

```

*Vertically aligned dynamics and textscripts*

All `DynamicLineSpanner` objects (hairpins and dynamic texts) are placed with their reference line at least '`staff-padding`' from the staff, unless other notation forces them to be farther. Setting '`staff-padding`' to a sufficiently large value aligns the dynamics.

The same idea, together with `\textLengthOn`, is used to align the text scripts along their baseline.

```

music = \relative c' {
  a'2\p b\f
  e4\p f\f\> g, b\p
  c2^\markup { \huge gorgeous } c^\markup { \huge fantastic }
}

{
  \music
  \break
  \override DynamicLineSpanner.staff-padding = #3
  \textLengthOn
  \override TextScript.staff-padding = #1
  \music
}

```

*Hiding the extender line for text dynamics*

Text style dynamic changes (such as cresc. and dim.) are printed with a dashed line showing their extent. This line can be suppressed in the following way:

```
\relative c' {
  \override DynamicTextSpanner.style = #'none
  \crescTextCresc
  c1\< | d | b | c\!
}
```

*Changing text and spanner styles for text dynamics*

The text used for crescendos and decrescendos can be changed by modifying the context properties `crescendoText` and `decrescendoText`.

The style of the spanner line can be changed by modifying the 'style' property of `DynamicTextSpanner`. The default value is 'dashed-line', and other possible values include 'line', 'dotted-line' and 'none'.

```
\relative c' {
  \set crescendoText = \markup { \italic { cresc. poco } }
  \set crescendoSpanner = #'text
  \override DynamicTextSpanner.style = #'dotted-line
  a2\< a
  a2 a
  a2 a
  a2 a\mf
}
```

**Vegeu també**

Glossari musical: Secció “al niente” in *Glossari musical*, Secció “crescendo” in *Glossari musical*, Secció “decrescendo” in *Glossari musical*, Secció “hairpin” in *Glossari musical*.

Manual d’aprenentatge: Secció “Articulacions i matisos dinàmics” in *Manual d’aprenentatge*.

Referència de la notació: Secció “Direcció i posició” in *Referència de la notació*, [Indicacions dinàmiques contemporànies], pàgina 130, Secció “Enriquiment de la sortida MIDI” in *Referència de la notació*, Secció “Control de las dinàmiques del MIDI” in *Referència de la notació*.

Fragments de codi: Secció “Expressive marks” in *Fragments de codi*.

Referència de funcionament intern: Secció “DynamicText” in *Referència de funcionament intern*, Secció “Hairpin” in *Referència de funcionament intern*, Secció “DynamicLineSpanner” in *Referència de funcionament intern*, Secció “Dynamics” in *Referència de funcionament intern*.

## Indicacions dinàmiques contemporànies

La menara més fàcil de crear indicacions dinàmiques és usar objectes de marcatge (`\markup`).

```
moltoF = \markup { molto \dynamic f }
```

```
\relative {
  <d' e>16_\moltoF <d e>
  <d e>2..
}
```

En el mode de marcatge es poden crear indicacions dinàmiques editorials (entre parèntesis o claus). La sintaxi del mode de marcatge es descriu a Secció “Format del text” in *Referència de la notació*.

```
roundF = \markup {
  \center-align \concat { \bold { \italic ( }
    \dynamic f \bold { \italic ) } } }
boxF = \markup { \bracket { \dynamic f } }
\relative {
  c'1_\roundF
  c1_\boxF
}
```

Les indicacions dinàmiques senzilles i centrades es creen fàcilment amb la funció `make-dynamic-script`.

```
sfzp = #(make-dynamic-script "sfzp")
\relative {
  c'4 c c\sfpz c
}
```

En general `make-dynamic-script` agafa qualsevol objecte de marcatge com a argument. El tipus de lletra de matisos sols conté els caràcters **f**, **m**, **p**, **r**, **s** y **z**, per la qual cosa si desitgeu obtenir una indicació dinàmica que inclogui text normal o signes de puntuació, cal

fer servir ordres de marcatge que retornin els ajustaments de la família de tipus de lletra i la seva codificació a las del text normal, per exemple `\normal-text`. L'interès de la utilització de `make-dynamic-script` en lloc d'un element de marcatge corrent radica en assegurar l'alineació vertical dels objectes de marcatge i reguladors que s'apliquen al mateix cap de nota.

```
roundF = \markup { \center-align \concat {
  \normal-text { \bold { \italic ( } }
  \dynamic f
  \normal-text { \bold { \italic ) } } } } }
boxF = \markup { \bracket { \dynamic f } }
mfEspress = \markup { \center-align \line {
  \hspace #3.7 mf \normal-text \italic espress. } }
roundFdynamic = #(make-dynamic-script roundF)
boxFdynamic = #(make-dynamic-script boxF)
mfEspressDynamic = #(make-dynamic-script mfEspress)
\relative {
  c'4_\roundFdynamic\< d e f
  g,1~\boxFdynamic\>
  g1
  g'1~\mfEspressDynamic
  g1
}
```

Es pot utilitzar en el seu lloc la forma Scheme del mode de marcatge. La seva sintaxi s'explica a

Se puede utilizar en su lugar la forma Scheme del modo de marcado. Su sintaxis se explica en Secció "Construcció de marcatge en Scheme" in *Extensions*.

```
moltoF = #(make-dynamic-script
  (markup #:normal-text "molto"
    #:dynamic "f"))
\relative {
  <d' e>16 <d e>
  <d e>2..\moltoF
}
```

Per alinear el text del matís dinàmic a l'esquerra en lloc de centrar-lo sobre una nota, utilitzeu un `\tweak`:

```
moltoF = \tweak DynamicText.self-alignment-X #LEFT
  #(make-dynamic-script
    (markup #:normal-text "molto"
      #:dynamic "f"))
\relative {
```

```

<d' e>16 <d e>
<d e>2..\moltoF <d e>1
}

```

Els ajustos per als tipus de lletra en mode de marcatge es descriuen a Secció “Selecció del tipus de lletra i la seva mida” in *Referència de la notació*.

## Vegeu també

Referència de la notació: Secció “Format del text” in *Referència de la notació*, Secció “Selecció del tipus de lletra i la seva mida” in *Referència de la notació*, Secció “Enriquiment de la sortida MIDI” in *Referència de la notació*, Secció “Control de las dinàmiques del MIDI” in *Referència de la notació*.

Extensió del LilyPond: Secció “Construcció de marcatge en Scheme” in *Extensions*.

Fragments de codi: Secció “Expressive marks” in *Fragments de codi*.

### 1.3.2 Marques expressives en forma corba

Aquesta secció explica com crear diverses marques expressives amb forma corba: lligadures d’expressió i de fraseig, respiracions, caigudes i elevacions de to.

#### Lligadures d’expressió

Les *lligadures d’expressió* s’introdueixen utilitzant parèntesis:

**Nota:** A la música polifònica, les lligadures d’expressió han d’acabar a la mateixa veu en la qual comencen.

```

\relative {
  f''4( g a) a8 b(
  a4 g2 f4)
  <c e>2( <b d>2)
}

```

Les lligadures d’expressió es poden col·locar manualment per sobre o per sota de les notes; vegeu Secció “Direcció i posició” in *Referència de la notació*.

S’ha de tenir cura amb les lligadures d’expressió simultànies o superposades. En gairebé tots els casos, les lligadures d’expressió externes indiquen, certament, fraseig, i les lligadures de fraseig poden superposar-se amb les lligadures d’expressió normals, vegeu [Lligadures de fraseig], pàgina 135. Quan calen diverses lligadures d’expressió normals dins d’una sola veu, els començament i els finals corresponents de les lligadures s’han d’etiquetar precedint-los per `\=` seguit d’un número o cadena de caràcters que la identifiqui.

```

\fixed c' {
  <c~ f\=1( g\=2( >2 <c e\=1) a\=2) >

```

}

Les lligadures d'expressió poden ser contínues, discontinües o de punts. L'estil predeterminat de les lligadures d'expressió és el continu:

```
\relative {
  c'4( e g2)
  \slurDashed
  g4( e c2)
  \slurDotted
  c4( e g2)
  \slurSolid
  g4( e c2)
}
```

També es pot fer que les lligadures d'expressió siguin semi-discontinües (la primera meitat discontinüa i la segona meitat contínua) o semi-contínues (la primera meitat contínua i la segona discontinüa):

```
\relative {
  c'4( e g2)
  \slurHalfDashed
  g4( e c2)
  \slurHalfSolid
  c4( e g2)
  \slurSolid
  g4( e c2)
}
```

Es poden definir patrons de discontinuïtat per a les lligadures d'expressió:

```
\relative {
  c'4( e g2)
  \slurDashPattern #0.7 #0.75
  g4( e c2)
  \slurDashPattern #0.5 #2.0
  c4( e g2)
  \slurSolid
  g4( e c2)
}
```

## Instruccions predefinides

`\slurUp`, `\slurDown`, `\slurNeutral`, `\slurDashed`, `\slurDotted`, `\slurHalfDashed`, `\slurHalfSolid`, `\slurDashPattern`, `\slurSolid`.

## Fragments de codi seleccionats

*Using double slurs for legato chords*

Some composers write two slurs when they want legato chords. This can be achieved by setting `doubleSlurs`.

```
\relative c' {
  \set doubleSlurs = ##t
  <c e>4( <d f> <c e> <d f>)
}
```

*Positioning text markups inside slurs*

Text markups need to have the `outside-staff-priority` property set to false in order to be printed inside slurs.

```
\relative c'' {
  \override TextScript.avoid-slur = #'inside
  \override TextScript.outside-staff-priority = ##f
  c2(~\markup { \halign #-10 \natural } d4.) c8
}
```

*Making slurs with complex dash structure*

Slurs can be made with complex dash patterns by defining the `dash-definition` property. `dash-definition` is a list of `dash-elements`. A `dash-element` is a list of parameters defining the dash behavior for a segment of the slur.

The slur is defined in terms of the bezier parameter `t` which ranges from 0 at the left end of the slur to 1 at the right end of the slur. `dash-element` is a list (`start-t stop-t dash-fraction dash-period`). The region of the slur from `start-t` to `stop-t` will have a fraction `dash-fraction` of each `dash-period` black. `dash-period` is defined in terms of staff spaces. `dash-fraction` is set to 1 for a solid slur.

```
\relative c' {
  \once \override
    Slur.dash-definition = #'((0 0.3 0.1 0.75)
                              (0.3 0.6 1 1)
                              (0.65 1.0 0.4 0.75))
  c4( d e f)
  \once \override
```

```

Slur.dash-definition = #'((0 0.25 1 1)
                          (0.3 0.7 0.4 0.75)
                          (0.75 1.0 1 1))

c4( d e f)
}

```

## Vegeu també

Glossari musical: Secció “slur” in *Glossari musical*.

Manual d’aprenentatge: Secció “Quant a la impossibilitat de niuar claus i lligadures” in *Manual d’aprenentatge*

Referència de la notació: Secció “Direcció i posició” in *Referència de la notació*, [Lligadures de fraseig], pàgina 135.

Fragments de codi: Secció “Expressive marks” in *Fragments de codi*.

Referència de funcionament interno: Secció “Slur” in *Referència de funcionament intern*.

## Lligadures de fraseig

Les *lligadures de fraseig* (o marques de fraseig) que indiquen una frase musical s’escriuen usant les ordres `\( i \)` respectivament:

```

\relative {
  c'4\ ( d( e) f(
  e2) d\ )
}

```

Tipogràficament, la lligadura de fraseig es comporta gairebé exactament igual que una lligadura d’expressió normal. Tanmateix, es tracten com a objectes diferents. Una `\slurUp` no tindrà cap efecte sobre una lligadura de fraseig. El fraseig es pot col·locar manualment per sobre o per sota de les notes; vegeu Secció “Direcció i posició” in *Referència de la notació*.

Les lligadures de fraseig simultànies o superposades s’introdueixen usant `\=` igual que es fa amb les lligadures d’expressió normals, vegeu [Lligadures d’expressió], pàgina 132.

Les lligadures de fraseig poden ser contínues, de punts o de ratlles. L’estil predeterminat per a les lligadures de fraseig és el continu:

```

\relative {
  c'4\ ( e g2\ )
  \phrasingSlurDashed
  g4\ ( e c2\ )
  \phrasingSlurDotted
  c4\ ( e g2\ )
  \phrasingSlurSolid
  g4\ ( e c2\ )
}

```

Es pot fer també que les lligadures de fraseig siguin semi-discontínues (la primera meitat discontínua i la segona meitat contínua) o semi-contínues (la primera meitat contínua i la segona meitat discontínua):

```
\relative {
  c'4\ ( e g2\
  \phrasingSlurHalfDashed
  g4\ ( e c2\
  \phrasingSlurHalfSolid
  c4\ ( e g2\
  \phrasingSlurSolid
  g4\ ( e c2\
}
```

Es poden definir patrons de discontinuïtat per a les lligadures de fraseig:

```
\relative {
  c'4\ ( e g2\
  \phrasingSlurDashPattern #0.7 #0.75
  g4\ ( e c2\
  \phrasingSlurDashPattern #0.5 #2.0
  c4\ ( e g2\
  \phrasingSlurSolid
  g4\ ( e c2\
}
```

Les definicions de patrons de discontinuïtat tenen la mateixa estructura que les definicions de patrons de discontinuïtat de les lligadures d'expressió. Per veure més informació sobre els patrons de discontinuïtat complexos, consulteu els fragments de codi sota [Lligadures d'expressió], pàgina 132.

## Instruccions predefinides

```
\phrasingSlurUp, \phrasingSlurDown, \phrasingSlurNeutral, \phrasingSlurDashed,
\phrasingSlurDotted, \phrasingSlurHalfDashed, \phrasingSlurHalfSolid,
\phrasingSlurDashPattern, \phrasingSlurSolid.
```

## Vegeu també

Manual de aprenentatge: Secció “Quant a la impossibilitat de niuar claus i lligadures” in *Manual d'aprenentatge*

Referència de la notació: Secció “Direcció i posició” in *Referència de la notació*, [Lligadures d'expressió], pàgina 132.

Fragments de codi: Secció “Expressive marks” in *Fragments de codi*.

Referència de funcionament intern: Secció “PhrasingSlur” in *Referència de funcionament intern*.

## Marques de respiració

Les respiracions s'introdueixen utilitzant `\breathe`:

```
{ c''2. \breathe d''4 }
```

A diferència d'altres marques d'expressió, els símbols de respiració no estan associats amb la nota anterior, sinó que són esdeveniments independents. Per això, totes les marques d'expressió que estan annexades a la nota anterior, qualsevol claudàtor que indiqui barrat manual i qualsevol parèntesi que indiqui lligadures d'expressió i de fraseig, s'han d'escriure abans de `\breathe`.

Les marques de respiració donen per acabades les barres automàtiques; per anul·lar aquest comportament, consulteu [Barres manuals], pàgina 95.

```
\relative { c''8 \breathe d e f g2 }
```

A la notació antiga, es contempen els indicadors musicals per a les marques de respiració, o divisions. Per veure més detalls, consulteu Secció “Divisiones” in *Referència de la notació*.

## Fragments de codi seleccionats

### *Changing the breath mark symbol*

The glyph of the breath mark can be tuned by overriding the `text` property of the `BreathingSign` layout object with any markup text.

```
\relative c'' {
  c2
  \override BreathingSign.text =
    \markup { \musicglyph #"scripts.rvarcomma" }
  \breathe
  d2
}
```

### *Using a tick as the breath mark symbol*

```
\relative c'' {
  c2
  \breathe
  d2
  \override BreathingSign.Y-offset = #2.6
  \override BreathingSign.text =
```

```

\markup { \musicglyph #"scripts.tickmark" }
c2
\breathes
d2
}

```

### Inserting a caesura

Caesura marks can be created by overriding the 'text' property of the `BreathingSign` object. A curved caesura mark is also available.

```

\relative c' {
  \override BreathingSign.text = \markup {
    \musicglyph #"scripts.caesura.straight"
  }
  c8 e4. \breathes g8. e16 c4

  \override BreathingSign.text = \markup {
    \musicglyph #"scripts.caesura.curved"
  }
  g8 e'4. \breathes g8. e16 c4
}

```

## Vegeu també

Glossari musical: Secció “caesura” in *Glossari musical*.

Referència de la notació: Secció “Divisiones” in *Referència de la notació*.

Fragments de codi: Secció “Expressive marks” in *Fragments de codi*.

Referència de funcionament intern: Secció “BreathingEvent” in *Referència de funcionament intern*, Secció “BreathingSign” in *Referència de funcionament intern*, Secció “Breathing-sign-engraver” in *Referència de funcionament intern*.

## Caigudes i elevacions

Es poden expressar *caigudes* y *elevacions* de to (falls i doits) afegides a les notes mitjançant l'ordre `\bendAfter`. La direcció de la caiguda i elevació s'indica amb un signe de més o menys (a dalt o a sota). El número indica l'interval d'alçades sobre el qual s'estén la caiguda o elevació *partint de* la nota principal.

```

\relative c' {
  c2\bendAfter #+4
  c2\bendAfter #-4
  c2\bendAfter #+6.5
  c2\bendAfter #-6.5
  c2\bendAfter #+8
  c2\bendAfter #-8
}

```

## Fragments de codi seleccionats

*Adjusting the shape of falls and doits*

The `shortest-duration-space` property may be tweaked to adjust the shape of falls and doits.

```
\relative c'' {
  \override Score.SpacingSpanner.shortest-duration-space = #4.0
  c2-\bendAfter #5
  c2-\bendAfter #-4.75
  c2-\bendAfter #8.5
  c2-\bendAfter #-6
}
```

## Vegeu també

Glossari musical: Secció “fall” in *Glossari musical*, Secció “doit” in *Glossari musical*.

Fragments de codi Secció “Expressive marks” in *Fragments de codi*.

### 1.3.3 Marques expressives en forma de línies

Aquesta secció explica com crear diverses marques d’expressió que segueixen un camí lineal: glissandi, arpegis i refilets.

#### Glissando

Es crea un *glissando* afegint `\glissando` després de la nota:

```
\relative {
  g'2\glissando g'
  c2\glissando c,
  \afterGrace f,1\glissando f'16
}
```

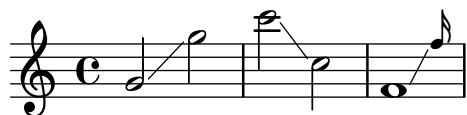

Un glissando pot connectar notes d’un pentagrama a un altre:

```
\new PianoStaff <<
  \new Staff = "right" {
    e''2\glissando
    \change Staff = "left"
    a,,4\glissando
    \change Staff = "right"
    b''8 r |
  }
  \new Staff = "left" {
    \clef bass
```

```

    s1
  }
  >>

```

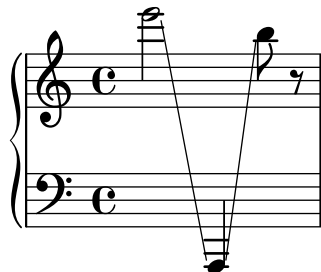

Un glissando pot connectar les notes dins d'un acord. Si cal fer quelcom que no sigui una connexió d'una nota amb una altra entre els dos acords, les connexions entre les notes venen definides per mitjà de `\glissandoMap`, on les notes d'un acord se suposen numerades, començant de zero, en l'ordre en el qual apareixen en el codi d'entrada del fitxer `.ly`.

```

\relative {
  <c' e>1\glissando g' |
  <c, e>1\glissando |
  <g' b> |
  \break
  \set glissandoMap = #'((0 . 1) (1 . 0))
  <c, g'>1\glissando |
  <d a'> |
  \set glissandoMap = #'((0 . 0) (0 . 1) (0 . 2))
  c1\glissando |
  <d f a> |
  \set glissandoMap = #'((2 . 0) (1 . 0) (0 . 1))
  <f d a'>1\glissando |
  <c c'> |
}

```

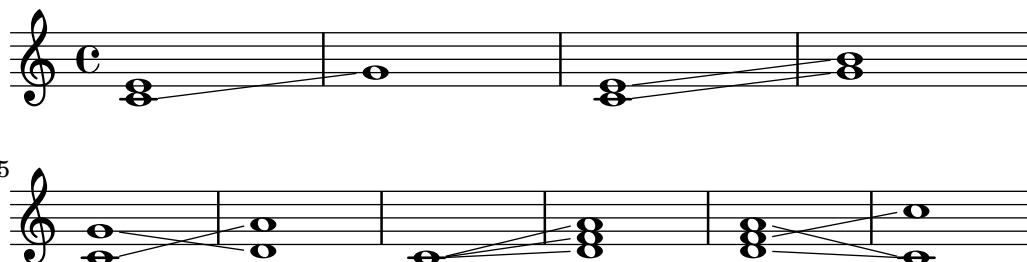

Es poden crear diversos tipus de glissando. Per veure més detalls, consulteu Secció “Estils de línia” in *Referència de la notació*.

## Fragments de codi seleccionats

### *Contemporary glissando*

A contemporary glissando without a final note can be typeset using a hidden note and cadenza timing.

```

\relative c'' {
  \time 3/4
  \override Glissando.style = #'zigzag

```

```

c4 c
\cadenzaOn
c4\glissando
\hideNotes
c,,4
\unHideNotes
\cadenzaOff
\bar "|"
}

```

### *Adding timing marks to long glissandi*

Skipped beats in very long glissandi are sometimes indicated by timing marks, often consisting of stems without noteheads. Such stems can also be used to carry intermediate expression markings.

If the stems do not align well with the glissando, they may need to be repositioned slightly.

```

glissandoSkipOn = {
  \override NoteColumn.glissando-skip = ##t
  \hide NoteHead
  \override NoteHead.no-ledgers = ##t
}

```

```

glissandoSkipOff = {
  \revert NoteColumn.glissando-skip
  \undo \hide NoteHead
  \revert NoteHead.no-ledgers
}

```

```

\relative c'' {
  r8 f8\glissando
  \glissandoSkipOn
  f4 g a a8\noBeam
  \glissandoSkipOff
  a8

```

```

r8 f8\glissando
\glissandoSkipOn
g4 a8
\glissandoSkipOff
a8 |

```

```

r4 f\glissando \<
\glissandoSkipOn
a4\f \>
\glissandoSkipOff
b8\! r |
}

```

### Making glissandi breakable

Setting the `breakable` property to `##t` in combination with `after-line-breaking` allows a glissando to break if it occurs at a line break:

```
glissandoSkipOn = {
  \override NoteColumn.glissando-skip = ##t
  \hide NoteHead
  \override NoteHead.no-ledgers = ##t
}

\relative c'' {
  \override Glissando.breakable = ##t
  \override Glissando.after-line-breaking = ##t
  f1\glissando |
  \break
  a4 r2. |
  f1\glissando
  \once \glissandoSkipOn
  \break
  a2 a4 r4 |
}
```

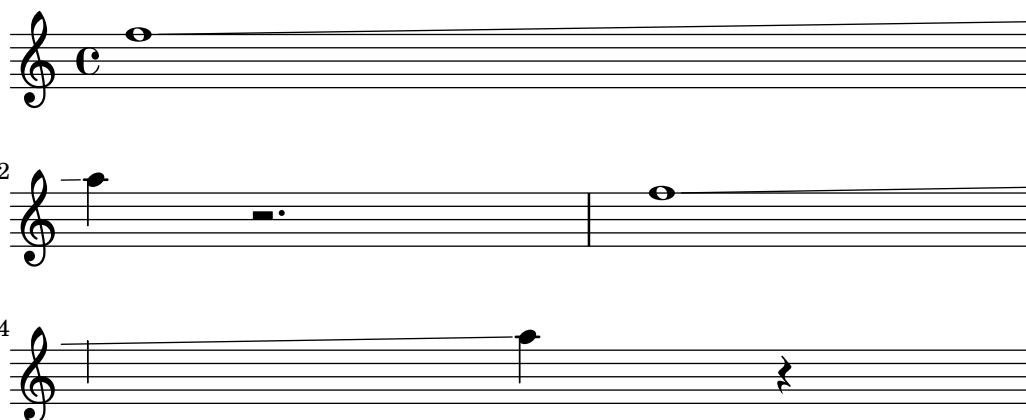

### Extending glissandi across repeats

A glissando which extends into several `\alternative` blocks can be simulated by adding a hidden grace note with a glissando at the start of each `\alternative` block. The grace note should be at the same pitch as the note which starts the initial glissando. This is implemented here with a music function which takes the pitch of the grace note as its argument.

Note that in polyphonic music the grace note must be matched with corresponding grace notes in all other voices.

```
repeatGliss = #(define-music-function (grace)
  (ly:pitch?)
  #{
    % the next two lines ensure the glissando is long enough
    % to be visible
    \once \override Glissando.springs-and-rods
      = #ly:spanner::set-spacing-rods
    \once \override Glissando.minimum-length = #3.5
  })
```

```

\once \hideNotes
\grace $grace \glissando
#})

\score {
  \relative c'' {
    \repeat volta 3 { c4 d e f\glissando }
    \alternative {
      { g2 d }
      { \repeatGliss f g2 e }
      { \repeatGliss f e2 d }
    }
  }
}

music = \relative c' {
  \voiceOne
  \repeat volta 2 {
    g a b c\glissando
  }
  \alternative {
    { d1 }
    { \repeatGliss c \once \omit StringNumber e1\2 }
  }
}

\score {
  \new StaffGroup <<
    \new Staff <<
      \context Voice { \clef "G_8" \music }
    >>
    \new TabStaff <<
      \context TabVoice { \clef "moderntab" \music }
    >>
  >>
}

```

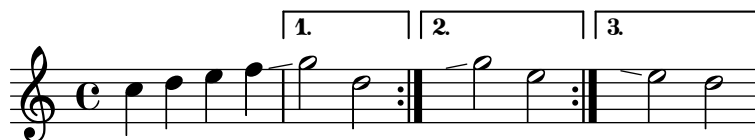

## Vegeu també

Glossari musical: Secció “glissando” in *Glossari musical*.

Referència de la notació: Secció “Estils de línia” in *Referència de la notació*.

Fragments de codi: Secció “Expressive marks” in *Fragments de codi*.

Referència de funcionament intern: Secció “Glissando” in *Referència de funcionament intern*.

## Advertiments i problemes coneguts

La impressió de text sobre la línia (com a *gliss.*), no està contemplada.

## Arpegi

Un signe de *acord arpegiat* (conegut també com *acord trencat*) sobre un acord, es denota annexant `\arpeggio` a l'acord:

```
\relative { <c' e g c>1\arpeggio }
```

Es poden escriure diversos tipus d'acords arpegiats. `\arpeggioNormal` produeix la volta a l'arpegi normal:

```
\relative {
  <c' e g c>2\arpeggio

  \arpeggioArrowUp
  <c e g c>2\arpeggio

  \arpeggioArrowDown
  <c e g c>2\arpeggio

  \arpeggioNormal
  <c e g c>2\arpeggio
}
```

Es poden crear símbols especials d'arpegi *amb parèntesis*:

```
\relative {
  <c' e g c>2

  \arpeggioBracket
  <c e g c>2\arpeggio

  \arpeggioParenthesis
  <c e g c>2\arpeggio

  \arpeggioParenthesisDashed
  <c e g c>2\arpeggio
}
```

```

\arpeggioNormal
<c e g c>2\arpeggio
}

```

Les propietats de discontinuïtat del parèntesi de l'arpegi es controlen mitjançant la propietat 'dash-definition, que es descriu a [Lligadures d'expressió], pàgina 132.

Els acords arpegiats es poden desenvolupar explícitament utilitzant *lligadures d'unió*. Vegeu [Lligadures d'unió], pàgina 53.

## Instruccions predefinides

\arpeggio, \arpeggioArrowUp, \arpeggioArrowDown, \arpeggioNormal, \arpeggioBracket, \arpeggioParenthesis \arpeggioParenthesisDashed.

## Fragments de codi seleccionats

*Creating cross-staff arpeggios in a piano staff*

In a PianoStaff, it is possible to let an arpeggio cross between the staves by setting the property PianoStaff.connectArpeggios.

```

\new PianoStaff \relative c'' <<
  \set PianoStaff.connectArpeggios = ##t
  \new Staff {
    <c e g c>4\arpeggio
    <g c e g>4\arpeggio
    <e g c e>4\arpeggio
    <c e g c>4\arpeggio
  }
  \new Staff {
    \clef bass
    \repeat unfold 4 {
      <c,, e g c>4\arpeggio
    }
  }
}
>>

```

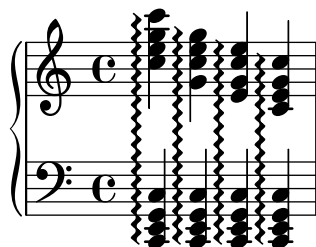

*Creating cross-staff arpeggios in other contexts*

Cross-staff arpeggios can be created in contexts other than GrandStaff, PianoStaff and StaffGroup if the Span\_arpeggio\_engraver is included in the Score context.

```

\score {
  \new ChoirStaff {
    \set Score.connectArpeggios = ##t

```

```

<<
  \new Voice \relative c' {
    <c e>2\arpeggio
    <d f>2\arpeggio
    <c e>1\arpeggio
  }
  \new Voice \relative c {
    \clef bass
    <c g'>2\arpeggio
    <b g'>2\arpeggio
    <c g'>1\arpeggio
  }
>>
}
\layout {
  \context {
    \Score
    \consists "Span_arpeggio_engraver"
  }
}
}

```

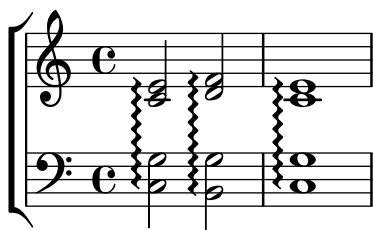

*Creating arpeggios across notes in different voices*

An arpeggio can be drawn across notes in different voices on the same staff if the `Span_arpeggio_engraver` is added to the `Staff` context:

```

\new Staff \with {
  \consists "Span_arpeggio_engraver"
}
\relative c' {
  \set Staff.connectArpeggios = ##t
  <<
    { <e' g>4\arpeggio <d f> <d f>2 }
    \\\
    { <d, f>2\arpeggio <g b>2 }
  >>
}

```

## Vegeu també

Glossari musical: Secció “arpeggio” in *Glossari musical*.

Referència de la notació: [Lligadures d’expressió], pàgina 132, [Lligadures d’unió], pàgina 53.

Fragments de codi: Secció “Expressive marks” in *Fragments de codi*.

Referència de funcionament intern: Secció “Arpeggio” in *Referència de funcionament intern*, Secció “Slur” in *Referència de funcionament intern*, Secció “PianoStaff” in *Referència de funcionament intern*.

## Advertiments i problemes coneguts

No és possible barrejar arpegis connectats i no connectat a un `PianoStaff` al mateix moment de temps.

La forma senzilla d’especificar el parèntesis als arpegis de parèntesis no funciona per als arpegis de pentagrama creuat; vegeu Secció “Pliques de pentagrama creuat” in *Referència de la notació*.

## Refilets

Els refilets curts sense línia extensora es graven amb `\trill`; vegeu [Articulacions i ornaments], pàgina 121.

Els *refilets* llargs mantinguts, amb línia d’extensió, es fan amb `\startTrillSpan` i `\stopTrillSpan`:

```
\relative {
  d''1\startTrillSpan
  d1
  c2\stopTrillSpan
  r2
}
```

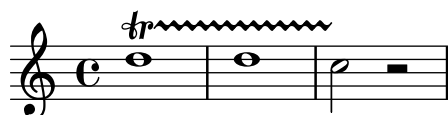

Un refilet estès que travessa un salt de línia recomença exactament a sobre de la primera nota de la línia nova.

```
\relative {
  d''1\startTrillSpan
  \break
  d1
  c2\stopTrillSpan
  r2
}
```

Els refilets estesos consecutius funcionen sense necessitat d'ordres `\stopTrillSpan` explícites, perquè cada refilet es convertirà automàticament a la vora dreta del refilet anterior.

```
\relative {
  d''1\startTrillSpan
  d1
  b1\startTrillSpan
  d2\stopTrillSpan
  r2
}
```

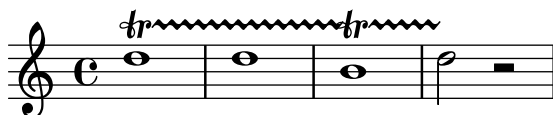

També es poden combinar els refilets amb notes d'adorn. La sintaxi d'aquesta construcció i el mètode per col·locar les notes d'adorn amb precisió es descriuen a [Notes d'adorn], pàgina 114.

```
\relative {
  d''1~\afterGrace
  d1\startTrillSpan { c32[ d]\stopTrillSpan }
  c2 r2
}
```

Els refilets que s'han d'executar sobre notes auxiliars explícites es poden gravar amb l'ordre `pitchedTrill`. El primer argument és la nota principal, i el segon és la nota *refilada*, que es grava com un cap de nota, sense plica i entre parèntesis.

```
\relative {
  \pitchedTrill
  d''2\startTrillSpan fis
  d2
  c2\stopTrillSpan
  r2
}
```

Cal afegir manualment les alteracions subsegüents de la mateixa nota dins del mateix compàs. Sols s'imprimeix l'alteració del primer refilet amb nota, dins d'un compàs.

```
\relative {
  \pitchedTrill
  eis''4\startTrillSpan fis
  eis4\stopTrillSpan
  \pitchedTrill
  eis4\startTrillSpan cis
  eis4\stopTrillSpan
}
```

```

\pitchedTrill
eis4\startTrillSpan fis
eis4\stopTrillSpan
\pitchedTrill
eis4\startTrillSpan fis!
eis4\stopTrillSpan
}

```

## Instruccions predefinides

`\startTrillSpan`, `\stopTrillSpan`.

## Vegeu també

Glossari musical: Secció “trill” in *Glossari musical*.

Referència de la notació: [Articulacions i ornaments], pàgina 121, [Notes d’adorn], pàgina 114.

Fragments de codi: Secció “Expressive marks” in *Fragments de codi*.

Referència de funcionament intern: Secció “TrillSpanner” in *Referència de funcionament intern*.

## 1.4 Repeticions

La repetició és un concepte fonamental a la música, i hi ha diversos tipus de notació per a les repeticions. El LilyPond dóna suport als següents tipus de repetició:

volta (primera i segona vegada)

La repetició de la música no s’imprimeix de forma desenvolupada, sinó que s’indica envoltant-la entre barres de repetició. Si el salt de la repetició es troba

al començament de la peça, la barra de repetició sols s'imprimeix al final del fragment. S'imprimeixen una sèrie de finals alternatius (volta) d'esquerra a dreta indicats mitjançant claus. Aquesta és la notació estàndard per a les repeticions amb finals alternatius.

#### unfold (desplegada)

La música repetida s'escriu i s'interpreta completament tantes vegades com especifiqueu el valor *nombre\_de\_repeticions*. És útil quan s'està escrivint música repetitiva.

#### percent (percentatge)

Fer repeticions de compassos o part d'ells. Tenen un aspecte semblant a un signe de percentatge. Les repeticions de percentatge s'han de declarar dins d'un context Voice.

#### tremolo (trèmol)

Fer barres de trèmol.

### 1.4.1 Repeticions llargues

Aquesta secció tracta sobre la forma d'introduir repeticions llargues, normalment de diversos compassos. Les repeticions adopten dues formes: repeticions envoltades entre signes de repetició, o repeticions explícites, que s'usen per escriure música repetitiva. També es poden controlar manualment els signes de repetició.

#### Repeticions normals

La sintaxi d'una repetició normal és

```
\repeat volta nombre_de_repeticions expressió_musical
```

on *expressió\_musical* és una expressió musical.

Una repetició simple sense finals alternatius:

```
\relative {
  \repeat volta 2 { c''4 d e f }
  c2 d
  \repeat volta 2 { d4 e f g }
}
```

De forma predeterminada no s'imprimeixen les dobles barres d'obertura de repetició al primer compàs complet. Malgrat això és possible imprimir-les usant `\bar ".|:"` abans de la primera nota.

```
\relative {
  \repeat volta 2 { \bar ".|:" c''4 d e f }
  c2 d
  \repeat volta 2 { d4 e f g }
}
```

Els finals alternatius (celes de primera i segona vegada) es poden generar utilitzant `\alternative`. Cada grup d'alternatives ha d'estar envoltat pel seu compte entre claus.

```
\repeat volta nombre_de_repeticions expressió_musical
\alternative {
  { expressió_musical }
}
```

on *expressió\_musical* és una expressió musical.

Si hi ha més repeticions que finals alternatius, s'assigna el primer final alternatiu a les repeticions més antigues.

Repetició única amb primera i segona vegada:

```
\relative {
  \repeat volta 2 { c''4 d e f | }
  \alternative {
    { c2 e | }
    { f2 g | }
  }
  c1
}
```

Diverses repeticions amb primera i segona vegada:

```
\relative {
  \repeat volta 4 { c''4 d e f | }
  \alternative {
    { c2 e | }
    { f2 g | }
  }
  c1
}
```

Més d'una repetició amb més d'un final alternatiu:

```
\relative {
  \repeat volta 3 { c''4 d e f | }
  \alternative {
    { c2 e | }
    { f2 g | }
    { a2 g | }
  }
  c1
}
```

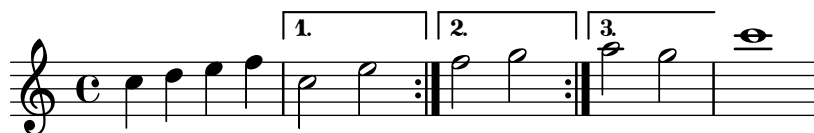

**Nota:** Si hi ha dos o més alternatives, no ha d'aparèixer res entre la clau de tancament d'una i la d'obertura de l'altra dins d'un bloc `\alternative`, atès que en cas contrari no obtindrem el nombre de finals esperat.

**Nota:** Si incloem `\relative` dins d'un `\repeat` sense instància el context `Voice` explícitament, apareixeran pentagrames addicionals no desitjats. Vegeu Secció "Apareix un pentagrama de més" in *Utilització del programa*.

Si una repetició sense celes de primera i segona vegada comença en mig d'un compàs, normalment acaba en el lloc corresponent a meitat d'un altre compàs posterior (de tal forma que els dos sumen un compàs complet). En aquest cas, els símbols de repetició no són 'veritables' línies divisòries, per la qual cosa no s'han d'escriure en aquest lloc comprovacions de compàs ni ordres `\partial`:

```
c'4 e g
\repeat volta 4 {
  e4 |
  c2 e |
  g4 g g
}
g4 |
a2 a |
g1 |
```

Si una repetició que no té celes de primera i segona vegada comença amb un compàs parcial, aleshores s'aplica el mateix principi, excepte que es requereix una ordre `\partial` al començament del compàs:

```
\partial 4
\repeat volta 4 {
  e'4 |
  c2 e |
  g4 g g
}
g4 |
a2 a |
g1 |
```

Es poden afegir lligadures d'unió al segon final:

```
\relative {
```

```

c''1
\repeat volta 2 { c4 d e f~ }
\alternative {
  { f2 d }
  { f2\repeatTie f, }
}
}

```

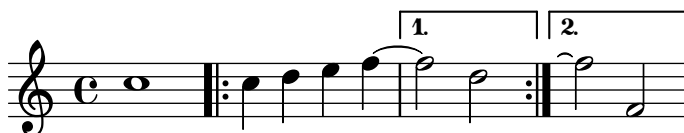

L'ordre `\inStaffSegno` es pot utilitzar per generar una barra de compàs combinada que incorpora el símbol del segno junt amb la barra de repetició, quan s'usa amb la instrucció `\repeat volta`. Se selecciona automàticament el tipus correcte de línia divisòria de repetició, ja sigui de començament o fi de repetició, o de doble repetició. Observeu que la indicació "D.S." corresponent s'ha d'afegir manualment.

Sortida d'una repetició:

```

\relative {
  e'1
  \inStaffSegno
  f2 g a b
  c1_"D.S." \bar " | ."
}

```

Al començament d'una repetició:

```

\relative {
  e'1
  \repeat volta 2 {
    \inStaffSegno % inicia repetició
    f2 g a b
  }
  c1_"D.S." \bar " | ."
}

```

Al final de una repetició:

```

\relative {
  e'1
  \repeat volta 2 {
    f2 g a b
    \inStaffSegno % finalitza repetició
  }
}

```

```
f2 g a b
c1_"D.S." \bar "|."
}
```

Entre dues repeticions:

```
\relative {
  e'1
  \repeat volta 2 {
    f2 g a b
  }
  \inStaffSegno % doble repetició
  \repeat volta 2 {
    f2 g a b
  }
  c1_"D.S." \bar "|."
}
```

Es poden obtenir símbols de línia divisòria alternatius mitjançant l'establiment (en el context Score) de les propietats `segnoType`, `startRepeatSegnoType`, `endRepeatSegnoType` o `doubleRepeatSegnoType` al tipus de línia requerit. Els tipus de línia divisòria alternatius s'han de seleccionar a partir dels tipus predefinitos o de tipus definits anteriorment amb la instrucció `\defineBarLine` (vegeu [Barres de compàs], pàgina 98).

```
\defineBarLine " :|.S[" #'(" :|. " "S[" ""
\defineBarLine "]" #'("]" "" ""
\relative {
  e'1
  \repeat volta 2 {
    f2 g a b
    \once \set Score.endRepeatSegnoType = " :|.S["
    \inStaffSegno
  }
  f2 g \bar "]" a b
  c1_"D.S." \bar "|."
}
```

## Fragments de codi seleccionats

### *Shortening volta brackets*

By default, the volta brackets will be drawn over all of the alternative music, but it is possible to shorten them by setting `voltaSpannerDuration`. In the next example, the bracket only lasts one measure, which is a duration of  $3/4$ .

```
\relative c'' {
  \time 3/4
  c4 c c
  \set Score.voltaSpannerDuration = #(ly:make-moment 3/4)
  \repeat volta 5 { d4 d d }
  \alternative {
    {
      e4 e e
      f4 f f
    }
    { g4 g g }
  }
}
```

### *Adding volta brackets to additional staves*

The `Volta_engraver` by default resides in the `Score` context, and brackets for the repeat are thus normally only printed over the topmost staff. This can be adjusted by adding the `Volta_engraver` to the `Staff` context where the brackets should appear; see also the “Volta multi staff” snippet.

```
<<
  \new Staff { \repeat volta 2 { c'1 } \alternative { c' } }
  \new Staff { \repeat volta 2 { c'1 } \alternative { c' } }
  \new Staff \with { \consists "Volta_engraver" } { c'2 g' e' a' }
  \new Staff { \repeat volta 2 { c'1 } \alternative { c' } }
>>
```

*Setting the double repeat default for volte*

There are three different styles of double repeats for volte, that can be set using `doubleRepeatType`.

```
\relative c' {
  \repeat volta 1 { c1 }
  \set Score.doubleRepeatType = #":...:"
  \repeat volta 1 { c1 }
  \set Score.doubleRepeatType = #":|.|:"
  \repeat volta 1 { c1 }
  \set Score.doubleRepeatType = #":|..:"
  \repeat volta 1 { c1 }
}
```

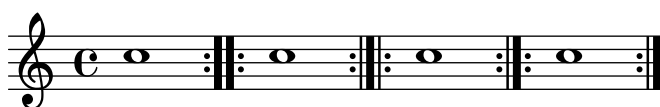
*Alternative bar numbering*

Two alternative methods for bar numbering can be set, especially for when using repeated music.

```
\relative c'{
  \set Score.alternativeNumberingStyle = #'numbers
  \repeat volta 3 { c4 d e f | }
  \alternative {
    { c4 d e f | c2 d \break }
    { f4 g a b | f4 g a b | f2 a | \break }
    { c4 d e f | c2 d }
  }
  c1 \break
  \set Score.alternativeNumberingStyle = #'numbers-with-letters
  \repeat volta 3 { c,4 d e f | }
  \alternative {
    { c4 d e f | c2 d \break }
    { f4 g a b | f4 g a b | f2 a | \break }
    { c4 d e f | c2 d }
  }
  c1
}
```

## Vegeu també

Glossari musical: Secció “repeat” in *Glossari musical*, Secció “volta” in *Glossari musical*.

Referència de la notació: [Barres de compàs], pàgina 98, Secció “Modificació dels complementos (plug-ins) de context” in *Referència de la notació*, Secció “Modificació de lligadures d’unió i d’expressió” in *Referència de la notació*, [Gestió del temps], pàgina 119.

Fitxers instal·lats: `ly/engraver-init.ly`.

Fragments de codi: Secció “Repeats” in *Fragments de codi*.

Referència de funcionament intern: Secció “VoltaBracket” in *Referència de funcionament intern*, Secció “RepeatedMusic” in *Referència de funcionament intern*, Secció “VoltaRepeatedMusic” in *Referència de funcionament intern*, Secció “UnfoldedRepeatedMusic” in *Referència de funcionament intern*.

## Advertiments i problemes coneguts

Les lligadures d’expressió que abasten des d’un bloc `\repeat` fins un bloc `\alternative` sols funcionen per a la cela de primera vegada. L’aparença visual d’una lligadura d’expressió que es continua introduint a d’altres celes de repetició pot simular-se amb `\repeatTie` si la lligadura s’estén fins una sola nota dins de la cela de repetició, tot i que aquest mètode no funciona a `TabStaff`. D’altres mètodes que poden servir per indicar lligadures que es continuen per sobre de diverses notes a les celes de repetició, i que també funcionen en contextos de tabulatura `TabStaff`, s’expliquen a Secció “Modificació de lligadures d’unió i d’expressió” in *Referència de la notació*.

Així mateix, no és possible fer que les lligadures d’expressió es repleguin des del final d’una alternativa fins el començament de la repetició.

Els glissandos que s’estenen des d’un bloc `\repeat` fins un bloc `\alternative` sols funcionen per a la cela de primera vegada. Es pot indicar l’aparença visual d’un glissando que es continua fin l’interior d’altres celes de repetició mitjançant la codificació d’un glissando que comença a una nota d’adorn oculta. Per veure un exemple, consulteu “Extensió dels glissandos sobre les repeticions” sota l’epígraf Fragments de codi seleccionats, a [Glissando], pàgina 139.

Si una repetició que comença amb un compàs incomplet té un bloc `\alternative` que conté modificacions a la propietat `measureLength`, la utilització de `\unfoldRepeats` donarà lloc a línies divisòries erròniament col·locades i advertiments de comprovació de compàs.

Una repetició niuada com

```
\repeat ...
\repeat ...
\alternative
```

és ambigua perquè no està clar a quin `\repeat` pertany la `\alternative`. Aquesta ambigüitat es resol fent que la `\alternative` pertanyi sempre a la `\repeat` més interna. Per més claredat, es recomana usar claus en aquestes situacions.

## Marques de repetició manual

**Nota:** Aquests mètodes sols s'utilitzen per realitzar construccions de repetició poc usuals. A gairebé totes les situacions s'han de crear les repeticions utilitzant l'ordre estàndard `\repeat` o imprimint les barres de compàs corresponents. Per veure més informació, consulteu [Barres de compàs], pàgina 98.

Es pot usar la propietat `repeatCommands` per controlar la disposició de les repeticions. El seu valor és una llista de l'Scheme d'ordres de repetició.

### start-repeat

Impressió d'una barra de compàs `.|:`

```
\relative {
  c''1
  \set Score.repeatCommands = #'(start-repeat)
  d4 e f g
  c1
}
```

A la pràctica habitual del gravat no s'imprimeixen signes de repetició al principi de la peça.

### end-repeat

Impressió d'una barra de compàs `:|.`

```
\relative {
  c''1
  d4 e f g
  \set Score.repeatCommands = #'(end-repeat)
  c1
}
```

### (volta number) ... (volta #f)

Creació d'una nova ceta de repetició amb el número que s'especifica. El parèntesi de vegada s'ha de finalitzar de forma explícita, en cas contrari no s'imprimeix.

```
\relative {
  f''4 g a b
  \set Score.repeatCommands = #'((volta "2"))
  g4 a g a
  \set Score.repeatCommands = #'((volta #f))
  c1
}
```

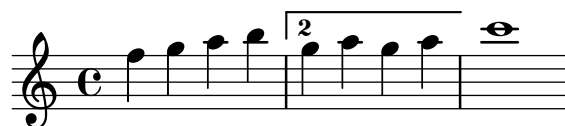

Es poden produir diverses ordres de repetició amb el mateix punt:

```
\relative {
  f' '4 g a b
  \set Score.repeatCommands = #'((volta "2, 5" end-repeat)
  g4 a g a
  c1
  \set Score.repeatCommands = #'((volta #f) (volta "95" end-repeat)
  b1
  \set Score.repeatCommands = #'((volta #f))
}
```

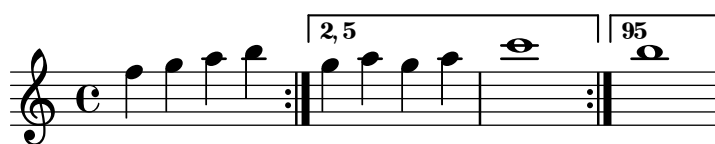

Es pot incloure text dins de la cèl·la de primera i segona vegada. El text pot ser un número o números, o un element de marcatge, vegeu Secció “Format del text” in *Referència de la notació*. La forma més fàcil d’usar text de marcatge és definir el marcatge prèviament, i després incloure’l dins d’una llista de l’Scheme.

```
voltaAdLib = \markup { 1. 2. 3... \text \italic { ad lib. } }
\relative {
  c' '1
  \set Score.repeatCommands =
    #(list(list 'volta voltaAdLib) 'start-repeat)
  c4 b d e
  \set Score.repeatCommands = #'((volta #f) (volta "4.") end-repeat)
  f1
  \set Score.repeatCommands = #'((volta #f))
}
```

## Vegeu també

Referència de la notació: [Barres de compàs], pàgina 98, Secció “Format del text” in *Referència de la notació*.

Fragments de codi: Secció “Repeats” in *Fragments de codi*.

Referència de funcionament intern: Secció “VoltaBracket” in *Referència de funcionament intern*, Secció “RepeatedMusic” in *Referència de funcionament intern*, Secció “VoltaRepeatedMusic” in *Referència de funcionament intern*.

## Repeticions explícites

Mitjançant la utilització de l’ordre `unfold` es poden usar les repeticions per simplificar l’escriptura desplegada de música repetitiva. La sintaxi és:

```
\repeat unfold número_de_repeticions expressió_musical
```

donde *expressió\_musical* és una musical i *nombre\_de\_repeticions* és el nombre de vegades que *expressió\_musical* es repeteix.

```
\relative {
  \repeat unfold 2 { c''4 d e f }
  c1
}
```

En certs casos, especialment dins d'un context `\relative`, la funció `\repeat unfold` no és exactament igual que escriure l'expressió musical diverses vegades. Per exemple:

```
\repeat unfold 2 { a'4 b c }
```

no equival a

```
a'4 b c | a'4 b c
```

Es poden fer repeticions desplegadas amb finals alternatius.

```
\relative {
  \repeat unfold 2 { c''4 d e f }
  \alternative {
    { c2 g' }
    { c,2 b }
  }
  c1
}
```

Si hi ha repeticions amb finals alternatius, el primer final alternatiu s'aplica les vegades que calguin fins que les alternatives restants completen el nombre total de repeticions.

```
\relative {
  \repeat unfold 4 { c''4 d e f }
  \alternative {
    { c2 g' }
    { c,2 b }
    { e2 d }
  }
  c1
}
```

Si hi ha més finals alternatius que repeticions, s'apliquen sols els primers finals alternatius. Les alternatives restants s'ignoren i no s'imprimeixen.

```
\relative {
  \repeat unfold 2 { c''4 d e f }
  \alternative {
```

```

    { c2 g' }
    { c,2 b }
    { e2 d }
  }
  c1
}
```

És possible també niuar diverses funcions `unfold` (amb finals alternatius o sense ells).

```

\relative {
  \repeat unfold 2 {
    \repeat unfold 2 { c''4 d e f }
    \alternative {
      { c2 g' }
      { c,2 b }
    }
  }
}
c1
}
```

Les construccions d'acord es poden repetir mitjançant el símbol de repetició d'acords `q`. Vegeu [Repetició d'acords], pàgina 169.

**Nota:** Si poseu `\relative` dins d'un bloc `\repeat` sense instanciar explícitament el context `Voice`, apareixeran pentagrames no desitjats. Vegeu Secció “Apareix un pentagrama de més” in *Utilització del programa*.

## Vegeu també

Referència de la notació: [Repetició d'acords], pàgina 169.

Fragments de codi: Secció “Repeats” in *Fragments de codi*.

Referència de funcionament intern: Secció “RepeatedMusic” in *Referència de funcionament intern*, Secció “UnfoldedRepeatedMusic” in *Referència de funcionament intern*.

### 1.4.2 Repeticions curtes

Aquesta secció tracta de com introduir repeticions curtes. Les repeticions curtes poden adoptar dues formes: barres inclinades o signes de percentatge si estem representant repeticions d'una sola nota, un compàs o dos compassos, i trèmols en cas contrari.

#### Repeticions de compàs o part d'ells

Els patrons curts que es repeteixen s'imprimeixen d'un sol cop, i el patró repetit se substitueix per un símbol especial.

La sintaxi és:

```
\repeat percent número expressió_musical
```

on *expressió\_musical* és una expressió musical.

Els patrons més curts que un compàs se substitueixen per barres inclinades.

```
\relative c' {
  \repeat percent 4 { c128 d e f }
  \repeat percent 4 { c64 d e f }
  \repeat percent 5 { c32 d e f }
  \repeat percent 4 { c16 d e f }
  \repeat percent 4 { c8 d }
  \repeat percent 4 { c4 }
  \repeat percent 2 { c2 }
}
```

Els patrons de repetició d'un o dos compassos se substitueixen per signes semblants al símbol de percentatge.

```
\relative c' {
  \repeat percent 2 { c4 d e f }
  \repeat percent 2 { c2 d }
  \repeat percent 2 { c1 }
}
```

```
\relative {
  \repeat percent 3 { c''4 d e f | c2 g' }
}
```

Els patrons més curts que un compàs però que contenen duracions barrejades utilitzen un símbol de percentatge doble.

```
\relative {
  \repeat percent 4 { c''8. <d f>16 }
  \repeat percent 2 { \tuplet 3/2 { r8 c d } e4 }
}
```

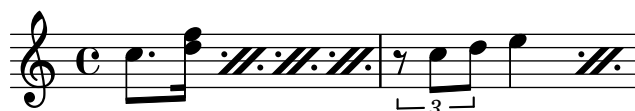

## Fragments de codi seleccionats

### *Percent repeat counter*

Measure repeats of more than two repeats can get a counter when the convenient property is switched, as shown in this example:

```
\relative c' {
  \set countPercentRepeats = ##t
  \repeat percent 4 { c1 }
}
```

### *Percent repeat count visibility*

Percent repeat counters can be shown at regular intervals by setting the context property `repeatCountVisibility`.

```
\relative c' {
  \set countPercentRepeats = ##t
  \set repeatCountVisibility = #(every-nth-repeat-count-visible 5)
  \repeat percent 10 { c1 } \break
  \set repeatCountVisibility = #(every-nth-repeat-count-visible 2)
  \repeat percent 6 { c1 d1 }
}
```

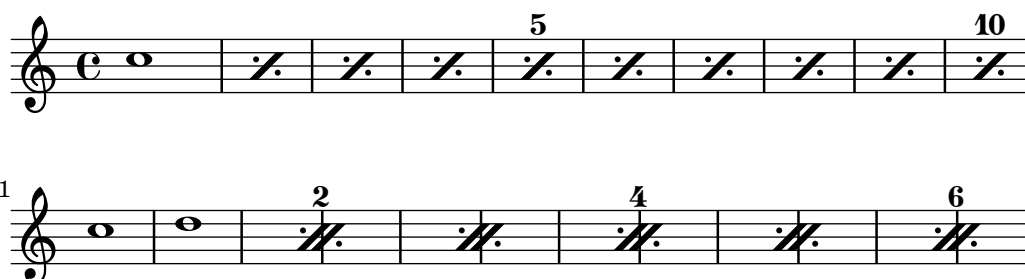

### *Isolated percent repeats*

Isolated percents can also be printed.

```
makePercent =
#(define-music-function (note) (ly:music?)
  "Make a percent repeat the same length as NOTE."
  (make-music 'PercentEvent
    'length (ly:music-length note)))

\relative c' {
  \makePercent s1
}
```

## Vegeu també

Glossari musical: Secció “percent repeat” in *Glossari musical*, Secció “simile” in *Glossari musical*.

Fragments de codi: Secció “Repeats” in *Fragments de codi*.

Referència de funcionament intern: Secció “RepeatSlash” in *Referència de funcionament intern*, Secció “RepeatSlashEvent” in *Referència de funcionament intern*, Secció “DoubleRepeatSlash” in *Referència de funcionament intern*, Secció “PercentRepeat” in *Referència de funcionament intern*, Secció “PercentRepeatCounter” in *Referència de funcionament intern*, Secció “PercentRepeatedMusic” in *Referència de funcionament intern*, Secció “Percent\_repeat\_engraver” in *Referència de funcionament intern*, Secció “DoublePercentEvent” in *Referència de funcionament intern*, Secció “DoublePercentRepeat” in *Referència de funcionament intern*, Secció “DoublePercentRepeatCounter” in *Referència de funcionament intern*, Secció “Double\_percent\_repeat\_engraver” in *Referència de funcionament intern*, Secció “Slash\_repeat\_engraver” in *Referència de funcionament intern*.

## Advertiments i problemes coneguts

Les repeticions de percentatge no contenen res més a part del propi signe de percentatge; especialment, els canvis d’indicació de compàs no es repeteixen.

```
\repeat percent 3 { \time 5/4 c2. 2 \time 4/4 2 2 }
```

Qualsevol canvi de compàs o ordre `\partial` s’ha de produir en passatges paral·lels *fora* de la repetició de percentatge, per exemple en una pista especial per a la gestió del compàs.

```
<<
\repeat percent 3 { c2. 2 2 2 }
\repeat unfold 3 { \time 5/4 s4*5 \time 4/4 s1 }
>>
```

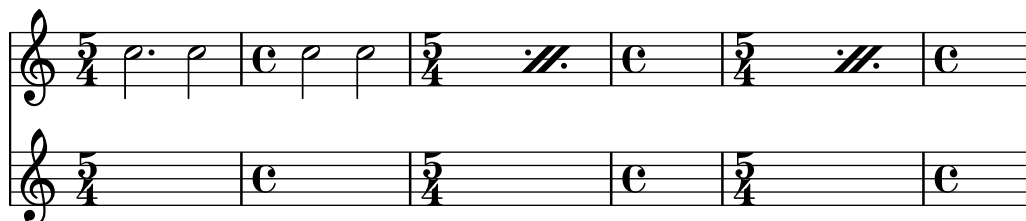

## Repeticions de trèmol

Els trèmols poden adoptar dues formes: alternança entre dos acords o dues notes, i repetició ràpida d’una sola nota o acord. Els trèmols que consisteixen en una alternança s’indiquen per mitjà de l’addició de barres entre les notes o acords que s’alternen, mentre que els trèmols que consisteixen en la repetició ràpida d’una sola nota s’indiquen mitjançant l’addició de barres creuades a una nota única.

Per col·locar marques de trèmol entre les notes, useu `\repeat` amb l’estil `tremolo` (trèmol):

```
\relative c' {
```

```

\repeat tremolo 8 { c16 d }
\repeat tremolo 6 { c16 d }
\repeat tremolo 2 { c16 d }
}

```

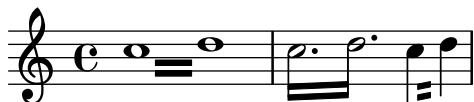

La sintaxi de `\repeat tremolo` espera que s'escriguin exactament dues notes dins de les claus, i el nombre de repeticions s'ha de correspondre amb un valor que es pugui expressar amb figures normals o amb puntet. Així, `\repeat tremolo 7` és vàlida i produeix una nota amb doble puntet, però `\repeat tremolo 9` no és vàlid.

La duració del trèmol és igual a la duració de l'expressió entre claus, multiplicada pel número de repeticions: `\repeat tremolo 8 { c16 d16 }` dona com a resultat un trèmol de rodona, escrit com dues rodones unides per barres de trèmol.

Hi ha dues maneres de col·locar marques de trèmol sobre una única nota. Fins i tot aquí es pot utilitzar la sintaxi `\repeat tremolo`, i en aquest cas la nota no ha d'anar envoltada entre claus:

```
\repeat tremolo 4 c'16
```

El mateix resultat es pot obtenir escrivint `:N` després d'una nota, on  $N$  indica la duració de la subdivisió (ha de ser 8 com a mínim). Si  $N$  és 8, s'afegeix una barra de corxera a la plica de la nota. Si  $N$  s'omet, s'utilitza l'últim valor:

```

\relative {
  c'12:8 c:32
  c: c:
}

```

## Fragments de codi seleccionats

### *Cross-staff tremolos*

Since `\repeat tremolo` expects exactly two musical arguments for chord tremolos, the note or chord which changes staff within a cross-staff tremolo should be placed inside curly braces together with its `\change Staff` command.

```

\new PianoStaff <<
  \new Staff = "up" \relative c'' {
    \key a \major
    \time 3/8
    s4.
  }
  \new Staff = "down" \relative c'' {
    \key a \major

```

```

\time 3/8
\voiceOne
\repeat tremolo 6 {
  <a e'>32
  {
    \change Staff = "up"
    \voiceTwo
    <cis a' dis>32
  }
}
}
>>

```

## Vegeu també

Fragments de codi: Secció “Repeats” in *Fragments de codi*.

## 1.5 Notes simultànies

La paraula ‘polifonia’ en música fa referència a tenir més d’una veu en una peça qualsevol de música. Al LilyPond la polifonia fa referència a tenir més d’una veu al mateix pentagrama.

### 1.5.1 Una veu única

Aquesta secció tracta de les notes simultànies dins de la mateixa veu.

#### Notes a un acord

Un acord es forma envoltant un conjunt de notes entre `< i >`. Un acord pot anar seguit d’una duració, com si fos una nota simple.

```
\relative {
  <a' c e>1 <a c e>2 <f a c e>4 <a c>8. <g c e>16
}
```

Els acords també poden anar seguit d’articulacions, com si fos una nota simple.

```
\relative {
  <a' c e>1\fermata <a c e>2-> <f a c e>4\prall <a c>8.^! <g c e>16-.
}
```

Les notes dins del propi acord amb poden anar seguides d’articulacions i ornaments.

```
\relative {
  <a' c>\prall e>1 <a-> c-^ e>2 <f-. a c-. e-.>4
  <a-+ c-->8. <g>\fermata c e\turn>16
}
```

Tanmateix alguns elements de notació com ara les expressions de matisos dinàmics i els reguladors han d’annexar-se a l’acord i no a les notes que l’integren, atès que en cas contrari no s’imprimiran. Altres elements de notació com les digitacions i les lligadures d’expressió es posicionen de forma molt diferent quan s’adjunten a les notes d’un acord en lloc de fer-lo a rodones i notes aïllades.

```
\relative {
```

```

<a'\f c( e>1 <a c) e>\f <a\< c e>( <a\! c e>)
<a c e>\< <a c e> <a c e>\!
}

```

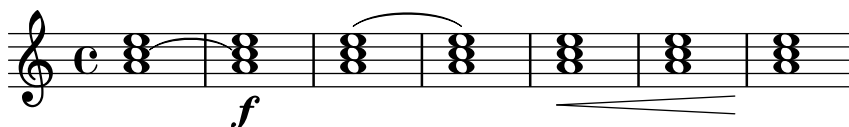

Un acord funciona com un simple contenidor per a les notes que ho componen, a més de les seves articulacions i altres elements adjunts. Com a conseqüència, un acord sense cap nota al seu interior no té realment cap duració. Qualsevol articulació annexa es produirà en el mateix moment musical que la nota o acord següent i es pot combinar amb ells (per veure possibilitats més complexes de combinacions d'aquests elements, consulteu [Expressions simultànies], pàgina 171):

```

\relative {
  \grace { g'8( a b }
  <> ) \p \< -. -\markup \italic "sempre staccato"
  \repeat unfold 4 { c4 e } c1\f
}

```

Es pot usar el mode relatiu per a l'alçada de les notes dels acords. La primera nota de l'acord sempre és relativa a la primera nota de l'acord anterior, o en cas que l'element precedent no sigui un acord, l'alçada de l'última nota que va vindre abans de l'acord. La resta de les notes de l'acord són relatives a la nota anterior *dins del mateix acord*.

```

\relative {
  <a' c e>1 <f a c> <a c e> <f' a c> <b, e b,>
}

```

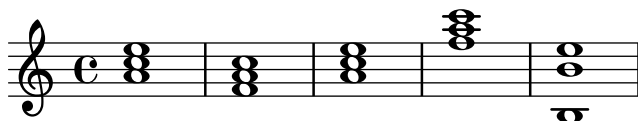

Per veure més informació sobre els acords, consulteu Secció “Notació d'acords” in *Referència de la notació*.

## Vegeu també

Glossari musical: Secció “chord” in *Glossari musical*.

Manual d'aprenentatge: Secció “Combinar notes per formar acords” in *Manual d'aprenentatge*.

Referència de la notació: Secció “Notació d'acords” in *Referència de la notació*, [Articulacions i ornaments], pàgina 121, [Escriptura d'octava relativa], pàgina 2, Secció 1.5.2 [Veus múltiples], pàgina 172.

Fragments de codi: Secció “Simultaneous notes” in *Fragments de codi*.

## Advertiments i problemes coneguts

Els acords que contenen més de dues alçades al mateix espai de pentagrama, com ara ‘<e f! fis!>’, creen notes els caps de les quals se superposen. Depenent de la situació, un representació millor pot requerir:

- l'ús temporal de diverses veus, vegeu Secció 1.5.2 [Veus múltiples], pàgina 172, ‘<< f! \\  
<e fis!> >>’,
- la transcripció enharmònica d'una o més notes, ‘<e f ges>’, o
- Clústers; vegeu [Clústers], pàgina 172.

## Repetició d'acords

Per reduir l'entrada d'acords, es pot usar una abreviatura de repetició de l'acord anterior. El símbol de repetició d'acords és q:

```
\relative {
  <a' c e>1 q <f a c>2 q
}
```

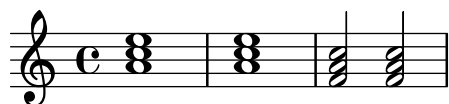

Com als acords normals, el símbol de repetició d'acords pot usar-se amb duracions, articulacions, elements de marcatge, lligadures d'expressió, barres, etc., atès que sols es dupliquen les notes de l'acord precedent.

```
\relative {
  <a' c e>1 \p^"text" q2 \<( q8) [-! q8.] \! q16-1-2-3 q8 \prall
}
```

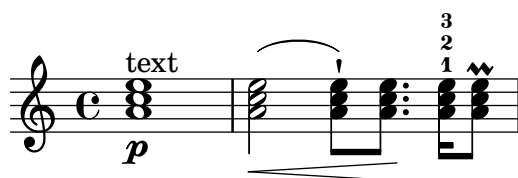

El símbol de repetició d'acords sempre recorda l'última aparició d'un acord, per la qual cosa és possible repetir l'acord més recent fins i tot si s'han escrit en mig d'altres notes que no estiguin a l'acord, o silencis.

```
\relative {
  <a' c e>1 c'4 q2 r8 q8 |
  q2 c, |
}
```

Tanmateix, el símbol de repetició d'acords no reté els matisos dinàmics, les articulacions ni els ornaments que conté o que estan annexats a l'acord anterior.

```
\relative {
  <a'-. c \prall e>1 \sfz c'4 q2 r8 q8 |
  q2 c, |
}
```

}

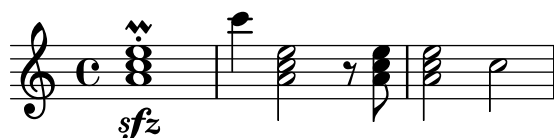

Per poder retenir alguns d'ells, es poden cridar explícitament a la funció `\chordRepeats` amb un argument addicional que especifiqui una llista de *tipus d'esdeveniment* a conservar, a no ser que els esdeveniments d'aquest tipus ja estiguin presents al propi acord q.

```
\relative {
  \chordRepeats #'(articulation-event)
  { <a'-. c\prall e>1\sفز c'4 q2 r8 q8-. } |
  q2 c, |
}
```

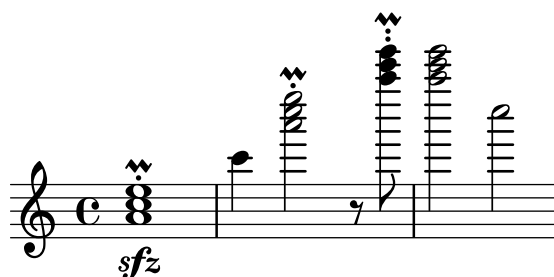

Aquí, l'ús de `\chordRepeats` dins d'una construcció `\relative` produeix un resultat inesperat: un cop s'han expandit els esdeveniments d'acord, no poden distingir-se dels que es van introduir com acords normals, fent que `\relative` assigni una octava basada en el context original.

Atès que les instàncies niuades de `\relative` no s'afecten mútuament, es pot usar una altra ordre `\relative` dins de `\chordRepeats` per establir les relacions d'octava abans d'expandir els acords repetits. En aquest cas, tot el contingut de l'ordre `\relative` interior no afecta a l'exterior; d'aquí l'escriptura diferent d'octava a l'última nota d'aquest exemple.

```
\relative {
  \chordRepeats #'(articulation-event)
  \relative
  { <a'-. c\prall e>1\sفز c'4 q2 r8 q8-. } |
  q2 c'' |
}
```

Les interaccions amb `\relative` es produeixen sols amb les crides explícites de `\chordRepeats`: l'expansió implícita al començament del procés de gravat es fa en un moment en el qual totes les instàncies de `\relative` ja s'han processat.

## Vegeu també

Referència de la notació: Secció “Notació d'acords” in *Referència de la notació*, [Articulacions i ornaments], pàgina 121.

Fitxers d'inici: [ly/chord-repetition-init.ly](http://ly/chord-repetition-init.ly).

## Expressions simultànies

Una o més expressions musicals envoltades entre angles dobles s'entenen com a simultànies. Si la primera expressió comença amb una sola nota o si tota l'expressió simultània apareix explícitament dins d'una sola veu, l'expressió completa se situa sobre un sol pentagrama; en cas contrari els elements de l'expressió simultània se situen en pentagrames diferents.

Els exemples següents mostren expressions simultànies sobre un sol pentagrama:

```
\new Voice { % veu única explícita
  << \relative { a'4 b g2 }
    \relative { d'4 g c,2 } >>
}
```

```
\relative {
  % single first note
  a' << \relative { a'4 b g }
    \relative { d'4 g c, } >>
}
```

Això pot ser d'utilitat si les seccions simultànies tenen duracions idèntiques, però es produiran errors si s'intenten posar notes de diferent duració sobre la mateixa pica. Les notes, articulacions i canvis de propietats que esta dins de *un sol* context 'Voice' es recol·lecten i representen a l'ordre musical:

```
\relative {
  <a' c>4-. <>-. << c a >> << { c-. <c a > } { a s-. } >>
}
```

Intentar posar més d'una pica o barra de corxera, o diferents duracions o propietats al mateix moment musical, requereix l'ús de més d'una veu.

L'exemple següent mostra com les expressions simultànies poden generar diversos pentagrames de forma implícita:

```
% no single first note
<< \relative { a'4 b g2 }
  \relative { d'4 g2 c,4 } >>
```

Aquí no hi ha problema en tenir diferents duracions perquè s'interpreten en veus diferents.

## Advertiments i problemes coneguts

Si hi ha notes que procedeixen de dues o més veus, sense especificar cap desplaçament horitzontal, i tenen les pliques en la mateixa direcció, apareix el missatge

Advertiment: aquesta veu requereix un ajust de `\voiceXx` o `\shiftXx` durant la compilació. Aquest missatge es pot suprimir mitjançant

```
\override NoteColumn.ignore-collision = ##t
```

Tanmateix, això no sols suprimeix l'advertiment sinó que pot evitar qualsevol resolució de col·lisions i pot tenir altres efectes no desitjats (consulteu també *Problemes coneguts* a [Resolució de les col·lisions], pàgina 176).

## Clústers

Un «clúster» indica que s'han de tocar simultàniament un conjunt de notes consecutives. S'escriuen aplicant la funció `\makeClusters` a una seqüència d'acords, per exemple:

```
\relative \makeClusters { <g' b>2 <c g'> }
```

Es poden barrejar al mateix pentagrama notes normals i clústers, fins i tot al mateix temps. En aquest cas, no es fa cap intent d'evitar automàticament les col·lisions entre clústers i notes normals.

## Vegeu també

Glossari musical: Secció “cluster” in *Glossari musical*.

Fragments de codi: Secció “Simultaneous notes” in *Fragments de codi*.

Referència de funcionament intern: Secció “ClusterSpanner” in *Referència de funcionament intern*, Secció “ClusterSpannerBeacon” in *Referència de funcionament intern*, Secció “Cluster-spanner-engraver” in *Referència de funcionament intern*.

## Advertiments i problemes coneguts

Els clústers sols tenen un bon aspecte quan abasten un mínim de dos acords. En cas contrari apareixeran excessivament primos.

Els clústers no porten plica i per si mateixos no poden indicar les duracions, però la longitud del clúster que s'imprimeix ve determinada per la duració dels acords que el defineixen. Als clústers separats els calen silencis de separació entre ells.

Els clústers no produeixen cap sortida MIDI.

### 1.5.2 Veus múltiples

Aquesta secció tracta de les notes simultànies en diverses veus o diversos pentagrames.

## Polifonia en un sol pentagrama

### *Instanciar les veus explícitament*

L'estructura bàsica necessària per obtenir diverses veus independents a un mateix pentagrama s'il·lustra a l'exemple següent:

```
\new Staff <<
  \new Voice = "primera"
    \relative { \voiceOne r8 r16 g'' e8. f16 g8[ c,] f e16 d }
  \new Voice= "segona"
    \relative { \voiceTwo d''16 c d8~ 16 b c8~ 16 b c8~ 16 b8. }
>>
```

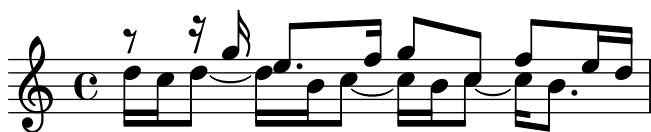

Aquí es creen explícitament instàncies de veus, cadascuna de les quals rep un nom. Les instruccions `\voiceOne ... \voiceFour` (veu una fins a veu quatre) preparen les veus de manera que la primera i la segona veus porten les pliques cap amunt, les veus segona i quarta porten les pliques cap avall, els caps de les notes en les veus tercera i quarta es desplacen horitzontalment, i els silencis de les veus respectives es desplacen també automàticament per evitar les col·lisions. L'ordre `\oneVoice` (una veu) retorna tots els ajustaments de les veus a l'estat neutre predeterminat.

### *Passatges polifònics temporals*

Es pot crear un passatge polifònic temporal amb la construcció següent:

```
<< { \voiceOne ... }
  \new Voice { \voiceTwo ... }
>> \oneVoice
```

Aquí, la primera expressió dins d'un passatge polifònic temporal es col·loca al context `Voice` que estava en ús immediatament abans del passatge polifònic, i aquest mateix context `Voice` continua després de la secció temporal. Altres expressions dins dels angles s'assignen a diferents veus temporals. Això permet assignar la lletra de forma contínua a una veu abans, durant i després de la secció polifònica:

```
\relative <<
  \new Voice = "melodia" {
    a'4
    <<
      {
        \voiceOne
          g f
        }
      \new Voice {
        \voiceTwo
          d2
        }
    >>
    \oneVoice
    e4
  }
  \new Lyrics \lyricsto "melodia" {
    This is my song.
```

}  
>>

Aquí, les instruccions `\voiceOne` i `\voiceTwo` calen per definir els ajustaments de cada veu.

### *La construcció de la doble barra invertida*

La construcció `<< {...} \ \ {...} >>`, en la qual dues expressions (o més) estan separades per doble barra invertida, es comporta de manera diferent a la construcció semblant sense les doble barres invertides: *totes* les expressions dins d'aquesta construcció s'assignen a contextos `Voice` nous. Aquests contextos `Voice` nous es creen implícitament i reben els noms fixos "1", "2", etc.

El primer exemple podria haver-se escrit de la manera següent:

```
<<
  \relative { r8 r16 g'' e8. f16 g8[ c,] f e16 d }
  \ \
  \relative { d''16 c d8~ 16 b c8~ 16 b c8~ 16 b8. }
>>
```

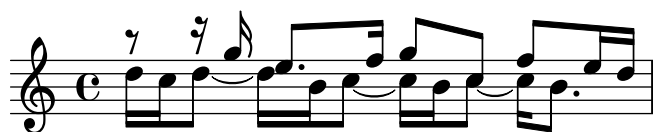

Aquesta sintaxi es pot usar sempre que no ens importi que es creïn noves veus temporals que després seran descartades. Aquestes veus creades implícitament reben ajustos equivalents a l'efecte de les ordres `\voiceOne... \voiceFour`, a l'ordre que apareixen al codi.

Al següent exemple, la veu intermèdia porta les pliques cap amunt, de manera que la introduïm en tercer lloc perquè passi a ser la veu tres, que té les pliques cap amunt tal i com volem. S'usen silencis de separació per evitar l'aparició de silencis duplicats.

```
<<
  \relative { r8 g'' g g f16 ees f8 d }
  \ \
  \relative { ees'8 r ees r d r d r }
  \ \
  \relative { d''8 s c s bes s a s }
>>
```

A totes les partitures excepte les més simples, es recomana crear contextos `Voice` explícits com apareix explicat a Secció "Contextos i gravadors" in *Manual d'aprenentatge* i a Secció "Veus explícites" in *Manual d'aprenentatge*.

### *Ordre de les veus*

En escriure diverses veus al fitxer d'entrada, useu l'ordre següent:

```

Veu 1: la més aguda
Veu 2: la més greu
Veu 3: la segona més aguda
Veu 4: la segona més greu
Veu 5: la tercera més aguda
Veu 6: la tercera més greu
etc.

```

Malgrat que això pot semblar contrari a la intuïció, simplifica el procés de disposició automàtica de les figures. Observeu que les veus de numeració imparell reben pliques cap amunt, i les de numeració parell reben pliques cap avall:

```

\new Staff <<
  \time 2/4
  { f''2 } % 1: més alta
  \\\
  { c'2 } % 2: més baixa
  \\\
  { d''2 } % 3: segona més alta
  \\\
  { e'2 } % 4: segona més baixa
  \\\
  { b'2 } % 5: tercera més alta
  \\\
  { g'2 } % 6: tercera més baixa
>>

```

**Nota:** No es poden crear lletres ni elements d'extensió (com lligadures, reguladors, etc.) que es creuen d'una veu a una altra.

### *Duracions idèntiques*

Al cas especial en el qual volem gravar fragments de música que s'executa en paral·lel i amb les mateixes duracions, es poden combinar en un sol context de veu, formant d'aquesta manera acords. Per aconseguir-lo, les incorporem dins d'una construcció de música simultània, dins d'una veu creada explícitament.

```

\new Voice <<
  \relative { e''4 f8 d e16 f g8 d4 }
  \relative { c''4 d8 b c16 d e8 b4 }
>>

```

Aquest mètode condueix a barrats estranys i advertiments si els fragments de música no tenen les mateixes duracions exactes.

## Instruccions predefinides

`\voiceOne`, `\voiceTwo`, `\voiceThree`, `\voiceFour`, `\oneVoice`.

## Vegeu també

Manual d'aprenentatge: Secció “Les veus contenen música” in *Manual d'aprenentatge*, Secció “Veus explícites” in *Manual d'aprenentatge*.

Referència de la notació: Secció “Pautes de percussió” in *Referència de la notació*, [Silencis invisibles], pàgina 59, Secció “Pliques” in *Referència de la notació*.

Fragments de codi: Secció “Simultaneous notes” in *Fragments de codi*.

## Estils de veu

Es poden aplicar colors i formes diferents a les veus per permetre identificar-les fàcilment:

```
<<
  \relative { \voiceOneStyle d'4 c2 b4 }
  \\\
  \relative { \voiceTwoStyle e'2 e }
  \\\
  \relative { \voiceThreeStyle b2. c4 }
  \\\
  \relative { \voiceFourStyle g'2 g }
>>
```

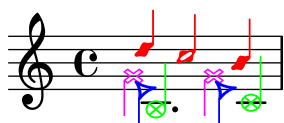

Per recuperar la presentació normal s'utilitza l'ordre `\voiceNeutralStyle`.

## Instruccions predefinides

`\voiceOneStyle`, `\voiceTwoStyle`, `\voiceThreeStyle`, `\voiceFourStyle`, `\voiceNeutralStyle`.

## Vegeu també

Manual d'aprenentatge Secció “Sento veus” in *Manual d'aprenentatge*, Secció “Altres fonts d'informació” in *Manual d'aprenentatge*

Fragments de codi: Secció “Simultaneous notes” in *Fragments de codi*.

## Resolució de les col·lisions

Els caps de notes que estan a diferents veus i tenen la mateixa alçada, la mateixa forma de cap, i direcció oposada a la plica, es combinen automàticament, però els que tenen caps diferents o la mateixa direcció de plica no es combinen. Els silencis que es troben al costat oposat d'una plica a una altra veu es desplacen verticalment. L'exemple següent mostra tres circumstàncies diferents, sobre la pulsació 1 i 3 al primer compàs i sobre la pulsació 1 del segon compàs, on la combinació automàtica falla.

```
<<
  \relative {
    c'8 d e d c d c4
    g'2 fis
  } \\\
```

```

\relative {
  c''2 c8. b16 c4
  e,2 r
} \\
\relative {
  \oneVoice
  s1
  e'8 a b c d2
}
>>

```

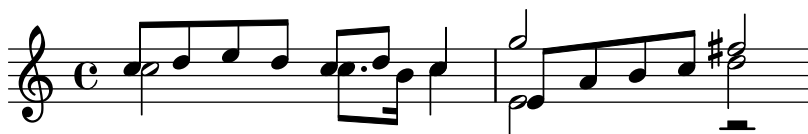

Els caps de notes diferents es poden com binar com es mostra més a sota. A aquest exemple els caps de la pulsació 1 del primer compàs sí que es combinen:

```

<<
\relative {
  \mergeDifferentlyHeadedOn
  c''8 d e d c d c4
  g'2 fis
} \\
\relative {
  c''2 c8. b16 c4
  e,2 r
} \\
\relative {
  \oneVoice
  s1
  e'8 a b c d2
}
>>

```

Les figures negres i blanques no es combinen d'aquesta manera, atès que fora difícil distingir-les.

També es poden combinar caps amb puntets diferents, com es mostra a la tercera pulsació del primer compàs:

```

<<
\relative {
  \mergeDifferentlyHeadedOn
  \mergeDifferentlyDottedOn
  c''8 d e d c d c4
  g'2 fis
} \\
\relative {

```

```

c''2 c8. b16 c4
e,2 r
} \\
\relative {
  \oneVoice
  s1
  e'8 a b c d2
}
>>

```

La blanca i la corxera al començament del segon compàs no estan correctament combinades perquè la combinació automàtica no és capaç de completar-se satisfactòriament quan es troben tres o més notes alineades a la mateixa columna de notes, i en aquest cas el cap combinat és incorrecte. Per aconseguir que la combinació seleccioni el cap correcte, s'ha d'aplicar un `\shift` o desplaçament a la nota que no es pot combinar. Aquí s'aplica `\shiftOn` per moure el sol agut fora de la columna, i aleshores `\mergeDifferentlyHeadedOn` fa el seu treball correctament.

```

<<
\relative {
  \mergeDifferentlyHeadedOn
  \mergeDifferentlyDottedOn
  c''8 d e d c d c4
  \shiftOn
  g'2 fis
} \\
\relative {
  c''2 c8. b16 c4
  e,2 r
} \\
\relative {
  \oneVoice
  s1
  e'8 a b c d2
}
>>

```

L'ordre `\shiftOn` permet (tot i que obliga a) que les notes d'una veu es puguin desplaçar. Quan `\shiftOn` s'aplica a una veu, una nota o acord d'aquesta veu es desplaça solament si la seva plica xoqués en cas contrari amb una plica d'una altra veu, i sols si les pliques que xoquen apunten cap a la mateixa direcció. L'ordre `\shiftOff` evita la possibilitat d'aquest tipus de desplaçament.

De forma predeterminada, les veus externes (normalment les veus u i dos) tenen `\shiftOff` especificat (desplaçament desactivat), mentre que les veus interiors (tres i següents) tenen especificat `\shiftOn` (desplaçament activat). Quan s'aplica un desplaçament, les veus amb pliques

cap amunt (veus de numeració imparell) es desplacen cap a la dreta, i les veus amb les pliques cap avall (veus amb numeració parell) es desplacen cap a l'esquerra.

Aquí es pot veure un exemple que us ajudarà a visualitzar la forma en la qual s'expandirà internament una expressió polifònica.

**Nota:** Observeu que amb tres o més veus, l'ordre vertical de les veus dins del seu fitxer d'entrada no seria el mateix que l'ordre vertical de les veus al pentagrama.

```
\new Staff \relative {
  %% abbreviated entry
  <<
    { f'2 } % 1: highest
    \\
    { g,2 } % 2: lowest
    \\
    { d'2 } % 3: upper middle
    \\
    { b2 } % 4: lower middle
  >>
  %% internal expansion of the above
  <<
    \new Voice = "1" { \voiceOne \shiftOff f'2 }
    \new Voice = "2" { \voiceTwo \shiftOff g,2 }
    \new Voice = "3" { \voiceThree \shiftOn d'2 } % shifts right
    \new Voice = "4" { \voiceFour \shiftOn b2 } % shifts left
  >>
}
```

Dues ordres addicionals, `\shiftOnn` i `\shiftOnnn`, ofereixen nivells de desplaçament majors que es poden especificar temporalment per resoldre col·lisions en situacions complexes; vegeu Secció “Exemple real de música” in *Manual d'aprenentatge*.

Sols es combinen les notes si tenen les pliques en direccions oposades (com la tenen, per exemple, a les veus `u` i `dos` de forma predeterminada o quan les pliques s'estableixen explícitament en direccions oposades).

## Instruccions predefinides

`\mergeDifferentlyDottedOn`, `\mergeDifferentlyDottedOff`, `\mergeDifferentlyHeadedOn`, `\mergeDifferentlyHeadedOff`.

`\shiftOn`, `\shiftOnn`, `\shiftOnnn`, `\shiftOff`.

## Fragments de codi seleccionats

*Additional voices to avoid collisions*

In some instances of complex polyphonic music, additional voices are necessary to prevent collisions between notes. If more than four parallel voices are needed, additional voices can be added by defining a variable using the Scheme function `context-spec-music`.

```
voiceFive = #(context-spec-music (make-voice-props-set 4) 'Voice)
```

```

\relative c'' {
  \time 3/4
  \key d \minor
  \partial 2
  <<
    \new Voice {
      \voiceOne
      a4. a8
      e'4 e4. e8
      f4 d4. c8
    }
    \new Voice {
      \voiceTwo
      d,2
      d4 cis2
      d4 bes2
    }
    \new Voice {
      \voiceThree
      f'2
      bes4 a2
      a4 s2
    }
    \new Voice {
      \voiceFive
      s2
      g4 g2
      f4 f2
    }
  >>
}

```

### *Forcing horizontal shift of notes*

When the typesetting engine cannot cope, the following syntax can be used to override typesetting decisions. The units of measure used here are staff spaces.

```

\relative c' <<
{
  <d g>2 <d g>
}
\\
{
  <b f'>2
  \once \override NoteColumn.force-hshift = #1.7
  <b f'>2
}

```

&gt;&gt;

## Vegeu també

Glossari musical: Secció “polyphony” in *Glossari musical*.

Manual d’aprenentatge: Secció “Diverses notes a l’hora” in *Manual d’aprenentatge*, Secció “Les veus contenen música” in *Manual d’aprenentatge*. Secció “Exemple real de música” in *Manual d’aprenentatge*.

Fragments de codi: Secció “Simultaneous notes” in *Fragments de codi*.

Referència de funcionament intern: Secció “NoteColumn” in *Referència de funcionament intern*, Secció “NoteCollision” in *Referència de funcionament intern*, Secció “RestCollision” in *Referència de funcionament intern*.

## Advertiments i problemes coneguts

L’ús de `\override NoteColumn.ignore-collision = ##t` fa que les notes de cap diferent a veus diferents es barregin incorrectament.

```
\mergeDifferentlyHeadedOn
<< \relative { c'16 a' b a } \\ \relative { c'2 } >>
\override NoteColumn.ignore-collision = ##t
<< \relative { c'16 a' b a } \\ \relative { c'2 } >>
```

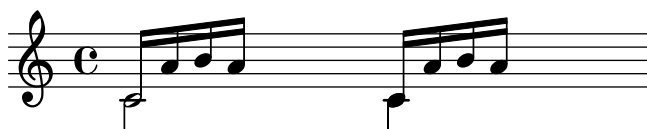

## Combinació automàtica de les parts

La combinació automàtica de partícels s’usa per barrejar dues parts musicals diferents sobre un pentagrama. Això pot ser de gran ajuda especialment en gravar partitures orquestrals. S’imprimeix una sola veu quan la música de les dues veus és la mateixa, però en aquells llocs on difereixen, s’imprimeix una segona veu. Les direccions de les pliques s’estableixen cap amunt o cap avall segons procedeixi, a l’hora que s’identifiquen i queden marcades les parts de solista i de duo.

La sintaxi per a la combinació automàtica de les parts és:

```
\partcombine expressió_musical_1 expressió_musical_2
```

L’exemple següent exemplifica la funcionalitat bàsica, posant les parts en un sol pentagrama en forma polifònica, i establint les direccions de les pliques de forma adequada. S’utilitzen les mateixes variables per a les parts independents i el pentagrama combinat.

```
instrumentOne = \relative {
  c'4 d e f |
  R1 |
  d'4 c b a |
  b4 g2 f4 |
  e1 |
}
```

```

instrumentTwo = \relative {
  R1 |
  g'4 a b c |
  d4 c b a |
  g4 f( e) d |
  e1 |
}

<<
  \new Staff \instrumentOne
  \new Staff \instrumentTwo
  \new Staff \partcombine \instrumentOne \instrumentTwo
>>

```

Les dues parts tenen notes idèntiques al tercer compàs, per la qual cosa apareixen sols un cop. Les direccions de les pliques i lligadures s'estableixen de forma automàtica, segons es tracti d'un sol o d'un uníson. Quan cal en situacions de polifonia, la primera part (que rep el nom de context *one*) rep les pliques cap amunt, mentre que la segona part (anomenada *two*) sempre rep les pliques cap avall. Als fragments de solo, les parts es marquen amb “Solo” i “Solo II”, respectivament. Les parts en uníson (*a due*) es marquen amb el text “a2”.

De forma predeterminada, el combinador de parts barreja dues notes de la mateixa alçada com una nota *a due*, combina les notes que tinguin la mateixa duració i estiguin a menys d'una novena de distància com acords, i disposa en veus separades les notes que estiguin a més d'una novena de distància (o quan hi ha creuament de veus). Aquest comportament es pot sobreesciure amb un argument opcional que consisteix en una parella de números després de l'ordre `\partcombine`: el primer especifica l'interval on les notes comencen a estar combinades (el valor predeterminat és zero) i el segon on les notes es divideixen en veus distintes. L'ajust del segon argument al valor zero significa que el combinador de parts separa les notes que estiguin dins d'un interval de segona o més, establir-lo al valor `u` separa les notes d'una tercera o més, i així successivament.

```

instrumentOne = \relative {
  a4 b c d |
  e f g a |
  b c d e |
}

instrumentTwo = \relative {
  c'4 c c c |
  c c c c |
}

```

```

    c c c c |
  }

  <<
    \new Staff \partcombine \instrumentOne \instrumentTwo
    \new Staff \partcombine #'(2 . 3) \instrumentOne \instrumentTwo
  >>

```

Els dos arguments de `\partcombine` s'interpreten com contextos de Secció “Voice” in *Referència de funcionament intern* separats, per la qual cosa si la música està escrita en mode relatiu, aleshores *las dues* parts han d'incloure la funció `\relative`, és a dir:

```

\partcombine
  \relative ... expresión_musical_1
  \relative ... expresión_musical_2

```

Una secció `\relative` que es troba fora de `\partcombine` no té cap efecte sobre les notes de `expresión_musical_1` i `expresión_musical_2`.

A les partitures professionals, sovint les veus es mantenen separades entre sí durant passatges llargs fins i tot si algunes notes coincideixen entre ambdues, i podrien escriure's fàcilment com un uníson. Per això, la combinació de les notes en un acord, o la visualització d'una veu com un solo, no són solucions ideals perquè la funció `\partcombine` considera cada nota de forma individual. En aquest cas, el resultat de la funció `\partcombine` es pot alterar o corregir amb una de les ordres següents. Totes les ordres es poden antecedir per `\once` perquè s'apliquin sols a la nota següent dins de l'expressió musical.

- `\partcombineApart` manté les notes com dues veus separades fins i tot si es poden combinar en un acord o uníson.
- `\partcombineChords` combina les notes d'un acord.
- `\partcombineUnisono` combina les dues veus com uníson i marca el resultat com “unison”.
- `\partcombineSoloI` mostra sols la veu u i la marca com “Solo”.
- `\partcombineSoloII` imprimeix sols la veu dos i la marca com “Solo”.
- `\partcombineAutomatic` finalitza l'efecte de les ordres anteriors i retorna a la funcionalitat estàndard de `\partcombine`.

```

instrumentOne = \relative c' {
  \partcombineApart c2^"apart" e |
  \partcombineAutomatic e2^"auto" e |
  \partcombineChords e'2^"chord" e |
  \partcombineAutomatic c2^"auto" c |
  \partcombineApart c2^"apart" \once \partcombineChords e^"chord once" |
  c2 c |
}
instrumentTwo = \relative {
  c'2 c |
  e2 e |
}

```

```

a,2 c |
c2 c' |
c2 c |
c2 c |
}

<<
\new Staff { \instrumentOne }
\new Staff { \instrumentTwo }
\new Staff { \partcombine \instrumentOne \instrumentTwo }
>>

```

### Ús de `\partcombine` amb lletra

L'ordre `\partcombine` no està dissenyada per funcionar amb la lletra de les cançons; si una de les veus rep un nom explícit per poder adjuntar una lletra, el combinador de parts no funciona. Tanmateix, es pot aconseguir aquest efecte usant un context `NullVoice`. Vegeu Secció “Polifonia amb lletres compartides” in *Referència de la notació*.

### Fragments de codi seleccionats

#### *Combining two parts on the same staff*

The part combiner tool (`\partcombine` command) allows the combination of several different parts on the same staff. Text directions such as “solo” or “a2” are added by default; to remove them, simply set the property `printPartCombineTexts` to `f`. For vocal scores (hymns), there is no need to add “solo/a2” texts, so they should be switched off. However, it might be better not to use it if there are any solos, as they won't be indicated. In such cases, standard polyphonic notation may be preferable.

This snippet presents the three ways two parts can be printed on a same staff: standard polyphony, `\partcombine` without texts, and `\partcombine` with texts.

```

musicDown = \relative c'' {
  g4 e4.( d8) c4 |
  r2 g'4( f8 e) |
  d2 \stemDown a
}

\score {
  <<
  \new Staff \with { instrumentName = #"Standard polyphony" }

```

```

<< \musicUp \\ \musicDown >>

\new Staff \with {
  instrumentName = #"PartCombine without text"
  printPartCombineTexts = ##f
}

\partcombine \musicUp \musicDown

\new Staff \with { instrumentName = #"PartCombine with text" }
  \partcombine \musicUp \musicDown
>>
\layout {
  indent = 6.0\cm
  \context {
    \Score
    \override SystemStartBar.collapse-height = #30
  }
}
}

```

Standard polyphony	
PartCombine without text	
PartCombine with text	

### *Changing partcombine texts*

When using the automatic part combining feature, the printed text for the solo and unison sections may be changed:

```

\new Staff <<
  \set Staff.soloText = #"girl"
  \set Staff.soloIIIText = #"boy"
  \set Staff.aDueText = #"together"
  \partcombine
  \relative c'' {
    g4 g r r
    a2 g
  }
  \relative c'' {
    r4 r a( b)
    a2 g
  }
}
>>

```

## Vegeu també

Glossari musical: Secció “a due” in *Glossari musical*, Secció “part” in *Glossari musical*.

Referència de la notació: Secció 1.6.3 [Escriptura de les partícels], pàgina 206.

Fragments de codi: Secció “Simultaneous notes” in *Fragments de codi*.

Referència de funcionament intern: Secció “PartCombineMusic” in *Referència de funcionament intern*, Secció “Voice” in *Referència de funcionament intern*.

## Advertiments i problemes coneguts

Totes les funcions `\partcombine...` admeten exclusivament dues veus.

Les funcions `\partcombine...` no es poden escriure dins dels blocs `\tuplet` ni `\relative`.

Si `\printPartCombineTexts` està establert i les dues veus executen i acaben les mateixes notes al mateix compàs, el combinador de parts pot gravar a2 més d’un cop en aquest compàs.

`\partcombine` sols té en compte el moment d’inici de les notes dins d’una veu `Voice`; per exemple, no pot recordar si una nota dins d’una veu ja ha començat quan les notes que es combinen s’han iniciat just ara a l’altra veu. Això pot conduir a cert nombre de problemes inesperats entre els que s’inclou la impressió incorrecta de marques de “Solo” o de “Unison”.

`\partcombine` conserva tots els elements extensos (lligadures, reguladors, etc.) dins del mateix context `Voice` de forma que si qualsevol d’aquests elements extensos inicia o acaba a un context `Voice` diferent, pot no imprimir-se o fer-lo incorrectament.

Si la funció `\partcombine` no pot combinar les dues expressions musicals (és a dir, quan les dues veus tenen duracions diferents), atorgarà internament els seus propis noms a les veus: `one` i `two` respectivament. Això significa que si es produeix un canvi a un context `Voice` que tingui un nom diferent, s’ignoraran els esdeveniments dins del context `Voice` que té el nom diferent.

Consulteu també l’apartat *Advertiments i problemes coneguts* a la sessió Secció “Tabulatures predeterminades” in *Referència de la notació en utilitzar \partcombine amb tabulatures*, i la *Nota* de [Barres automàtiques], pàgina 83, en utilitzar el barrat automàtic.

## Escriptura de música en paral·lel

La música per diverses parts es pot intercalar dins del codi d’entrada. La funció `\parallelMusic` admet una llista que conté els noms de les variables que es crearan, i una expressió musical. El contingut dels compassos alternatius estrets de l’expressió es converteixen en el valor de les variables respectives, de manera que podem utilitzar-les més tard per imprimir la música.

**Nota:** És obligatori utilitzar comprovacions de compàs |, y els compassos han de tenir la mateixa longitud.

```
\parallelMusic #'(voiceA voiceB voiceC) {
  % Bar 1
  r8 g'16 c'' e'' g' c'' e'' r8 g'16 c'' e'' g' c'' e'' |
  r16 e'8.~ 4 r16 e'8.~ 4 |
  c'2 c'2 |

  % Bar 2
  r8 a'16 d'' f'' a' d'' f'' r8 a'16 d'' f'' a' d'' f'' |
  r16 d'8.~ 4 r16 d'8.~ 4 |
  c'2 c'2 |}
```

```

}
\new StaffGroup <<
  \new Staff << \voiceA \ \ \voiceB >>
  \new Staff { \clef bass \voiceC }
>>

```

Es pot fer servir el mode relatiu. Observeu que l'ordre `\relative` no s'utilitza dins del propi bloc `\parallelMusic`. Les notes mantenen la relació amb la nota anterior de la mateixa veu, no amb la nota anterior dins del codi d'entrada (dit d'una altra manera, les notes relatives de `voiceA` ignoren les notes que hi ha a `voiceB`).

```

\parallelMusic #'(voiceA voiceB voiceC) {
  % Bar 1
  r8 g16 c e g, c e r8 g,16 c e g, c e |
  r16 e8.~ 4          r16 e8.~ 4          |
  c2                  c                  |

  % Bar 2
  r8 a,16 d f a, d f r8 a,16 d f a, d f |
  r16 d8.~ 4          r16 d8.~ 4          |
  c2                  c                  |

}
\new StaffGroup <<
  \new Staff << \relative c' \voiceA \ \ \relative c' \voiceB >>
  \new Staff \relative c' { \clef bass \voiceC }
>>

```

Això funciona acceptablement bé per a música de piano. L'exemple següent assigna cada quatre compassos consecutius a quatre variables:

```

global = {
  \key g \major
  \time 2/4
}

\parallelMusic #'(voiceA voiceB voiceC voiceD) {
  % Compàs 1

```

```

a8   b    c    d    |
d4           e    |
c16 d e fis d e fis g |
a4           a    |

% Compàs 2
e8   fis  g    a    |
fis4          g    |
e16 fis g  a fis g a b |
a4           a    |

% Compàs 3 ...
}

\score {
  \new PianoStaff <<
    \new Staff {
      \global
      <<
        \relative c'' \voiceA
        \\
        \relative c'  \voiceB
      >>
    }
    \new Staff {
      \global \clef bass
      <<
        \relative c \voiceC
        \\
        \relative c \voiceD
      >>
    }
  >>
}

```

## Vegeu també

Manual d'aprenentatge: Secció “Organitzar les peces mitjançant variables” in *Manual d'aprenentatge*

Fragments de codi: Secció “Simultaneous notes” in *Fragments de codi*.

## 1.6 Notació dels pentagrames

Aquesta secció explica com influir sobre l'aparença dels pentagrames, com imprimir partitures amb més d'un pentagrama i com afegir indicacions de temps i notes guia als pentagrames.

### 1.6.1 Visualització dels pentagrames

Aquesta secció descriu els diferents mètodes de creació de pentagrames i grups de pentagrames.

#### Creació d'instàncies de pentagrames nous

Les *pautes* i els *pentagrames* o pautes de cinc línies es creen amb les ordres `\new` o `\context`. Per veure més detalls, consulteu Secció “Creació i referència de contextos” in *Referència de la notació*.

El context bàsic de pentagrama és `Staff`:

```
\new Staff \relative { c''4 d e f }
```

El context `DrumStaff` crea una pauta de cinc línies preparada per a un conjunt de bateria típic. Cada instrument es presenta amb un símbol diferent. Els instruments s'escriuen en el mode de percussió que segueix a una ordre `\drummode`, amb cada instrument identificat per un nom. Per veure més detalls, consulteu Secció “Pautes de percussió” in *Referència de la notació*.

```
\new DrumStaff {
  \drummode { cymc hh ss tomh }
}
```

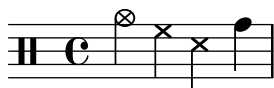

`RhythmicStaff` crea una pauta d'una sola línia que sols mostra les duracions de l'entrada. Es preserven les duracions reals. Per veure més detalls, consulteu [Mostrar els ritmes de la melodia], pàgina 81.

```
\new RhythmicStaff { c4 d e f }
```

`TabStaff` crea una tablatura amb sis cordes en l'afinació estàndard de la guitarra. Per veure més detalls, consulteu Secció “Tabulatures predeterminades” in *Referència de la notació*.

```
\new TabStaff \relative { c''4 d e f }
```

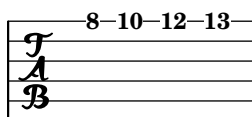

Hi ha dos contextos de pauta específics per a la notació de música antiga: `MensuralStaff` i `VaticanaStaff`. es descriuen a Secció “Contextos predefinitos” in *Referència de la notació*.

`GregorianTranscriptionStaff` crea una pauta per a la notació moderna de cant gregorià. No mostra línies divisòries.

```
\new GregorianTranscriptionStaff \relative { c''4 d e f e d }
```

Es poden definir contextos nous de pentagrama únic. Per veure més detalls, consulteu Secció “Definició de nous contextos” in *Referència de la notació*.

## Vegeu també

Glossari musical: Secció “staff” in *Glossari musical*, Secció “staves” in *Glossari musical*.

Referència de la notació: Secció “Creació i referència de contextos” in *Referència de la notació*, Secció “Pautes de percussió” in *Referència de la notació*, [Mostrar els ritmes de la melodia], pàgina 81, Secció “Tabulatures predeterminades” in *Referència de la notació*, Secció “Contextos predefinitos” in *Referència de la notació*, [El símbol del pentagrama], pàgina 197, Secció “Contextos del cant gregorià” in *Referència de la notació*, Secció “Contextos de la música mensural” in *Referència de la notació*, Secció “Definició de nous contextos” in *Referència de la notació*.

Fragments de codi: Secció “Staff notation” in *Fragments de codi*.

Referència de funcionament intern: Secció “Staff” in *Referència de funcionament intern*, Secció “DrumStaff” in *Referència de funcionament intern*, Secció “GregorianTranscriptionStaff” in *Referència de funcionament intern*, Secció “RhythmicStaff” in *Referència de funcionament intern*, Secció “TabStaff” in *Referència de funcionament intern*, Secció “MensuralStaff” in *Referència de funcionament intern*, Secció “VaticanaStaff” in *Referència de funcionament intern*, Secció “StaffSymbol” in *Referència de funcionament intern*.

## Agrupament de pentagrames

Hi ha diversos contextos per agrupar pentagrames individuals formant sistemes. Cada context d'agrupament estableix l'estil del delimitador de començament del sistema i el comportament de les barres de compàs.

Si no s'especifica cap context, s'usen les propietats predeterminades: el grup comença amb una línia vertical i les barres de compàs no estan connectades.

```
<<
  \new Staff \relative { c''1 c }
  \new Staff \relative { c''1 c }
>>
```

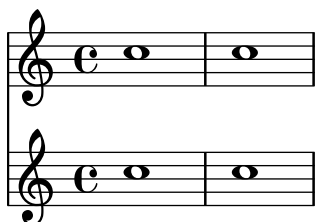

Al context `StaffGroup`, el grup s'inicia amb una clau i les barres de compàs es dibuixen travessant tots els pentagrames.

```
\new StaffGroup <<
  \new Staff \relative { c''1 c }
  \new Staff \relative { c''1 c }
>>
```

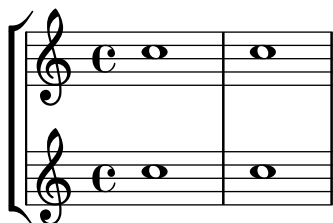

A un `ChoirStaff` (sistema de cor), el grup s'inicia amb una clau, però les barres de compàs no estan connectades.

```
\new ChoirStaff <<
  \new Staff \relative { c''1 c }
  \new Staff \relative { c''1 c }
>>
```

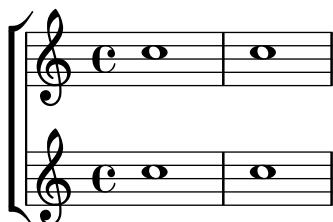

A un `GrandStaff` (sistema de piano), el grup s'inicia amb una clau i les barres de compàs es connecten entre els pentagrames.

```
\new GrandStaff <<
  \new Staff \relative { c''1 c }
```

```
\new Staff \relative { c''1 c }
>>
```

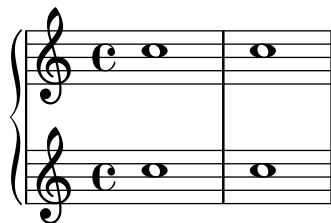

El `PianoStaff` (sistema de piano) es idèntic a `GrandStaff`, excepte que contempla directament la impressió del nom de l'instrument. Per veure més detalls, consulteu [Noms d'instruments], pàgina 206.

```
\new PianoStaff <<
  \set PianoStaff.instrumentName = #"Piano"
  \new Staff \relative { c''1 c }
  \new Staff \relative { \clef bass c1 c }
>>
```

Cada context de grup de pentagrames fixa la propietat del delimitador d'inici `systemStartDelimiter` a un dels valors següents: `SystemStartBar` (línia), `SystemStartBrace` (clau) o `SystemStartBracket` (claudàtor). També està disponible un quart delimitador, `SystemStartSquare` (clau amb angles rectes), però s'ha d'especificar explícitament.

Es poden definir contextos nous de grup de pentagrames. Per veure més detalls, consulteu Secció “Definició de nous contextos” in *Referència de la notació*.

## Fragments de codi seleccionats

*Use square bracket at the start of a staff group*

The system start delimiter `SystemStartSquare` can be used by setting it explicitly in a `StaffGroup` or `ChoirStaff` context.

```
\score {
  \new StaffGroup { <<
    \set StaffGroup.systemStartDelimiter = #'SystemStartSquare
    \new Staff { c'4 d' e' f' }
    \new Staff { c'4 d' e' f' }
  >> }
}
```

*Display bracket with only one staff in a system*

If there is only one staff in one of the staff types `ChoirStaff` or `StaffGroup`, by default the bracket and the starting bar line will not be displayed. This can be changed by overriding `collapse-height` to set its value to be less than the number of staff lines in the staff.

Note that in contexts such as `PianoStaff` and `GrandStaff` where the systems begin with a brace instead of a bracket, another property has to be set, as shown on the second system in the example.

```
\score {
  \new StaffGroup <<
    % Must be lower than the actual number of staff lines
    \override StaffGroup.SystemStartBracket.collapse-height = #4
    \override Score.SystemStartBar.collapse-height = #4
    \new Staff {
      c'1
    }
  >>
}
\score {
  \new PianoStaff <<
    \override PianoStaff.SystemStartBrace.collapse-height = #4
    \override Score.SystemStartBar.collapse-height = #4
    \new Staff {
      c'1
    }
  >>
}
```

*Mensurstriche layout (bar lines between the staves)*

The mensurstriche-layout where the bar lines do not show on the staves but between staves can be achieved with a `StaffGroup` instead of a `ChoirStaff`. The bar line on staves is blanked out using `\hide`.

```
global = {
  \hide Staff.BarLine
  s1 s
  % the final bar line is not interrupted
  \undo \hide Staff.BarLine
  \bar "|"
}

\new StaffGroup \relative c' {
  <<
  \new Staff { << \global { c1 c } >> }
```

```

\new Staff { << \global { c c } >> }
>>
}

```

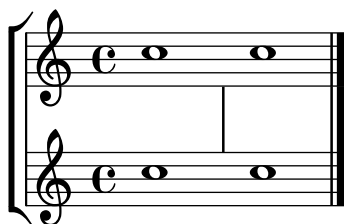

## Vegeu també

Glossari musical: Secció “brace” in *Glossari musical*, Secció “bracket” in *Glossari musical*, Secció “grand staff” in *Glossari musical*.

Referència de la notació: [Noms d’instruments], pàgina 206, Secció “Definició de nous contextos” in *Referència de la notació*.

Fragments de codi: Secció “Staff notation” in *Fragments de codi*.

Referència de funcionament intern: Secció “Staff” in *Referència de funcionament intern*, Secció “StaffGroup” in *Referència de funcionament intern*, Secció “ChoirStaff” in *Referència de funcionament intern*, Secció “GrandStaff” in *Referència de funcionament intern*, Secció “PianoStaff” in *Referència de funcionament intern*, Secció “SystemStartBar” in *Referència de funcionament intern*, Secció “SystemStartBrace” in *Referència de funcionament intern*, Secció “SystemStartBracket” in *Referència de funcionament intern*, Secció “SystemStartSquare” in *Referència de funcionament intern*.

## Grups de pentagrames niuats

Els contextos de grups de pentagrames es poden niuar fins a una profunditat arbitrària. En aquest cas, cada contest descendent crea una clau nova adjacent a la clau del seu grup pare.

```

\new StaffGroup <<
  \new Staff \relative { c'2 c | c2 c }
  \new StaffGroup <<
    \new Staff \relative { g'2 g | g2 g }
    \new StaffGroup \with {
      systemStartDelimiter = #'SystemStartSquare
    }
    <<
      \new Staff \relative { e'2 e | e2 e }
      \new Staff \relative { c'2 c | c2 c }
    >>
  >>
>>
>>

```

Es poden definir nous contextos de grups de pentagrames niuats. Per veure més detalls, consulteu Secció “Definició de nous contextos” in *Referència de la notació*.

## Fragments de codi seleccionats

### *Nesting staves*

The property `systemStartDelimiterHierarchy` can be used to make more complex nested staff groups. The command `\set StaffGroup.systemStartDelimiterHierarchy` takes an alphabetical list of the number of staves produced. Before each staff a system start delimiter can be given. It has to be enclosed in brackets and takes as much staves as the brackets enclose. Elements in the list can be omitted, but the first bracket takes always the complete number of staves. The possibilities are `SystemStartBar`, `SystemStartBracket`, `SystemStartBrace`, and `SystemStartSquare`.

```
\new StaffGroup
\relative c' <<
  \set StaffGroup.systemStartDelimiterHierarchy
    = #'(SystemStartSquare (SystemStartBrace (SystemStartBracket a
      (SystemStartSquare b) ) c ) d)
  \new Staff { c1 }
  \new Staff { c1 }
  \new Staff { c1 }
  \new Staff { c1 }
  \new Staff { c1 }
>>
```

## Vegeu també

Referència de la notació: [Agrupament de pentagrames], pàgina 191, [Noms d'instruments], pàgina 206, Secció “Definició de nous contextos” in *Referència de la notació*.

Fragmentos de código: Secció “Staff notation” in *Fragments de codi*.

Referència de funcionament intern: Secció “StaffGroup” in *Referència de funcionament intern*, Secció “ChoirStaff” in *Referència de funcionament intern*, Secció “SystemStartBar” in *Referència de funcionament intern*, Secció “SystemStartBrace” in *Referència de funcionament intern*, Secció “SystemStartBracket” in *Referència de funcionament intern*, Secció “SystemStartSquare” in *Referència de funcionament intern*.

## Separació de sistemes

Si el nombre de sistemes per pàgina varia d'una pàgina a una altra, s'acostuma a separar els sistemes col·locant una marca separadora entre ells. De forma predeterminada, el separador de sistemes està inhabilitat, però es pot activar amb una opció de `\paper`.

```
\book {
  \score {
    \new StaffGroup <<
      \new Staff {
        \relative {
          c''4 c c c
          \break
          c4 c c c
        }
      }
      \new Staff {
        \relative {
          c''4 c c c
          \break
          c4 c c c
        }
      }
    >>
  }
  \paper {
    system-separator-markup = \slashSeparator
  }
}
```

```

% les ordres següents sols calen per al format d'aquesta documentació
paper-width = 100\mm
paper-height = 100\mm
tagline = ##f
}
}

```

## Vegeu també

Referència de la notació: Secció “Disposició de la pàgina” in *Referència de la notació*.

Fragments de codi: Secció “Staff notation” in *Fragments de codi*.

### 1.6.2 Modificació de pentagrames separats

Aquesta secció explica com canviar els atributs específics d'un pentagrama: per exemple, canviar el nombre de línies o la mida de la pauta. També es descriuen els mètodes per començar i acabar els pentagrames, i establir seccions d'ossia.

#### El símbol del pentagrama

Es poden usar les ordres `\stopStaff` i `\startStaff` per aturar i (re)iniciar, respectivament, la impressió de les línies de la pauta a qualsevol punt de la partitura.

```

\relative {
  \stopStaff f''4 d \startStaff g, e
  f'4 d \stopStaff g, e
  f'4 d \startStaff g, e
}

```

#### Instruccions predefinides

`\startStaff`, `\stopStaff`. Les línies de la pauta pertanyen al grob `StaffSymbol` (incloses les línies addicionals) i es poden modificar usant es propietats de `StaffSymbol`, però aquestes modificacions s'han de fer abans que el pentagrama es (re)iniciï.

Es pot canviar el nombre línies de la pauta:

```
\relative {
  f''4 d \stopStaff
  \override Staff.StaffSymbol.line-count = #2
  \startStaff g, e |

  f'4 d \stopStaff
  \revert Staff.StaffSymbol.line-count
  \startStaff g, e |
}
```

La posició de cada una de les línies de la pauta també poden canviar-se. Una llista de números fixa la posició de cada línia. 0 correspon a la línia central normal, i les posicions normals de les línies són (-4 -2 0 2 4). S'imprimeix una sola línia de pauta per cada valor que s'introdueix, de manera que el nombre de línies així com la seva posició a la pauta poden canviar-se amb una sola operació de sobrescriptura.

```
\relative {
  f''4 d \stopStaff
  \override Staff.StaffSymbol.line-positions = #'(1 3 5 -1 -3)
  \startStaff g, e |
  f'4 d \stopStaff
  \override Staff.StaffSymbol.line-positions = #'(8 6.5 -6 -8 -0.5)
  \startStaff g, e |
}
```

Per preservar les direccions típiques de les pliques (cap amunt per a la meitat inferior del pentagrama i cap avall per a la meitat superior), hem d'alinear la línia (o espai) central de la pauta personalitzada amb la posició de la línia central normal (0). Pot caldre un ajust de la posició de la clau i del Do central perquè es corresponguin a les línies noves. Vegeu [Clau], pàgina 17.

Pot canviar-se el gruix de les línies de la pauta. També resulten afectades, de forma predefinida, les línies addicionals i no la plica de les figures.

```
\new Staff \with {
  \override StaffSymbol.thickness = #3
} \relative {
  f''4 d g, e
}
```

També és possible fixar el gruix de les línies addicionals de forma independent del de les línies de la pauta.

```
\new Staff \with {
  \override StaffSymbol.thickness = #2
  \override StaffSymbol.ledger-line-thickness = #'(0.5 . 0.4)
} \relative {
  f''4 a, a,, f
}
```

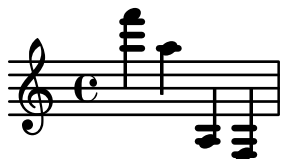

El primer valor es multiplica pel gruix de les línies del pentagrama, el segon per l'amplada d'un espai del pentagrama, i després els dos valors se sumen per obtenir el gruix de les línies addicionals.

Es poden alterar les posicions de les línies addicionals:

```
\new Staff \with {
  \override StaffSymbol.ledger-positions = #'(-3 -2 -1 2 5 6)
} \relative {
  f''4 a, a,, f
}
```

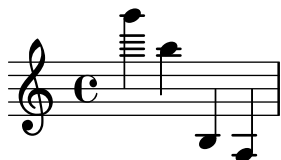

Pot aconseguir-se que les línies addicionals afegides apareguin per sobre o per sota del cap de les figures, depenent de la posició actual relativa a d'altres caps de figura que tenen també les seves pròpies línies addicionals.

```
\new Staff \with {
  \override StaffSymbol.ledger-extra = #4
} \relative {
  f''4 a, d, f,
}
```

També es pot fer que les línies addicionals apareguin dins del pentagrama al lloc on es requereixin línies de pauta personalitzades. L'exemple mostra la posició predeterminada de les línies addicionals quan el valor de posició explícit `ledger-position` se ha fixat o no. L'ordre `\stopStaff` cal a l'exemple per revertir l'ordre de sobreescritura `\override` per a tot el `StaffSymbol` (el símbol de pauta).

```
\relative d' {
  \override Staff.StaffSymbol.line-positions = #'(-8 0 2 4)
```

```

d4 e f g
\stopStaff
\startStaff
\override Staff.StaffSymbol.ledger-positions = #'(-8 -6 (-4 -2) 0)
d4 e f g
}

```

Pot alterar-se la distància entre línies de pauta. Això afecta també l'espaiat de les línies addicionals.

```

\new Staff \with {
  \override StaffSymbol.staff-space = #1.5
} \relative {
  f''4 d, g, e,
}

```

## Fragments de codi seleccionats

*Making some staff lines thicker than the others*

For educational purposes, a staff line can be thickened (e.g., the middle line, or to emphasize the line of the G clef). This can be achieved by adding extra lines very close to the line that should be emphasized, using the `line-positions` property of the `StaffSymbol` object.

```

{
  \override Staff.StaffSymbol.line-positions =
    #'(-4 -2 -0.2 0 0.2 2 4)
  d'4 e' f' g'
}

```

## Vegeu també

Glossari musical: Secció “line” in *Glossari musical*, Secció “ledger line” in *Glossari musical*, Secció “staff” in *Glossari musical*.

Referència de la notació: [Clau], pàgina 17.

Fragments de codi: Secció “Staff notation” in *Fragments de codi*.

Referència de funcionament intern: Secció “StaffSymbol” in *Referència de funcionament intern*, Secció “staff-symbol-interface” in *Referència de funcionament intern*.

## Pentagrames d'Ossia

Els pentagrames *Ossia* es poden preparar mitjançant la creació d'un pentagrama simultani nou a la posició adequada:

```
\new Staff \relative {
  c' '4 b d c
  <<
  { c4 b d c }
  \new Staff { e4 d f e }
  >>
  c4 b c2
}
```

Tanmateix, l'exemple anterior no es el que normalment es desitja. Per crear pentagrames d'ossia que estiguin per sobre el pentagrama original, que no tinguin ni compàs ni clau, i que tinguin una mida menor de tipus de lletra, es poden fer servir diversos ajustaments. El Manual d'Aprenentatge descriu una tècnica específica per assolir aquest objectiu, començant per Secció "Niuat d'expressions musicals" in *Manual d'aprenentatge*.

L'exemple següent fa servir la propietat `alignAboveContext` per alinear el pentagrama d'ossia. Aquest mètode és molt convenient quan calen sols alguns pentagrames d'ossia.

```
\new Staff = "main" \relative {
  c' '4 b d c
  <<
  { c4 b d c }

  \new Staff \with {
    \remove "Time_signature_engraver"
    alignAboveContext = #"main"
    \magnifyStaff #2/3
    firstClef = ##f
  }
  { e4 d f e }
  >>
  c4 b c2
}
```

Si es requereixen molts pentagrames d'ossia aïllats, pot ser més convenient la creació d'un context `Staff` buit amb un *identificador de context* específic; després es poden crear els pentagrames d'ossia *cridant* a aquest context i usant `\startStaff` i `\stopStaff` als punts desitjats.

Els avantatges d'aquest mètode són més patents si la peça és més llarga com a l'exemple següent.

```

<<
  \new Staff = "ossia" \with {
    \remove "Time_signature_engraver"
    \hide Clef
    \magnifyStaff #2/3
  }
  { \stopStaff s1*6 }

  \new Staff \relative {
    c'4 b c2
    <<
      { e4 f e2 }
      \context Staff = "ossia" {
        \startStaff e4 g8 f e2 \stopStaff
      }
    >>
    g4 a g2 \break
    c4 b c2
    <<
      { g4 a g2 }
      \context Staff = "ossia" {
        \startStaff g4 e8 f g2 \stopStaff
      }
    >>
    e4 d c2
  }
>>

```

4

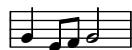

Com a alternativa, es pot usar l'ordre `\RemoveAllEmptyStaves` per crear pentagrames d'ossia. Aquest mètode és molt convenient quan els pentagrames d'ossia apareixen immediatament després d'un salt de línia. Per veure més informació sobre `\RemoveAllEmptyStaves`, consulteu [Ocultament de pentagrames], pàgina 204.

```

<<
  \new Staff = "ossia" \with {
    \remove "Time_signature_engraver"
    \hide Clef
    \magnifyStaff #2/3

```

```

\RemoveAllEmptyStaves
} \relative {
  R1*3
  c' '4 e8 d c2
}
\new Staff \relative {
  c'4 b c2
  e4 f e2
  g4 a g2 \break
  c4 b c2
  g4 a g2
  e4 d c2
}
>>

```

## Fragments de codi seleccionats

### *Vertically aligning ossia and lyrics*

This snippet demonstrates the use of the context properties `alignBelowContext` and `alignAboveContext` to control the positioning of lyrics and ossia.

```

\paper {
  ragged-right = ##t
}

\relative c' <<
  \new Staff = "1" { c4 c s2 }
  \new Staff = "2" { c4 c s2 }
  \new Staff = "3" { c4 c s2 }
  { \skip 2
    <<
      \lyrics {
        \set alignBelowContext = #"1"
        lyrics4 below
      }
      \new Staff \with {
        alignAboveContext = #"3"
        fontSize = #-2
        \override StaffSymbol.staff-space = #(magstep -2)
        \remove "Time_signature_engraver"
      } {

```

```

\tuplet 6/4 {
  \override TextScript.padding = #3
  c8[~"ossia above" d e d e f]
}
}
>>
}
>>

```

## Vegeu també

Glossari musical: Secció “ossia” in *Glossari musical*, Secció “staff” in *Glossari musical*, Secció “Frenched staff” in *Glossari musical*.

Manual d’aprenentatge: Secció “Niuat d’expressions musicals” in *Manual d’aprenentatge*, Secció “Mida dels objectes” in *Manual d’aprenentatge*, Secció “Longitud i gruix dels objectes” in *Manual d’aprenentatge*.

Referència de la notació: [Ocultament de pentagrames], pàgina 204.

Fragments de codi: Secció “Staff notation” in *Fragments de codi*.

Referència de funcionament intern: Secció “StaffSymbol” in *Referència de funcionament intern*.

## Ocultament de pentagrames

Es poden ocultar les línies del pentagrama traient el gravador `Staff_symbol_engraver` del context de `Staff`. Com a alternativa es pot utilitzar l’ordre `\stopStaff`.

```

\new Staff \with {
  \remove "Staff_symbol_engraver"
}
\relative { a''8 f e16 d c b a2 }

```

Es poden ocultar els pentagrames buits (per fer el que es coneix com a ‘partitura a la francesa’) aplicant l’ordre `\RemoveEmptyStaves` sobre un context, cosa que es pot fer globalment (dins del bloc `\layout`) així com per a pautes específiques sols (dins d’un bloc `\with`). Aquest ordre elimina totes les pautes buides de la partitura excepte les del primer sistema. Si volem

ocultar també les del primer sistema, usem `\RemoveAllEmptyStaves`. Els contextos que estan contemplats són `Staff`, `RhythmicStaff` i `VaticanaStaff`.

**Nota:** Un pentagrama es considera buit quan conté sols silencis, silencis multicompass, desplaçaments, silencis de separació o una combinació d'aquests elements.

```
\layout {
  \context {
    \Staff
    \RemoveEmptyStaves
  }
}
```

```
\relative <<
  \new Staff {
    e'4 f g a \break
    b1 \break
    a4 b c2
  }
  \new Staff {
    c,4 d e f \break
    R1 \break
    f4 g c,2
  }
  >>
```

També es pot fer servir `\RemoveAllEmptyStaves` per crear seccions d'ossia per a un pentagrama. Per veure més detalls, consulteu [Pentagrames d'Ossia], pàgina 201.

## Instruccions predefinides

`\RemoveEmptyStaves`, `\RemoveAllEmptyStaves`.

## Vegeu també

Glossari musical: Secció “Frenched staff” in *Glossari musical*.

Manual d’aprenentatge: Secció “Visibilitat i color dels objectes” in *Manual d’aprenentatge*.

Referència de la notació: Secció “Canvi dels valors per defecte dels contextos” in *Referència de la notació*, [El símbol del pentagrama], pàgina 197, [Pentagrames d’Ossia], pàgina 201, Secció “Notes ocultes” in *Referència de la notació*, [Silencis invisibles], pàgina 59, Secció “Visibilitat dels objectes” in *Referència de la notació*.

Fragments de codi: Secció “Staff notation” in *Fragments de codi*.

Referència de funcionament intern: Secció “ChordNames” in *Referència de funcionament intern*, Secció “FiguredBass” in *Referència de funcionament intern*, Secció “Lyrics” in *Referència de funcionament intern*, Secció “Staff” in *Referència de funcionament intern*, Secció “VerticalAxisGroup” in *Referència de funcionament intern*, Secció “Staff\_symbol\_engraver” in *Referència de funcionament intern*.

## Advertiments i problemes coneguts

L’eliminació del gravador `Staff_symbol_engraver` també oculta les barres de compàs. Si es força la visibilitat de la barra de compàs, poden ocórrer errors de format visual. En aquest cas, utilitzeu les següents sobreescrites de valors en comptes de treure el gravador:

```
\omit StaffSymbol
\override NoteHead.no-ledgers = ##t
```

Per veure els errors i problemes coneguts, així com els advertiments associats amb `\RemoveEmptyStaves`, consulteu Secció “Canvi dels valors per defecte dels contextos” in *Referència de la notació*.

### 1.6.3 Escriptura de les partitelles

Aquesta secció explica com inserir indicacions de temps i noms d’instruments a una partitura. També es descriuen mètodes per citar altres veus i donar format a les notes guia.

#### Noms d’instruments

Es poden imprimir els noms dels instruments al costat esquerre dels pentagrames dins dels contextos `Staff`, `PianoStaff`, `StaffGroup`, `GrandStaff` i `ChoirStaff`. El valor de `instrumentName` s’usa per al primer pentagrama, i el valor de `shortInstrumentName` s’usa per a tots los pentagrames següents..

```
\new Staff \with {
  instrumentName = #"Violin "
  shortInstrumentName = #"Vln. "
} \relative {
  c'4.. g'16 c4.. g'16 \break | c1 |
}
```

També podem fer servir `\markup` per construir noms d’instrument més complicats:

```
\new Staff \with {
```

```

instrumentName = \markup {
  \column { "Clarinetti"
    \line { "in B" \smaller \flat }
  }
}
} \relative {
  c''4 c,16 d e f g2
}

```

Quan s'agrupen dos o més contextos de pentagrama, els noms d'instrument i els noms curts apareixen centrats de forma predeterminada. Per centrar noms d'instrument de diverses línies, s'ha d'utilitzar `\center-column`:

```

<<
  \new Staff \with {
    instrumentName = #"Flute"
  } \relative {
    f''2 g4 f
  }
  \new Staff \with {
    instrumentName = \markup {
      \center-column { "Clarinet"
        \line { "in B" \smaller \flat }
      }
    }
  } \relative { c''4 b c2 }
>>

```

Flute

Clarinet  
in B  $\flat$

Malgrat això, si els noms d'instrument són més llargs, no se centren per a un grup de pentagrames a no ser que s'augmentin els valors del sagnat, `indent`, i del sagnat curt, `short-indent`. Per veure més detalls sobre aquests ajustaments, consulteu Secció “Variables de paper per a desplaçaments i sagnats” in *Referència de la notació*.

```

<<
  \new Staff \with {
    instrumentName = #"Alto Flute in G"
    shortInstrumentName = #"Flt."
  } \relative {
    f''2 g4 f \break
    g4 f g2
  }
  \new Staff \with {

```

```

    instrumentName = #"Clarinet"
    shortInstrumentName = #"Clar."
  } \relative {
    c' '4 b c2 \break
    c2 b4 c
  }
>>

\layout {
  indent = 3.0\cm
  short-indent = 1.5\cm
}

```

Per afegir noms d'instrument a d'altres contextos (com ara `ChordNames` o `FiguredBass`), hem d'afegir el gravador `Instrument_name_engraver` a aquest context. Per veure més detalls, consulteu Secció “Modificació dels connectors de context” in *Referència de la notació*.

El nom d'instrument curt `shortInstrumentName` es pot canviar a la meitat d'una peça, igual que d'altres ajustaments que poden caldre per al nou instrument; tanmateix, sols el primer `instrumentName` s'imprimeix i la resta d'ells s'ignoren:

```

prepPiccolo = <>^\markup \italic { muta in Piccolo }

setPiccolo = {
  \set Staff.instrumentName = #"Piccolo"
  \set Staff.shortInstrumentName = #"Picc."
  \set Staff.midiInstrument = #"piccolo"
  <>^\markup \bold { Piccolo }
  \transposition c''
}

prepFlute = <>^\markup \italic { muta in Flauto }

setFlute = {
  \set Staff.instrumentName = #"Flute"
  \set Staff.shortInstrumentName = #"Flt."
  \set Staff.midiInstrument = #"flute"
  <>^\markup \bold { Flute }
}

```

```

\transposition c'
}

\new Staff \with {
  instrumentName = #"Flute"
  shortInstrumentName = #"Flt."
  midiInstrument = #"flute"
}
\relative {
  g'1 g g g \break
  g1 g \prepPiccolo R R \break
  \setPiccolo
  g1 g g g \break
  g1 g \prepFlute R R \break
  \setFlute
  g1 g g g
}

```

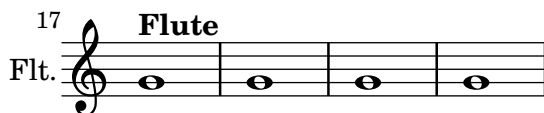
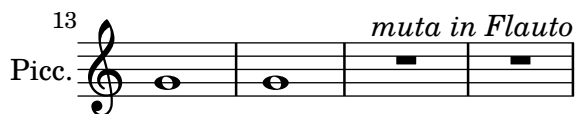
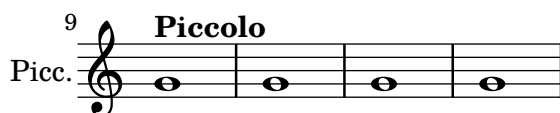
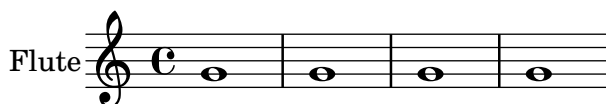

## Vegeu també

Referència de la notació: Secció “Variables de paper per a desplaçaments i sagnats” in *Referència de la notació*, Secció “Modificació dels connectors de context” in *Referència de la notació*.

Fragments de codi: Secció “Staff notation” in *Fragments de codi*.

Referència de funcionament intern: Secció “InstrumentName” in *Referència de funcionament intern*, Secció “PianoStaff” in *Referència de funcionament intern*, Secció “Staff” in *Referència de funcionament intern*.

## Cites a altres veus

És molt freqüent que una veu usi les mateixes notes que una altra veu. Per exemple, els violins primer i segon tocant la mateixa frase durant un determinat passatge musical. Això es fa deixant que una veu *citi* a l'altra, sense que s'hagi de tornar a introduir la música per segon cop.

L'ordre `\addQuote`, utilitzada a l'àmbit del nivell sintàctic superior, defineix un flux de música des del qual és possible citar fragments.

L'ordre `\quoteDuring` s'usa per indicar el punt en el qual comença la cita. Va seguida per dos arguments: el nom de la veu citada, tal i com es va definir amb `\addQuote`, i una expressió musical que indica la duració de la cita.

```
fluteNotes = \relative {
  a'4 gis g gis | b4^"quoted" r8 ais\p a4( f)
}

oboeNotes = \relative {
  c''4 cis c b \quoteDuring #"flute" { s1 }
}

\addQuote "flute" { \fluteNotes }

\score {
  <<
    \new Staff \with { instrumentName = "Flute" } \fluteNotes
    \new Staff \with { instrumentName = "Oboe" } \oboeNotes
  >>
}
```

Si l'expressió musical que s'usa per `\quoteDuring` conté qualsevol cosa que no sigui un silenci de separació o un silenci multicompass, es produeix una situació de polifonia, cosa que no és habitualment desitjable:

```
fluteNotes = \relative {
  a'4 gis g gis | b4^"quoted" r8 ais\p a4( f)
}

oboeNotes = \relative {
  c''4 cis c b \quoteDuring #"flute" { e4 r8 ais b4 a }
}

\addQuote "flute" { \fluteNotes }

\score {
  <<
    \new Staff \with { instrumentName = "Flute" } \fluteNotes
```

```

    \new Staff \with { instrumentName = "Oboe" } \oboeNotes
  >>
}

```

Si cal imprimir una ordre `\unfoldRepeat` dins d'una expressió musical en usar `\quoteDuring`, aleshores ha de contenir també la seva pròpia ordre `\unfoldRepeat`:

```

fluteNotes = \relative {
  \repeat volta 2 { a'4 gis g gis }
}

oboeNotesDW = \relative {
  \repeat volta 2 \quoteDuring #"incorrecte" { s1 }
}

oboeNotesW = \relative {
  \repeat volta 2 \quoteDuring #"correcte" { s1 }
}

\addQuote "incorrecte" { \fluteNotes }

\addQuote "correcte" { \unfoldRepeats \fluteNotes }

\score {
  \unfoldRepeats
  <<
    \new Staff \with { instrumentName = "Flute" }
    \fluteNotes
    \new Staff \with { instrumentName = "Oboe (incorrecte)" }
    \oboeNotesDW
    \new Staff \with { instrumentName = "Oboe (correcte)" }
    \oboeNotesW
  >>
}

```

L'ordre `\quoteDuring` usa els ajustament de `\transposition` tant de la part citada com de la que cita, per produir notes que tenen la mateixa alçada de so a la part que cita i en les de la part citada.

```
clarinetNotes = \relative c' {
  \transposition bes
  \key d \major
  b4 ais a ais | cis4^"citat" r8 bis\p b4( f)
}

oboeNotes = \relative {
  c''4 cis c b \quoteDuring #"clarinet" { s1 }
}

\addQuote "clarinet" { \clarinetNotes }

\score {
  <<
    \new Staff \with { instrumentName = "Clarinet" } \clarinetNotes
    \new Staff \with { instrumentName = "Oboe" } \oboeNotes
  >>
}
```

De forma predeterminada, la música citada inclou totes les articulacions, matisos dinàmics, elements de marcatge, etc., de l'expressió citada. És possible escollir quins d'aquests objectes de la música que se cita s'imprimeixen, mitjançant la propietat de context `quotedEventTypes`.

```
fluteNotes = \relative {
  a'2 g2 |
  b4\<^"quoted" r8 ais a4\f( c->)
}

oboeNotes = \relative {
  c''2. b4 |
  \quoteDuring #"flute" { s1 }
}
```

```

\addQuote "flute" { \fluteNotes }

\score {
  <<
    \set Score.quotedEventTypes = #'(note-event articulation-event
                                   crescendo-event rest-event
                                   slur-event dynamic-event)
    \new Staff \with { instrumentName = "Flute" } \fluteNotes
    \new Staff \with { instrumentName = "Oboe" } \oboeNotes
  >>
}

```

Las cites també es poden etiquetar, vegeu Secció “Us de etiquetes” in *Referència de la notació*.

## Vegeu també

Referència de la notació: [Transposició dels instruments], pàgina 26, Secció “Ús de etiquetes” in *Referència de la notació*.

Fitxers d'inici: `scm/define-event-classes.scm`.

Fragments de codio: Secció “Staff notation” in *Fragments de codi*.

Referència de funcionament intern: Secció “Music classes” in *Referència de funcionament intern*, Secció “QuoteMusic” in *Referència de funcionament intern*, Secció “Voice” in *Referència de funcionament intern*.

## Advertiments i problemes coneguts

Sols el contingut de la primera veu d'una ordre `\addQuote` s'ha de tenir en compte per a la cita, de manera que si l'expressió musical conté enunciats `\new` o `\context Voice`, els seus continguts no seran citats. La cita de notes d'adorn no està contemplada i pot fer que el LilyPond acabi de forma abrupta; la cita d'uns tresets dins d'uns altres pot donar com a resultat una notació de qualitat pobre.

## Format de les notes guia

La manera més senzilla de donar format a les notes guia és crear explícitament un context `CueVoice` dins de la part.

```

\relative {
  R1
  <<
    { e'2\rest r4. e8 }
    \new CueVoice {
      \stemUp d'8~"flute" c d e fis2
    }
  >>
  d,4 r a r

```

}

L'ordre `\cueClef` pot usar-se també amb un context `CueVoice` explícit si es requereix un canvi de clau, i imprimeix una clau de la mida adequada per a les notes guia. Després pot utilitzar-se l'ordre `\cueClefUnset` per tornar a la clau original, de nou amb un signe de clau de la mida adequada.

```
\relative {
  \clef "bass"
  R1
  <<
  { e'2\rest r4. \cueClefUnset e,8 }
  \new CueVoice {
    \cueClef "treble" \stemUp d''8^"flute" c d e fis2
  }
  >>
  d,,4 r a r
}
```

Les instruccions `\cueClef` i `\cueClefUnset` es poden usar també sense un `CueVoice` si cal.

```
\relative {
  \clef "bass"
  R1
  \cueClef "treble"
  d''8^"flute" c d e fis2
  \cueClefUnset
  d,,4 r a r
}
```

En casos de col·locació més complexa de notes guia, per exemple amb transposició o inserint notes guia, per més d'una font, poden usar-se les ordres `\cueDuring` o `\cueDuringWithClef`. Són una forma més especialitzada de `\quoteDuring`, vegeu [Cites a altres veus], pàgina 210, a la secció anterior.

La sintaxi és:

```
\cueDuring #nom_de_la_cita #direcció #música
i
```

```
\cueDuringWithClef #nom_de_la_cita #direcció #clau #música
```

La música procedent dels compassos corresponents de l'element `nom_de_la_cita` s'afegeix com un context `CueVoice` y apareix simultàniament amb la `música`, cosa que produeix una

situació polifònica. La *direcció* agafa un argument UP (amunt) o DOWN (avall), i correspon amb les veus primera i segona, respectivament, determinant com s'imprimeixen les notes guia en relació a l'altra veu.

```
fluteNotes = \relative {
  r2. c''4 | d8 c d e fis2 | g2 d |
}
```

```
oboeNotes = \relative c'' {
  R1
  <>^\markup \tiny { flute }
  \cueDuring #"flute" #UP { R1 }
  g2 c,
}
```

```
\addQuote "flute" { \fluteNotes }
```

```
\new Staff {
  \oboeNotes
}
```

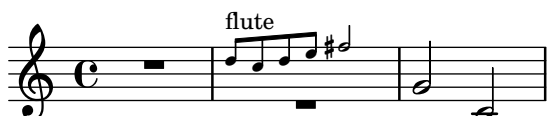

És possible ajustar quins aspectes de la música se citen amb `\cueDuring` establint el valor de la propietat `quotedCueEventTypes`. El seu valor per defecte és '(note-event rest-event tie-event beam-event tuplet-span-event), cosa que significa que sols les notes, silencis, lligadures d'unió, barres i grups especials se citen, però no les articulacions, maques dinàmiques, elements de marcatge, etc.

**Nota:** Quan un context Voice comença amb `\cueDuring`, com a l'exemple següent, el context Voice s'ha de declarar explícitament, ja que en cas contrari tota l'expressió musical pertanyeria al context CueVoice.

```
oboeNotes = \relative {
  r2 r8 d''16(\f f e g f a)
  g8 g16 g g2.
}
```

```
\addQuote "oboe" { \oboeNotes }
```

```
\new Voice \relative c'' {
  \set Score.quotedCueEventTypes = #'(note-event rest-event tie-event
    beam-event tuplet-span-event
    dynamic-event slur-event)

  \cueDuring #"oboe" #UP { R1 }
  g2 c,
}
```

Es poden usar elements de marcatge per mostrar el nom de l'instrument citat. Si les notes guia requereixen un canvi de clau, pot fer-se manualment però la clau original s'ha de restaurar al final de les notes guia.

```
fluteNotes = \relative {
  r2. c''4 d8 c d e fis2 g2 d2
}

bassoonNotes = \relative c {
  \clef bass
  R1
  \clef treble
  <>^\markup \tiny { flute }
  \cueDuring #"flute" #UP { R1 }
  \clef bass
  g4. b8 d2
}

\addQuote "flute" { \fluteNotes }

\new Staff {
  \bassoonNotes
}
```

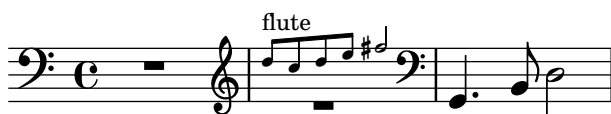

De forma alternativa, pot usar-se la funció `\cueDuringWithClef` en el seu lloc. Aquesta ordre admet un argument addicional per especificar el canvi de clau que cal imprimir per a les notes guia, però després imprimeix automàticament la clau original un cop que ha finalitzat la sèrie de notes guia.

```
fluteNotes = \relative {
  r2. c''4 d8 c d e fis2 g2 d2
}

bassoonNotes = \relative c {
  \clef bass
  R1
  <>^\markup { \tiny "flute" }
  \cueDuringWithClef #"flute" #UP #"treble" { R1 }
  g4. b8 d2
}

\addQuote "flute" { \fluteNotes }

\new Staff {
  \bassoonNotes
}
```

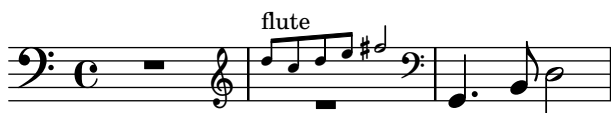

Com `\quoteDuring`, `\cueDuring` té en compte les transposicions instrumentals. Les notes guia es produeixen en les alçades en les quals s'escriurien per a l'instrument que rep la cita, per produir així les alçades de so de l'instrument original.

Per transportar les notes guia de forma diferent, useu `\transposedCueDuring`. Aquesta ordre accepta un argument addicional per especificar el so d'un Do central de concert. Això és útil per agafar cites d'un instrument que està a un registre completament diferent.

```
piccoloNotes = \relative {
  \clef "treble^8"
  R1
  c''^8 c c e g2
  c4 g g2
}

bassClarinetNotes = \relative c' {
  \key d \major
  \transposition bes,
  d4 r a r
  \transposedCueDuring #"piccolo" #UP d { R1 }
  d4 r a r
}

\addQuote "piccolo" { \piccoloNotes }

<<
  \new Staff \piccoloNotes
  \new Staff \bassClarinetNotes
>>
```

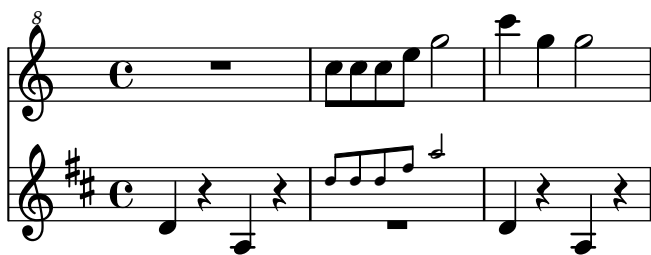

L'ordre `\killCues` elimina les notes guia d'una expressió musical, de forma que la mateixa expressió musical pugui utilitzar-se per produir la partícula instrumental (amb notes guia) i la partitura de conjunt. L'ordre `\killCues` elimina solament les notes i esdeveniments que s'han citat mitjançant `\cueDuring`. Altres elements de marcatge associats amb les guies, com els canvis de clau o una etiqueta identificativa de l'instrument font, poden marcar-se per a la seva inclusió selectiva dins de la partitura, vegeu Secció "Ús de etiquetes" in *Referència de la notació*.

```
fluteNotes = \relative {
  r2. c''^4 d8 c d e fis2 g2 d2
}

bassoonNotes = \relative c {
  \clef bass
  R1
  \tag #'part {
    \clef treble
```

```

    <>^\markup \tiny { flute }
  }
  \cueDuring #"flute" #UP { R1 }
  \tag #'part \clef bass
  g4. b8 d2
}

\addQuote "flute" { \fluteNotes }

\new Staff {
  \bassoonNotes
}

\new StaffGroup <<
  \new Staff {
    \fluteNotes
  }
  \new Staff {
    \removeWithTag #'part { \killCues { \bassoonNotes } }
  }
>>

```

Com a alternativa, els canvis de clau i les etiquetes d'instrument es poden recollir dins d'una definició d'instrument per al seu ús repetit, utilitzant `\addInstrumentDefinition` que es descriu a [Noms d'instruments], pàgina 206.

## Vegeu també

Referència de la notació: [Cites a altres veus], pàgina 210, [Transposició dels instruments], pàgina 26, [Noms d'instruments], pàgina 206, [Clau], pàgina 17, [Musical cues], pàgina 308, Secció "Ús de etiquetes" in *Referència de la notació*.

Fragments de codi: Secció "Staff notation" in *Fragments de codi*.

Referència de funcionament intern: Secció "CueVoice" in *Referència de funcionament intern*, Secció "Voice" in *Referència de funcionament intern*.

## Advertiments i problemes coneguts

Poden ocórrer col·lisions amb els silencis si s'usa `\cueDuring`, entre els contextos de `Voice` i de `CueVoice`. En usar `\cueDuringWithClef` o `\transposedCueDuring` l'argument addicional requerit per a cada cas ha d'anar després de la cita i de la direcció.

## 1.7 Editorial annotations

This section discusses the various ways to change the appearance of notes and add analysis or educational emphasis.

### 1.7.1 Inside the staff

This section discusses how to add emphasis to elements that are inside the staff.

#### Selecting notation font size

##### Nota:

For font sizes of text, see [Selecting font and font size], pàgina 244.

For staff size, see Secció 4.2.2 [Setting the staff size], pàgina 541.

For cue notes, see <undefined> [Formatting cue notes], pàgina <undefined>.

For ossia staves, see <undefined> [Ossia staves], pàgina <undefined>.

To change the size of the notation without changing the staff size, specify a magnification factor with the `\magnifyMusic` command:

```
\new Staff <<
  \new Voice \relative {
    \voiceOne
    <e' e'>4 <f f'>8. <g g'>16 <f f'>8 <e e'>4 r8
  }
  \new Voice \relative {
    \voiceTwo
    \magnifyMusic 0.63 {
      \override Score.SpacingSpanner.spacing-increment = #(* 1.2 0.63)
      r32 c' a c a c a c r c a c a c a c
      r c a c a c a c a c a c a c a c
    }
  }
}
>>
```

The `\override` in the example above is a bug workaround. See the “Known issues and warnings” at the end of this section.

If a normal sized note head is merged with a smaller one, the size of the smaller note may need to be reset (with ‘\once \normalsize’) so that the stems and accidentals align properly:

```
\new Staff <<
  \key fis \minor
  \mergeDifferentlyDottedOn
  \new Voice \relative {
    \voiceOne
    \magnifyMusic 0.63 {
      \override Score.SpacingSpanner.spacing-increment = #(* 1.2 0.63)
      \once \normalsize cis'32( cis' gis b a fis \once \normalsize d d'
      \once \normalsize cis, cis' gis b a gis \once \normalsize fis fis'
      \once \normalsize fis, fis' ais, cis b gis \once \normalsize eis eis'
      \once \normalsize a, a' bis, d cis b \once \normalsize gis gis')
    }
  }
  \new Voice \relative {
    \voiceTwo
    cis'8. d16 cis8. fis16 fis8. eis16 a8. gis16
  }
}>>
```

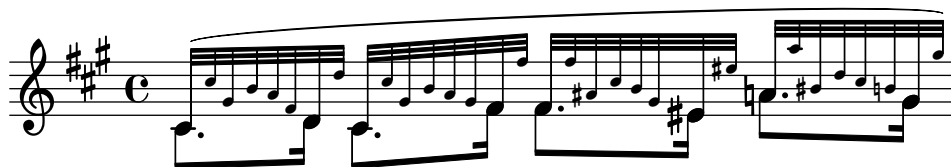

The `\magnifyMusic` command is not intended for cue notes, grace notes, or ossia staves—there are more appropriate methods of entering each of those constructs. Instead, it is useful when the notation size changes in a single instrumental part on one staff, and where grace notes are not appropriate, such as in cadenza-like passages or in cases such as the above examples. Setting the `\magnifyMusic` value to 0.63 duplicates the dimensions of the `CueVoice` context.

### *Resizing individual layout objects*

An individual layout object can be resized by using the `\tweak` or `\override` commands to adjust its `font-size` property:

```
\relative {
  % resize a note head
  <f' \tweak font-size -4 b e>-5
  % resize a fingering
  bes-\tweak font-size 0 -3
  % resize an accidental
  \once \override Accidental.font-size = -4 bes!-^
  % resize an articulation
  \once \override Script.font-size = 4 bes!-^
}
```

The default `font-size` value for each layout object is listed in the Internals Reference. The `font-size` property can only be set for layout objects that support the `font-interface` layout interface. If `font-size` is not specified in the object's 'Standard settings' list, its value is 0. See Secció "All layout objects" in *Referència de funcionament intern*.

### *Understanding the `fontSize` property*

The `fontSize` context property adjusts the relative size of all glyph-based notational elements in a context:

```
\relative {
  \time 3/4
  d''4---5 c8( b a g) |
  \set fontSize = -6
  e'4-- c!8-4( b a g) |
  \set fontSize = 0
  fis4---3 e8( d) fis4 |
  g2.
}
```

The `fontSize` value is a number indicating the size relative to the standard size for the current staff height. The default `fontSize` is 0; adding 6 to any `fontSize` value doubles the printed size of the glyphs, and subtracting 6 halves the size. Each step increases the size by approximately 12%.

The scheme function `magnification->font-size` is provided for convenience since the logarithmic units of the `font-size` property are not entirely intuitive. For example, to adjust the musical notation to 75% of the default size, use:

```
\set fontSize = #(magnification->font-size 0.75)
```

The scheme function `magstep` does the opposite: it converts a `font-size` value into a magnification factor.

The `fontSize` property will only affect notational elements that are drawn with glyphs, such as noteheads, accidentals, scripts, etc. It will not affect the size of the staff itself, nor will it scale stems, beams, or horizontal spacing. To scale stems, beams, and horizontal spacing along with the notation size (without changing the staff size), use the `\magnifyMusic` command discussed above. To scale everything, including the staff size, see Secció 4.2.2 [Setting the staff size], pàgina 541.

Whenever the `fontSize context property` is set, its value is added to the value of the `font-size grob property` for individual layout objects, before any glyphs are printed. This can cause confusion when setting individual `font-size` properties while `fontSize` is already set:

```
% the default font-size for NoteHead is 0
% the default font-size for Fingering is -5
c''4-3

\set fontSize = -3
% the effective font size for NoteHead is now -3
% the effective font size for Fingering is now -8
```

```
c''4-3
```

```
\override Fingering.font-size = 0
% the effective font size for Fingering is now -3
c''4-3
```

The following shorthand commands are also available:

Command	Equivalent to	Relative size
<code>\teeny</code>	<code>\set fontSize = -3</code>	71%
<code>\tiny</code>	<code>\set fontSize = -2</code>	79%
<code>\small</code>	<code>\set fontSize = -1</code>	89%
<code>\normalsize</code>	<code>\set fontSize = 0</code>	100%
<code>\large</code>	<code>\set fontSize = 1</code>	112%
<code>\huge</code>	<code>\set fontSize = 2</code>	126%

```
\relative c'' {
  \teeny
  c4.-> d8---3
  \tiny
  c4.-> d8---3
  \small
  c4.-> d8---3
  \normalsize
  c4.-> d8---3
  \large
  c4.-> d8---3
  \huge
  c4.-> d8---3
}
```

Font size changes are achieved by scaling the design size that is closest to the desired size. The standard font size (for `font-size = 0`) depends on the standard staff height. For a 20pt staff, an 11pt font is selected.

## Instruccions predefinides

`\magnifyMusic`, `\teeny`, `\tiny`, `\small`, `\normalsize`, `\large`, `\huge`.

## Vegeu també

Notation Reference: [Selecting font and font size], pàgina 244, Secció 4.2.2 [Setting the staff size], pàgina 541, `\set font-size` [Formatting cue notes], pàgina `\set font-size`, `\set font-size` [Ossia staves], pàgina `\set font-size`.

Installed Files: `ly/music-functions-init.ly`, `ly/property-init.ly`.

Snippets: Secció “Editorial annotations” in *Fragments de codi*.

Internals Reference: Secció “font-interface” in *Referència de funcionament intern*.

## Advertiments i problemes coneguts

There are currently two bugs that are preventing proper horizontal spacing when using `\magnifyMusic`. There is only one available workaround, and it is not guaranteed to work in every case. In the example below, replace the `mag` variable with your own value. You may also try removing one or both of the `\newSpacingSection` commands, and/or the `\override` and `\revert` commands:

```
\magnifyMusic mag {
  \newSpacingSection
  \override Score.SpacingSpanner.spacing-increment = #(* 1.2 mag)
  [music]
  \newSpacingSection
  \revert Score.SpacingSpanner.spacing-increment
}
```

## Fingering instructions

Fingering instructions can be entered using `'note-digit'`:

```
\relative { c''4-1 d-2 f-4 e-3 }
```

Markup texts or strings may be used for finger changes.

```
\relative {
  c''4-1 d-2 f\finger \markup \tied-lyric #"4~3" c\finger "2 - 3"
}
```

A thumb-script can be added (e.g., cello music) to indicate that a note should be played with the thumb.

```
\relative { <a'_\thumb a'-3>2 <b'_\thumb b'-3> }
```

Fingerings for chords can also be added to individual notes by adding them after the pitches.

```
\relative {
  <c''-1 e-2 g-3 b-5>2 <d-1 f-2 a-3 c-5>
}
```

Fingering instructions may be manually placed above or below the staff, see Secció 5.4.2 [Direction and placement], pàgina 617.

## Fragments de codi seleccionats

### *Controlling the placement of chord fingerings*

The placement of fingering numbers can be controlled precisely. For fingering orientation to apply, you must use a chord construct `<>` even if it is a single note.

```
\relative c' {
  \set fingeringOrientations = #'(left)
  <c-1 e-3 a-5>4
  \set fingeringOrientations = #'(down)
  <c-1 e-3 a-5>4
  \set fingeringOrientations = #'(down right up)
  <c-1 e-3 a-5>4
  \set fingeringOrientations = #'(up)
  <c-1 e-3 a-5>4
  \set fingeringOrientations = #'(left)
  <c-1>2
  \set fingeringOrientations = #'(down)
  <e-3>2
}
```

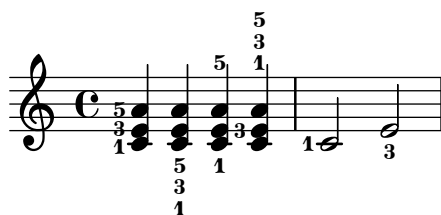

### *Allowing fingerings to be printed inside the staff*

By default, vertically oriented fingerings are positioned outside the staff. However, this behavior can be canceled. Note: you must use a chord construct `<>`, even if it is only a single note.

```
\relative c' {
  <c-1 e-2 g-3 b-5>2
  \override Fingering.staff-padding = #'()
  <c-1 e-2 g-3 b-5>4 <g'-0>
}
```

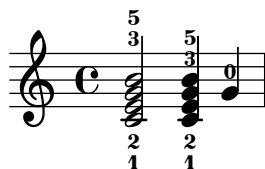

### *Avoiding collisions with chord fingerings*

Fingerings and string numbers applied to individual notes will automatically avoid beams and stems, but this is not true by default for fingerings and string numbers applied to the individual notes of chords. The following example shows how this default behavior can be overridden.

```
\relative c' {
  \set fingeringOrientations = #'(up)
  \set stringNumberOrientations = #'(up)
  \set strokeFingerOrientations = #'(up)
}
```

```

% Default behavior
r8
<f c'-5>8
<f c'\5>8
<f c'-\rightHandFinger #2 >8

% No tweak needed
r8
<f c'-5>8
<f c'\5>8
% Corrected to avoid collisions
\override StrokeFinger.add-stem-support = ##t
<f c'-\rightHandFinger #2 >8
}

```

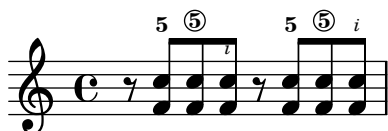

## Vegeu també

Notation Reference: Secció 5.4.2 [Direction and placement], pàgina 617.

Snippets: Secció “Editorial annotations” in *Fragments de codi*.

Internals Reference: Secció “FingeringEvent” in *Referència de funcionament intern*, Secció “fingering-event” in *Referència de funcionament intern*, Secció “Fingering-engraver” in *Referència de funcionament intern*, Secció “New\_fingering-engraver” in *Referència de funcionament intern*, Secció “Fingering” in *Referència de funcionament intern*.

## Hidden notes

Hidden (or invisible or transparent) notes can be useful in preparing theory or composition exercises.

```

\relative {
  c''4 d
  \hideNotes
  e4 f
  \unHideNotes
  g a
  \hideNotes
  b
  \unHideNotes
  c
}

```

Note heads, stems, and flags, and rests are invisible. Beams are invisible if they start on a hidden note. Objects that are attached to invisible notes are still visible.

```

\relative c'' {

```

```
e8(\p f g a)--
\hideNotes
e8(\p f g a)--
}
```

## Instruccions predefinides

`\hideNotes`, `\unHideNotes`.

## Vegeu també

Learning Manual: Secció “Visibility and color of objects” in *Manual d’aprenentatge*.

Notation Reference: `\hideNotes` [Invisible rests], pàgina `\unHideNotes`, Secció 5.4.7 [Visibility of objects], pàgina 624, `\hideStaves` [Hiding staves], pàgina `\unHideStaves`.

Snippets: Secció “Editorial annotations” in *Fragments de codi*.

Internals Reference: Secció “Note\_spacing\_engraver” in *Referència de funcionament intern*, Secció “NoteSpacing” in *Referència de funcionament intern*.

## Coloring objects

Individual objects may be assigned colors. Valid color names are listed in the Secció A.7 [List of colors], pàgina 664.

```
\override NoteHead.color = #red
c''4 c''
\override NoteHead.color = #(x11-color 'LimeGreen)
d''
\override Stem.color = #blue
e''
```

The full range of colors defined for X11 can be accessed by using the Scheme function `x11-color`. The function takes one argument; this can be a symbol in the form `'FooBar` or a string in the form `"FooBar"`. The first form is quicker to write and is more efficient. However, using the second form it is possible to access X11 colors by the multi-word form of its name.

If `x11-color` cannot make sense of the parameter then the color returned defaults to black.

```
\new Staff \with {
  instrumentName = \markup {
    \with-color #(x11-color 'red) "Clarinet"
  }
}
\relative c'' {
  \override Staff.StaffSymbol.color = #(x11-color 'SlateBlue2)
  gis8 a
  \override Beam.color = #(x11-color "medium turquoise")
  gis a
```

```

\override Accidental.color = #(x11-color 'DarkRed)
gis a
\override NoteHead.color = #(x11-color "LimeGreen")
gis a
% this is deliberate nonsense; note that the stems remain black
\override Stem.color = #(x11-color 'Boggle)
b2 cis
}

```

Exact RGB colors can be specified using the Scheme function `rgb-color`.

```

\new Staff \with {
  instrumentName = \markup {
    \with-color #(x11-color 'red) "Clarinet"
  }
}
\relative c' {
  \override Staff.StaffSymbol.color = #(x11-color 'SlateBlue2)
  \override Stem.color = #(rgb-color 0 0 0)
  gis8 a
  \override Stem.color = #(rgb-color 1 1 1)
  gis8 a
  \override Stem.color = #(rgb-color 0 0 0.5)
  gis4 a
}

```

## Vegeu també

Notation Reference: Secció A.7 [List of colors], pàgina 664, Secció 5.3.4 [The tweak command], pàgina 606.

Snippets: Secció “Editorial annotations” in *Fragments de codi*.

## Advertiments i problemes coneguts

An X11 color is not necessarily exactly the same shade as a similarly named normal color.

Not all X11 colors are distinguishable in a web browser, i.e., a web browser might not display a difference between `LimeGreen` and `ForestGreen`. For web use normal colors are recommended (i.e., `blue`, `green`, `red`).

Notes in a chord cannot be separately colored with `\override`; use `\tweak` or the equivalent `\single\override` before the respective note instead, see Secció 5.3.4 [The tweak command], pàgina 606.

## Parentheses

Objects may be parenthesized by prefixing `\parenthesize` to the music event. When prefixed to a chord, it parenthesizes every note. Individual notes inside a chord may also be parenthesized.

```
\relative {
  c''2 \parenthesize d
  c2 \parenthesize <c e g>
  c2 <c \parenthesize e g>
}
```

Non-note objects may be parenthesized as well. For articulations, a hyphen is needed before the `\parenthesize` command.

```
\relative {
  c''2-\parenthesize -. d
  c2 \parenthesize r
}
```

## Vegeu també

Snippets: Secció “Editorial annotations” in *Fragments de codi*.

Internals Reference: Secció “Parenthesis\_engraver” in *Referència de funcionament intern*, Secció “ParenthesesItem” in *Referència de funcionament intern*, Secció “parentheses-interface” in *Referència de funcionament intern*.

## Advertiments i problemes coneguts

Parenthesizing a chord prints parentheses around each individual note, instead of a single large parenthesis around the entire chord.

## Stems

Whenever a note is found, a `Stem` object is created automatically. For whole notes and rests, they are also created but made invisible.

Stems may be manually placed to point up or down; see Secció 5.4.2 [Direction and placement], pàgina 617.

## Instruccions predefinides

`\stemUp`, `\stemDown`, `\stemNeutral`.

## Fragments de codi seleccionats

*Default direction of stems on the center line of the staff*

The default direction of stems on the center line of the staff is set by the `Stem` property `neutral-direction`.

```
\relative c'' {
  a4 b c b
```

```

\override Stem.neutral-direction = #up
a4 b c b
\override Stem.neutral-direction = #down
a4 b c b
}

```

*Automatically changing the stem direction of the middle note based on the melody*

LilyPond can alter the stem direction of the middle note on a staff so that it follows the melody, by adding the `Melody_engraver` to the `Voice` context and overriding the `neutral-direction` of `Stem`.

```

\relative c'' {
  \time 3/4
  a8 b g f b g |
  c b d c b c |
}

\layout {
  \context {
    \Voice
    \consists "Melody_engraver"
    \autoBeamOff
    \override Stem.neutral-direction = #'()
  }
}

```

## Vegeu també

Notation Reference: Secció 5.4.2 [Direction and placement], pàgina 617.

Snippets: Secció “Editorial annotations” in *Fragments de codi*.

Internals Reference: Secció “`Stem_engraver`” in *Referència de funcionament intern*, Secció “`Stem`” in *Referència de funcionament intern*, Secció “`stem-interface`” in *Referència de funcionament intern*.

### 1.7.2 Outside the staff

This section discusses how to add emphasis to elements in the staff from outside of the staff.

#### Balloon help

Elements of notation can be marked and named with the help of a square balloon. The primary purpose of this feature is to explain notation.

```

\new Voice \with { \consists "Balloon_engraver" }
\relative c'' {
  \balloonGrobText #'Stem #'(3 . 4) \markup { "I'm a Stem" }
  a8
}

```

```

\balloonGrobText #'Rest #'(-4 . -4) \markup { "I'm a rest" }
r
<c, g'-\balloonText #'(-2 . -2) \markup { "I'm a note head" } c>2.
}

```

There are two music functions, `balloonGrobText` and `balloonText`; the former is used like `\once \override` to attach text to any grob, and the latter is used like `\tweak`, typically within chords, to attach text to an individual note.

Balloon text does not influence note spacing, but this can be altered:

```

\new Voice \with { \consists "Balloon_engraver" }
\relative c' {
  \balloonGrobText #'Stem #'(3 . 4) \markup { "I'm a Stem" }
  a8
  \balloonGrobText #'Rest #'(-4 . -4) \markup { "I'm a rest" }
  r
  \balloonLengthOn
  <c, g'-\balloonText #'(-2 . -2) \markup { "I'm a note head" } c>2.
}

```

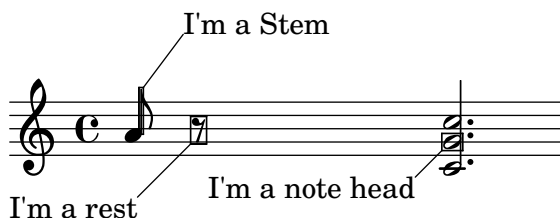

## Instruccions predefinides

`\balloonLengthOn`, `\balloonLengthOff`.

## Vegeu també

Snippets: Secció “Editorial annotations” in *Fragments de codi*.

Internals Reference: Secció “Balloon\_engraver” in *Referència de funcionament intern*, Secció “BalloonTextItem” in *Referència de funcionament intern*, Secció “balloon-interface” in *Referència de funcionament intern*.

## Grid lines

Vertical lines can be drawn between staves synchronized with the notes.

The `Grid_point_engraver` must be used to create the end points of the lines, while the `Grid_line_span_engraver` must be used to actually draw the lines. By default this centers grid lines horizontally below and to the left side of each note head. Grid lines extend from the middle lines of each staff. The `gridInterval` must specify the duration between the grid lines.

```

\layout {
  \context {

```

```

\Staff
\consists "Grid_point_engraver"
gridInterval = #(ly:make-moment 1/4)
}
\context {
\Score
\consists "Grid_line_span_engraver"
}
}

\score {
\new ChoirStaff <<
\new Staff \relative {
\stemUp
c''4. d8 e8 f g4
}
\new Staff \relative {
\clef bass
\stemDown
c4 g' f e
}
>>
}

```

## Fragments de codi seleccionats

*Grid lines: changing their appearance*

The appearance of grid lines can be changed by overriding some of their properties.

```

\score {
\new ChoirStaff <<
\new Staff {
\relative c'' {
\stemUp
c'4. d8 e8 f g4
}
}
\new Staff {
\relative c {
% this moves them up one staff space from the default position
\override Score.GridLine.extra-offset = #'(0.0 . 1.0)
\stemDown
\clef bass
\once \override Score.GridLine.thickness = #5.0
c4
}
}
}

```

```

\once \override Score.GridLine.thickness = #1.0
g'4
\once \override Score.GridLine.thickness = #3.0
f4
\once \override Score.GridLine.thickness = #5.0
e4
}
}
>>
\layout {
  \context {
    \Staff
    % set up grids
    \consists "Grid_point_engraver"
    % set the grid interval to one quarter note
    gridInterval = #(ly:make-moment 1/4)
  }
  \context {
    \Score
    \consists "Grid_line_span_engraver"
    % this moves them to the right half a staff space
    \override NoteColumn.X-offset = #-0.5
  }
}
}
}

```

## Vegeu també

Snippets: Secció “Editorial annotations” in *Fragments de codi*.

Internals Reference: Secció “Grid\_line\_span\_engraver” in *Referència de funcionament intern*, Secció “Grid\_point\_engraver” in *Referència de funcionament intern*, Secció “GridLine” in *Referència de funcionament intern*, Secció “GridPoint” in *Referència de funcionament intern*, Secció “grid-line-interface” in *Referència de funcionament intern*, Secció “grid-point-interface” in *Referència de funcionament intern*.

## Analysis brackets

Brackets are used in musical analysis to indicate structure in musical pieces. Simple horizontal brackets are supported.

```

\layout {
  \context {
    \Voice
    \consists "Horizontal_bracket_engraver"
  }
}

```

```

    }
  }
  \relative {
    c''2\startGroup
    d\stopGroup
  }

```

Analysis brackets may be nested.

```

\layout {
  \context {
    \Voice
    \consists "Horizontal_bracket_engraver"
  }
}
\relative {
  c''4\startGroup\startGroup
  d4\stopGroup
  e4\startGroup
  d4\stopGroup\stopGroup
}

```

## Fragments de codi seleccionats

*Analysis brackets above the staff*

Simple horizontal analysis brackets are added below the staff by default. The following example shows a way to place them above the staff instead.

```

\layout {
  \context {
    \Voice
    \consists "Horizontal_bracket_engraver"
  }
}

\relative c'' {
  \once \override HorizontalBracket.direction = #UP
  c2\startGroup
  d2\stopGroup
}

```

*Analysis brackets with labels*

Text may be added to analysis brackets through the `text` property of the `HorizontalBracketText` grob. Adding different texts to brackets beginning at the same time requires the `\tweak` command. Bracket text will be parenthesized after a line break.

```
\layout {
  \context {
    \Voice
    \consists "Horizontal_bracket_engraver"
    \override HorizontalBracket.direction = #UP
  }
}

{
  \once\override HorizontalBracketText.text = "a"
  c''\startGroup d''\stopGroup
  \once\override HorizontalBracketText.text = "a'"
  e''\startGroup d''\stopGroup
  c''
  -\tweak HorizontalBracketText.text \markup \bold \huge "b" \startGroup
  -\tweak HorizontalBracketText.text "a" \startGroup
  d''\stopGroup
  e''-\tweak HorizontalBracketText.text "a'" \startGroup
  d''\stopGroup\stopGroup
  c''-\tweak HorizontalBracketText.text foo \startGroup d'' e'' f''
  \break
  g'' a'' b'' c'''\stopGroup
}
```

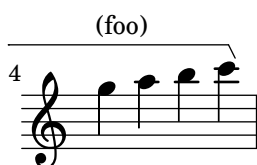
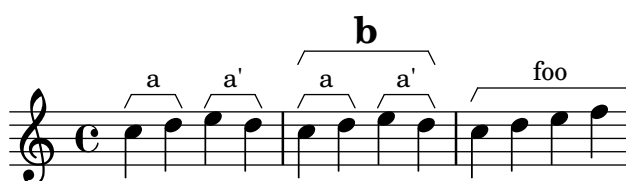
**Vegeu també**

Internals Reference: Secció “Horizontal\_bracket\_engraver” in *Referència de funcionament intern*, Secció “HorizontalBracket” in *Referència de funcionament intern*, Secció “horizontal-bracket-interface” in *Referència de funcionament intern*, Secció “HorizontalBracketText” in *Referència de funcionament intern*, Secció “horizontal-bracket-text-interface” in *Referència de funcionament intern*, Secció “Staff” in *Referència de funcionament intern*.

## 1.8 Text

This section explains how to include text (with various formatting) in music scores.

Some text elements that are not dealt with here are discussed in other specific sections: Secció 2.1 [Vocal music], pàgina 263, Secció 3.2 [Titles and headers], pàgina 478.

### 1.8.1 Writing text

This section introduces different ways of adding text to a score.

**Nota:** To write accented and special text (such as characters from other languages), simply insert the characters directly into the LilyPond file. The file must be saved as UTF-8. For more information, see [Text encoding], pàgina 510.

## Text scripts

Simple “quoted text” indications may be added to a score, as demonstrated in the following example. Such indications may be manually placed above or below the staff, using the syntax described in Secció 5.4.2 [Direction and placement], pàgina 617.

```
\relative { a'8^"pizz." g f e a4-"scherz." f }
```

This syntax is actually a shorthand; more complex text formatting may be added to a note by explicitly using a `\markup` block, as described in Secció 1.8.2 [Formatting text], pàgina 243.

```
\relative {
  a'8^\markup { \italic pizz. } g f e
  a4_\markup { \tiny scherz. \bold molto } f }
```

By default, text indications do not influence the note spacing. However, their widths can be taken into account: in the following example, the first text string does not affect spacing, whereas the second one does.

```
\relative {
  a'8^"pizz." g f e
  \textLengthOn
  a4_"scherzando" f
}
```

In addition to text scripts, articulations can be attached to notes. For more information, see [\[Articulations and ornamentations\]](#), pàgina [\[undefined\]](#).

For more information about the relative ordering of text scripts and articulations, see Secció “Placement of objects” in *Manual d’aprenentatge*.

## Instruccions predefinides

```
\textLengthOn, \textLengthOff.
```

## Vegeu també

Learning Manual: Secció “Placement of objects” in *Manual d’aprenentatge*.

Notation Reference: Secció 1.8.2 [Formatting text], pàgina 243, Secció 5.4.2 [Direction and placement], pàgina 617, [\[undefined\]](#) [Articulations and ornamentations], pàgina [\[undefined\]](#).

Snippets: Secció “Text” in *Fragments de codi*.

Internals Reference: Secció “TextScript” in *Referència de funcionament intern*.

## Advertiments i problemes coneguts

Checking to make sure that text scripts and lyrics are within the margins requires additional calculations. In cases where slightly faster performance is desired, use

```
\override Score.PaperColumn.keep-inside-line = ##f
```

## Text spanners

Some performance indications, e.g., *rallentando* or *accelerando*, are written as text and are extended over multiple notes with dotted lines. Such objects, called “spanners”, may be created from one note to another using the following syntax:

```
\relative {
  \override TextSpanner.bound-details.left.text = "rit."
  b'1\startTextSpan
  e,\stopTextSpan
}
```

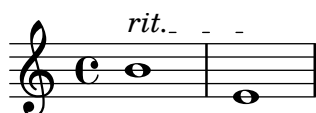

The string to be printed is set through object properties. By default it is printed in italic characters, but different formatting can be obtained using `\markup` blocks, as described in Secció 1.8.2 [Formatting text], pàgina 243.

```
\relative {
  \override TextSpanner.bound-details.left.text =
    \markup { \upright "rit." }
  b'1\startTextSpan c
  e,\stopTextSpan
}
```

The line style, as well as the text string, can be defined as an object property. This syntax is described in Secció 5.4.8 [Line styles], pàgina 631.

## Instruccions predefinides

```
\textSpannerUp, \textSpannerDown, \textSpannerNeutral.
```

## Advertiments i problemes coneguts

LilyPond is only able to handle one text spanner per voice.

## Fragments de codi seleccionats

*Dynamics text spanner postfix*

Custom text spanners can be defined and used with hairpin and text crescendos. `\<` and `\>` produce hairpins by default, `\cresc` etc. produce text spanners by default.

```
% Some sample text dynamic spanners, to be used as postfix operators
crpoco =
#(make-music 'CrescendoEvent
  'span-direction START
```

```

        'span-type 'text
        'span-text "cresc. poco a poco")

\relative c' {
  c4\cresc d4 e4 f4 |
  g4 a4\! b4\crpoco c4 |
  c4 d4 e4 f4 |
  g4 a4\! b4< c4 |
  g4\dim a4 b4\decreasc c4\!
}

```

#### *Dynamics custom text spanner postfix*

Postfix functions for custom crescendo text spanners. The spanners should start on the first note of the measure. One has to use `-\mycresc`, otherwise the spanner start will rather be assigned to the next note.

```
% Two functions for (de)crescendo spanners where you can explicitly give the
% spanner text.
```

```
mycresc =
#(define-music-function (mymarkup) (markup?)
  (make-music 'CrescendoEvent
    'span-direction START
    'span-type 'text
    'span-text mymarkup))

mydecreasc =
#(define-music-function (mymarkup) (markup?)
  (make-music 'DecrescendoEvent
    'span-direction START
    'span-type 'text
    'span-text mymarkup))

```

```

\relative c' {
  c4-\mycresc "custom cresc" c4 c4 c4 |
  c4 c4 c4 c4 |
  c4-\mydecreasc "custom decresc" c4 c4 c4 |
  c4 c4\! c4 c4
}

```

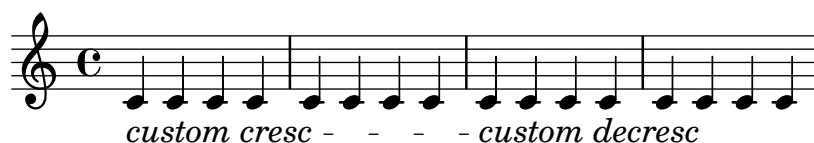

## Vegeu també

Notation Reference: Secció 5.4.8 [Line styles], pàgina 631, [\(undefined\)](#) [Dynamics], pàgina [\(undefined\)](#), Secció 1.8.2 [Formatting text], pàgina 243.

Snippets: Secció “Text” in *Fragments de codi*, Secció “Expressive marks” in *Fragments de codi*.

Internals Reference: Secció “TextSpanner” in *Referència de funcionament intern*.

## Text marks

Various text elements may be added to a score using the syntax described in [\[Rehearsal marks\]](#), pàgina [\[undefined\]](#):

```
\relative {
  \mark "Verse"
  c'2 g'
  \bar "||"
  \mark "Chorus"
  g2 c,
  \bar "|."
}
```

This syntax makes it possible to put any text on a bar line; more complex text formatting may be added using a `\markup` block, as described in Secció 1.8.2 [\[Formatting text\]](#), pàgina 243:

```
\relative {
  <c' e>1
  \mark \markup { \italic { colla parte } }
  <d f>2 <e g>
  <c f aes>1
}
```

This syntax also allows to print special signs, like coda, segno or fermata, by specifying the appropriate symbol name as explained in [\[Music notation inside markup\]](#), pàgina 253:

```
\relative {
  <bes' f>2 <aes d>
  \mark \markup { \musicglyph #"scripts.ufermata" }
  <e g>1
}
```

Such objects are only typeset above the top staff of the score; depending on whether they are specified at the end or the middle of a bar, they can be placed above the bar line or between notes. When specified at a line break, the mark will be printed at the beginning of the next line.

```
\relative c' {
```

```
\mark "Allegro"
c1 c
\mark "assai" \break
c c
}
```

### Allegro

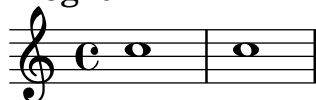

### assai

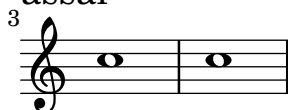

## Instruccions predefinides

```
\markLengthOn, \markLengthOff.
```

## Fragments de codi seleccionats

*Printing marks at the end of a line*

Marks can be printed at the end of the current line, instead of the beginning of the following line. In such cases, it might be preferable to align the right end of the mark with the bar line.

```
\relative c' ' {
  g2 c
  d,2 a'
  \once \override Score.RehearsalMark.break-visibility = #end-of-line-visible
  \once \override Score.RehearsalMark.self-alignment-X = #RIGHT
  \mark "D.C. al Fine"
  \break
  g2 b,
  c1 \bar "||"
}
```

*Printing marks on every staff*

Although text marks are normally only printed above the topmost staff, they may also be printed on every staff.

```
\score {
  <<
  \new Staff { c''1 \mark "molto" c'' }
  \new Staff { c'1 \mark "molto" c' }
```

```

>>
\layout {
  \context {
    \Score
    \remove "Mark_engraver"
    \remove "Staff_collecting_engraver"
  }
  \context {
    \Staff
    \consists "Mark_engraver"
    \consists "Staff_collecting_engraver"
  }
}
}
}

```

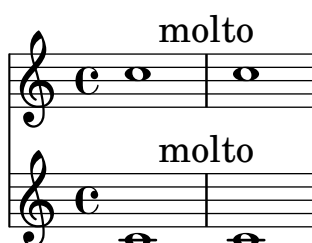

## Vegeu també

Notation Reference: [\(undefined\)](#) [Rehearsal marks], pàgina [\(undefined\)](#), Secció 1.8.2 [Formatting text], pàgina 243, [Music notation inside markup], pàgina 253, Secció A.8 [The Emmentaler font], pàgina 666.

Snippets: Secció “Text” in *Fragments de codi*.

Internals Reference: Secció “MarkEvent” in *Referència de funcionament intern*, Secció “Mark\_engraver” in *Referència de funcionament intern*, Secció “RehearsalMark” in *Referència de funcionament intern*.

## Separate text

A `\markup` block can exist by itself, outside of any `\score` block, as a “top-level expression”. This syntax is described in Secció 3.1.5 [File structure], pàgina 476.

```

\markup {
  Tomorrow, and tomorrow, and tomorrow...
}

```

Tomorrow, and tomorrow, and tomorrow...

This allows printing text separately from the music, which is particularly useful when the input file contains several music pieces, as described in Secció 3.1.2 [Multiple scores in a book], pàgina 473.

```

\score {
  c'1
}
\markup {
  Tomorrow, and tomorrow, and tomorrow...
}

```

```
\score {
  c'1
}
```

Tomorrow, and tomorrow, and tomorrow...

Separate text blocks can be spread over multiple pages, making it possible to print text documents or books entirely within LilyPond. This feature, and the specific syntax it requires, are described in [Multi-page markup], pàgina 256.

## Instruccions predefinides

`\markup`, `\markuplist`.

## Fragments de codi seleccionats

*Stand-alone two-column markup*

Stand-alone text may be arranged in several columns using `\markup` commands:

```
\markup {
  \fill-line {
    \hspace #1
    \column {
      \line { 0 sacrum convivium }
      \line { in quo Christus sumitur, }
      \line { recolitur memoria passionis ejus, }
      \line { mens impletur gratia, }
      \line { futurae gloriae nobis pignus datur. }
      \line { Amen. }
    }
    \hspace #2
    \column \italic {
      \line { 0 sacred feast }
      \line { in which Christ is received, }
      \line { the memory of His Passion is renewed, }
      \line { the mind is filled with grace, }
      \line { and a pledge of future glory is given to us. }
      \line { Amen. }
    }
  }
  \hspace #1
}
```

O sacrum convivium in quo Christus sumitur, recolitur memoria passionis ejus, mens impletur gratia, futuræ gloriæ nobis pignus datur. Amen.	<i>O sacred feast in which Christ is received, the memory of His Passion is renewed, the mind is filled with grace, and a pledge of future glory is given to us. Amen.</i>
--	--

## Vegeu també

Notation Reference: Secció 1.8.2 [Formatting text], pàgina 243, Secció 3.1.5 [File structure], pàgina 476, Secció 3.1.2 [Multiple scores in a book], pàgina 473, [Multi-page markup], pàgina 256.

Snippets: Secció “Text” in *Fragments de codi*.

Internals Reference: Secció “TextScript” in *Referència de funcionament intern*.

## 1.8.2 Formatting text

This section presents basic and advanced text formatting, using the `\markup` mode specific syntax.

### Text markup introduction

A `\markup` block is used to typeset text with an extensible syntax called “markup mode”.

The markup syntax is similar to LilyPond’s usual syntax: a `\markup` expression is enclosed in curly braces `{...}`. A single word is regarded as a minimal expression, and therefore does not need to be enclosed with braces.

Unlike simple “quoted text” indications, `\markup` blocks may contain nested expressions or markup commands, entered using the backslash `\` character. Such commands only affect the first following expression.

```
\relative {
  a'1-\markup intenso
  a2^\markup { poco \italic più forte }
  c e1
  d2_\markup { \italic "string. assai" }
  e
  b1^\markup { \bold { molto \italic agitato } }
  c
}
```

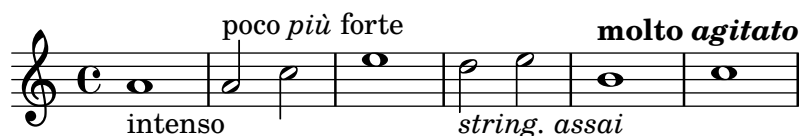

A `\markup` block may also contain quoted text strings. Such strings are treated as minimal text expressions, and therefore any markup command or special character (such as `\` and `#`) will be printed verbatim without affecting the formatting of the text. Double quotation marks themselves may be printed by preceding them with backslashes.

```
\relative {
  a'1^\markup { \italic markup... }
  a_\markup { \italic "... prints \"italic\" letters!" }
  a a
}
```

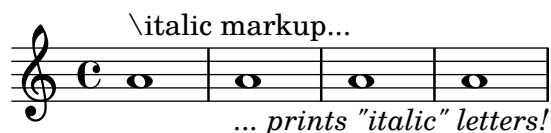

To be treated as a distinct expression, a list of words needs to be enclosed with double quotes or preceded by a command. The way markup expressions are defined affects how these expressions will be stacked, centered and aligned; in the following example, the second `\markup` expression is treated the same as the first one:

```
\relative c'' {
  c1^\markup { \center-column { a bbb c } }
  c1^\markup { \center-column { a { bbb c } } }
  c1^\markup { \center-column { a \line { bbb c } } }
  c1^\markup { \center-column { a "bbb c" } }
}
```

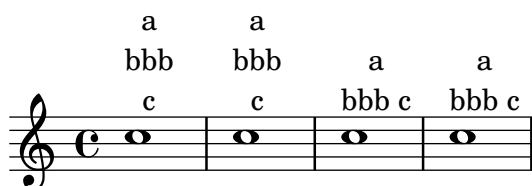

Markups can be stored in variables. Such variables may be directly attached to notes:

```
allegro = \markup { \bold \large Allegro }

{
  d''8.^allegro
  d'16 d'4 r2
}
```

An exhaustive list of `\markup`-specific commands can be found in Secció A.11 [Text markup commands], pàgina 692.

## Vegeu també

Notation Reference: Secció A.11 [Text markup commands], pàgina 692.

Snippets: Secció “Text” in *Fragments de codi*.

Installed Files: `scm/markup.scm`.

## Advertiments i problemes coneguts

Syntax error messages for markup mode can be confusing.

## Selecting font and font size

Basic font switching is supported in markup mode:

```
\relative {
  d''1^\markup {
    \bold { Più mosso }
    \italic { non troppo \underline Vivo }
  }
  r2 r4 r8
  d, _\markup { \italic quasi \smallCaps Tromba }
  f1 d2 r
```

}

The font size can be altered, relative to the global staff size, in a number of different ways.

It can be set to predefined size.

```
\relative b' {
  b1_\markup { \huge Sinfonia }
  b1^\markup { \teeny da }
  b1-\markup { \normalsize camera }
}
```

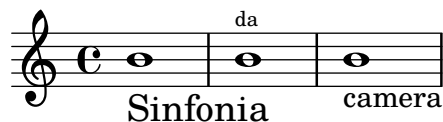

It can be set relative to its previous value.

```
\relative b' {
  b1_\markup { \larger Sinfonia }
  b1^\markup { \smaller da }
  b1-\markup { \magnify #0.6 camera }
}
```

It can be increased or decreased relative to the value set by the global staff size.

```
\relative b' {
  b1_\markup { \fontsize #-2 Sinfonia }
  b1^\markup { \fontsize #1 da }
  b1-\markup { \fontsize #3 camera }
}
```

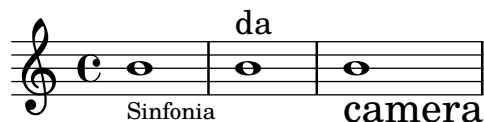

It can also be set to a fixed point-size, regardless of the global staff size.

```
\relative b' {
  b1_\markup { \abs-fontsize #20 Sinfonia }
  b1^\markup { \abs-fontsize #8 da }
  b1-\markup { \abs-fontsize #14 camera }
}
```

If the text includes spaces, then it is best to put it all inside quote marks, so that the size of each space is appropriate for the size of the other characters.

```
\markup \fontsize #6 \bold { Sinfonia da camera }
\markup \fontsize #6 \bold { "Sinfonia da camera" }
```

## Sinfonia da camera

## Sinfonia da camera

Text may be printed as subscript or superscript. By default these are printed in a smaller size, but a normal size can be used as well:

```
\markup {
  \column {
    \line { 1 \super st movement }
    \line { 1 \normal-size-super st movement
      \sub { (part two) } }
  }
}
```

1<sup>st</sup> movement  
1<sup>st</sup> movement<sub>(part two)</sub>

The markup mode provides an easy way to select alternate font families. The default serif font, of roman type, is automatically selected unless specified otherwise; on the last line of the following example, there is no difference between the first and the second word.

```
\markup {
  \column {
    \line { Act \number 1 }
    \line { \sans { Scene I. } }
    \line { \typewriter { Verona. An open place. } }
    \line { Enter \roman Valentine and Proteus. }
  }
}
```

**Act 1**  
**Scene I.**  
Verona. An open place.  
**Enter Valentine and Proteus.**

Some of these font families, used for specific items such as numbers or dynamics, do not provide all characters, as mentioned in [\[New dynamic marks\]](#), [pàgina \[undefined\]](#), and [\[Manual repeat marks\]](#), [pàgina \[undefined\]](#).

When used inside a word, some font-switching or formatting commands may produce an unwanted blank space. This can easily be solved by concatenating the text elements together:

```
\markup {
  \column {
    \line {
      \concat { 1 \super st }
      movement
    }
  }
}
```

```

    }
    \line {
      \concat { \dynamic p , }
      \italic { con dolce espressione }
    }
  }
}

```

1<sup>st</sup> movement

***p***, *con dolce espressione*

An exhaustive list of font switching commands and custom font usage commands can be found in Secció A.11.1 [Font], pàgina 692.

Defining custom font sets is also possible, as explained in Secció 1.8.3 [Fonts], pàgina 256.

## Instruccions predefinides

\teeny, \tiny, \small, \normalsize, \large, \huge, \smaller, \larger.

## Vegeu també

Notation Reference: Secció A.11.1 [Font], pàgina 692, (undefined) [New dynamic marks], pàgina (undefined), (undefined) [Manual repeat marks], pàgina (undefined), Secció 1.8.3 [Fonts], pàgina 256.

Installed Files: scm/define-markup-commands.scm.

Snippets: Secció “Text” in *Fragments de codi*.

Internals Reference: Secció “TextScript” in *Referència de funcionament intern*.

## Advertiments i problemes coneguts

Using the font sizing commands \teeny, \tiny, \small, \normalsize, \large, and \huge will lead to inconsistent line spacing compared to using \fontsize.

## Text alignment

This subsection discusses how to place text in markup mode. Markup objects can also be moved as a whole, using the syntax described in Secció “Moving objects” in *Manual d’aprenentatge*.

Markup objects may be aligned in different ways. By default, a text indication is aligned on its left edge: in the following example, there is no difference between the first and the second markup.

```

\relative {
  d''1-\markup { poco }
  f
  d-\markup { \left-align poco }
  f
  d-\markup { \center-align { poco } }
  f
  d-\markup { \right-align poco }
}

```

Horizontal alignment may be fine-tuned using a numeric value:

```
\relative {
  a'1-\markup { \halign #-1 poco }
  e'
  a,-\markup { \halign #0 poco }
  e'
  a,-\markup { \halign #0.5 poco }
  e'
  a,-\markup { \halign #2 poco }
}
```

Some objects may have alignment procedures of their own, and therefore are not affected by these commands. It is possible to move such markup objects as a whole, as shown for instance in [Text marks], pàgina 239.

Vertical alignment is a bit more complex. As stated above, markup objects can be moved as a whole; however, it is also possible to move specific elements inside a markup block. In this case, the element to be moved needs to be preceded with an *anchor point*, that can be another markup element or an invisible object. The following example demonstrates these two possibilities; the last markup in this example has no anchor point, and therefore is not moved.

```
\relative {
  d'2^\markup {
    Acte I
    \raise #2 { Scène 1 }
  }
  a'
  g_\markup {
    \null
    \lower #4 \bold { Très modéré }
  }
  a
  d,^\markup {
    \raise #4 \italic { Une forêt. }
  }
  a'4 a g2 a
}
```

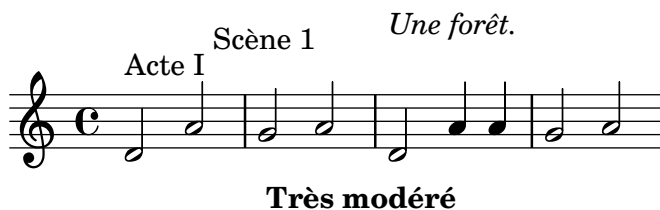

Some commands can affect both the horizontal and vertical alignment of text objects in markup mode. Any object affected by these commands must be preceded with an anchor point:

```
\relative {
  d'2^\markup {
```

```

Acte I
\translate #'(-1 . 2) "Scène 1"
}
a'
g_\markup {
  \null
  \general-align #Y #3.2 \bold "Très modéré"
}
a
d,^\markup {
  \null
  \translate-scaled #'(-1 . 2) \teeny "Une forêt."
}
a'4 a g2 a
}

```

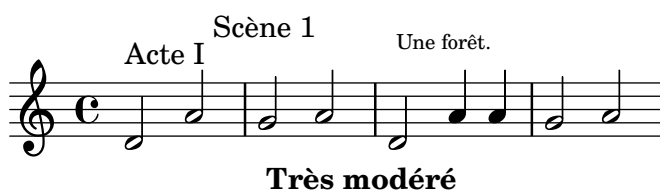

A markup object may include several lines of text. In the following example, each element or expression is placed on its own line, either left-aligned or centered:

```

\markup {
  \column {
    a
    "b c"
    \line { d e f }
  }
  \hspace #10
  \center-column {
    a
    "b c"
    \line { d e f }
  }
}

```

```

a           a
b c        b c
d e f      d e f

```

Similarly, a list of elements or expressions may be spread to fill the entire horizontal line width (if there is only one element, it will be centered on the page). These expressions can, in turn, include multi-line text or any other markup expression:

```

\markup {
  \fill-line {
    \line { William S. Gilbert }
    \center-column {
      \huge \smallCaps "The Mikado"
      or
      \smallCaps "The Town of Titipu"
    }
  }
}

```

```
    }
    \line { Sir Arthur Sullivan }
  }
}
\markup {
  \fill-line { 1885 }
}
```

William S. Gilbert

**THE MIKADO**  
or  
**THE TOWN OF TITIPU**

Sir Arthur Sullivan

1885

Long text indications can also be automatically wrapped accordingly to the given line width. These will be either left-aligned or justified, as shown in the following example.

```
\markup {
  \column {
    \line \smallCaps { La vida breve }
    \line \bold { Acto I }
    \wordwrap \italic {
      (La escena representa el corral de una casa de
      gitanos en el Albaicín de Granada. Al fondo una
      puerta por la que se ve el negro interior de
      una Fragua, iluminado por los rojos resplandores
      del fuego.)
    }
    \hspace #0

    \line \bold { Acto II }
    \override #'(line-width . 50)
    \justify \italic {
      (Calle de Granada. Fachada de la casa de Carmela
      y su hermano Manuel con grandes ventanas abiertas
      a través de las que se ve el patio
      donde se celebra una alegre fiesta)
    }
  }
}
```

LA VIDA BREVE

**Acto I**

*(La escena representa el corral de una casa de gitanos en el Albaicín de Granada. Al fondo una puerta por la que se ve el negro interior de una Fragua, iluminado por los rojos resplandores del fuego.)*

**Acto II**

*(Calle de Granada. Fachada de la casa de Carmela y su hermano Manuel con grandes ventanas abiertas a través de las que se ve el patio donde se celebra una alegre fiesta)*

An exhaustive list of text alignment commands can be found in Secció A.11.2 [Align], pàgina 702.

## Vegeu també

Learning Manual: Secció “Moving objects” in *Manual d’aprenentatge*.

Notation Reference: Secció A.11.2 [Align], pàgina 702, [Text marks], pàgina 239.

Installed Files: `scm/define-markup-commands.scm`.

Snippets: Secció “Text” in *Fragments de codi*.

Internals Reference: Secció “TextScript” in *Referència de funcionament intern*.

## Graphic notation inside markup

Various graphic objects may be added to a score, using markup commands.

Some markup commands allow decoration of text elements with graphics, as demonstrated in the following example.

```
\markup \fill-line {
  \center-column {
    \circle Jack
    \box "in the box"
    \null
    \line {
      Erik Satie
      \hspace #3
      \bracket "1866 - 1925"
    }
    \null
    \rounded-box \bold Prelude
  }
}
```

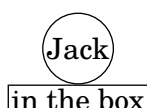

Erik Satie [1866 - 1925]

**Prelude**

Some commands may require an increase in the padding around the text; this is achieved with some markup commands exhaustively described in Secció A.11.2 [Align], pàgina 702.

```
\markup \fill-line {
  \center-column {
    \box "Charles Ives (1874 - 1954)"
    \null
    \box \pad-markup #2 "THE UNANSWERED QUESTION"
    \box \pad-x #8 "A Cosmic Landscape"
    \null
  }
}
\markup \column {
```

```

\line {
  \hspace #10
  \box \pad-to-box #'(-5 . 20) #'(0 . 5)
  \bold "Largo to Presto"
}
\pad-around #3
  "String quartet keeps very even time,
  Flute quartet keeps very uneven time."
}

```

Charles Ives (1874 - 1954)

THE UNANSWERED QUESTION

A Cosmic Landscape

**Largo to Presto**

String quartet keeps very even time, Flute quartet keeps very uneven time.

Other graphic elements or symbols may be printed without requiring any text. As with any markup expression, such objects can be combined.

```

\markup {
  \combine
  \draw-circle #4 #0.4 ##f
  \filled-box #'(-4 . 4) #'(-0.5 . 0.5) #1
  \hspace #5

  \center-column {
    \triangle ##t
    \combine
    \draw-line #'(0 . 4)
    \arrow-head #Y #DOWN ##f
  }
}

```

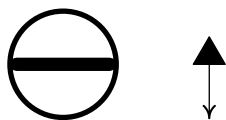

Advanced graphic features include the ability to include external image files converted to the Encapsulated PostScript format (*eps*), or to directly embed graphics into the input file, using native PostScript code. In such a case, it may be useful to explicitly specify the size of the drawing, as demonstrated below:

```

c'1^\markup {
  \combine
  \epsfile #X #10 #"./context-example.eps"
}

```

```

\with-dimensions #'(0 . 6) #'(0 . 10)
\postscript #"
  -2 3 translate
  2.7 2 scale
  newpath
  2 -1 moveto
  4 -2 4 1 1 arct
  4 2 3 3 1 arct
  0 4 0 3 1 arct
  0 0 1 -1 1 arct
  closepath
  stroke"
}
c'

```

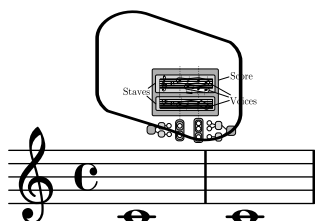

An exhaustive list of graphics-specific commands can be found in Secció A.11.3 [Graphic], pàgina 717.

## Vegeu també

Notation Reference: Secció A.11.2 [Align], pàgina 702, Secció 5.4.4 [Dimensions], pàgina 619, Secció 1.7 [Editorial annotations], pàgina 219, Secció A.11.3 [Graphic], pàgina 717.

Installed Files: `scm/define-markup-commands.scm`, `scm/stencil.scm`.

Snippets: Secció “Text” in *Fragments de codi*.

Internals Reference: Secció “TextScript” in *Referència de funcionament intern*.

Various musical notation elements may be added to a score, inside a markup object.

Notes and accidentals can be entered using markup commands:

```

a'2 a'^\markup {
  \note {4} #1
  =
  \note-by-number #1 #1 #1.5
}
b'1_\markup {
  \natural \semiflat \flat
  \sesquiflat \doubleflat
}
\glissando
a'1_\markup {
  \natural \semisharp \sharp
  \sesquisharp \doublesharp
}
\glissando b'

```

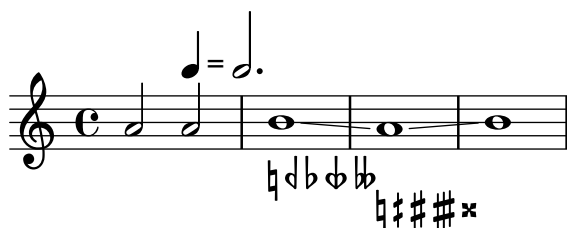

Other notation objects may also be printed in markup mode:

```
\relative {
  g1 bes
  ees\finger \markup \tied-lyric #"4~1"
  fis_\markup { \dynamic rf }
  bes^\markup {
    \beam #8 #0.1 #0.5
  }
  cis
  d-\markup {
    \markalphabet #8
    \markletter #8
  }
}
```

More generally, any available musical symbol may be included separately in a markup object, as demonstrated below; an exhaustive list of these symbols and their names can be found in Secció A.8 [The Emmentaler font], pàgina 666.

```
\relative {
  c''2
  c'^\markup { \musicglyph #"eight" }
  c,4
  c,8._\markup { \musicglyph #"clefs.G_change" }
  c16
  c2^\markup { \musicglyph #"timesig.neomensural94" }
}
```

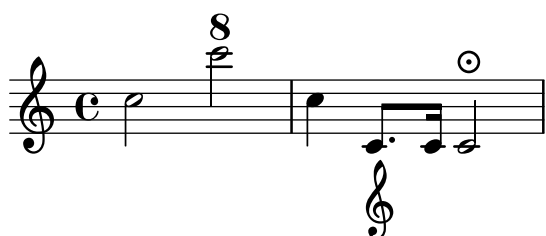

Another way of printing non-text glyphs is described in [Fonts explained], pàgina 256. This is useful for printing braces of various sizes.

The markup mode also supports diagrams for specific instruments:

```
\relative {
  c''1^\markup {
    \fret-diagram-terse #"x;x;o;2;3;2;"
  }
}
```

```

c^\markup {
  \harp-pedal #"^-v|--ov^"
}
c
c^\markup {
  \combine
  \musicglyph #"accordion.discant"
  \combine
  \raise #0.5 \musicglyph #"accordion.dot"
  \raise #1.5 \musicglyph #"accordion.dot"
}
}

```

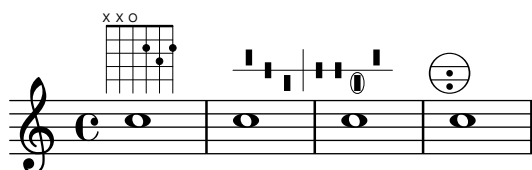

Such diagrams are documented in Secció A.11.5 [Instrument Specific Markup], pàgina 731.

A whole score can even be nested inside a markup object. In such a case, the nested `\score` block must contain a `\layout` block, as demonstrated here:

```

\relative {
  c'4 d^\markup {
    \score {
      \relative { c'4 d e f }
      \layout { }
    }
  }
  e f |
  c d e f
}

```

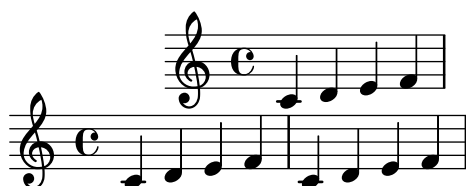

An exhaustive list of music notation related commands can be found in Secció A.11.4 [Music], pàgina 726.

## Vegeu també

Notation Reference: Secció A.11.4 [Music], pàgina 726, Secció A.8 [The Emmtaler font], pàgina 666, [Fonts explained], pàgina 256.

Installed Files: `scm/define-markup-commands.scm`, `scm/fret-diagrams.scm`, `scm/harp-pedals.scm`.

Snippets: Secció “Text” in *Fragments de codi*.

Internals Reference: Secció “TextScript” in *Referència de funcionament intern*.

## Multi-page markup

Although standard markup objects are not breakable, a specific syntax makes it possible to enter lines of text that can spread over multiple pages:

```
\markuplist {
  \justified-lines {
    A very long text of justified lines.
    ...
  }
  \wordwrap-lines {
    Another very long paragraph.
    ...
  }
  ...
}
```

A very long text of justified lines. ...

Another very long paragraph. ...

...

This syntax accepts a list of markups, that can be

- the result of a markup list command,
- a list of markups,
- a list of markup lists.

An exhaustive list of markup list commands can be found in Secció A.12 [Text markup list commands], pàgina 746.

## Vegeu també

Notation Reference: Secció A.12 [Text markup list commands], pàgina 746.

Extending LilyPond: Secció “New markup list command definition” in *Extendre*.

Installed Files: `scm/define-markup-commands.scm`.

Snippets: Secció “Text” in *Fragments de codi*.

Internals Reference: Secció “TextScript” in *Referència de funcionament intern*.

## Instruccions predefinides

`\markuplist`.

### 1.8.3 Fonts

This section presents the way fonts are handled, and how they may be changed in scores.

#### Fonts explained

Fonts are handled through several libraries. FontConfig is used to detect available fonts on the system; the selected fonts are rendered using Pango.

```
a'1^{\markup {
```

```

\vcenter {
  \override #'(font-encoding . fetaBraces)
  \lookup #"brace120"
  \override #'(font-encoding . fetaText)
  \column { 1 3 sf }
  \override #'(font-encoding . fetaMusic)
  \lookup #"noteheads.s0petrucci"
}
}

```

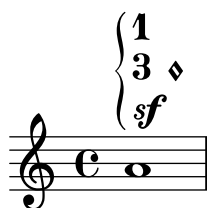

However, all these glyphs except the braces of various sizes contained in `fetaBraces` are available using the simpler syntax described in [Music notation inside markup], pàgina 253.

When using the glyphs contained in `fetaBraces`, the size of the brace is specified by the numerical part of the glyph name, in arbitrary units. Any integer from 0 to 575 inclusive may be specified, 0 giving the smallest brace. The optimum value must be determined by trial and error. These glyphs are all left braces; right braces may be obtained by rotation, see Secció 5.4.9 [Rotating objects], pàgina 631.

Three families of text fonts are made available: the *roman* (serif) font, the *sans* font, and the *typewriter* font.

For `svg` backend:

<b>Family</b>	<b>Default font</b>
<i>roman</i>	<code>serif</code>
<i>sans</i>	<code>sans-serif</code>
<i>typewriter</i>	<code>monospace</code>

`serif`, `sans-serif`, and `monospace` are `generic-family` in SVG and CSS specifications.

For other backends:

<b>Family</b>	<b>Default font (alias)</b>	<b>Alias definition lists</b>
<i>roman</i>	LilyPond Serif	TeX Gyre Schola, C059, Century SchoolBook URW, Century Schoolbook L, DejaVu Serif, ..., serif
<i>sans</i>	LilyPond Sans Serif	TeX Gyre Heros, Nimbus Sans, Nimbus Sans L, DejaVu Sans, ..., sans-serif
<i>typewriter</i>	LilyPond Monospace	TeX Gyre Cursor, Nimbus Mono PS, Nimbus Mono, Nimbus Mono L, DejaVu Sans Mono, ..., monospace

LilyPond Serif, LilyPond Sans Serif, and LilyPond Monospace are font aliases defined in the LilyPond dedicated FontConfig configuration file `00-lilypond-fonts.conf`. Where a character doesn't exist in the first font listed, the next font listed will be used instead for that character. For details of alias definitions, please see to `00-lilypond-fonts.conf` under the installed directory.

Each family may include different shapes and series. The following example demonstrates the ability to select alternate families, shapes, series and sizes. The value supplied to `font-size` is the required change from the default size.

```
\override Score.RehearsalMark.font-family = #'typewriter
\mark \markup "Ouverture"
\override Voice.TextScript.font-shape = #'italic
\override Voice.TextScript.font-series = #'bold
d''2.^{\markup "Allegro"}
\override Voice.TextScript.font-size = #-3
c''4^smaller
```

A similar syntax may be used in markup mode; however in this case it is preferable to use the simpler syntax explained in [Selecting font and font size], pàgina 244:

```
\markup {
  \column {
    \line {
      \override #'(font-shape . italic)
      \override #'(font-size . 4)
      Idomeneo,
    }
    \line {
      \override #'(font-family . typewriter)
      {
        \override #'(font-series . bold)
        re
        di
      }
      \override #'(font-family . sans)
      Creta
    }
  }
}
```

*Idomeneo,*  
**re di Creta**

When using OpenType fonts, font features can be used. OpenType font scripts and languages can not be specified. Note: Not all OpenType fonts have all functions. If you request a feature that doesn't exist in the chosen font, then the feature is simply ignored.

```
% True small caps
\markup { Normal Style: Hello HELLO }
\markup { \caps { Small Caps: Hello } }
\markup { \override #'(font-features . ("smcp"))
  { True Small Caps: Hello } }
```

```
% Number styles
```

```

\markup { Normal Number Style: 0123456789 }
\markup { \override #'(font-features . ("onum"))
          { Old Number Style: 0123456789 } }

% Stylistic Alternates
\markup { \override #'(font-features . ("salt 0"))
          { Stylistic Alternates 0: εφπρθ } }
\markup { \override #'(font-features . ("salt 1"))
          { Stylistic Alternates 1: εφπρθ } }

% Multiple features
\markup { \override #'(font-features . ("onum" "smcp" "salt 1"))
          { Multiple features: Hello 0123456789 εφπρθ } }

```

Normal Style: Hello HELLO

SMALL CAPS: HELLO

True Small Caps: Hello

Normal Number Style: 0123456789

Old Number Style: 0123456789

Stylistic Alternates 0: εφπρθ

Stylistic Alternates 1: εφπρθ

Multiple features: Hello 0123456789 εφπρθ

For the full OpenType font feature list please see: <https://www.microsoft.com/typography/otspec/featurelist.htm>

For identifying features of OpenType fonts please see: <http://lists.gnu.org/archive/html/lilypond-devel/2017-08/msg00004.html>

Although it is easy to switch between preconfigured fonts, it is also possible to use other fonts, as explained in the following sections: [Single entry fonts], pàgina 260, and [Entire document fonts], pàgina 260.

## Vegeu també

Notation Reference: Secció A.8 [The Emmentaler font], pàgina 666, [Music notation inside markup], pàgina 253, Secció 5.4.9 [Rotating objects], pàgina 631, [Selecting font and font size], pàgina 244, Secció A.11.1 [Font], pàgina 692.

## Single entry fonts

Any font that is installed on the operating system and recognized by FontConfig may be used in a score, using the following syntax:

```
\override Staff.TimeSignature.font-name = #"Bitstream Charter"
\override Staff.TimeSignature.font-size = #2
\time 3/4

a'1_\markup {
  \override #'(font-name . "Bitstream Vera Sans,sans-serif, Oblique Bold")
    { Vera Oblique Bold }
}
```

*font-name* can be described using a comma-separated list of ‘fonts’ and a white-space separated list of ‘styles’. As long as the ‘font’ in the list is installed and contains requested glyph, it will be used, otherwise the *next* font in the list will be used instead.

Running lilypond with the following option displays a list of all available fonts on the operating system:

```
lilypond -dshow-available-fonts x
```

## Vegeu també

Notation Reference: [Fonts explained], pàgina 256, [Entire document fonts], pàgina 260.

Snippets: Secció “Text” in *Fragments de codi*.

## Entire document fonts

It is possible to change the fonts to be used as the default fonts in the *roman*, *sans* and *typewriter* font families by specifying them, in that order, as shown in the example below, which automatically scales the fonts with the value set for the global staff size. Similar to [Single entry fonts], pàgina 260, it can be described using a comma-separated list of ‘fonts’. However, font ‘styles’ can not be described. For an explanation of fonts, see [Fonts explained], pàgina 256.

```
\paper {
  #(define fonts
    (make-pango-font-tree "Times New Roman"
                        "Nimbus Sans,Nimbus Sans L"
                        "Luxi Mono"
                        (/ staff-height pt 20)))
}

\relative c'{
  c1-\markup {
    roman,
    \sans sans,
    \typewriter typewriter. }
}
```

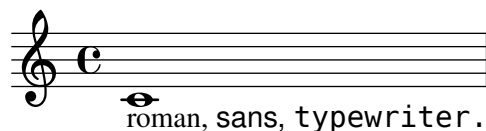

Note: `make-pango-font-tree` resets the notation fonts to default of Emmentaler.

The following syntax allows you to change the specific fonts, leaving others to the default values. The following example has the same effect as the above `make-pango-font-tree` example. The same as `make-pango-font-tree`, you can specify a comma-separated list of ‘fonts’ for `roman`, `sans`, and `typewriter` categories. If you don’t change the staff size from the default of 20 pt, `#:factor (/ staff-height pt 20)` is unnecessary.

```
\paper {
  #(define fonts
    (set-global-fonts
      #:roman "Times New Roman"
      #:sans "Nimbus Sans,Nimbus Sans L"
      #:typewriter "Luxi Mono"
      #:factor (/ staff-height pt 20) ; unnecessary if the staff size is default
    ))
}
```

It also can specify the notation fonts. The following example also has the same effect as the above examples, because it sets the notation fonts as the default. For more information, see Secció 3.4.4 [Replacing the notation font], pàgina 514.

```
\paper {
  #(define fonts
    (set-global-fonts
      #:music "emmentaler" ; default
      #:brace "emmentaler" ; default
      #:roman "Times New Roman"
      #:sans "Nimbus Sans,Nimbus Sans L"
      #:typewriter "Luxi Mono"
      #:factor (/ staff-height pt 20) ; unnecessary if the staff size is default
    ))
}
```

Note: Each call to `set-global-fonts` completely resets both the main notation and text fonts. If any category is left unspecified, then the default font will be used for that category. Each call of `set-global-fonts` affects each `\book` blocks that follow it. If there are multiple `\book` blocks and you want to use different fonts for each, simply call `set-global-fonts` again, like this:

```
\paper {
  #(define fonts
    (set-global-fonts
      ...
    ))
}
\book {
  ...
}

\paper {
  #(define fonts
    (set-global-fonts
      ...
    ))
}
```

```
    ))  
  }  
\book {  
  ...  
}
```

### **Vegeu també**

Notation Reference: [Fonts explained], pàgina 256, [Single entry fonts], pàgina 260, [Selecting font and font size], pàgina 244, Secció A.11.1 [Font], pàgina 692, Secció 3.4.4 [Replacing the notation font], pàgina 514.

## 2 Specialist notation

This chapter explains how to create musical notation for specific types of instrument or in specific styles.

### 2.1 Vocal music

216 **Recitativo**  
Baritono

O Freun - - de, nicht die - se Töne!

222

Sondern laßt uns an - - ge -

228

nehmere an - stimmen, und freu -

232

- - - - - denvollere!

*ad libitum*

This section explains how to typeset vocal music, and make sure that the lyrics will be aligned with the notes of their melody.

#### 2.1.1 Common notation for vocal music

This section discusses issues common to most types of vocal music.

#### References for vocal music

This section indicates where to find details of notation issues that may arise in any type of vocal music.

- Most styles of vocal music use written text as lyrics. An introduction to this notation is to be found in Secció “Setting simple songs” in *Manual d’aprenentatge*.
- Vocal music is likely to require the use of **markup** mode, either for lyrics or for other text elements (characters’ names, etc.). This syntax is described in [Text markup introduction], pàgina 243.
- *Ambitus* may be added at the beginning of vocal staves, as explained in [Ambitus], pàgina [undefined].
- Dynamic markings by default are placed below the staff, but in choral music they are usually placed above the staff in order to avoid the lyrics, as explained in [Score layouts for choral], pàgina 303.

## Vegeu també

Music Glossary: Secció “ambitus” in *Glossari musical*.

Learning Manual: Secció “Setting simple songs” in *Manual d’aprenentatge*.

Notation Reference: [Text markup introduction], pàgina 243, <undefined> [Ambitus], pàgina <undefined>, [Score layouts for choral], pàgina 303.

Snippets: Secció “Vocal music” in *Fragments de codi*.

## Entering lyrics

Lyrics are entered in a special input mode, which can be introduced by the keyword `\lyricmode`, or by using `\addlyrics` or `\lyricsto`. In this special input mode, the input `d` is not parsed as the pitch *D*, but rather as a one-letter syllable of text. In other words, syllables are entered like notes but with pitches replaced by text.

For example:

```
\lyricmode { Three4 blind mice,2 three4 blind mice2 }
```

There are two main methods for specifying the horizontal placement of the syllables, either by specifying the duration of each syllable explicitly, as in the example above, or by leaving the lyrics to be aligned automatically to a melody or other voice of music, using `\addlyrics` or `\lyricsto`. The former method is described below in [Manual syllable durations], pàgina 269. The latter method is described in [Automatic syllable durations], pàgina 267.

A word or syllable of lyrics begins with an alphabetic character (plus some other characters, see below) and is terminated by any white space or a digit. Later characters in the syllable can be any character that is not a digit or white space.

Because any character that is not a digit or white space is regarded as part of the syllable, a word is valid even if it ends with `}`, which often leads to the following mistake:

```
\lyricmode { lah lah lah}
```

In this example, the `}` is included in the final syllable, so the opening brace is not balanced and the input file will probably not compile. Instead, braces should always be surrounded with white space:

```
\lyricmode { lah lah lah }
```

Punctuation, lyrics with accented characters, characters from non-English languages, or special characters (such as the heart symbol or slanted quotes), may simply be inserted directly into the input file, providing it is saved with UTF-8 encoding. For more information, see Secció 3.3.3 [Special characters], pàgina 510.

```
\relative { d''8 c16 a bes8 f ees' d c4 }
\addlyrics { „Schad' um das schö -- ne grü -- ne Band, }
```

Normal quotes may be used in lyrics, but they have to be preceded with a backslash character and the whole syllable has to be enclosed between additional quotes. For example,

```
\relative { \time 3/4 e'4 e4. e8 d4 e d c2. }
\addlyrics { "\"I" am so lone -- "ly,\"" said she }
```

The full definition of a word start in lyrics mode is somewhat more complex. A word in lyrics mode is one that begins with an alphabetic character, `_`, `?`, `!`, `:`, `'`, the control characters `^A` through `^F`, `^Q` through `^W`, `^Y`, `^_`, any 8-bit character with an ASCII code over 127, or a two-character combination of a backslash followed by one of ```, `'`, `"`, or `^`.

Great control over the appearance of lyrics comes from using `\markup` inside the lyrics themselves. For explanation of many options, see Secció 1.8.2 [Formatting text], pàgina 243.

## Fragments de codi seleccionats

### *Formatting lyrics syllables*

Markup mode may be used to format individual syllables in lyrics.

```
mel = \relative c'' { c4 c c c }
lyr = \lyricmode {
  Lyrics \markup { \italic can } \markup { \with-color #red contain }
  \markup { \fontsize #8 \bold Markup! }
}

<<
  \new Voice = melody \mel
  \new Lyrics \lyricsto melody \lyr
>>
```

## Vegeu també

Learning Manual: Secció “Songs” in *Manual d’aprenentatge*.

Notation Reference: [Automatic syllable durations], pàgina 267, Secció 1.8.3 [Fonts], pàgina 256, Secció 1.8.2 [Formatting text], pàgina 243, Secció 5.4.1 [Input modes], pàgina 615, [Manual syllable durations], pàgina 269, Secció 3.3.3 [Special characters], pàgina 510.

Internals Reference: Secció “LyricText” in *Referència de funcionament intern*.

Snippets: Secció “Text” in *Fragments de codi*.

## Aligning lyrics to a melody

Lyrics are interpreted in `\lyricmode` and printed in a `Lyrics` context, see Secció 5.1.1 [Contexts explained], pàgina 580.

```
\new Lyrics \lyricmode { ... }
```

Two variants of `\lyricmode` additionally set an associated context used to synchronise the lyric syllables to music. The more convenient `\addlyrics` immediately follows the musical content of the Voice context with which it should be synchronised, implicitly creating a `Lyrics` context of its own. The more versatile `\lyricsto` requires both specifying the associated Voice context by name and explicitly creating a containing `Lyrics` context. For details see [Automatic syllable durations], pàgina 267.

Lyrics can be aligned with melodies in two main ways:

- Lyrics can be aligned automatically, with the durations of the syllables being taken from another voice of music or (in special circumstances) an associated melody, using `\addlyrics`,

`\lyricsto`, or by setting the `associatedVoice` property. For more details, see [Automatic syllable durations], pàgina 267.

```
<<
  \new Staff <<
    \time 2/4
    \new Voice = "one" \relative {
      \voiceOne
      c'4 b8. a16 g4. r8 a4 ( b ) c2
    }
    \new Voice = "two" \relative {
      \voiceTwo
      s2 s4. f'8 e4 d c2
    }
  }
>>

% takes durations and alignment from notes in "one"
\new Lyrics \lyricsto "one" {
  Life is __ _ love, live __ life.
}

% takes durations and alignment from notes in "one" initially
% then switches to "two"
\new Lyrics \lyricsto "one" {
  No more let
  \set associatedVoice = "two" % must be set one syllable early
  sins and sor -- rows grow.
}
>>
```

Life is\_\_ love, live\_\_ life.  
No more let sins and sor-rows grow.

The first stanza shows the normal way of entering lyrics.

The second stanza shows how the voice from which the lyric durations are taken can be changed. This is useful if the words to different stanzas fit the notes in different ways and all the durations are available in Voice contexts. For more details, see Secció 2.1.3 [Stanzas], pàgina 294.

- Lyrics can be aligned independently of the duration of any notes if the durations of the syllables are specified explicitly, and entered with `\lyricmode`.

```
<<
  \new Voice = "one" \relative {
    \time 2/4
    c'4 b8. a16 g4. f8 e4 d c2
  }

% uses previous explicit duration of 2;
\new Lyrics \lyricmode {
```

```

    Joy to the earth!
  }

% explicit durations, set to a different rhythm
\new Lyrics \lyricmode {
  Life4 is love,2. live4 life.2
}
>>

```

The first stanza is not aligned with the notes because the durations were not specified, and the previous value of 2 is used for each word.

The second stanza shows how the words can be aligned quite independently from the notes. This is useful if the words to different stanzas fit the notes in different ways and the required durations are not available in a music context. For more details see [Manual syllable durations], pàgina 269. This technique is also useful when setting dialogue over music; for examples showing this, see [Dialogue over music], pàgina 311.

## Vegeu també

Learning Manual: Secció “Aligning lyrics to a melody” in *Manual d’aprenentatge*.

Notation Reference: Secció 5.1.1 [Contexts explained], pàgina 580, [Automatic syllable durations], pàgina 267, Secció 2.1.3 [Stanzas], pàgina 294, [Manual syllable durations], pàgina 269, [Dialogue over music], pàgina 311, [Manual syllable durations], pàgina 269.

Internals Reference: Secció “Lyrics” in *Referència de funcionament intern*.

## Automatic syllable durations

Lyrics can be automatically aligned to the notes of a melody in three ways:

- by specifying the named Voice context containing the melody with `\lyricsto`,
- by introducing the lyrics with `\addlyrics` and placing them immediately after the Voice context containing the melody,
- by setting the `associatedVoice` property, the alignment of the lyrics may be switched to a different named Voice context at any musical moment.

In all three methods hyphens can be drawn between the syllables of a word and extender lines can be drawn beyond the end of a word. For details, see [Extenders and hyphens], pàgina 275.

The Voice context containing the melody to which the lyrics are being aligned must not have “died”, or the lyrics after that point will be lost. This can happen if there are periods when that voice has nothing to do. For methods of keeping contexts alive, see Secció 5.1.3 [Keeping contexts alive], pàgina 585.

## Using `\lyricsto`

Lyrics can be aligned under a melody automatically by specifying the named Voice context containing the melody with `\lyricsto`:

```

<<
\new Voice = "melody" \relative {

```

```

    a'1 a4. a8 a2
  }
  \new Lyrics \lyricsto "melody" {
    These are the words
  }
>>

```

This aligns the lyrics to the notes of the named `Voice` context, which must already exist. Therefore normally the `Voice` context is specified first, followed by the `Lyrics` context. The lyrics themselves follow the `\lyricsto` command. The `\lyricsto` command invokes lyric mode automatically. By default, the lyrics are placed underneath the notes. For other placements, see [Placing lyrics vertically], pàgina 277.

### Using `\addlyrics`

The `\addlyrics` command is just a convenient shortcut that can sometimes be used instead of having to set up the lyrics through a more complicated LilyPond structure.

```

{ MUSIC }
\addlyrics { LYRICS }

```

is the same as

```

\new Voice = "blah" { MUSIC }
\new Lyrics \lyricsto "blah" { LYRICS }

```

Here is an example,

```

{
  \time 3/4
  \relative { c'2 e4 g2. }
  \addlyrics { play the game }
}

```

More stanzas can be added by adding more `\addlyrics` sections:

```

{
  \time 3/4
  \relative { c'2 e4 g2. }
  \addlyrics { play the game }
  \addlyrics { speel het spel }
  \addlyrics { joue le jeu }
}

```

play the game  
speel het spel  
joue le jeu

The command `\addlyrics` cannot handle polyphonic settings. Also, it cannot be used to associate lyrics to a `TabVoice`. For these cases one should use `\lyricsto`.

## Using `associatedVoice`

The melody to which the lyrics are being aligned can be changed by setting the `associatedVoice` property,

```
\set associatedVoice = #"lala"
```

The value of the property (here: `"lala"`) should be the name of a `Voice` context. For technical reasons, the `\set` command must be placed one syllable before the one to which the change in voice is to apply.

Here is an example demonstrating its use:

```
<<
\new Staff <<
  \time 2/4
  \new Voice = "one" \relative {
    \voiceOne
    c''4 b8. a16 g4. r8 a4 ( b ) c2
  }
  \new Voice = "two" \relative {
    \voiceTwo
    s2 s4. f'8 e8 d4. c2
  }
  }
>>
% takes durations and alignment from notes in "one" initially
% then switches to "two"
\new Lyrics \lyricsto "one" {
  No more let
  \set associatedVoice = "two" % must be set one syllable early
  sins and sor -- rows grow.
}
>>
```

No more let sins and sorrows grow.

## Vegeu també

Notation Reference: [Extenders and hyphens], pàgina 275, Secció 5.1.3 [Keeping contexts alive], pàgina 585, [Placing lyrics vertically], pàgina 277.

## Manual syllable durations

In some complex vocal music, it may be desirable to place lyrics completely independently of notes. In this case do not use `\lyricsto` or `\addlyrics` and do not set `associatedVoice`.

Syllables are entered like notes – but with pitches replaced by text – and the duration of each syllable is entered explicitly after the syllable.

Hyphenated lines may be drawn between syllables as usual, but extender lines cannot be drawn when there is no associated voice.

Here are two examples:

```
<<
\new Voice = "melody" \relative {
  c'2 a f f e e
}
\new Lyrics \lyricmode {
  c4. -- a -- f -- f -- e2. -- e
}
>>
```

```
<<
\new Staff {
  \relative {
    c'2 c2
    d1
  }
}
\new Lyrics {
  \lyricmode {
    I2 like4. my8 cat!1
  }
}
\new Staff {
  \relative {
    c'8 c c c c c c c
    c8 c c c c c c c
  }
}
>>
```

This technique is useful when writing dialogue over music, see [Dialogue over music], pàgina 311.

To change syllable alignment, simply override the `self-alignment-X` property:

```
<<
\new Voice = "melody" \relative {
```

```

\time 3/4
c'2 e4 g2 f
}
\new Lyrics \lyricmode {
  \override LyricText.self-alignment-X = #LEFT
  play1 a4 game4
}
>>

```

## Vegeu també

Notation Reference: [Dialogue over music], pàgina 311.

Internals Reference: Secció “Lyrics” in *Referència de funcionament intern*, Secció “Voice” in *Referència de funcionament intern*.

## Multiple syllables to one note

In order to assign more than one syllable to a single note with spaces between the syllables, you can surround the phrase with quotes or use a \_ character. Alternatively, you can use the tilde symbol (~) to get a lyric tie.

```

{
  \relative {
    \autoBeamOff
    r8 b' c fis, fis c' b e,
  }
  \addlyrics
  {
    \override LyricHyphen.minimum-distance = #1.0 % Ensure hyphens are visible
    Che_in ques -- ta_e_in quel -- l'al -- tr'on -- da
  }
  \addlyrics { "Che in" ques -- "ta e in" quel -- l'al -- tr'on -- da }
  \addlyrics { Che~in ques -- ta~e~in quel -- l'al -- tr'on -- da }
}

```

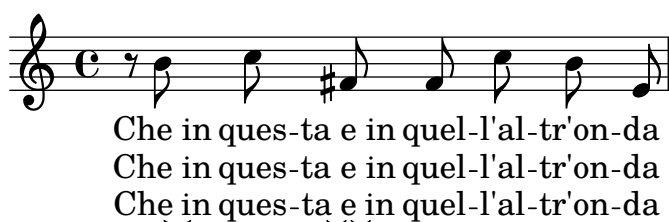

## Vegeu també

Internals Reference: Secció “LyricCombineMusic” in *Referència de funcionament intern*.

## Multiple notes to one syllable

Sometimes, particularly in Medieval and baroque music, several notes are sung on one syllable; this is called melisma, see Secció “melisma” in *Glossari musical*. The syllable to a melisma is usually left-aligned with the first note of the melisma.

When a melisma occurs on a syllable other than the last one in a word, that syllable is usually joined to the following one with a hyphenated line. This is indicated by placing a double hyphen, --, immediately after the syllable.

Alternatively, when a melisma occurs on the last or only syllable in a word an extender line is usually drawn from the end of the syllable to the last note of the melisma. This is indicated by placing a double underscore, \_\_, immediately after the word.

There are five ways in which melismata can be indicated:

- Melismata are created automatically over notes which are tied together:

```
<<
  \new Voice = "melody" \relative {
    \time 3/4
    f' '4 g2 ~ |
    4 e2 ~ |
    8
  }
  \new Lyrics \lyricsto "melody" {
    Ky -- ri -- e __
  }
  >>
```

- Melismata can be created automatically from the music by placing slurs over the notes of each melisma. This is the usual way of entering lyrics:

```
<<
  \new Voice = "melody" \relative {
    \time 3/4
    f' '4 g8 ( f e f )
    e8 ( d e2 )
  }
  \new Lyrics \lyricsto "melody" {
    Ky -- ri -- e __
  }
  >>
```

Note that phrasing slurs do not affect the creation of melismata.

- Notes are considered a melisma if they are manually beamed, providing automatic beaming is switched off. See [\[Setting automatic beam behavior\]](#), pàgina [\[undefined\]](#).

```
<<
```

```

\new Voice = "melody" \relative {
  \time 3/4
  \autoBeamOff
  f''4 g8[ f e f]
  e2.
}
\new Lyrics \lyricsto "melody" {
  Ky -- ri -- e
}
>>

```

Clearly this is not suited to melismata over notes which are longer than eighth notes.

- An unslurred group of notes will be treated as a melisma if they are bracketed between `\melisma` and `\melismaEnd`.

```

<<
\new Voice = "melody" \relative {
  \time 3/4
  f''4 g8
  \melisma
  f e f
  \melismaEnd
  e2.
}
\new Lyrics \lyricsto "melody" {
  Ky -- ri -- e
}
>>

```

- A melisma can be defined entirely in the lyrics by entering a single underscore character, `_`, for every extra note that has to be added to the melisma.

```

<<
\new Voice = "melody" \relative {
  \time 3/4
  f''4 g8 f e f
  e8 d e2
}
\new Lyrics \lyricsto "melody" {
  Ky -- ri -- _ _ _ e _ _ _
}
>>

```

It is possible to have ties, slurs and manual beams in the melody without their indicating melismata. To do this, set `melismaBusyProperties`:

```
<<
\new Voice = "melody" \relative {
  \time 3/4
  \set melismaBusyProperties = #'()
  c'4 d ( e )
  g8 [ f ] f4 ~ 4
}
\new Lyrics \lyricsto "melody" {
  Ky -- ri -- e e -- le -- i -- son
}
>>
```

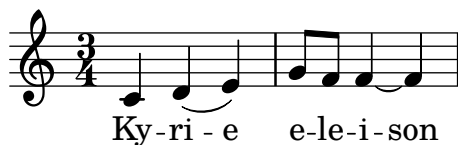

Other settings for `melismaBusyProperties` can be used to selectively include or exclude ties, slurs, and beams from the automatic detection of melismata; see `melismaBusyProperties` in Secció “Tunable context properties” in *Referència de funcionament intern*.

Alternatively, if all melismata indications are to be ignored, `ignoreMelismata` may be set true; see [Stanzas with different rhythms], pàgina 295.

If a melisma is required during a passage in which `melismaBusyProperties` is active, it may be indicated by placing a single underscore in the lyrics for each note which should be included in the melisma:

```
<<
\new Voice = "melody" \relative {
  \time 3/4
  \set melismaBusyProperties = #'()
  c'4 d ( e )
  g8 [ f ] ~ 4 ~ f
}
\new Lyrics \lyricsto "melody" {
  Ky -- ri -- _ e _ _ _ _
}
>>
```

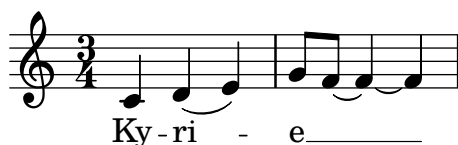

## Instruccions predefinides

```
\autoBeamOff, \autoBeamOn, \melisma, \melismaEnd.
```

## Vegeu també

Musical Glossary: Secció “melisma” in *Glossari musical*.

Learning Manual: Secció “Aligning lyrics to a melody” in *Manual d’aprenentatge*.

Notation Reference: [Aligning lyrics to a melody], pàgina 265, [Automatic syllable durations], pàgina 267, (undefined) [Setting automatic beam behavior], pàgina (undefined), [Stanzas with different rhythms], pàgina 295.

Internals Reference: Secció “Tunable context properties” in *Referència de funcionament intern*.

## Advertiments i problemes coneguts

Extender lines under melismata are not created automatically; they must be inserted manually with a double underscore.

## Extenders and hyphens

In the last syllable of a word, melismata are sometimes indicated with a long horizontal line starting in the melisma syllable, and ending in the next one. Such a line is called an extender line, and it is entered as ‘`__`’ (note the spaces before and after the two underscore characters).

**Nota:** Melismata are indicated in the score with extender lines, which are entered as one double underscore; but short melismata can also be entered by skipping individual notes, which are entered as single underscore characters; these do not make an extender line to be typeset by default.

Centered hyphens are entered as ‘`--`’ between syllables of a same word (note the spaces before and after the two hyphen characters). The hyphen will be centered between the syllables, and its length will be adjusted depending on the space between the syllables.

In tightly engraved music, hyphens can be removed. Whether this happens can be controlled with the `minimum-distance` (minimum distance between two syllables) and the `minimum-length` (threshold below which hyphens are removed) properties of `LyricHyphen`.

## Vegeu també

Internals Reference: Secció “LyricExtender” in *Referència de funcionament intern*, Secció “LyricHyphen” in *Referència de funcionament intern*.

### 2.1.2 Techniques specific to lyrics

#### Working with lyrics and variables

Variables containing lyrics can be created, but the lyrics must be entered in lyric mode:

```
musicOne = \relative {
  c''4 b8. a16 g4. f8 e4 d c2
}
verseOne = \lyricmode {
  Joy to the world, the Lord is come.
}
\score {
  <<
  \new Voice = "one" {
    \time 2/4
    \musicOne
  }
}
```

```

\new Lyrics \lyricsto "one" {
  \verseOne
}
>>
}

```

Durations do not need to be added if the variable is to be invoked with `\addlyrics` or `\lyricsto`.

For different or more complex orderings, the best way is to define the music and lyric variables first, then set up the hierarchy of staves and lyrics, omitting the lyrics themselves, and then add the lyrics using `\context` underneath. This ensures that the voices referenced by `\lyricsto` have always been defined earlier. For example:

```

sopranoMusic = \relative { c'4 c c c }
contraltoMusic = \relative { a'4 a a a }
sopranoWords = \lyricmode { Sop -- ra -- no words }
contraltoWords = \lyricmode { Con -- tral -- to words }

```

```

\score {
  \new ChoirStaff <<
    \new Staff {
      \new Voice = "sopranos" {
        \sopranoMusic
      }
    }
    \new Lyrics = "sopranos"
    \new Lyrics = "contraltos"
    \new Staff {
      \new Voice = "contraltos" {
        \contraltoMusic
      }
    }
    \context Lyrics = "sopranos" {
      \lyricsto "sopranos" {
        \sopranoWords
      }
    }
    \context Lyrics = "contraltos" {
      \lyricsto "contraltos" {
        \contraltoWords
      }
    }
  }
  >>
}

```

## Vegeu també

Notation Reference: [Placing lyrics vertically], pàgina 277.

Internals Reference: Secció “LyricCombineMusic” in *Referència de funcionament intern*, Secció “Lyrics” in *Referència de funcionament intern*.

## Placing lyrics vertically

Depending on the type of music, lyrics may be positioned above the staff, below the staff, or between staves. Placing lyrics below the associated staff is the easiest, and can be achieved by simply defining the Lyrics context below the Staff context:

```
\score {
  <<
    \new Staff {
      \new Voice = "melody" {
        \relative { c''4 c c c }
      }
    }
    \new Lyrics {
      \lyricsto "melody" {
        Here are the words
      }
    }
  >>
}
```

Lyrics may be positioned above the staff using one of two methods. The simplest (and preferred) method is to use the same syntax as above and explicitly specify the position of the lyrics:

```
\score {
  <<
    \new Staff = "staff" {
      \new Voice = "melody" {
        \relative { c''4 c c c }
      }
    }
    \new Lyrics \with { alignAboveContext = "staff" } {
      \lyricsto "melody" {
        Here are the words
      }
    }
  >>
}
```

}

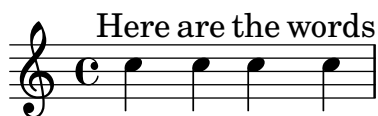

Alternatively, a two-step process may be used. First the Lyrics context is declared (without any content) before the Staff and Voice contexts, then the `\lyricsto` command is placed after the Voice declaration it references by using `\context`, as follows:

```
\score {
  <<
    \new Lyrics = "lyrics" \with {
      % lyrics above a staff should have this override
      \override VerticalAxisGroup.staff-affinity = #DOWN
    }
    \new Staff {
      \new Voice = "melody" {
        \relative { c''4 c c c }
      }
    }
    \context Lyrics = "lyrics" {
      \lyricsto "melody" {
        Here are the words
      }
    }
  >>
}
```

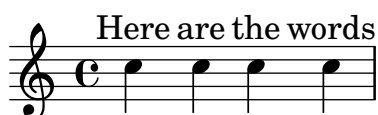

When there are two voices on separate staves the lyrics may be placed between the staves using either of these methods. Here is an example of the second method:

```
\score {
  \new ChoirStaff <<
    \new Staff {
      \new Voice = "sopranos" {
        \relative { c''4 c c c }
      }
    }
    \new Lyrics = "sopranos"
    \new Lyrics = "contraltos" \with {
      % lyrics above a staff should have this override
      \override VerticalAxisGroup.staff-affinity = #DOWN
    }
    \new Staff {
      \new Voice = "contraltos" {
        \relative { a'4 a a a }
      }
    }
  >>
}
```

```

\context Lyrics = "sopranos" {
  \lyricsto "sopranos" {
    Sop -- ra -- no words
  }
}
\context Lyrics = "contraltos" {
  \lyricsto "contraltos" {
    Con -- tral -- to words
  }
}
>>
}

```

Other combinations of lyrics and staves may be generated by elaborating these examples, or by examining the templates in the Learning Manual, see Secció “Vocal ensembles templates” in *Manual d’aprenentatge*.

## Fragments de codi seleccionats

*Obtaining 2.12 lyrics spacing in newer versions*

The vertical spacing engine changed since version 2.14. This can cause lyrics to be spaced differently.

It is possible to set properties for `Lyric` and `Staff` contexts to get the spacing engine to behave as it did in version 2.12.

```

global = {
  \key d \major
  \time 3/4
}

sopMusic = \relative c' {
  % VERSE ONE
  fis4 fis fis | \break
  fis4. e8 e4
}

altoMusic = \relative c' {
  % VERSE ONE
  d4 d d |
  d4. b8 b4 |
}

tenorMusic = \relative c' {
  a4 a a |
  b4. g8 g4 |
}

```

```

}

bassMusic = \relative c {
  d4 d d |
  g,4. g8 g4 |
}

words = \lyricmode {
  Great is Thy faith -- ful -- ness,
}

\score {
  \new ChoirStaff <<
    \new Lyrics = sopranos
    \new Staff = women <<
      \new Voice = "sopranos" {
        \voiceOne
        \global \sopMusic
      }
      \new Voice = "altos" {
        \voiceTwo
        \global \altoMusic
      }
    >>
    \new Lyrics = "altos"
    \new Lyrics = "tenors"
    \new Staff = men <<
      \clef bass
      \new Voice = "tenors" {
        \voiceOne
        \global \tenorMusic
      }
      \new Voice = "basses" {
        \voiceTwo \global \bassMusic
      }
    >>
    \new Lyrics = basses
    \context Lyrics = sopranos \lyricsto sopranos \words
    \context Lyrics = altos \lyricsto altos \words
    \context Lyrics = tenors \lyricsto tenors \words
    \context Lyrics = basses \lyricsto basses \words
  >>
  \layout {
    \context {
      \Lyrics
      \override VerticalAxisGroup.staff-affinity = ##f
      \override VerticalAxisGroup.staff-staff-spacing =
        #'((basic-distance . 0)
          (minimum-distance . 2)
          (padding . 2))
    }
    \context {

```

```

\Staff
\override VerticalAxisGroup.staff-staff-spacing =
  #'((basic-distance . 0)
      (minimum-distance . 2)
      (padding . 2))
}
}
}

```

### Vegeu també

Learning Manual: Secció “Vocal ensembles templates” in *Manual d’aprenentatge*.

Notation Reference: Secció 5.1.7 [Context layout order], pàgina 597, Secció 5.1.2 [Creating and referencing contexts], pàgina 582.

### Placing syllables horizontally

To increase the spacing between lyrics, set the `minimum-distance` property of `LyricSpace`.

```

\relative c' {
  c c c c
  \override Lyrics.LyricSpace.minimum-distance = #1.0
  c c c c
}

```

```
\addlyrics {
  longtext longtext longtext longtext
  longtext longtext longtext longtext
}
```

To make this change for all lyrics in the score, set the property in the `\layout` block.

```
\score {
  \relative {
    c' c c c
    c c c c
  }
  \addlyrics {
    longtext longtext longtext longtext
    longtext longtext longtext longtext
  }
  \layout {
    \context {
      \Lyrics
      \override LyricSpace.minimum-distance = #1.0
    }
  }
}
```

## Fragments de codi seleccionats

### *Lyrics alignment*

Horizontal alignment for lyrics can be set by overriding the `self-alignment-X` property of the `LyricText` object. `#-1` is left, `#0` is center and `#1` is right; however, you can use `#LEFT`, `#CENTER` and `#RIGHT` as well.

```
\layout { ragged-right = ##f }
```

```

\relative c' {
  c1
  c1
  c1
}
\addlyrics {
  \once \override LyricText.self-alignment-X = #LEFT
  "This is left-aligned"
  \once \override LyricText.self-alignment-X = #CENTER
  "This is centered"
  \once \override LyricText.self-alignment-X = #1
  "This is right-aligned"
}

```

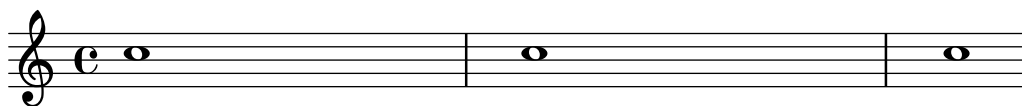

This is left-aligned This is centered This is right-aligned

Checking to make sure that text scripts and lyrics are within the margins requires additional calculations. To speed up processing slightly, this feature can be disabled:

```
\override Score.PaperColumn.keep-inside-line = ##f
```

To make lyrics avoid bar lines as well, use

```

\layout {
  \context {
    \Lyrics
    \consists "Bar_engraver"
    \consists "Separating_line_group_engraver"
    \hide BarLine
  }
}

```

## Lyrics and repeats

### Simple repeats

Repeats in *music* are fully described elsewhere; see [\[Repeats\]](#), pàgina [\[undefined\]](#). This section explains how to add lyrics to repeated sections of music.

Lyrics to a section of music that is repeated should be surrounded by exactly the same repeat construct as the music, if the words are unchanged.

```

\score {
  <<
    \new Staff {
      \new Voice = "melody" {
        \relative {
          a'4 a a a
          \repeat volta 2 { b4 b b b }
        }
      }
    }
  \new Lyrics {
    \lyricsto "melody" {

```

```

    Not re -- peat -- ed.
    \repeat volta 2 { Re -- peat -- ed twice. }
  }
}
>>
}

```

The words will then be correctly expanded if the repeats are unfolded.

```

\score {
  \unfoldRepeats {
    <<
    \new Staff {
      \new Voice = "melody" {
        \relative {
          a'4 a a a
          \repeat volta 2 { b4 b b b }
        }
      }
    }
    \new Lyrics {
      \lyricsto "melody" {
        Not re -- peat -- ed.
        \repeat volta 2 { Re -- peat -- ed twice. }
      }
    }
    >>
  }
}

```

If the repeated section is to be unfolded and has different words, simply enter all the words:

```

\score {
  <<
  \new Staff {
    \new Voice = "melody" {
      \relative {
        a'4 a a a
        \repeat unfold 2 { b4 b b b }
      }
    }
  }
  \new Lyrics {
    \lyricsto "melody" {

```

```

    Not re -- peat -- ed.
    The first time words.
    Sec -- ond time words.
  }
}
>>
}

```

When the words to a repeated volta section are different, the words to each repeat must be entered in separate `Lyrics` contexts, correctly nested in parallel sections:

```

\score {
  <<
  \new Staff {
    \new Voice = "melody" {
      \relative {
        a'4 a a a
        \repeat volta 2 { b4 b b b }
      }
    }
  }
  \new Lyrics \lyricsto "melody" {
    Not re -- peat -- ed.
    <<
    { The first time words. }
    \new Lyrics {
      \set associatedVoice = "melody"
      Sec -- ond time words.
    }
  }
  >>
}
>>
}

```

More verses may be added in a similar way:

```

\score {
  <<
  \new Staff {
    \new Voice = "singleVoice" {
      \relative {
        a'4 a a a
        \repeat volta 3 { b4 b b b }
      }
    }
  }
}

```

```

        c4 c c c
      }
    }
  }
  \new Lyrics \lyricsto "singleVoice" {
    Not re -- peat -- ed.
    <<
      { The first time words. }
      \new Lyrics {
        \set associatedVoice = "singleVoice"
        Sec -- ond time words.
      }
      \new Lyrics {
        \set associatedVoice = "singleVoice"
        The third time words.
      }
    >>
    The end sec -- tion.
  }
>>
}

```

Not repeated. The first time words. The end section.  
 Sec-ond time words.  
 The third time words.

However, if this construct is embedded within a multi-staved context such as a `ChoirStaff` the lyrics of the second and third verses will appear beneath the bottom staff.

To position them correctly use `alignBelowContext`:

```

\score {
  <<
    \new Staff {
      \new Voice = "melody" {
        \relative {
          a'4 a a a
          \repeat volta 3 { b4 b b b }
          c4 c c c
        }
      }
    }
  }
  \new Lyrics = "firstVerse" \lyricsto "melody" {
    Not re -- peat -- ed.
    <<
      { The first time words. }
      \new Lyrics = "secondVerse"
      \with { alignBelowContext = #"firstVerse" } {
        \set associatedVoice = "melody"
        Sec -- ond time words.
      }
    >>
  }
}

```

```

    \new Lyrics = "thirdVerse"
    \with { alignBelowContext = #"secondVerse" } {
      \set associatedVoice = "melody"
      The third time words.
    }
  >>
  The end sec -- tion.
}
\new Voice = "harmony" {
  \relative {
    f'4 f f f \repeat volta 2 { g8 g g4 g2 } a4 a8. a16 a2
  }
}
>>
}

```

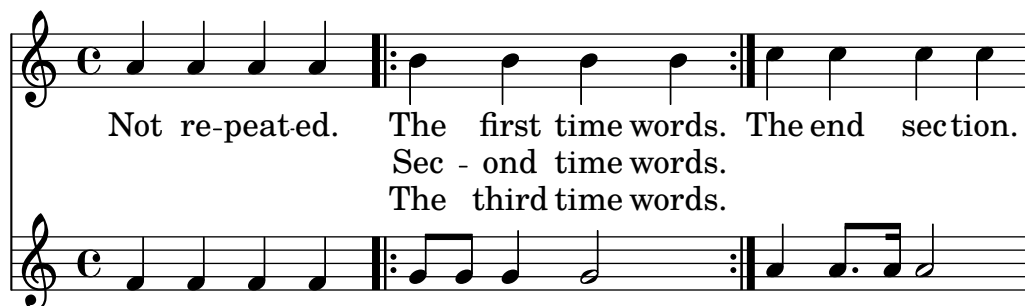

Not re-peat-ed. The first time words. The end section.  
 Sec - ond time words.  
 The third time words.

## Repeats with alternative endings

If the words of the repeated section are the same, and none of the `\alternative` blocks start with a rest, exactly the same structure can be used for both the lyrics and music. This has the advantage that `\unfoldRepeats` will expand both music and lyrics correctly.

```

\score {
  <<
    \new Staff {
      \time 2/4
      \new Voice = "melody" {
        \relative {
          a'4 a a a
          \repeat volta 2 { b4 b }
          \alternative { { b b } { b c } }
        }
      }
    }
  \new Lyrics {
    \lyricsto "melody" {
      Not re -- peat -- ed.
      \repeat volta 2 { Re -- peat -- }
      \alternative { { ed twice. } { ed twice. } }
    }
  }
  >>
}

```

Not-re-peated. Repeated twice. ed twice.

But when the repeated section has different words, or when one of the `\alternative` blocks starts with a rest, a repeat construct cannot be used around the words and `\skip` commands have to be inserted manually to skip over the notes in the alternative sections which do not apply.

Note: do not use an underscore, `_`, to skip notes – an underscore indicates a melisma, causing the preceding syllable to be left-aligned.

**Nota:** The `\skip` command must be followed by a number, but this number is ignored in lyrics which derive their durations from the notes in an associated melody through `\addlyrics` or `\lyricsto`. Each `\skip` skips a single note of any value, irrespective of the value of the following number.

```
\score {
  <<
    \new Staff {
      \time 2/4
      \new Voice = "melody" {
        \relative {
          \repeat volta 2 { b'4 b }
          \alternative { { b b } { b c } }
          c4 c
        }
      }
    }
    \new Lyrics {
      \lyricsto "melody" {
        The first time words.
        \repeat unfold 2 { \skip 1 }
        End here.
      }
    }
    \new Lyrics {
      \lyricsto "melody" {
        Sec -- ond
        \repeat unfold 2 { \skip 1 }
        time words.
      }
    }
  >>
}
```

The first time words. End here.  
Sec-ond time words.

When a note is tied over into two or more alternative endings a tie is used to carry the note into the first alternative ending and a `\repeatTie` is used in the second and subsequent endings.

This structure causes difficult alignment problems when lyrics are involved and increasing the length of the alternative sections so the tied notes are contained wholly within them may give a more acceptable result.

The tie creates a melisma into the first alternative, but not into the second and subsequent alternatives, so to align the lyrics correctly it is necessary to disable the automatic creation of melismata over the volta section and insert manual skips.

```
\score {
  <<
    \new Staff {
      \time 2/4
      \new Voice = "melody" {
        \relative {
          \set melismaBusyProperties = #'()
          \repeat volta 2 { b'4 b ~}
          \alternative { { b b } { b \repeatTie c } }
          \unset melismaBusyProperties
          c4 c
        }
      }
    }
    \new Lyrics {
      \lyricsto "melody" {
        \repeat volta 2 { Here's a __ }
        \alternative {
          { \skip 1 verse }
          { \skip 1 sec }
        }
        ond one.
      }
    }
  >>
}
```

Note that if `\unfoldRepeats` is used around a section containing `\repeatTie`, the `\repeatTie` should be removed to avoid both types of tie being printed.

When the repeated section has different words a `\repeat` cannot be used around the lyrics and `\skip` commands need to be inserted manually, as before.

```
\score {
  <<
    \new Staff {
      \time 2/4
      \new Voice = "melody" {
        \relative {
          \repeat volta 2 { b'4 b ~}
          \alternative { { b b } { b \repeatTie c } }
          c4 c
        }
      }
    }
  >>
}
```

```

    }
  }
}
\new Lyrics {
  \lyricsto "melody" {
    Here's a __ verse.
    \repeat unfold 2 { \skip 1 }
  }
}
\new Lyrics {
  \lyricsto "melody" {
    Here's one
    \repeat unfold 2 { \skip 1 }
    more to sing.
  }
}
>>
}

```

Here's a\_\_verse.  
Here's one more to sing.

If you wish to show extenders and hyphens into and out of alternative sections these must be inserted manually.

```

\score {
  <<
  \new Staff {
    \time 2/4
    \new Voice = "melody" {
      \relative {
        \repeat volta 2 { b'4 b ~}
        \alternative { { b b } { b \repeatTie c } }
        c4 c
      }
    }
  }
  \new Lyrics {
    \lyricsto "melody" {
      Here's a __ verse.
      \repeat unfold 2 { \skip 1 }
    }
  }
  \new Lyrics {
    \lyricsto "melody" {
      Here's "a_"
      \skip 1
      "_" sec -- ond one.
    }
  }
}

```

```

    }
  >>
}

```

Here's a\_\_verse.  
Here's a\_ \_ second one.

## Vegeu també

Notation Reference: Secció 5.1.3 [Keeping contexts alive], pàgina 585, [\(undefined\)](#) [Repeats], pàgina [\(undefined\)](#).

## Divisi lyrics

When just the words and rhythms of the two parts differ with the pitches remaining the same, temporarily turning off the automatic detection of melismata and indicating the melisma in the lyrics may be the appropriate method to use:

```

\score {
  <<
    \new Voice = "melody" {
      \relative c' {
        \set melismaBusyProperties = #'()
        \slurDown
        \slurDashed
        e4 e8 ( e ) c4 c |
        \unset melismaBusyProperties
        c
      }
    }
    \new Lyrics \lyricsto "melody" {
      They shall not o -- ver -- come
    }
    \new Lyrics \lyricsto "melody" {
      We will _
    }
  >>
}

```

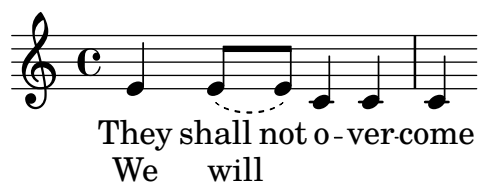

They shall not o-ver-come  
We will

When both music and words differ it may be better to display the differing music and lyrics by naming voice contexts and attaching lyrics to those specific contexts:

```

\score {
  <<
    \new Voice = "melody" {

```

```

\relative {
  <<
  {
    \voiceOne
    e'4 e8 e
  }
  \new Voice = "splitpart" {
    \voiceTwo
    c4 c
  }
  >>
  \oneVoice
  c4 c |
  c
}
}
\new Lyrics \lyricsto "melody" {
  They shall not o -- ver -- come
}
\new Lyrics \lyricsto "splitpart" {
  We will
}
>>
}

```

They shall not o-ver-come  
We will

It is common in choral music to have a voice part split for several measures. The `<< {...} \\ {...} >>` construct, where the two (or more) musical expressions are separated by double backslashes, might seem the proper way to set the split voices. This construct, however, will assign **all** the expressions within it to **NEW Voice contexts** which will result in *no lyrics* being set for them since the lyrics will be set to the original voice context – not, typically, what one wants. The temporary polyphonic passage is the proper construct to use, see section *Temporary polyphonic passages* in [\(undefined\)](#) [Single-staff polyphony], pàgina [\(undefined\)](#).

## Polyphony with shared lyrics

When two voices with different rhythms share the same lyrics, aligning the lyrics to one of the voices may lead to problems in the other voice. For example, the second lyric extender below is too short, since the lyrics are aligned only to the top voice:

```

soprano = \relative { b'8( c d c) d2 }
alto = \relative { g'2 b8( a g a) }
words = \lyricmode { la __ la __ }

\new Staff <<
  \new Voice = "sopranoVoice" { \voiceOne \soprano }
  \new Voice { \voiceTwo \alto }
  \new Lyrics \lyricsto "sopranoVoice" \words

```

&gt;&gt;

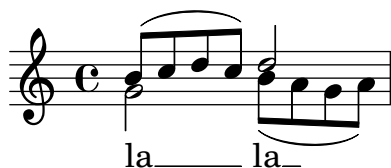

To get the desired result, align the lyrics to a new `NullVoice` context containing a suitable combination of the two voices. The notes of the `NullVoice` context do not appear on the printed page, but can be used to align the lyrics appropriately:

```
soprano = \relative { b'8( c d c) d2 }
alto = \relative { g'2 b8( a g a) }
aligner = \relative { b'8( c d c) b( a g a) }
words = \lyricmode { la __ la __ }
```

```
\new Staff <<
  \new Voice { \voiceOne \soprano }
  \new Voice { \voiceTwo \alto }
  \new NullVoice = "aligner" \aligner
  \new Lyrics \lyricsto "aligner" \words
```

&gt;&gt;

This method also can be used with the `\partcombine` function, which does not allow lyrics on its own:

```
soprano = \relative { b'8( c d c) d2 }
alto = \relative { g'2 b8( a g a) }
aligner = \relative { b'8( c d c) b( a g a) }
words = \lyricmode { la __ la __ }
```

```
\new Staff <<
  \new Voice \partcombine \soprano \alto
  \new NullVoice = "aligner" \aligner
  \new Lyrics \lyricsto "aligner" \words
```

&gt;&gt;

## Advertiments i problemes coneguts

The `\addLyrics` function only works with `Voice` lyrics and so cannot be used with `NullVoice`. The `\partcombine` function is described in [\[Automatic part combining\]](#), pàgina [\(undefined\)](#).

Lastly, this method can be used even when the voices are in different staves, and is not limited to only two voices:

```
soprano = \relative { b'8( c d c) d2 }
altoOne = \relative { g'2 b8( a b4) }
altoTwo = \relative { d'2 g4( fis8 g) }
aligner = \relative { b'8( c d c) d( d d d) }
words = \lyricmode { la __ la __ }

\new ChoirStaff \with {\accepts NullVoice } <<
  \new Staff \soprano
  \new NullVoice = "aligner" \aligner
  \new Lyrics \lyricsto "aligner" \words
  \new Staff \partcombine \altoOne \altoTwo
>>
```

### 2.1.3 Stanzas

#### Adding stanza numbers

Stanza numbers can be added by setting `stanza`, e.g.,

```
\new Voice \relative {
  \time 3/4 g'2 e4 a2 f4 g2.
} \addlyrics {
  \set stanza = #"1. "
  Hi, my name is Bert.
} \addlyrics {
  \set stanza = #"2. "
  Oh, ché -- ri, je t'aime
}
```

1. Hi, my name is Bert.
2. Oh, ché - ri, je t'aime

These numbers are put just before the start of the first syllable.

#### Adding dynamics marks to stanzas

Stanzas differing in loudness may be indicated by putting a dynamics mark before each stanza. In LilyPond, everything coming in front of a stanza goes into the `StanzaNumber` object; dynamics marks are no different. For technical reasons, you have to set the stanza outside `\lyricmode`:

```
text = {
```

```

\set stanza = \markup { \dynamic "ff" "1. " }
\lyricmode {
  Big bang
}
}

<<
\new Voice = "tune" {
  \time 3/4
  g'4 c'2
}
\new Lyrics \lyricsto "tune" \text
>>

```

### Adding singers' names to stanzas

Names of singers can also be added. They are printed at the start of the line, just like instrument names. They are created by setting `vocalName`. A short version may be entered as `shortVocalName`.

```

\new Voice \relative {
  \time 3/4 g'2 e4 a2 f4 g2.
} \addlyrics {
  \set vocalName = #"Bert "
  Hi, my name is Bert.
} \addlyrics {
  \set vocalName = #"Ernie "
  Oh, ché -- ri, je t'aime
}

```

### Stanzas with different rhythms

Often, different stanzas of one song are put to one melody in slightly differing ways. Such variations can still be captured with `\lyricsto`.

### Ignoring melismata

One possibility is that the text has a melisma in one stanza, but multiple syllables in another. One solution is to make the faster voice ignore the melisma. This is done by setting `ignoreMelismata` in the Lyrics context.

```

<<
\relative \new Voice = "lahlah" {
  \set Staff.autoBeaming = ##f
  c'4

```

```

\slurDotted
f8. [( g16])
a4
}
\new Lyrics \lyricsto "lahlah" {
  more slow -- ly
}
\new Lyrics \lyricsto "lahlah" {
  go
  \set ignoreMelismata = ##t
  fas -- ter
  \unset ignoreMelismata
  still
}
>>

```

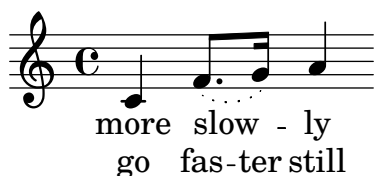

### Advertiments i problemes coneguts

Unlike most `\set` commands, `\set ignoreMelismata` does not work if prefixed with `\once`. It is necessary to use `\set` and `\unset` to bracket the lyrics where melismata are to be ignored.

### Adding syllables to grace notes

By default, grace notes (e.g., via `\grace`) do not get assigned syllables when using `\lyricsto`, but this behavior can be changed:

```

<<
\new Voice = melody \relative {
  f'4 \appoggiatura a32 b4
  \grace { f16 a16 } b2
  \afterGrace b2 { f16[ a16] }
  \appoggiatura a32 b4
  \acciaccatura a8 b4
}
\new Lyrics
\lyricsto melody {
  normal
  \set includeGraceNotes = ##t
  case,
  gra -- ce case,
  after -- grace case,
  \set ignoreMelismata = ##t
  app. case,
  acc. case.
}
>>

```

### Advertiments i problemes coneguts

Like `associatedVoice`, `includeGraceNotes` needs to be set at latest one syllable before the one which is to be put under a grace note. For the case of a grace note at the very beginning of a piece of music, consider using a `\with` or `\context` block:

```
<<
  \new Voice = melody \relative c' {
    \grace { c16( d e f }
    g1) f
  }
  \new Lyrics \with { includeGraceNotes = ##t }
  \lyricsto melody {
    Ah __ fa
  }
>>
```

### Switching to an alternative melody

More complex variations in setting lyrics to music are possible. The melody to which the lyrics are being set can be changed from within the lyrics by setting the `associatedVoice` property:

```
<<
  \relative \new Voice = "lahlah" {
    \set Staff.autoBeaming = ##f
    c'4
    <<
      \new Voice = "alternative" {
        \voiceOne
        \tuplet 3/2 {
          % show associations clearly.
          \override NoteColumn.force-hshift = #-3
          f8 f g
        }
      }
    }
    {
      \voiceTwo
      f8.[ g16]
      \oneVoice
    } >>
    a8( b) c
  }
  \new Lyrics \lyricsto "lahlah" {
    Ju -- ras -- sic Park
  }
  \new Lyrics \lyricsto "lahlah" {
    % Tricky: need to set associatedVoice
```

```

% one syllable too soon!
\set associatedVoice = "alternative" % applies to "ran"
Ty --
ran --
no --
\set associatedVoice = "lahlah" % applies to "rus"
sau -- rus Rex
} >>

```

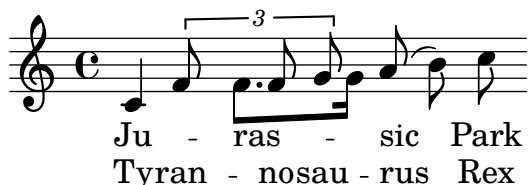

The text for the first stanza is set to the melody called ‘lahlah’ in the usual way, but the second stanza is set initially to the `lahlah` context and is then switched to the `alternative` melody for the syllables ‘ran’ to ‘sau’ by the lines:

```

\set associatedVoice = "alternative" % applies to "ran"
Ty --
ran --
no --
\set associatedVoice = "lahlah" % applies to "rus"
sau -- rus Rex

```

Here, `alternative` is the name of the `Voice` context containing the triplet.

Note the placement of the `\set associatedVoice` command – it appears to be one syllable too early, but this is correct.

**Nota:** The `\set associatedVoice` command must be placed one syllable *before* the one at which the switch to the new voice is to occur. In other words, changing the associated `Voice` happens one syllable later than expected. This is for technical reasons, and it is not a bug.

## Printing stanzas at the end

Sometimes it is appropriate to have one stanza set to the music, and the rest added in verse form at the end of the piece. This can be accomplished by adding the extra verses into a `\markup` section outside of the main score block. Notice that there are two different ways to force linebreaks when using `\markup`.

```

melody = \relative {
e' d c d | e e e e |
d d e d | c1 |
}

text = \lyricmode {
\set stanza = #"1." Ma- ry had a lit- tle lamb,
its fleece was white as snow.
}

\score{ <<
\new Voice = "one" { \melody }
\new Lyrics \lyricsto "one" \text

```

```
>>
  \layout { }
}
\markup { \column{
  \line{ Verse 2. }
  \line{ All the children laughed and played }
  \line{ To see a lamb at school. }
}
}
\markup{
  \wordwrap-string #"
  Verse 3.

  Mary took it home again,

  It was against the rule."
}
```

Verse 2.  
All the children laughed and played  
To see a lamb at school.

Verse 3.  
Mary took it home again,  
It was against the rule.

## Printing stanzas at the end in multiple columns

When a piece of music has many verses, they are often printed in multiple columns across the page. An outdented verse number often introduces each verse. The following example shows how to produce such output in LilyPond.

```
melody = \relative {
  c'4 c c c | d d d d
}

text = \lyricmode {
  \set stanza = #"1." This is verse one.
  It has two lines.
}

\score {
  <<
    \new Voice = "one" { \melody }
    \new Lyrics \lyricsto "one" \text
  >>
  \layout { }
```

```

}

\markup {
  \fill-line {
    \hspace #0.1 % moves the column off the left margin;
    % can be removed if space on the page is tight
    \column {
      \line { \bold "2."
        \column {
          "This is verse two."
          "It has two lines."
        }
      }
    }
    \combine \null \vspace #0.1 % adds vertical spacing between verses
    \line { \bold "3."
      \column {
        "This is verse three."
        "It has two lines."
      }
    }
  }
  \hspace #0.1 % adds horizontal spacing between columns;
  \column {
    \line { \bold "4."
      \column {
        "This is verse four."
        "It has two lines."
      }
    }
    \combine \null \vspace #0.1 % adds vertical spacing between verses
    \line { \bold "5."
      \column {
        "This is verse five."
        "It has two lines."
      }
    }
  }
  \hspace #0.1 % gives some extra space on the right margin;
  % can be removed if page space is tight
}
}

```

1. This is verse one. It has two lines.

2. This is verse two.  
It has two lines.

3. This is verse three.  
It has two lines.

4. This is verse four.  
It has two lines.

5. This is verse five.  
It has two lines.

## Vegeu també

Internals Reference: Secció “LyricText” in *Referència de funcionament intern*, Secció “StanzaNumber” in *Referència de funcionament intern*.

### 2.1.4 Songs

#### References for songs

All the notational elements needed to write songs are fully described elsewhere:

- For constructing the staff layout, see [\[Displaying staves\]](#), pàgina [\[undefined\]](#).
- For writing piano music, see Secció 2.2 [\[Keyboard and other multi-staff instruments\]](#), pàgina 325.
- For writing the lyrics to a melody line, see Secció 2.1.1 [\[Common notation for vocal music\]](#), pàgina 263.
- For placing the lyrics, see [\[Placing lyrics vertically\]](#), pàgina 277.
- For entering stanzas, see Secció 2.1.3 [\[Stanzas\]](#), pàgina 294.
- Songs are frequently printed with the chording indicated by chord names above the staves. This is described in Secció 2.7.2 [\[Displaying chords\]](#), pàgina 417.
- To print fret diagrams of the chords for guitar accompaniment or accompaniment by other fretted instruments, see “Fret diagram markups” in Secció 2.4.1 [\[Common notation for fretted strings\]](#), pàgina 340.

## Vegeu també

Learning Manual: Secció “Songs” in *Manual d’aprenentatge*.

Notation Reference: Secció 2.1.1 [\[Common notation for vocal music\]](#), pàgina 263, Secció 2.7.2 [\[Displaying chords\]](#), pàgina 417, [\[undefined\]](#) [\[Displaying staves\]](#), pàgina [\[undefined\]](#), Secció 2.2 [\[Keyboard and other multi-staff instruments\]](#), pàgina 325, [\[Placing lyrics vertically\]](#), pàgina 277, Secció 2.1.3 [\[Stanzas\]](#), pàgina 294.

Snippets: Secció “Vocal music” in *Fragments de codi*.

## Lead sheets

Lead sheets may be printed by combining vocal parts and ‘chord mode’; this syntax is explained in Secció 2.7 [\[Chord notation\]](#), pàgina 412.

## Fragments de codi seleccionats

*Simple lead sheet*

When put together, chord names, a melody, and lyrics form a lead sheet:

```
<<
\chords { c2 g:sus4 f e }
\relative c'' {
  a4 e c8 e r4
  b2 c4( d)
}
```

```
\addlyrics { One day this shall be free __ }
>>
```

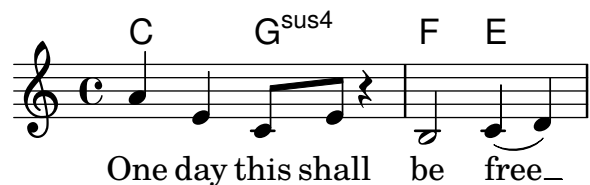

## Vegeu també

Notation Reference: Secció 2.7 [Chord notation], pàgina 412.

### 2.1.5 Choral

This section discusses notation issues that relate most directly to choral music. This includes anthems, part songs, oratorio, etc.

#### References for choral

Choral music is usually notated on two, three or four staves within a `ChoirStaff` group. Accompaniment, if required, is placed beneath in a `PianoStaff` group, which is usually reduced in size for rehearsal of a *cappella* choral works. The notes for each vocal part are placed in a `Voice` context, with each staff being given either a single vocal part (i.e., one `Voice`) or a pair of vocal parts (i.e., two `Voices`).

Words are placed in `Lyrics` contexts, either underneath each corresponding music staff, or one above and one below the music staff if this contains the music for two parts.

Several common topics in choral music are described fully elsewhere:

- An introduction to creating an SATB vocal score can be found in the Learning Manual, see Secció “Four-part SATB vocal score” in *Manual d’aprenentatge*. There is also a built-in template which simplifies the entry of SATB vocal music, see Secció “Built-in templates” in *Manual d’aprenentatge*.
- Several templates suitable for various styles of choral music can also be found in the Learning Manual, see Secció “Vocal ensembles templates” in *Manual d’aprenentatge*.
- For information about `ChoirStaff` and `PianoStaff` see `<undefined>` [Grouping staves], pàgina `<undefined>`.
- Shape note heads, as used in Sacred Harp and similar notation, are described in `<undefined>` [Shape note heads], pàgina `<undefined>`.
- When two vocal parts share a staff the stems, ties, slurs, etc., of the higher part will be directed up and those of the lower part down. To do this, use `\voiceOne` and `\voiceTwo`. See `<undefined>` [Single-staff polyphony], pàgina `<undefined>`.
- When a vocal part temporarily splits, you should use *Temporary polyphonic passages* (see `<undefined>` [Single-staff polyphony], pàgina `<undefined>`).

#### Instruccions predefinides

`\oneVoice`, `\voiceOne`, `\voiceTwo`.

## Vegeu també

Learning Manual: Secció “Four-part SATB vocal score” in *Manual d’aprenentatge*, Secció “Vocal ensembles templates” in *Manual d’aprenentatge*.

Notation Reference: Secció 5.1.7 [Context layout order], pàgina 597, [Grouping staves](#), pàgina [Shape note heads](#), pàgina [Single-staff polyphony](#).

Snippets: Secció “Vocal music” in *Fragments de codi*.

Internals Reference: Secció “ChoirStaff” in *Referència de funcionament intern*, Secció “Lyrics” in *Referència de funcionament intern*, Secció “PianoStaff” in *Referència de funcionament intern*.

## Score layouts for choral

Choral music containing four staves, with or without piano accompaniment, is usually laid out with two systems per page. Depending on the page size, achieving this may require changes to several default settings. The following settings should be considered:

- The global staff size can be modified to change the overall size of the elements of the score. See Secció 4.2.2 [Setting the staff size], pàgina 541.
- The distances between the systems, the staves and the lyrics can all be adjusted independently. See Secció 4.4 [Vertical spacing], pàgina 549.
- The dimensions of the vertical layout variables can be displayed as an aid to adjusting the vertical spacing. This and other possibilities for fitting the music onto fewer pages are described in Secció 4.6 [Fitting music onto fewer pages], pàgina 576.
- If the number of systems per page changes from one to two it is customary to indicate this with a system separator mark between the two systems. See [Separating systems](#), pàgina .
- For details of other page formatting properties, see Secció 4.1 [Page layout], pàgina 529.

Dynamic markings by default are placed below the staff, but in choral music they are usually placed above the staff in order to avoid the lyrics. The predefined command `\dynamicUp` does this for the dynamic markings in a single `Voice` context. If there are many `Voice` contexts this predefined command would have to be placed in every one. Alternatively its expanded form can be used to place all dynamic markings in the entire score above their respective staves, as shown here:

```
\score {
  \new ChoirStaff <<
    \new Staff {
      \new Voice {
        \relative { g'4\f g g g }
      }
    }
    \new Staff {
      \new Voice {
        \relative { d'4 d d\p d }
      }
    }
  >>
  \layout {
    \context {
      \Score
      \override DynamicText.direction = #UP
      \override DynamicLineSpanner.direction = #UP
    }
  }
```

}

## Instruccions predefinides

`\dynamicUp`, `\dynamicDown`, `\dynamicNeutral`.

## Vegeu també

Notation Reference: Secció 4.6.2 [Changing spacing], pàgina 577, Secció 4.6.1 [Displaying spacing], pàgina 576, Secció 4.6 [Fitting music onto fewer pages], pàgina 576, Secció 4.1 [Page layout], pàgina 529, Secció 4.2 [Score layout], pàgina 539, [\(undefined\)](#) [Separating systems], pàgina [\(undefined\)](#), Secció 4.2.2 [Setting the staff size], pàgina 541, Secció 4.3 [Breaks], pàgina 543, Secció 4.4 [Vertical spacing], pàgina 549.

Internals Reference: Secció “VerticalAxisGroup” in *Referència de funcionament intern*, Secció “StaffGrouper” in *Referència de funcionament intern*.

## Divided voices

*Using arpeggioBracket to make divisi more visible*

The `arpeggioBracket` can be used to indicate the division of voices where there are no stems to provide the information. This is often seen in choral music.

```
\include "english.ly"
```

```
\score {
  \relative c' {
    \key a \major
    \time 2/2
    <<
      \new Voice = "upper"
      <<
        { \voiceOne \arpeggioBracket
          a2( b2
            <b d>1\arpeggio)
          <cs e>\arpeggio ~
          <cs e>4
        }
        \addlyrics { \lyricmode { A -- men. } }
      >>
    \new Voice = "lower"
    { \voiceTwo
      a1 ~
      a
      a ~
      a4 \bar "|."
    }
  }
}
```

```

    >>
  }
  \layout { ragged-right = ##t }
}

```

## Vegeu també

Notation Reference: [\[Expressive marks as lines\]](#), pàgina [\[undefined\]](#).

### 2.1.6 Opera and stage musicals

The music, lyrics and dialogue to opera and stage musicals are usually set out in one or more of the following forms:

- A *Conductors' Score* containing the full orchestral and vocal parts, together with libretto cues if there are spoken passages.
- *Orchestral Parts* containing the music for the individual instruments of the orchestra or band.
- A *Vocal Score* containing all vocal parts with piano accompaniment. The accompaniment is usually an orchestral reduction, and if so the name of the original orchestral instrument is often indicated. Vocal scores sometimes includes stage directions and libretto cues.
- A *Vocal Book* containing just the vocal parts (no accompaniment), sometimes combined with the libretto.
- A *Libretto* containing the extended passages of spoken dialogue usually found in musicals, together with the words to the sung parts. Stage directions are usually included. LilyPond can be used to typeset libretti but as they contain no music alternative methods may be preferable.

The sections in the LilyPond documentation which cover the topics needed to create scores in the styles commonly found in opera and musicals are indicated in the References below. This is followed by sections covering those techniques which are peculiar to typesetting opera and musical scores.

### References for opera and stage musicals

- A conductors' score contains many grouped staves and lyrics. Ways of grouping staves is shown in [\[undefined\]](#) [\[Grouping staves\]](#), pàgina [\[undefined\]](#). To nest groups of staves see [\[undefined\]](#) [\[Nested staff groups\]](#), pàgina [\[undefined\]](#).
- The printing of empty staves in conductors' scores and vocal scores is often suppressed. To create such a "Frenched score" see [\[undefined\]](#) [\[Hiding staves\]](#), pàgina [\[undefined\]](#).
- Writing orchestral parts is covered in [\[undefined\]](#) [\[Writing parts\]](#), pàgina [\[undefined\]](#). Other sections in the Specialist notation chapter may be relevant, depending on the orchestration used. Many instruments are transposing instruments, see [\[undefined\]](#) [\[Instrument transpositions\]](#), pàgina [\[undefined\]](#).
- If the number of systems per page changes from page to page it is customary to separate the systems with a system separator mark. See [\[undefined\]](#) [\[Separating systems\]](#), pàgina [\[undefined\]](#).
- For details of other page formatting properties, see Secció 4.1 [\[Page layout\]](#), pàgina 529.

- Dialogue cues, stage directions and footnotes can be inserted, see Secció 3.2.4 [Creating footnotes], pàgina 491, and Secció 1.8 [Text], pàgina 235. Extensive stage directions can also be added with a section of stand-alone markups between two `\score` blocks, see [Separate text], pàgina 241.

## Vegeu també

Notation Reference: Secció 3.2.4 [Creating footnotes], pàgina 491, [\[Grouping staves\]](#), pàgina [\[Hiding staves\]](#), pàgina [\[Instrument transpositions\]](#), pàgina [\[Nested staff groups\]](#), Secció 4.1 [Page layout], pàgina 529, [\[Separating systems\]](#), pàgina [\[Transpose\]](#), pàgina [\[Writing parts\]](#), Secció 1.8.1 [Writing text], pàgina 235.

Snippets: Secció “Vocal music” in *Fragments de codi*.

## Character names

Character names are usually shown to the left of the staff when the staff is dedicated to that character alone:

```
\score {
  <<
    \new Staff {
      \set Staff.vocalName = \markup \smallCaps Kaspar
      \set Staff.shortVocalName = \markup \smallCaps Kas.
      \relative {
        \clef "G_8"
        c'4 c c c
        \break
        c4 c c c
      }
    }
    \new Staff {
      \set Staff.vocalName = \markup \smallCaps Melchior
      \set Staff.shortVocalName = \markup \smallCaps Mel
      \clef "bass"
      \relative {
        a4 a a a
        a4 a a a
      }
    }
  >>
}
```

When two or more characters share a staff the character's name is usually printed above the staff at the start of every section applying to that character. This can be done with markup. Often a specific font is used for this purpose.

```
\relative c' {
  \clef "G_8"
  c4^\markup \fontsize #1 \smallCaps Kaspar
  c c c
  \clef "bass"
  a4^\markup \fontsize #1 \smallCaps Melchior
  a a a
  \clef "G_8"
  c4^\markup \fontsize #1 \smallCaps Kaspar
  c c c
}
```

Alternatively, if there are many character changes, it may be easier to set up variables to hold the definitions for each character so that the switch of characters can be indicated easily and concisely.

```
kaspar = {
  \clef "G_8"
  \set Staff.shortVocalName = "Kas."
  \set Staff.midiInstrument = "voice oohs"
  <>^\markup \smallCaps "Kaspar"
}
```

```
melchior = {
  \clef "bass"
  \set Staff.shortVocalName = "Mel."
  \set Staff.midiInstrument = "choir aahs"
  <>^\markup \smallCaps "Melchior"
}
```

```
\relative c' {
  \kaspar
  c4 c c c
  \melchior
  a4 a a a
  \kaspar
  c4 c c c
}
```

## Vegeu també

Learning Manual: Secció “Organizing pieces with variables” in *Manual d’aprenentatge*.

Notation Reference: Secció 1.8 [Text], pàgina 235, Secció A.11 [Text markup commands], pàgina 692.

## Musical cues

Musical cues can be inserted in Vocal Scores, Vocal Books and Orchestral Parts to indicate what music in another part immediately precedes an entry. Also, cues are often inserted in the piano reduction in Vocal Scores to indicate what each orchestral instrument is playing. This aids the conductor when a full Conductors’ Score is not available.

The basic mechanism for inserting cues is fully explained in the main text, see [\(undefined\)](#) [Quoting other voices], pàgina [\(undefined\)](#), and [\(undefined\)](#) [Formatting cue notes], pàgina [\(undefined\)](#). But when many cues have to be inserted, for example, as an aid to a conductor in a vocal score, the instrument name must be positioned carefully just before and close to the start of the cue notes. The following example shows how this is done.

```
flute = \relative {
  s4 s4 e' ' g
}
\addQuote "flute" { \flute }

pianoRH = \relative {
  c''4. g8
  % position name of cue-ing instrument just before the cue notes,
  % and above the staff
  <>^\markup { \right-align { \tiny "Flute" } }
  \cueDuring "flute" #UP { g4 bes4 }
}
pianoLH = \relative { c4 <c' e> e, <g c> }

\score {
  \new PianoStaff <<
    \new Staff {
      \pianoRH
    }
    \new Staff {
      \clef "bass"
      \pianoLH
    }
  >>
}
```

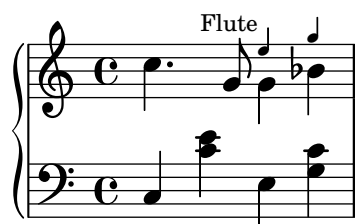

If a transposing instrument is being quoted the instrument part should specify its key so the conversion of its cue notes will be done automatically. The example below shows this transposition for a B-flat clarinet. The notes in this example are low on the staff so `DOWN` is specified in `\cueDuring` (so the stems are down) and the instrument name is positioned below the staff.

```
clarinet = \relative c' {
  \transposition bes
  fis4 d d c
}
\addQuote "clarinet" { \clarinet }

pianoRH = \relative c'' {
  \transposition c'
  % position name of cue-ing instrument below the staff
  <>_\markup { \right-align { \tiny "Clar." } }
  \cueDuring "clarinet" #DOWN { c4. g8 }
  g4 bes4
}
pianoLH = \relative { c4 <c' e> e, <g c> }

\score {
  <<
    \new PianoStaff <<
      \new Staff {
        \new Voice {
          \pianoRH
        }
      }
      \new Staff {
        \clef "bass"
        \pianoLH
      }
    >>
  >>
}
```

From these two examples it is clear that inserting many cues in a Vocal Score would be tedious, and the notes of the piano part would become obscured. However, as the following snippet shows, it is possible to define a music function to reduce the amount of typing and to make the piano notes clearer.

## Fragments de codi seleccionats

### *Adding orchestral cues to a vocal score*

This shows one approach to simplify adding many orchestral cues to the piano reduction in a vocal score. The music function `\cueWhile` takes four arguments: the music from which the

cue is to be taken, as defined by `\addQuote`, the name to be inserted before the cue notes, then either `#UP` or `#DOWN` to specify either `\voiceOne` with the name above the staff or `\voiceTwo` with the name below the staff, and finally the piano music in parallel with which the cue notes are to appear. The name of the cued instrument is positioned to the left of the cued notes. Many passages can be cued, but they cannot overlap each other in time.

```
cueWhile =
#(define-music-function
  (instrument name dir music)
  (string? string? ly:dir? ly:music?)
  #{
    \cueDuring $instrument #dir {
      \once \override TextScript.self-alignment-X = #RIGHT
      \once \override TextScript.direction = $dir
      <>-\markup { \tiny #name }
      $music
    }
  #})

flute = \relative c'' {
  \transposition c'
  s4 s4 e g
}
\addQuote "flute" { \flute }

clarinet = \relative c' {
  \transposition bes
  fis4 d d c
}
\addQuote "clarinet" { \clarinet }

singer = \relative c'' { c4. g8 g4 bes4 }
words = \lyricmode { here's the lyr -- ics }

pianoRH = \relative c'' {
  \transposition c'
  \cueWhile "clarinet" "Clar." #DOWN { c4. g8 }
  \cueWhile "flute" "Flute" #UP { g4 bes4 }
}
pianoLH = \relative c { c4 <c' e> e, <g c> }

\score {
  <<
    \new Staff {
      \new Voice = "singer" {
        \singer
      }
    }
    \new Lyrics {
      \lyricsto "singer"
      \words
    }
  }
}
```

```

\new PianoStaff <<
  \new Staff {
    \new Voice {
      \pianoRH
    }
  }
  \new Staff {
    \clef "bass"
    \pianoLH
  }
>>
>>
}

```

## Vegeu també

Musical Glossary: Secció “cue-notes” in *Glossari musical*.

Notation Reference: Secció 5.5.1 [Aligning objects], pàgina 633, Secció 5.4.2 [Direction and placement], pàgina 617, <undefined> [Formatting cue notes], pàgina <undefined>, <undefined> [Quoting other voices], pàgina <undefined>, Secció 5.6 [Using music functions], pàgina 645.

Snippets: Secció “Vocal music” in *Fragments de codi*.

Internals Reference: Secció “CueVoice” in *Referència de funcionament intern*.

## Advertiments i problemes coneguts

`\cueDuring` automatically inserts a `CueVoice` context and all cue notes are placed in that context. This means it is not possible to have two overlapping sequences of cue notes by this technique. Overlapping sequences could be entered by explicitly declaring separate `CueVoice` contexts and using `\quoteDuring` to extract and insert the cue notes.

## Spoken music

Such effects as ‘parlato’ or ‘Sprechgesang’ require performers to speak without pitch but still with rhythm; these are notated by cross note heads, as demonstrated in <undefined> [Special note heads], pàgina <undefined>.

## Dialogue over music

Dialogue over music is usually printed over the staves in an italic font, with the start of each phrase keyed in to a particular music moment.

For short interjections a simple markup suffices.

```

\relative {

```

```

a'4^\markup { \smallCaps { Alex - } \italic { He's gone } } a a a
a4 a a^\markup { \smallCaps { Bethan - } \italic Where? } a
a4 a a a
}

```

For longer phrases it may be necessary to expand the music to make the words fit neatly. There is no provision in LilyPond to do this fully automatically, and some manual intervention to layout the page will be necessary.

For long phrases or for passages with a lot of closely packed dialogue, using a Lyrics context will give better results. The Lyrics context should not be associated with a music Voice; instead each section of dialogue should be given an explicit duration. If there is a gap in the dialogue, the final word should be separated from the rest and the duration split between them so that the underlying music spaces out smoothly.

If the dialogue extends for more than one line it will be necessary to manually insert `\breaks` and adjust the placing of the dialogue to avoid running into the right margin. The final word of the last measure on a line should also be separated out, as above.

Here is an example illustrating how this might be done.

```

music = \relative {
  \repeat unfold 3 { a'4 a a a }
}

dialogue = \lyricmode {
  \markup {
    \fontsize #1 \upright \smallCaps Abe:
    "Say this over measures one and"
  }4*7
  "two"4 |
  \break
  "and this over measure"4*3
  "three"4 |
}

\score {
  <<
  \new Lyrics \with {
    \override LyricText.font-shape = #'italic
    \override LyricText.self-alignment-X = #LEFT
  }
  { \dialogue }
  \new Staff {
    \new Voice { \music }
  }
  >>
}

```

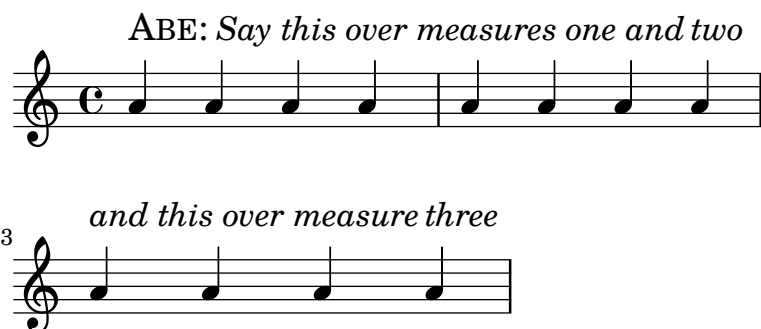

## Vegeu també

Notation Reference: [Manual syllable durations], pàgina 269, Secció 1.8 [Text], pàgina 235.

Internal Reference: Secció “LyricText” in *Referència de funcionament intern*.

### 2.1.7 Chants psalms and hymns

The music and words for chants, psalms and hymns usually follow a well-established format in any particular church. Although the formats may differ from church to church the type-setting problems which arise are broadly similar, and are covered in this section.

#### References for chants and psalms

Typesetting Gregorian chant in various styles of ancient notation is described in Secció 2.9 [Ancient notation], pàgina 432.

## Vegeu també

Notation reference: Secció 2.9 [Ancient notation], pàgina 432.

Snippets: Secció “Vocal music” in *Fragments de codi*.

## Setting a chant

Modern chant settings use modern notation with varying numbers of elements taken from ancient notation. Some of the elements and methods to consider are shown here.

Chants often use quarter notes without stems to indicate the pitch, with the rhythm being taken from the spoken rhythm of the words.

```
stemOff = { \hide Staff.Stem }
```

```
\relative c' {
  \stemOff
  a'4 b c2 |
}
```

Chants often omit the bar lines or use shortened or dotted bar lines to indicate pauses in the music. To omit all bar lines from all staves remove the bar line engraver completely:

```
\score {
  \new StaffGroup <<
    \new Staff {
      \relative {
        a'4 b c2 |
        a4 b c2 |
      }
    }
  }
}
```

```

        a4 b c2 |
    }
}
\new Staff {
  \relative {
    a'4 b c2 |
    a4 b c2 |
    a4 b c2 |
  }
}
>>
\layout {
  \context {
    \Staff
    \remove "Bar_engraver"
  }
}
}

```

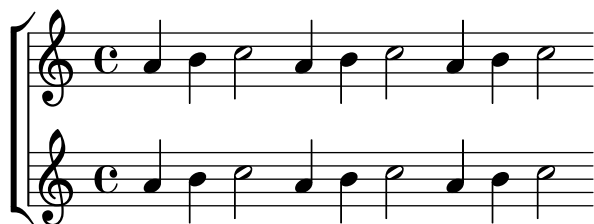

Bar lines can also be removed on a staff-by-staff basis:

```

\score {
  \new ChoirStaff <<
    \new Staff
    \with { \remove "Bar_engraver" } {
      \relative {
        a'4 b c2 |
        a4 b c2 |
        a4 b c2 |
      }
    }
  \new Staff {
    \relative {
      a'4 b c2 |
      a4 b c2 |
      a4 b c2 |
    }
  }
}
>>
}

```

To remove bar lines from just a section of music treat it as a cadenza. If the section is long you may need to insert dummy bar lines with `\bar ""` to show where the line should break.

```
\relative a' {
  a4 b c2 |
  \cadenzaOn
  a4 b c2
  a4 b c2
  \bar ""
  a4 b c2
  a4 b c2
  \cadenzaOff
  a4 b c2 |
  a4 b c2 |
}
```

Rests or pauses in chants can be indicated by modified bar lines.

```
\relative a' {
  a4
  \cadenzaOn
  b c2
  a4 b c2
  \bar "'
  a4 b c2
  a4 b c2
  \bar ";"
  a4 b c2
  \bar "!"
  a4 b c2
  \bar "||"
}
```

Alternatively, the notation used in Gregorian chant for pauses or rests is sometimes used even though the rest of the notation is modern. This uses a modified `\breathe` mark:

```
divisioMinima = {
  \once \override BreathingSign.stencil = #ly:breathing-sign::divisio-minima
  \once \override BreathingSign.Y-offset = #0
  \breathe
}
divisioMaior = {
```

```

\once \override BreathingSign.stencil = #ly:breathing-sign::divisio-maior
\once \override BreathingSign.Y-offset = #0
\breathe
}
divisioMaxima = {
\once \override BreathingSign.stencil = #ly:breathing-sign::divisio-maxima
\once \override BreathingSign.Y-offset = #0
\breathe
}
finalis = {
\once \override BreathingSign.stencil = #ly:breathing-sign::finalis
\once \override BreathingSign.Y-offset = #0
\breathe
}

\score {
\relative {
g'2 a4 g
\divisioMinima
g2 a4 g
\divisioMaior
g2 a4 g
\divisioMaxima
g2 a4 g
\finalis
}
\layout {
\context {
\Staff
\remove "Bar_engraver"
}
}
}

```

Chants usually omit the time signature and often omit the clef too.

```

\score {
\new Staff {
\relative {
a'4 b c2 |
a4 b c2 |
a4 b c2 |
}
}
\layout {
\context {
\Staff
\remove "Bar_engraver"
\remove "Time_signature_engraver"
}
}
}

```

```

    \remove "Clef_engraver"
  }
}

```

Chants for psalms in the Anglican tradition are usually either *single*, with 7 bars of music, or *double*, with two lots of 7 bars. Each group of 7 bars is divided into two halves, corresponding to the two halves of each verse, usually separated by a double bar line. Only whole and half notes are used. The 1st bar in each half always contains a single chord of whole notes. This is the “reciting note”. Chants are usually centered on the page.

```

SopranoMusic = \relative {
  g'1 | c2 b | a1 | \bar "||"
  a1 | d2 c | c b | c1 | \bar "||"
}

AltoMusic = \relative {
  e'1 | g2 g | f1 |
  f1 | f2 e | d d | e1 |
}

TenorMusic = \relative {
  c'1 | c2 c | c1 |
  d1 | g,2 g | g g | g1 |
}

BassMusic = \relative {
  c1 | e2 e | f1 |
  d1 | b2 c | g' g | c,1 |
}

global = {
  \time 2/2
}

% Use markup to center the chant on the page
\markup {
  \fill-line {
    \score { % centered
      <<
        \new ChoirStaff <<
          \new Staff <<
            \global
            \clef "treble"
            \new Voice = "Soprano" <<
              \voiceOne
              \SopranoMusic
            >>
          >>
          \new Voice = "Alto" <<

```

```

        \voiceTwo
        \AltoMusic
    >>
>>
\new Staff <<
  \clef "bass"
  \global
  \new Voice = "Tenor" <<
    \voiceOne
    \TenorMusic
  >>
  \new Voice = "Bass" <<
    \voiceTwo
    \BassMusic
  >>
>>
>>
>>
\layout {
  \context {
    \Score
    \override SpacingSpanner.base-shortest-duration = #(ly:make-moment 1/2)
  }
  \context {
    \Staff
    \remove "Time_signature_engraver"
  }
}
} % End score
} % End markup

```

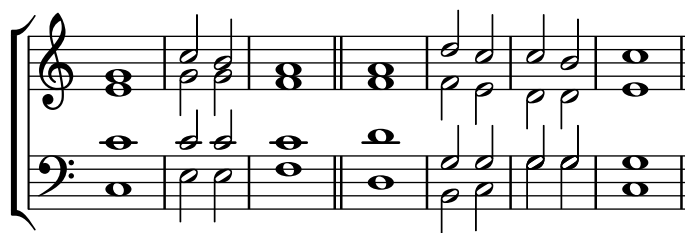

Some other approaches to setting such a chant are shown in the first of the following snippets.

## Fragments de codi seleccionats

### *Chant or psalms notation*

This form of notation is used for Psalm chant, where verses aren't always the same length.

```

stemOff = \hide Staff.Stem
stemOn  = \undo \stemOff

\score {
  \new Staff \with { \remove "Time_signature_engraver" }
  {
    \key g \minor

```

```

\cadenzaOn
\stemOff a'\breve bes'4 g'4
\stemOn a'2 \bar "||"
\stemOff a'\breve g'4 a'4
\stemOn f'2 \bar "||"
\stemOff a'\breve^\markup { \italic flexe }
\stemOn g'2 \bar "||"
}
}

```

Canticles and other liturgical texts may be set more freely, and may use notational elements from ancient music. Often the words are shown underneath and aligned with the notes. If so, the notes are spaced in accordance with the syllables rather than the notes' durations.

*Ancient notation template – modern transcription of gregorian music*

This example demonstrates how to do modern transcription of Gregorian music. Gregorian music has no measure, no stems; it uses only half and quarter note heads, and special marks, indicating rests of different length.

```

\include "gregorian.ly"

chant = \relative c' {
  \set Score.timing = ##f
  f4 a2 \divisioMinima
  g4 b a2 f2 \divisioMaior
  g4( f) f( g) a2 \finalis
}

verba = \lyricmode {
  Lo -- rem ip -- sum do -- lor sit a -- met
}

\score {
  \new Staff <<
    \new Voice = "melody" \chant
    \new Lyrics = "one" \lyricsto melody \verba
  >>
  \layout {
    \context {
      \Staff
      \remove "Time_signature_engraver"
      \remove "Bar_engraver"
      \hide Stem
    }
    \context {
      \Voice
      \override Stem.length = #0
    }
  }
}

```

```

\Score
  barAlways = ##t
}
}
}

```

## Vegeu també

Learning Manual: Secció “Visibility and color of objects” in *Manual d’aprenentatge*, Secció “Vocal ensembles templates” in *Manual d’aprenentatge*.

Notation Reference: Secció 2.9 [Ancient notation], pàgina 432, (undefined) [Bar lines], pàgina (undefined), Secció 5.1.4 [Modifying context plug-ins], pàgina 588, Secció 2.9.4 [Type-setting Gregorian chant], pàgina 443, (undefined) [Unmetered music], pàgina (undefined), Secció 5.4.7 [Visibility of objects], pàgina 624.

## Pointing a psalm

The words to an Anglican psalm are usually printed in separate verses centered underneath the chant.

Single chants (with 7 bars) are repeated for every verse. Double chants (with 14 bars) are repeated for every pair of verses. Marks are inserted in the words to show how they should be fitted to the chant. Each verse is divided into two halves. A colon is usually used to indicate this division. This corresponds to the double bar line in the music. The words before the colon are sung to the first three bars of music; the words after the colon are sung to the last four bars.

Single bar lines (or in some psalters an inverted comma or similar symbol) are inserted between words to indicate where the bar lines in the music fall. In markup mode a single bar line can be entered with the bar check symbol, |.

```

\markup {
  \fill-line {
    \column {
      \left-align {
        \line { 0 come let us sing | unto the | Lord : let }
        \line { us heartily rejoice in the | strength of | our }
        \line { sal- | -vation. }
      }
    }
  }
}

```

O come let us sing | unto the | Lord : let  
 us heartily rejoice in the | strength of | our  
 sal- | -vation.

Other symbols may require glyphs from the `fetaMusic` fonts. For details, see Secció 1.8.3 [Fonts], pàgina 256.

```

tick = \markup {
  \raise #1 \fontsize #-5 \musicglyph #"scripts.rvarcomma"
}

```

```

}
\markup {
  \fill-line {
    \column {
      \left-align {
        \line { 0 come let us sing \tick unto the \tick Lord : let }
        \line {
          us heartily rejoice in the \tick strength of \tick our
        }
        \line { sal \tick vation. }
      }
    }
  }
}

```

O come let us sing' unto the' Lord : let  
us heartily rejoice in the' strength of' our  
sal' vation.

Where there is one whole note in a bar all the words corresponding to that bar are recited on that one note in speech rhythm. Where there are two notes in a bar there will usually be only one or two corresponding syllables. If there are more than two syllables a dot is usually inserted to indicate where the change in note occurs.

```

dot = \markup {
  \raise #0.7 \musicglyph #"dots.dot"
}
tick = \markup {
  \raise #1 \fontsize #-5 \musicglyph #"scripts.rvarcomma"
}
\markup {
  \fill-line {
    \column {
      \left-align {
        \line {
          0 come let us sing \tick unto \dot the \tick Lord : let
        }
        \line {
          us heartily rejoice in the \tick strength of \tick our
        }
        \line { sal \tick vation. }
      }
    }
  }
}

```

O come let us sing' unto • the' Lord : let  
us heartily rejoice in the' strength of' our  
sal' vation.

In some psalters an asterisk is used to indicate a break in a recited section instead of a comma, and stressed or slightly lengthened syllables are indicated in bold text.

```
dot = \markup {
```

```

\raise #0.7 \musicglyph #"dots.dot"
}
tick = \markup {
  \raise #1 \fontsize #-5 \musicglyph #"scripts.rvarcomma"
}
\markup {
  \fill-line {
    \column {
      \left-align {
        \line { Today if ye will hear his voice * }
        \line {
          \concat { \bold hard en }
          | not your | hearts : as in the pro-
        }
        \line { vocation * and as in the \bold day of tempt- | }
        \line { -ation | in the | wilderness. }
      }
    }
  }
}
}
}

```

Today if ye will hear his voice \*  
**harden** | not your | hearts : as in the pro-  
 vocation \* and as in the **day** of tempt- |  
 -ation | in the | wilderness.

In other psalters an accent is placed over the syllable to indicate stress.

```

tick = \markup {
  \raise #2 \fontsize #-5 \musicglyph #"scripts.rvarcomma"
}
\markup {
  \fill-line {
    \column {
      \left-align {
        \line {
          0 come let us \concat {
            si \combine \tick ng
          }
          | unto the | Lord : let
        }
        \line {
          us heartily \concat {
            rejo \combine \tick ice
          }
          in the | strength of | our
        }
        \line { sal- | -vation. }
      }
    }
  }
}
}
}

```

O come let us síng | unto the | Lord : let  
 us heartily rejoyce in the | strength of | our  
 sal- | -vation.

The use of markup to center text, and arrange lines in columns is described in Secció 1.8.2 [Formatting text], pàgina 243.

Most of these elements are shown in one or other of the two verses in the template, see Secció “Psalms” in *Manual d’aprenentatge*.

## Vegeu també

Learning Manual: Secció “Psalms” in *Manual d’aprenentatge*, Secció “Vocal ensembles templates” in *Manual d’aprenentatge*.

Notation Reference: Secció 1.8.3 [Fonts], pàgina 256, Secció 1.8.2 [Formatting text], pàgina 243.

## Partial measures in hymn tunes

Hymn tunes frequently start and end every line of music with partial measures so that each line of music corresponds exactly with a line of text. This requires a `\partial` command at the start of the music and `\bar "|"` or `\bar "||"` commands at the end of each line.

### *Hymn template*

This code shows one way of setting out a hymn tune when each line starts and ends with a partial measure. It also shows how to add the verses as stand-alone text under the music.

```
Timeline = {
  \time 4/4
  \tempo 4=96
  \partial 2
  s2 | s1 | s2 \breathe s2 | s1 | s2 \bar "||" \break
  s2 | s1 | s2 \breathe s2 | s1 | s2 \bar "||"
}

SopranoMusic = \relative g' {
  g4 g | g g g g | g g g g | g g g g | g2
  g4 g | g g g g | g g g g | g g g g | g2
}

AltoMusic = \relative c' {
  d4 d | d d d d | d d d d | d d d d | d2
  d4 d | d d d d | d d d d | d d d d | d2
}

TenorMusic = \relative a {
  b4 b | b b b b | b b b b | b b b b | b2
  b4 b | b b b b | b b b b | b b b b | b2
}

BassMusic = \relative g {
  g4 g | g g g g | g g g g | g g g g | g2
  g4 g | g g g g | g g g g | g g g g | g2
}

global = {
  \key g \major
}
```

```

\score { % Start score
  <<
  \new PianoStaff << % Start pianostaff
  \new Staff << % Start Staff = RH
  \global
  \clef "treble"
  \new Voice = "Soprano" << % Start Voice = "Soprano"
  \Timeline
  \voiceOne
  \SopranoMusic
  >> % End Voice = "Soprano"
  \new Voice = "Alto" << % Start Voice = "Alto"
  \Timeline
  \voiceTwo
  \AltoMusic
  >> % End Voice = "Alto"
  >> % End Staff = RH
  \new Staff << % Start Staff = LH
  \global
  \clef "bass"
  \new Voice = "Tenor" << % Start Voice = "Tenor"
  \Timeline
  \voiceOne
  \TenorMusic
  >> % End Voice = "Tenor"
  \new Voice = "Bass" << % Start Voice = "Bass"
  \Timeline
  \voiceTwo
  \BassMusic
  >> % End Voice = "Bass"
  >> % End Staff = LH
  >> % End pianostaff
  >>
} % End score

\markup {
  \fill-line {
    ""
    {
      \column {
        \left-align {
          "This is line one of the first verse"
          "This is line two of the same"
          "And here's line three of the first verse"
          "And the last line of the same"
        }
      }
    }
  }
  ""
}
}

```

```

\paper { % Start paper block
  indent = 0 % don't indent first system
  line-width = 130 % shorten line length to suit music
} % End paper block

```

This is line one of the first verse  
 This is line two of the same  
 And here's line three of the first verse  
 And the last line of the same

### 2.1.8 Ancient vocal music

Ancient vocal music is supported, as explained in Secció 2.9 [Ancient notation], pàgina 432.

### Vegeu també

Notation Reference: Secció 2.9 [Ancient notation], pàgina 432.

## 2.2 Keyboard and other multi-staff instruments

**Un peu retenu**  
*très expressif*

This section discusses several aspects of music notation that are unique to keyboard instruments and other instruments notated on many staves, such as harps and vibraphones. For the purposes of this section this entire group of multi-staff instruments is called “keyboards” for short, even though some of them do not have a keyboard.

### 2.2.1 Common notation for keyboards

This section discusses notation issues that may arise for most keyboard instruments.

#### References for keyboards

Keyboard instruments are usually notated with Piano staves. These are two or more normal staves coupled with a brace. The same notation is also used for other keyed instruments. Organ music is normally written with two staves inside a `PianoStaff` group and third, normal staff for the pedals.

Several common issues in keyboard music are covered elsewhere:

- Keyboard music usually contains multiple voices and the number of voices may change regularly; this is described in [Collision resolution](#), pàgina [undefined](#).
- Keyboard music can be written in parallel, as described in [Writing music in parallel](#), pàgina [undefined](#).
- Dynamics may be placed in a `Dynamics` context, between the two `Staff` contexts to align the dynamic marks on a horizontal line centered between the staves; see [Dynamics](#), pàgina [undefined](#).
- Fingerings are indicated with [Fingering instructions](#), pàgina 223.
- Organ pedal indications are inserted as articulations, see [Secció A.14](#) [\[List of articulations\]](#), pàgina 750.

- Vertical grid lines can be shown with [Grid lines], pàgina 230.
- Keyboard music often contains *Laissez vibrer* ties as well as ties on arpeggios and tremolos, described in <undefined> [Ties], pàgina <undefined>.
- Placing arpeggios across multiple voices and staves is covered in <undefined> [Arpeggio], pàgina <undefined>.
- Tremolo marks are described in <undefined> [Tremolo repeats], pàgina <undefined>.
- Several of the tweaks that can occur in keyboard music are demonstrated in Secció “Real music example” in *Manual d’aprenentatge*.
- Hidden notes can be used to produce ties that cross voices, as shown in Secció “Other uses for tweaks” in *Manual d’aprenentatge*.

## Vegeu també

Learning Manual: Secció “Real music example” in *Manual d’aprenentatge*, Secció “Other uses for tweaks” in *Manual d’aprenentatge*.

Notation Reference: <undefined> [Grouping staves], pàgina <undefined>, <undefined> [Instrument names], pàgina <undefined>, <undefined> [Collision resolution], pàgina <undefined>, <undefined> [Writing music in parallel], pàgina <undefined>, [Fingering instructions], pàgina 223, Secció A.14 [List of articulations], pàgina 750, [Grid lines], pàgina 230, <undefined> [Ties], pàgina <undefined>, <undefined> [Arpeggio], pàgina <undefined>, <undefined> [Tremolo repeats], pàgina <undefined>.

Internals Reference: Secció “PianoStaff” in *Referència de funcionament intern*.

Snippets: Secció “Keyboards” in *Fragments de codi*.

## Changing staff manually

Voices can be switched between staves manually, using the command

```
\change Staff = staffname
```

The string *staffname* is the name of the staff. It switches the current voice from its current staff to the staff called *staffname*. Typical values for *staffname* are "up" and "down", or "RH" and "LH".

Cross-staff notes are beamed automatically:

```
\new PianoStaff <<
  \new Staff = "up" {
    <e' c'>8
    \change Staff = "down"
    g8 fis g
    \change Staff = "up"
    <g'' c''>8
    \change Staff = "down"
    e8 dis e
    \change Staff = "up"
  }
  \new Staff = "down" {
    \clef bass
    % keep staff alive
    s1
  }
}
```

&gt;&gt;

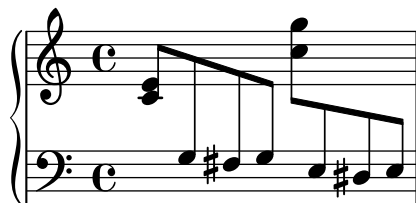

If the beaming needs to be tweaked, make any changes to the stem directions first. The beam positions are then measured from the center of the staff that is closest to the beam. For a simple example of beam tweaking, see Secció “Fixing overlapping notation” in *Manual d’aprenentatge*.

Overlapping notation can result when voices cross staves:

```
\new PianoStaff <<
  \new Staff = "up" {
    \voiceOne
    % Make space for fingering in the cross-staff voice
    \once\override DynamicLineSpanner.staff-padding = #4
    e''2\p\< d''\>
    c''1\!
  }
  \new Staff = "down" <<
  {
    \clef bass
    s4. e,8\rest g,2\rest
    c1
  } \ {
    c8\ ( g c'
    \change Staff = "up"
    e' g' b'-3 a' g'\ )
    f'1
  }
  >>
  >>
```

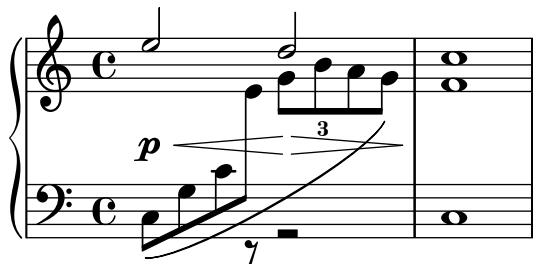

The stem and slur overlap the intervening line of dynamics because automatic collision resolution is suspended for beams, slurs and other spanners that connect notes on different staves, as well as for stems and articulations if their placement is affected by a cross-staff spanner. The resulting collisions must be resolved manually, where necessary, using the methods in Secció “Fixing overlapping notation” in *Manual d’aprenentatge*.

## Vegeu també

Learning Manual: Secció “Fixing overlapping notation” in *Manual d’aprenentatge*.

Notation Reference: [Stems], pàgina 228, <undefined> [Automatic beams], pàgina <undefined>, Secció 5.1.3 [Keeping contexts alive], pàgina 585.

Snippets: Secció “Keyboards” in *Fragments de codi*.

Internals Reference: Secció “Beam” in *Referència de funcionament intern*, Secció “ContextChange” in *Referència de funcionament intern*.

## Advertiments i problemes coneguts

Beam collision avoidance does not work for automatic beams that end right before a change in staff. In this case use manual beams.

## Changing staff automatically

Voices can be made to switch automatically between the top and the bottom staff. The syntax for this is

```
\autochange ...music...
```

This will create two staves inside the current staff group (usually a `PianoStaff`), called "up" and "down". The lower staff will be in the bass clef by default. The autochanger switches on the basis of the pitch (middle C is the turning point), and it looks ahead skipping over rests to switch in advance.

```
\new PianoStaff {
  \autochange {
    g4 a b c'
    d'4 r a g
  }
}
```

It is possible to specify other pitches for the turning point. If the staves are not instantiated explicitly, other clefs may be used.

```
music = {
  g8 b a c' b8 d' c'8 e'
  d'8 r f' g' a'2
}
```

```
\autochange d' \music
\autochange b \with { \clef soprano } \music
\autochange d' \with { \clef alto } \with { \clef tenor } \music
```

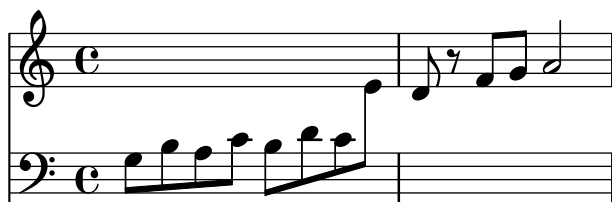

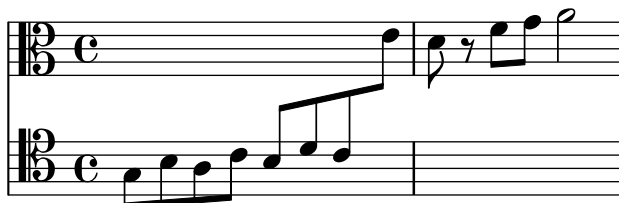
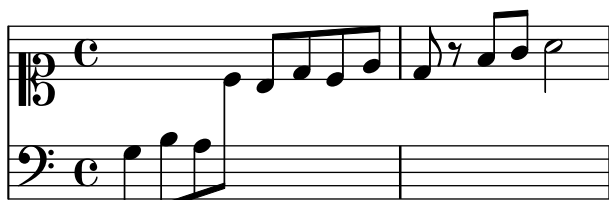

A `\relative` section that is outside of `\autochange` has no effect on the pitches of the music, so if necessary, put `\relative` inside `\autochange`.

If additional control is needed over the individual staves, they can be created manually with the names "up" and "down". The `\autochange` command will then switch its voice between the existing staves.

For example, staves must be created manually in order to place a key signature in the lower staff:

```
\new PianoStaff <<
  \new Staff = "up" {
    \new Voice = "melOne" {
      \key g \major
      \autochange \relative {
        g8 b a c b d c e
        d8 r fis, g a2
      }
    }
  }
  \new Staff = "down" {
    \key g \major
    \clef bass
  }
>>
```

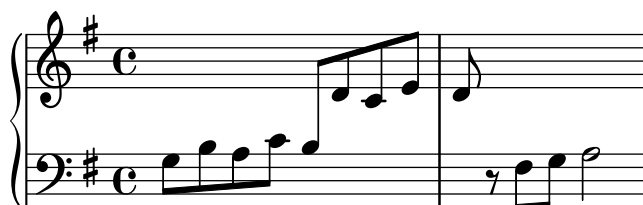

## Vegeu també

Notation Reference: [Changing staff manually], pàgina 327.

Snippets: Secció "Keyboards" in *Fragments de codi*.

Internals Reference: Secció "AutoChangeMusic" in *Referència de funcionament intern*.

## Advertiments i problemes coneguts

Chords will not be split across the staves; they will be assigned to a staff based on the first note named in the chord construct.

## Staff-change lines

Whenever a voice switches to another staff, a line connecting the notes can be printed automatically:

```
\new PianoStaff <<
  \new Staff = "one" {
    \showStaffSwitch
    c'1
    \change Staff = "two"
    b2 a
  }
  \new Staff = "two" {
    \clef bass
    s1*2
  }
>>
```

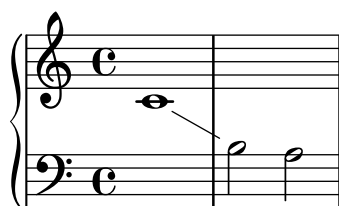

## Instruccions predefinides

`\showStaffSwitch`, `\hideStaffSwitch`.

## Vegeu també

Snippets: Secció “Keyboards” in *Fragments de codi*.

Internals Reference: Secció “Note\_head\_line\_engraver” in *Referència de funcionament intern*, Secció “VoiceFollower” in *Referència de funcionament intern*.

## Cross-staff stems

Chords that cross staves may be produced using the `Span_stem_engraver`. Care must be taken to ensure that automatic beams do not beam the notes on one staff when it’s not required on the other.

```
\layout {
  \context {
    \PianoStaff
    \consists #Span_stem_engraver
  }
}
{
```

```

\new PianoStaff <<
  \new Staff {
    <b d'>4 r d'16\> e'8. g8 r\!
    e'8 f' g'4 e'2
  }
  \new Staff {
    \clef bass
    \voiceOne
    \autoBeamOff
    \crossStaff { <e g>4 e, g16 a8. c8} d
    \autoBeamOn
    g8 f g4 c2
  }
>>
}

```

For the time being, this engraver can not be specified by its name in double quotes, but rather prefixing its name with a hash symbol #, due to the way it is implemented.

## Fragments de codi seleccionats

### *Indicating cross-staff chords with arpeggio bracket*

An arpeggio bracket can indicate that notes on two different staves are to be played with the same hand. In order to do this, the `PianoStaff` must be set to accept cross-staff arpeggios and the arpeggios must be set to the bracket shape in the `PianoStaff` context.

(Debussy, *Les collines d'Anacapri*, m. 65)

```

\new PianoStaff <<
  \set PianoStaff.connectArpeggios = ##t
  \override PianoStaff.Arpeggio.stencil = #ly:arpeggio::brew-chord-bracket
  \new Staff {
    \relative c' {
      \key b \major
      \time 6/8
      b8-.(\arpeggio fis'-.> cis-. e-. gis-. b-.)\!\fermata^\laissezVibrer
      \bar "||"
    }
  }
  \new Staff {
    \relative c' {
      \clef bass
      \key b \major
      <<
      {
        <a e cis>2.\arpeggio
      }
    }
  }
>>
}

```

```

    }
    \\
    {
      <a, e a,>2.
    }
  >>
}
}
>>

```

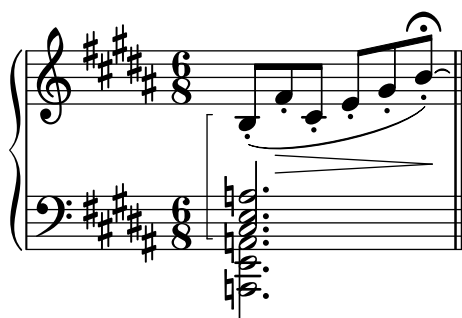

## Vegeu també

Snippets: Secció “Keyboards” in *Fragments de codi*.

Internals Reference: Secció “Stem” in *Referència de funcionament intern*.

### 2.2.2 Piano

This section discusses notation issues that relate most directly to the piano.

#### Piano pedals

Pianos generally have three pedals that alter the way sound is produced: *sustain*, *sostenuto* (*sos.*), and *una corda* (*U.C.*). Sustain pedals are also found on vibraphones and celestas.

```

\relative {
  c''4\sustainOn d e g
  <c, f a>1\sustainOff
  c4\sostenutoOn e g c,
  <bes d f>1\sostenutoOff
  c4\unaCorda d e g
  <d fis a>1\treCorde
}

```

There are three styles of pedal indications: text, bracket, and mixed. The sustain pedal and the una corda pedal use the text style by default while the sostenuto pedal uses mixed by default.

```

\relative {
  c''4\sustainOn g c2\sustainOff
  \set Staff.pedalSustainStyle = #'mixed
  c4\sustainOn g c d
}

```

```

d\sustainOff\sustainOn g, c2\sustainOff
\set Staff.pedalSustainStyle = #'bracket
c4\sustainOn g c d
d\sustainOff\sustainOn g, c2
\bar "|."
}

```

The placement of the pedal commands matches the physical movement of the sustain pedal during piano performance. Pedalling to the final bar line is indicated by omitting the final pedal off command.

Pedal indications may be placed in a `Dynamics` context, which aligns them on a horizontal line.

## Vegeu també

Notation Reference: `<undefined>` [Ties], pàgina `<undefined>`.

Snippets: Secció “Keyboards” in *Fragments de codi*.

Internals Reference: Secció “SustainPedal” in *Referència de funcionament intern*, Secció “SustainPedalLineSpanner” in *Referència de funcionament intern*, Secció “SustainEvent” in *Referència de funcionament intern*, Secció “SostenutoPedal” in *Referència de funcionament intern*, Secció “SostenutoPedalLineSpanner” in *Referència de funcionament intern*, Secció “SostenutoEvent” in *Referència de funcionament intern*, Secció “UnaCordaPedal” in *Referència de funcionament intern*, Secció “UnaCordaPedalLineSpanner” in *Referència de funcionament intern*, Secció “UnaCordaEvent” in *Referència de funcionament intern*, Secció “PianoPedalBracket” in *Referència de funcionament intern*, Secció “Piano-pedal-engraver” in *Referència de funcionament intern*.

### 2.2.3 Accordion

This section discusses notation that is unique to the accordion.

#### Discant symbols

Accordions are often built with more than one set of reeds that may be in unison with, an octave above, or an octave below the written pitch. Each accordion maker has different names for the *shifts* that select the various reed combinations, such as *oboe*, *musette*, or *bandonium*, so a system of symbols has come into use to simplify the performance instructions.

#### Fragments de codi seleccionats

*Accordion register symbols*

Accordion register symbols are available as `\markup` as well as as standalone music events (as register changes tend to occur between actual music events. Bass registers are not overly standardized. The available commands can be found in ‘Accordion Registers’ in the Notation Reference.

```
#(use-modules (scm accreg))
```

```
\new PianoStaff
<<
```

```

\new Staff \relative {
  \clef treble \discant "10" r8 s32 f'[ bes f] s e[ a e] s d[ g d] s16 e32[ a]
  <<
    { r16 <f bes> r <e a> r <d g> }
    \\
    { d r a r bes r }
  >> |
  <cis e a>1
}
\new Staff \relative {
  \clef treble \freeBass "1" r8 d'32 s16. c32 s16. bes32 s16. a32[ cis] s16
  \clef bass \stdBass "Master"
  <<
    { r16 <f, bes d>^"b" r <e a c>^"am" r <d g bes>^"gm" |
      <e a cis>1^"a" }
    \\
    { d8_"D" c_"C" bes_"B" | a1_"A" }
  >>
}
>>

```

## Vegeu també

Snippets: Secció “Keyboards” in *Fragments de codi*.

### 2.2.4 Harp

This section discusses notation issues that are unique to the harp.

#### References for harps

Some common characteristics of harp music are covered elsewhere:

- The glissando is the most characteristic harp technique, [Glissando], pàgina 139.
- A *bisbigliando* is written as a tremelo <undefined> [Tremolo repeats], pàgina <undefined>.
- Natural harmonics are covered under [Harmonics], pàgina 338.
- For directional arpeggios and non-arpeggios, see <undefined> [Arpeggio], pàgina <undefined>.

## Vegeu també

Notation Reference: <undefined> [Tremolo repeats], pàgina <undefined>, [Glissando], pàgina 139, <undefined> [Arpeggio], pàgina <undefined>, [Harmonics], pàgina 338.

## Harp pedals

Harps have seven strings per octave that may be sounded at the natural, flattened, or sharpened pitch. In lever harps, each string is adjusted individually, but in pedal harps every string with the same pitch name is controlled by a single pedal. From the player's left to right, the pedals are D, C, and B on the left and E, F, G, and A on the right. The position of the pedals may be indicated with text marks:

```
\textLengthOn
cis''1\_markup \concat \vcenter {
  [D \flat C \sharp B|E \sharp F \sharp G A \flat] }
c''!1\_markup \concat \vcenter {
  [ C \natural ] }
```

or pedal diagrams:

```
\textLengthOn
cis''1\_markup { \harp-pedal #"^v-|vv-^" }
c''!1\_markup { \harp-pedal #"^o--|vv-^" }
```

The `\harp-pedal` command accepts a string of characters, where `^` is the highest pedal position (flattened pitch), `-` is the middle pedal position (natural pitch), `v` is the lowest pedal position (sharpened pitch), and `|` is the divider. A prefixed `o` will circle the following pedal symbol.

## Vegeu també

Notation Reference: [Text scripts], pàgina 236, Secció A.11.5 [Instrument Specific Markup], pàgina 731.

## 2.3 Unfretted string instruments

**lentement**

1 *fatigué* s. vib. (1) n. 2) s.p. n. p. vib. s. vib.

*mf* < > *mf* < > *mf* < > *ff* > < *pp*

This section provides information and references which are helpful when writing for unfretted string instruments, principally orchestral strings.

### 2.3.1 Common notation for unfretted strings

There is little specialist notation for unfretted string instruments. The music is notated on a single staff, and usually only a single voice is required. Two voices might be required for some double-stopped or divisi passages.

#### References for unfretted strings

Most of the notation which is useful for orchestral strings and other bowed instruments is covered elsewhere:

- Textual indications such as “pizz.” and “arco” are added as simple text – see [Text scripts], pàgina 236.
- Fingerings, including the thumb indication, are described in [Fingering instructions], pàgina 223.
- Double stopping is normally indicated by writing a chord, see <undefined> [Chorded notes], pàgina <undefined>. Directives for playing chords may be added, see <undefined> [Arpeggio], pàgina <undefined>.
- Templates for string quartets can be found in Secció “String quartet templates” in *Manual d’aprenentatge*. Others are shown in the snippets.

#### Vegeu també

Learning Manual: Secció “String quartet templates” in *Manual d’aprenentatge*.

Notation Reference: [Text scripts], pàgina 236, [Fingering instructions], pàgina 223, <undefined> [Chorded notes], pàgina <undefined>, <undefined> [Arpeggio], pàgina <undefined>.

Snippets: Secció “Unfretted strings” in *Fragments de codi*.

#### Bowing indications

Bowing indications are created as articulations, which are described in <undefined> [Articulations and ornamentations], pàgina <undefined>.

The bowing commands, `\upbow` and `\downbow`, are used with slurs as follows:

```
\relative { c'4(\downbow d) e(\upbow f) }
```

Roman numerals can be added as strings numbers (rather than the default circled Arabic numbers), as explained in [String number indications], pàgina 341.

Alternatively, string indications may be printed using markup commands; articulation scripts may also indicate open strings.

```
a'4 \open
\romanStringNumbers
a'\2
a'2^\markup { \small "sul A" }
```

## Instruccions predefinides

`\downbow`, `\upbow`, `\open`, `\romanStringNumbers`.

## Vegeu també

Notation Reference: [\(undefined\)](#) [Articulations and ornamentations], pàgina [\(undefined\)](#), [String number indications], pàgina 341, [\(undefined\)](#) [Slurs], pàgina [\(undefined\)](#).

## Harmonics

### *Natural harmonics*

Natural harmonics can be notated in several ways. A diamond-shaped note head generally means to touch the string where you would stop the note if it were not a diamond.

```
\relative d'' {
  d4 e4.
  \harmonicsOn
  d8 e e
  d4 e4.
  \harmonicsOff
  d8 e e
}
```

Alternatively a normal note head is shown at the pitch to be sounded together with a small circle to indicate it should be played as a harmonic:

```
d''2^\flageolet d''_\flageolet
```

A smaller circle may be created, see the snippet list in [References for unfretted strings], pàgina 337.

*Artificial harmonics*

Artificial harmonics are notated with two notes, one with a normal note head indicating the stopped position and one with an open diamond note head to indicate the harmonic position.

Artificial harmonics indicated with `\harmonic` do not show the dots. The context property `harmonicDots` should be set if dots are required.

```
\relative e' {
  <e a\harmonic>2. <c g'\harmonic>4
  \set harmonicDots = ##t
  <e a\harmonic>2. <c g'\harmonic>4
}
```

**Vegeu també**

Music Glossary: Secció “harmonics” in *Glossari musical*.

Notation Reference: `<undefined>` [Special note heads], pàgina `<undefined>`, [References for unfretted strings], pàgina 337.

**Snap (Bartók) pizzicato**

A *snap pizzicato* (also known as “Bartok pizz”) is a type of pizzicato where the string is deliberately plucked upwards (rather than sideways) such that it hits the fingerboard.

```
\relative {
  c'4\snappizzicato
  <c' e g>4\snappizzicato
  <c' e g>4^\snappizzicato
  <c, e g>4_\snappizzicato
}
```

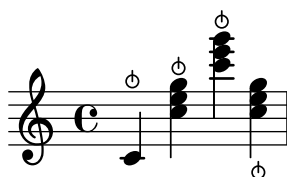
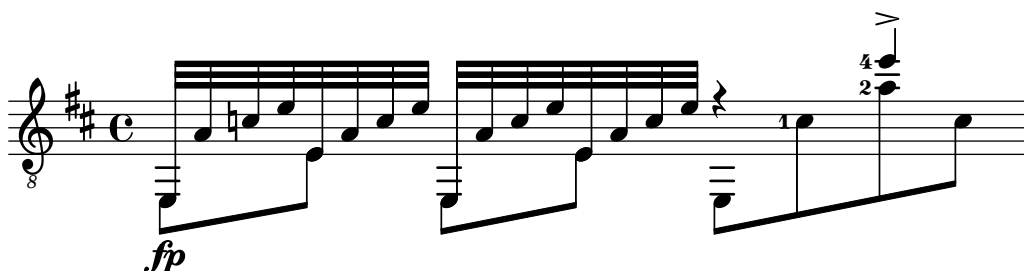
**2.4 Fretted string instruments**

This section discusses several aspects of music notation that are unique to fretted string instruments.

### 2.4.1 Common notation for fretted strings

This section discusses common notation that is unique to fretted string instruments.

#### References for fretted strings

- Fingerings are indicated as shown in [Fingering instructions], pàgina 223.
- Instructions for *Laissez vibrer* ties as well as ties on arpeggios and tremolos can be found in [Ties], pàgina [undefined].

- Instructions for handling multiple voices can be found in [Collision resolution](#), pàgina [Collision resolution](#).
- Instructions for indicating harmonics can be found in [Harmonics](#), pàgina 338.

## Vegeu també

Notation Reference: [Fingering instructions](#), pàgina 223, [Ties](#), pàgina [Ties](#), [Collision resolution](#), pàgina [Collision resolution](#), [Instrument names](#), pàgina [Instrument names](#), [Writing music in parallel](#), pàgina [Writing music in parallel](#), [Arpeggio](#), pàgina [Arpeggio](#), [Secció A.14](#) [List of articulations](#), pàgina 750, [Clef](#), pàgina [Clef](#), [Instrument transpositions](#), pàgina [Instrument transpositions](#).

## String number indications

The string on which a note should be played may be indicated by appending `\number` to a note.

```
\clef "treble_8"
c4\5 e\4 g2\3
<c\5 e\4 g\3>1
```

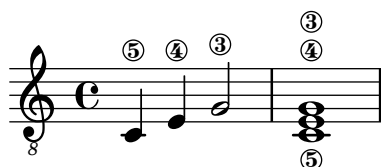

When fingerings and string indications are used together, their placement can be controlled by the order in which the two items appear in the code *only* if they appear inside of an explicit chord: applied to whole chords or single notes *outside* of chords, fingerings are placed using a different mechanism.

```
\clef "treble_8"
g4\3-0
g-0\3
<g\3-0>
<g-0\3>
```

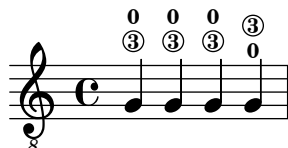

String numbers may also, as is customary with unfretted strings, be printed in Roman numerals and placed below the staff rather than above.

```
\clef "treble_8"
c'2\2
a\3
\romanStringNumbers
c'\2
\set stringNumberOrientations = #'(down)
a\3
\arabicStringNumbers
g1\4
```

## Fragments de codi seleccionats

*Controlling the placement of chord fingerings*

The placement of fingering numbers can be controlled precisely. For fingering orientation to apply, you must use a chord construct `<>` even if it is a single note.

```
\relative c' {
  \set fingeringOrientations = #'(left)
  <c-1 e-3 a-5>4
  \set fingeringOrientations = #'(down)
  <c-1 e-3 a-5>4
  \set fingeringOrientations = #'(down right up)
  <c-1 e-3 a-5>4
  \set fingeringOrientations = #'(up)
  <c-1 e-3 a-5>4
  \set fingeringOrientations = #'(left)
  <c-1>2
  \set fingeringOrientations = #'(down)
  <e-3>2
}
```

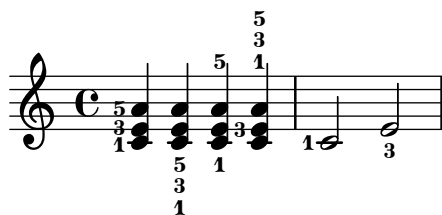

*Allowing fingerings to be printed inside the staff*

By default, vertically oriented fingerings are positioned outside the staff. However, this behavior can be canceled. Note: you must use a chord construct `<>`, even if it is only a single note.

```
\relative c' {
  <c-1 e-2 g-3 b-5>2
  \override Fingering.staff-padding = #'()
  <c-1 e-2 g-3 b-5>4 <g'-0>
}
```

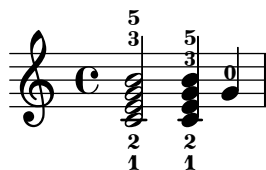

## Instruccions predefinides

```
\arabicStringNumbers, \romanStringNumbers.
```

## Vegeu també

Notation Reference: [Fingering instructions], pàgina 223.

Snippets: Secció “Fretted strings” in *Fragments de codi*.

Internals Reference: Secció “StringNumber” in *Referència de funcionament intern*, Secció “Fingering” in *Referència de funcionament intern*.

## Default tablatures

By default, string 1 is the highest string, and corresponds to the top line on the `TabStaff`. The tuning of the `TabStaff` strings defaults to the standard guitar tuning (with 6 strings). The notes are printed as tablature, by using `TabStaff` and `TabVoice` contexts. A calligraphic tablature clef is added automatically.

```
\new TabStaff \relative {
  a,8 a' <c e> a
  d,8 a' <d f> a
}
```

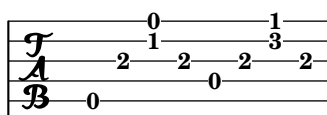

Default tablatures do not contain any symbols for tone duration nor any other musical symbols such as expressive marks, for example.

```
symbols = {
  \time 3/4
  c4-.^"Allegro" d( e)
  f4-. \f g a^\fermata
  \mark \default
  c8_.\<\( c16 c~ 2\!
  c'2.\prall\
}

\score {
  <<
    \new Staff { \clef "G_8" \symbols }
    \new TabStaff { \symbols }
  >>
}
```

If all musical symbols used in traditional notation should also show up in tablature one has to apply the command `\tabFullNotation` in a `TabStaff`-context. Please bear in mind that half notes are double-stemmed in tablature in order to distinguish them from quarter notes.

```
symbols = {
  \time 3/4
  c4-.^"Allegro" d( e)
  f4-. \f g a^ \fermata
  \mark \default
  c8_. \< ( c16 c~ 2\!
  c'2. \prall\
}
```

```
\score {
  \new TabStaff {
    \tabFullNotation
    \symbols
  }
}
```

By default pitches are assigned to the lowest playing position on the fret-board (first position). Open strings are automatically preferred. If you would like a certain pitch to be played on a specific string you can add a string number indication to the pitch name. If you don't want to have string number indications appear in traditional notation, you can override the respective stencil. Usually it will be more comfortable to define the playing position by using the value of `minimumFret`. The default value for `minimumFret` is 0.

Even when `minimumFret` is set, open strings are used whenever possible. This behaviour can be changed by setting `restrainOpenStrings` to `#t`.

```
\layout { \omit Voice.StringNumber }
\new StaffGroup <<
  \new Staff \relative {
    \clef "treble_8"
    \time 2/4
    c16 d e f g4
    c,16\5 d\5 e\4 f\4 g4\4
    c,16 d e f g4
  }
  \new TabStaff \relative {
    c16 d e f g4
```

```

c,16\5 d\5 e\4 f\4 g4\4
\set TabStaff.minimumFret = #5
\set TabStaff.restrainOpenStrings = ##t
c,16 d e f g4
}
>>

```

Chord constructs can be repeated by the chord repetition symbol `q`. In combination with tabulatures, its behavior of removing string and finger numbers alongside with other events is cumbersome, so you'll want to run

```
\chordRepeats #'(string-number-event fingering-event)
```

explicitly on music expressions in tabulature using `<undefined>` [Chord repetition], pàgina `<undefined>`. This particular command is so common that it is available as `\tabChordRepeats`.

```

guitar = \relative {
  r8 <gis-2 cis-3 b-0>~ q4 q8~ 8 q4
}

```

```

\new StaffGroup <<
  \new Staff {
    \clef "treble_8"
    \guitar
  }
  \new TabStaff {
    \tabChordRepeats \guitar
  }
>>

```

Ties over a line break are parenthesized by default. The same holds for the second alternative of a repeat.

```

ties = \relative {
  \repeat volta 2 {
    e'2. f4~
    2 g2~
  }
  \alternative {
    { g4 f2. }
  }
}

```

```

    { g4\repeatTie c,2. }
  }
  b1~
  \break
  b1
  \bar "|."
}

\score {
  <<
  \new StaffGroup <<
  \new Staff {
    \clef "treble_8"
    \ties
  }
  \new TabStaff {
    \ties
  }
  >>
  >>
  \layout {
    indent = #0
    ragged-right = ##t
  }
}

```

The command `\hideSplitTiedTabNotes` cancels the behavior of engraving fret numbers in parentheses:

```

ties = \relative {
  \repeat volta 2 {
    e'2. f4~
    2 g2~ }
  \alternative {
    { g4 f2. }
    { g4\repeatTie c,2. }
  }
}

```

```

}
b1~
\break
b1
\bar "|."
}

\score {
  <<
    \new StaffGroup <<
      \new Staff {
        \clef "treble_8"
        \ties
      }
      \new TabStaff {
        \hideSplitTiedTabNotes
        \ties
      }
    >>
  >>
  \layout {
    indent = #0
    ragged-right = ##t
  }
}

```

Harmonic indications can be added to tablature notation as sounding pitches:

```

\layout { \omit Voice.StringNumber }
firstHarmonic = {
  d'4\4\harmonic
  g'4\3\harmonic
  b'2\2\harmonic
}
\score {
  <<

```

```

\new Staff {
  \clef "treble_8"
  \firstHarmonic
}
\new TabStaff { \firstHarmonic }
>>
}

```

Note that the command `\harmonic` must always be attached to single notes (possibly inside of a chord) instead of whole chords. It only makes sense for open-string harmonics in the 12th fret. All other harmonics should be calculated by LilyPond. This can be achieved by indicating the fret where a finger of the fretting hand should touch a string.

```

fretHarmonics = {
  \harmonicByFret #5 d16\4
  \harmonicByFret #4 d16\4
  \harmonicByFret #3 d8\4
  \harmonicByFret #5 <g\3 b\2>2.
}
\score {
  <<
  \new Staff {
    \clef "treble_8"
    \fretHarmonics
  }
  \new TabStaff { \fretHarmonics }
  >>
}

```

Alternatively, harmonics can be computed by defining the ratio of string lengths above and below the harmonic fingering.

```

ratioHarmonics = {
  \harmonicByRatio #1/2 <g\3 b\2 e'\1>4
  \harmonicByRatio #1/3 <g\3 b\2 e'\1>4
  \harmonicByRatio #1/4 { g8\3 b8\2 e'4\1 }
}

```

```

}
\score {
  <<
    \new Staff {
      \clef "treble_8"
      \ratioHarmonics
    }
    \new TabStaff { \ratioHarmonics }
  >>
}

```

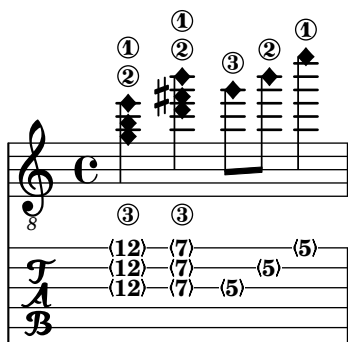

### Fragments de codi seleccionats

#### *Stem and beam behavior in tablature*

The direction of stems is controlled the same way in tablature as in traditional notation. Beams can be made horizontal, as shown in this example.

```

\new TabStaff {
  \relative c {
    \tabFullNotation
    g16 b d g b d g b
    \stemDown
    \override Beam.concaveness = #10000
    g,,16 b d g b d g b
  }
}

```

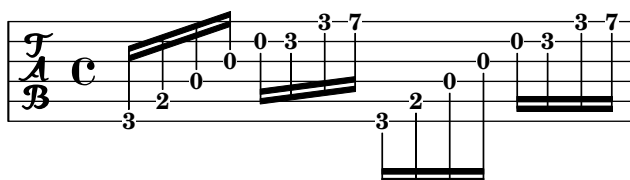

#### *Polyphony in tablature*

Polyphony is created the same way in a TabStaff as in a regular staff.

```

upper = \relative c' {
  \time 12/8
  \key e \minor
  \voiceOne
  r4. r8 e, fis g16 b g e e' b c b a g fis e
}

```

```

lower = \relative c {
  \key e \minor
  \voiceTwo
  r16 e d c b a g4 fis8 e fis g a b c
}

\score {
  <<
    \new StaffGroup = "tab with traditional" <<
      \new Staff = "guitar traditional" <<
        \clef "treble_8"
        \context Voice = "upper" \upper
        \context Voice = "lower" \lower
      >>
      \new TabStaff = "guitar tab" <<
        \context TabVoice = "upper" \upper
        \context TabVoice = "lower" \lower
      >>
    >>
  >>
}

```

*Open string harmonics in tablature*

This snippet demonstrates open-string harmonics

```

openStringHarmonics = {
  \textSpannerDown
  \override TextSpanner.staff-padding = #3
  \override TextSpanner.dash-fraction = #0.3
  \override TextSpanner.dash-period = #1

  %first harmonic
  \override TextSpanner.bound-details.left.text = \markup\small "1st harm. "
  \harmonicByFret #12 e,\2\6\startTextSpan
  \harmonicByRatio #1/2 e,\6\stopTextSpan

  %second harmonic
  \override TextSpanner.bound-details.left.text = \markup\small "2nd harm. "
  \harmonicByFret #7 e,\6\startTextSpan
  \harmonicByRatio #1/3 e,\6
  \harmonicByFret #19 e,\6
  \harmonicByRatio #2/3 e,\6\stopTextSpan
  \%harmonicByFret #19 < e,\6 a,\5 d\4 >
}

```

```

%\harmonicByRatio #2/3 < e,\6 a,\5 d\4 >

%third harmonic
\override TextSpanner.bound-details.left.text = \markup\small "3rd harm. "
\harmonicByFret #5 e,\6\startTextSpan
\harmonicByRatio #1/4 e,\6
\harmonicByFret #24 e,\6
\harmonicByRatio #3/4 e,\6\stopTextSpan
\break

%fourth harmonic
\override TextSpanner.bound-details.left.text = \markup\small "4th harm. "
\harmonicByFret #4 e,\6\startTextSpan
\harmonicByRatio #1/5 e,\6
\harmonicByFret #9 e,\6
\harmonicByRatio #2/5 e,\6
\harmonicByFret #16 e,\6
\harmonicByRatio #3/5 e,\6\stopTextSpan

%fifth harmonic
\override TextSpanner.bound-details.left.text = \markup\small "5th harm. "
\harmonicByFret #3 e,\6\startTextSpan
\harmonicByRatio #1/6 e,\6\stopTextSpan
\break

%sixth harmonic
\override TextSpanner.bound-details.left.text = \markup\small "6th harm. "
\harmonicByFret #2.7 e,\6\startTextSpan
\harmonicByRatio #1/7 e,\6\stopTextSpan

%seventh harmonic
\override TextSpanner.bound-details.left.text = \markup\small "7th harm. "
\harmonicByFret #2.3 e,\6\startTextSpan
\harmonicByRatio #1/8 e,\6\stopTextSpan

%eighth harmonic
\override TextSpanner.bound-details.left.text = \markup\small "8th harm. "
\harmonicByFret #2 e,\6\startTextSpan
\harmonicByRatio #1/9 e,\6\stopTextSpan
}

\score {
  <<
    \new Staff
    \with { \omit StringNumber } {
      \new Voice {
        \clef "treble_8"
        \openStringHarmonics
      }
    }
  \new TabStaff {
    \new TabVoice {

```

```

    \openStringHarmonics
  }
}
>>
}

```

8  
1st harm. 2nd harm. .... 3rd harm. ....  
(12) (12) (7) (7) (19) (19) (5) (5) (24) (24)

6  
8  
4th harm. .... 5th harm.  
(4) (4) (9) (9) (16) (16) (3) (3)

10  
8  
6th harm. ... 7th harm. ... 8th harm. ...  
(2.7) (2.7) (2.3) (2.3) (2) (2)

*Fretted-string harmonics in tablature*

Demonstrates fretted-string harmonics in tablature

```

pinchedHarmonics = {
  \textSpannerDown
  \override TextSpanner.bound-details.left.text =
    \markup { \halign #-0.5 \teeny "PH" }
  \override TextSpanner.style =
    #'dashed-line
  \override TextSpanner.dash-period = #0.6
  \override TextSpanner.bound-details.right.attach-dir = #1
  \override TextSpanner.bound-details.right.text =
    \markup { \draw-line #'(0 . 1) }
  \override TextSpanner.bound-details.right.padding = #-0.5
}

```

```

harmonics = {
  %artificial harmonics (AH)
  \textLengthOn
  <\parenthesize b b'\harmonic>4_\markup{ \teeny "AH 16" }
}

```

```

<\parenthesize g g'\harmonic>4_\markup{ \teeny "AH 17" }
<\parenthesize d' d''\harmonic>2_\markup{ \teeny "AH 19" }
%pinched harmonics (PH)
\pinchedHarmonics
<a'\harmonic>2\startTextSpan
<d''\harmonic>4
<e'\harmonic>4\stopTextSpan
%tapped harmonics (TH)
<\parenthesize g\4 g'\harmonic>4_\markup{ \teeny "TH 17" }
<\parenthesize a\4 a'\harmonic>4_\markup{ \teeny "TH 19" }
<\parenthesize c'\3 c''\harmonic>2_\markup{ \teeny "TH 17" }
%touch harmonics (TCH)
a4( <e''\harmonic>2. )_\markup{ \teeny "TCH" }
}

frettedStrings = {
  %artificial harmonics (AH)
  \harmonicByFret #4 g4\3
  \harmonicByFret #5 d4\4
  \harmonicByFret #7 g2\3
  %pinched harmonics (PH)
  \harmonicByFret #7 d2\4
  \harmonicByFret #5 d4\4
  \harmonicByFret #7 a4\5
  %tapped harmonics (TH)
  \harmonicByFret #5 d4\4
  \harmonicByFret #7 d4\4
  \harmonicByFret #5 g2\3
  %touch harmonics (TCH)
  a4 \harmonicByFret #9 g2.\3
}

\score {
  <<
    \new Staff
    \with { \omit StringNumber } {
      \new Voice {
        \clef "treble_8"
        \harmonics
      }
    }
    \new TabStaff {
      \new TabVoice {
        \frettedStrings
      }
    }
  >>
}

```

*Slides in tablature*

Slides can be typeset in both `Staff` and `TabStaff` contexts:

```
slides = {
  c'8\3(\glissando d'8\3)
  c'8\3\glissando d'8\3
  \hideNotes
  \grace { g16\glissando }
  \unHideNotes
  c'4\3
  \afterGrace d'4\3\glissando {
  \stemDown \hideNotes
  g16 }
  \unHideNotes
}

\score {
  <<
    \new Staff { \clef "treble_8" \slides }
    \new TabStaff { \slides }
  >>
  \layout {
    \context {
      \Score
      \override Glissando.minimum-length = #4
      \override Glissando.springs-and-rods =
        #ly:spanner::set-spacing-rods
      \override Glissando.thickness = #2
      \omit StringNumber
      % or:
      \%override StringNumber.stencil = ##f
    }
  }
}
```

*Chord glissando in tablature*

Slides for chords are indicated by default in both `Staff` and `TabStaff`. String numbers are necessary for `TabStaff` because automatic string calculations are different for chords and for

single notes.

```
myMusic = \relative c' {
  <c e g>1 \glissando <f a c>
}
```

```
\score {
  <<
    \new Staff {
      \clef "treble_8"
      \myMusic
    }
    \new TabStaff \myMusic
  >>
}
```

```
\score {
  <<
    \new Staff {
      \clef "treble_8"
      \myMusic
    }
    \new TabStaff \with { \override Glissando.style = #'none } {
      \myMusic
    }
  >>
}
```

*Hammer on and pull off*

Hammer-on and pull-off can be obtained using slurs.

```
\new TabStaff {
  \relative c' {
    d4( e\2)
    a( g)
  }
}
```

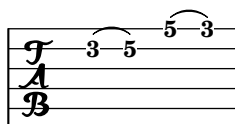

*Hammer on and pull off using voices*

The arc of hammer-on and pull-off is upwards in voices one and three and downwards in voices two and four:

```
\new TabStaff {
  \relative c' {
    << { \voiceOne g2( a) }
    \\ { \voiceTwo a,( b) }
    >> \oneVoice
  }
}
```

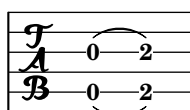

*Hammer on and pull off using chords*

When using hammer-on or pull-off with chorded notes, only a single arc is drawn. However “double arcs” are possible by setting the `doubleSlurs` property to `#t`.

```
\new TabStaff {
  \relative c' {
    % chord hammer-on and pull-off
    \set doubleSlurs = ##t
    <g' b>8( <a c> <g b>)
  }
}
```

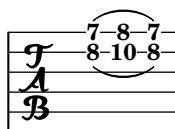

## Vegeu també

Notation Reference: [\(undefined\)](#) [Chord repetition], [pàgina \(undefined\)](#), [Glissando], [pàgina 139](#), [Harmonics], [pàgina 338](#), [Stems], [pàgina 228](#), [\(undefined\)](#) [Written-out repeats], [pàgina \(undefined\)](#).

Snippets: Secció “Fretted strings” in *Fragments de codi*.

Internals Reference: Secció “TabNoteHead” in *Referència de funcionament intern*, Secció “TabStaff” in *Referència de funcionament intern*, Secció “TabVoice” in *Referència de funcionament intern*, Secció “Beam” in *Referència de funcionament intern*.

## Advertiments i problemes coneguts

Chords are not handled in a special way, and hence the automatic string selector may easily select the same string for two notes in a chord.

In order to handle `\partcombine`, a `TabStaff` must use specially-created voices:

```
melodia = \partcombine { e4 g g g } { e4 e e e }
<<
  \new TabStaff <<
    \new TabVoice = "one" s1
```

```

\new TabVoice = "two" s1
\new TabVoice = "shared" s1
\new TabVoice = "solo" s1
{ \melodia }
>>
>>

```

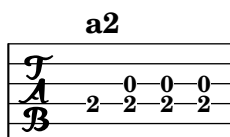

Guitar special effects are limited to harmonics and slides.

## Custom tablatures

LilyPond tablature automatically calculates the fret for a note based on the string to which the note is assigned. In order to do this, the tuning of the strings must be specified. The tuning of the strings is given in the `stringTunings` property.

LilyPond comes with predefined string tunings for banjo, mandolin, guitar, bass guitar, ukulele, violin, viola, cello, and double bass. LilyPond automatically sets the correct transposition for predefined tunings. The following example is for bass guitar, which sounds an octave lower than written.

```

<<
\new Voice \with {
  \omit StringNumber
} {
  \clef "bass_8"
  \relative {
    c,4 d e f
  }
}
\new TabStaff \with {
  stringTunings = #bass-tuning
} {
  \relative {
    c,4 d e f
  }
}
>>

```

The default string tuning is `guitar-tuning`, which is the standard EAD-GBE tuning. Some other predefined tunings are `guitar-open-g-tuning`, `mandolin-tuning` and `banjo-open-g-tuning`. The predefined string tunings are found in `ly/string-tunings-init.ly`.

Any desired string tuning can be created. The `\stringTuning` function can be used to define a string tuning which can be used to set `stringTunings` for the current context.

Its argument is a chord construct defining the pitches of each string in the tuning. The chord construct must be in absolute octave mode, see [\[Absolute octave entry\]](#), pàgina [\(undefined\)](#). The string with the highest number (generally the lowest string) must come first in the chord. For example, we can define a string tuning for a four-string instrument with pitches of `a''`, `d''`, `g'`, and `c'`:

```
mynotes = {
  c'4 e' g' c'' |
  e''4 g'' b'' c'''
}

<<
  \new Staff {
    \clef treble
    \mynotes
  }
  \new TabStaff {
    \set Staff.stringTunings = \stringTuning <c' g' d'' a''>
    \mynotes
  }
>>
```

The `stringTunings` property is also used by `FretBoards` to calculate automatic fret diagrams.

String tunings are used as part of the hash key for predefined fret diagrams (see [\[Predefined fret diagrams\]](#), pàgina 370).

The previous example could also be written as follows:

```
custom-tuning = \stringTuning <c' g' d'' a''>

mynotes = {
  c'4 e' g' c'' |
  e''4 g'' b'' c'''
}

<<
  \new Staff {
    \clef treble
    \mynotes
  }
  \new TabStaff {
    \set TabStaff.stringTunings = #custom-tuning
    \mynotes
  }
>>
```

```
}
>>
```

Internally, a string tuning is a Scheme list of string pitches, one for each string, ordered by string number from 1 to N, where string 1 is at the top of the tablature staff and string N is at the bottom. This ordinarily results in ordering from highest pitch to lowest pitch, but some instruments (e.g., ukulele) do not have strings ordered by pitch.

A string pitch in a string tuning list is a LilyPond pitch object. Pitch objects are created with the Scheme function `ly:make-pitch` (see Secció A.22 [Scheme functions], pàgina 805).

`\stringTuning` creates such an object from chord input.

LilyPond automatically calculates the number of lines in the `TabStaff` and the number of strings in an automatically calculated `FretBoard` as the number of elements in `stringTunings`.

To let all `TabStaff` contexts use the same custom tuning by default, you can use

```
\layout {
  \context {
    \TabStaff
    stringTunings = \stringTuning <c' g' d' a'>
  }
}
```

A modern tab clef can also be used.

```
\new TabStaff {
  \clef moderntab
  <a, e a>1
  \break
  \clef tab
  <a, e a>1
}
```

<b>T</b>	2	<b>T</b>
<b>A</b>	2	<b>A</b>
<b>B</b>	0	<b>B</b>

2

<b>T</b>	2
<b>A</b>	2
<b>B</b>	0

The modern tab clef supports tablatures from 4 to 7 strings.

`TabStaff` may support micro-tones like quarter-tones, which can be played using bendings. `supportNonIntegerFret = ##t` needs to be set in `Score`-context. However, micro-tones are not supported in `FretBoards`.

```
\layout {
  \context {
```

```

\Score
  supportNonIntegerFret = ##t
}
}

custom-tuning = \stringTuning <e, a, d ges beh eeh'>

mus = \relative {
  eeses'4
  eeseh
  ees
  eeh
  e
  eih
  eis
  eisih
  eisis
}

<<
  \new Staff << \clef "G_8" \mus >>
  \new TabStaff \with { stringTunings = \custom-tuning } \mus
>>

```

## Vegeu també

Notation Reference: [\(undefined\)](#) [Absolute octave entry], pàgina [\(undefined\)](#), [Predefined fret diagrams], pàgina 370, Secció A.22 [Scheme functions], pàgina 805.

Installed Files: [ly/string-tunings-init.ly](#), [scm/tablature.scm](#).

Snippets: Secció “Fretted strings” in *Fragments de codi*.

Internals Reference: Secció “Tab\_note\_heads\_engraver” in *Referència de funcionament intern*.

## Advertiments i problemes coneguts

Automatic tablature calculations do not work properly in most cases for instruments where string pitches do not vary monotonically with string number, such as ukuleles.

## Fret diagram markups

Fret diagrams can be added to music as a markup to the desired note. The markup contains information about the desired fret diagram. There are three different fret-diagram markup interfaces: standard, terse, and verbose. The three interfaces produce equivalent markups, but have varying amounts of information in the markup string. Details about the syntax of the different markup strings used to define fret diagrams are found at Secció A.11.5 [Instrument Specific Markup], pàgina 731.

The standard fret diagram markup string indicates the string number and the fret number for each dot to be placed on the string. In addition, open and unplayed (muted) strings can be indicated.

```
<<
\new ChordNames {
  \chordmode {
    c1 d:m
  }
}
\new Staff {
  \clef "treble_8"
  <c e g c' e'>1^\markup {
    \fret-diagram #"6-x;5-3;4-2;3-o;2-1;1-o;"
  }
  <d a d' f'>1^\markup {
    \fret-diagram #"6-x;5-x;4-o;3-2;2-3;1-1;"
  }
}
>>
```

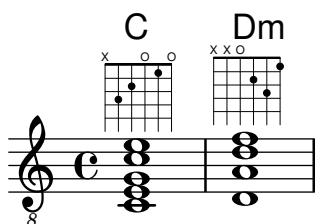

Barre indications can be added to the diagram from the fret-diagram markup string.

```
<<
\new ChordNames {
  \chordmode {
    f1 g
  }
}
\new Staff {
  \clef "treble_8"
  <f, c f a c' f'>1^\markup {
    \fret-diagram #"c:6-1-1;6-1;5-3;4-3;3-2;2-1;1-1;"
  }
  <g, d g b d' g'>1^\markup {
    \fret-diagram #"c:6-1-3;6-3;5-5;4-5;3-4;2-3;1-3;"
  }
}
>>
```

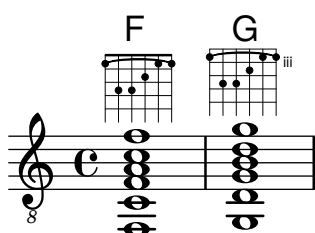

The size of the fret diagram, and the number of frets in the diagram can be changed in the fret-diagram markup string.

```
<<
\new ChordNames {
  \chordmode {
    f1 g
  }
}
\new Staff {
  \clef "treble_8"
  <f, c f a c' f'>1^\markup {
    \fret-diagram #"s:1.5;c:6-1-1;6-1;5-3;4-3;3-2;2-1;1-1;"
  }
  <g, b, d g b g'>1^\markup {
    \fret-diagram #"h:6;6-3;5-2;4-o;3-o;2-o;1-3;"
  }
}
>>
```

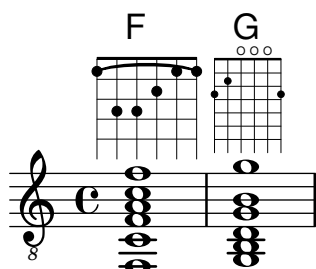

The number of strings in a fret diagram can be changed to accommodate different instruments such as banjos and ukuleles with the fret-diagram markup string.

```
<<
\new ChordNames {
  \chordmode {
    a1
  }
}
\new Staff {
  % An 'A' chord for ukulele
  a'1^\markup {
    \fret-diagram #"w:4;4-2-2;3-1-1;2-o;1-o;"
  }
}
>>
```

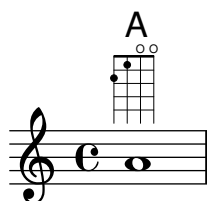

Fingering indications can be added, and the location of fingering labels can be controlled by the fret-diagram markup string.

```

<<
\new ChordNames {
  \chordmode {
    c1 d:m
  }
}
\new Staff {
  \clef "treble_8"
  <c e g c' e'>1^\markup {
    \fret-diagram #"f:1;6-x;5-3-3;4-2-2;3-o;2-1-1;1-o;"
  }
  <d a d' f'>1^\markup {
    \fret-diagram #"f:2;6-x;5-x;4-o;3-2-2;2-3-3;1-1-1;"
  }
}
>>

```

Dot radius and dot position can be controlled with the fret-diagram markup string.

```

<<
\new ChordNames {
  \chordmode {
    c1 d:m
  }
}
\new Staff {
  \clef "treble_8"
  <c e g c' e'>1^\markup {
    \fret-diagram #"d:0.35;6-x;5-3;4-2;3-o;2-1;1-o;"
  }
  <d a d' f'>1^\markup {
    \fret-diagram #"p:0.2;6-x;5-x;4-o;3-2;2-3;1-1;"
  }
}
>>

```

The fret-diagram-terse markup string omits string numbers; the string number is implied by the presence of semicolons. There is one semicolon for each string in the diagram. The first

semicolon corresponds to the highest string number and the last semicolon corresponds to the first string. Mute strings, open strings, and fret numbers can be indicated.

```
<<
\new ChordNames {
  \chordmode {
    c1 d:m
  }
}
\new Staff {
  \clef "treble_8"
  <c e g c' e'>1^\markup {
    \fret-diagram-terse #"x;3;2;o;1;o;"
  }
  <d a d' f'>1^\markup {
    \fret-diagram-terse #"x;x;o;2;3;1;"
  }
}
>>
```

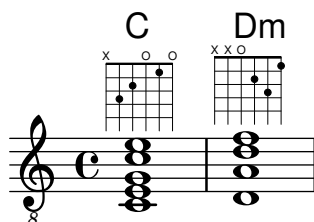

Barre indicators can be included in the fret-diagram-terse markup string.

```
<<
\new ChordNames {
  \chordmode {
    f1 g
  }
}
\new Staff {
  \clef "treble_8"
  <f, c f a c' f'>1^\markup {
    \fret-diagram-terse #"1-(;3;3;2;1;1-);"
  }
  <g, d g b d' g'>1^\markup {
    \fret-diagram-terse #"3-(;5;5;4;3;3-);"
  }
}
>>
```

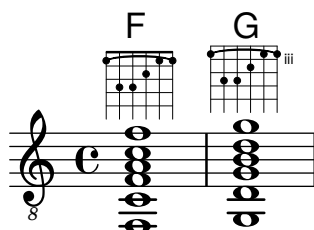

Fingering indications can be included in the fret-diagram-terse markup string.

```
<<
\new ChordNames {
  \chordmode {
    c1 d:m
  }
}
\new Staff {
  \override Voice.TextScript.fret-diagram-details.finger-code = #'below-string
  \clef "treble_8"
  <c e g c' e'>1^\markup {
    \fret-diagram-terse #"x;3-3;2-2;o;1-1;o;"
  }
  <d a d' f'>1^\markup {
    \fret-diagram-terse #"x;x;o;2-2;3-3;1-1;"
  }
}
>>
```

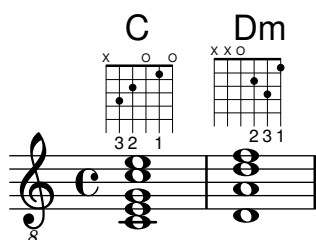

Other fret diagram properties must be adjusted using `\override` when using the fret-diagram-terse markup.

The fret-diagram-verbose markup string is in the format of a Scheme list. Each element of the list indicates an item to be placed on the fret diagram.

```
<<
\new ChordNames {
  \chordmode {
    c1 d:m
  }
}
\new Staff {
  \clef "treble_8"
  <c e g c' e'>1^\markup {
    \fret-diagram-verbose #'(
      (mute 6)
      (place-fret 5 3)
      (place-fret 4 2)
      (open 3)
      (place-fret 2 1)
      (open 1)
    )
  }
  <d a d' f'>1^\markup {
    \fret-diagram-verbose #'(
      (mute 6)
    )
  }
}
```

```

    (mute 5)
    (open 4)
    (place-fret 3 2)
    (place-fret 2 3)
    (place-fret 1 1)
  )
}
}
>>

```

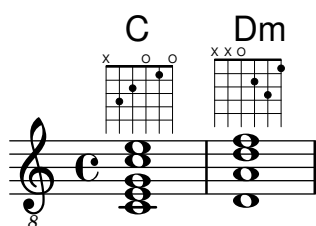

Fingering indications and barres can be included in a fret-diagram-verbose markup string. Unique to the fret-diagram-verbose interface is a capo indication that can be placed on the fret diagram. The capo indication is a thick bar that covers all strings. The fret with the capo will be the lowest fret in the fret diagram.

Fingering indication dots can be colored as well as parenthesized; the parenthesis's color can also be altered independently.

Markups can be placed into the dots as well.

```

<<
  \new ChordNames {
    \chordmode {
      f1 g c c b
    }
  }
  \new Staff {
    \clef "treble_8"
    \override Voice.TextScript.fret-diagram-details.finger-code = #'below-string
    <f, c f a c' f'>1^\markup {
      \fret-diagram-verbose #'(
        (place-fret 6 1)
        (place-fret 5 3)
        (place-fret 4 3)
        (place-fret 3 2)
        (place-fret 2 1)
        (place-fret 1 1)
        (barre 6 1 1)
      )
    }
    <g, b, d g b g'>1^\markup {
      \fret-diagram-verbose #'(
        (place-fret 6 3 2)
        (place-fret 5 2 1)
        (open 4)
        (open 3)
        (open 2)
      )
    }
  }

```

```

    (place-fret 1 3 3)
  )
}
<c g c' e' g'>1^\markup {
  \fret-diagram-verbose #'(
    (capo 3)
    (mute 6)
    (place-fret 4 5 1)
    (place-fret 3 5 2)
    (place-fret 2 5 3)
  )
}
\override Voice.TextScript.size = 1.4
<c g c' e' g'>1^\markup {
  \fret-diagram-verbose #'(
    (place-fret 6 3 1 red parenthesized default-paren-color)
    (place-fret 5 3 1 inverted)
    (place-fret 4 5 2 blue parenthesized)
    (place-fret 3 5 3 blue)
    (place-fret 2 5 4 blue)
    (place-fret 1 3 1 inverted)
  )
}
\override Voice.TextScript.size = 1.5
<b, fis b dis' fis'>1^\markup {
  \override #'(fret-diagram-details . ((finger-code . in-dot)))
  \fret-diagram-verbose #`(
    (place-fret 5 2 1)
    (place-fret 4 4 "fis" red)
    (place-fret 3 4 "b" red)
    (place-fret
      2 4
      ,#{ \markup
        \concat {
          \vcenter "d"
          \fontsize #-5
          \musicglyph #"accidentals.sharp"} #}
      red)
    (place-fret 1 2 1)
  )
}
}
>>

```

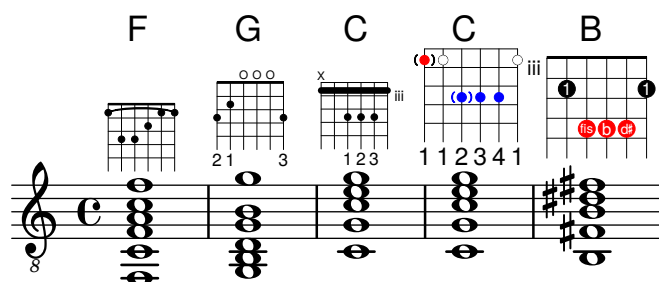

All other fret diagram properties must be adjusted using `\override` when using the `fret-diagram-verbose` markup.

The graphical layout of a fret diagram can be customized according to user preference through the properties of the `fret-diagram-interface`. Details are found at Secció “fret-diagram-interface” in *Referència de funcionament intern*. For a fret diagram markup, the interface properties belong to `Voice.TextScript`.

## Fragments de codi seleccionats

### *Changing fret orientations*

Fret diagrams can be oriented in three ways. By default the top string or fret in the different orientations will be aligned.

```
\include "predefined-guitar-fretboards.ly"
```

```
<<
\chords {
  c1
  c1
  c1
}
\new FretBoards {
  \chordmode {
    c1
    \override FretBoard.fret-diagram-details.orientation =
      #'landscape
    c1
    \override FretBoard.fret-diagram-details.orientation =
      #'opposing-landscape
    c1
  }
}
\new Voice {
  c'1
  c'1
  c'
}
>>
```

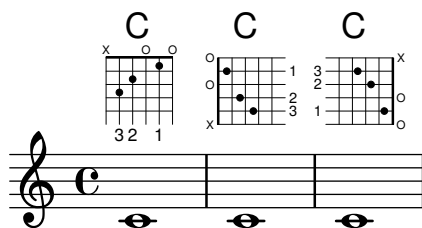

### *Customizing markup fret diagrams*

Fret diagram properties can be set through `'fret-diagram-details`. For markup fret diagrams, overrides can be applied to the `Voice.TextScript` object or directly to the markup.

```
<<
\chords { c1 | c | c | d }

\new Voice = "mel" {
```

```

\textLengthOn
% Set global properties of fret diagram
\override TextScript.size = #'1.2
\override TextScript.fret-diagram-details.finger-code = #'in-dot
\override TextScript.fret-diagram-details.dot-color = #'white

%% C major for guitar, no barre, using defaults
% terse style
c'1^\markup { \fret-diagram-terse #"x;3-3;2-2;o;1-1;o;" }

%% C major for guitar, barred on third fret
% verbose style
% size 1.0
% roman fret label, finger labels below string, straight barre
c'1^\markup {
% standard size
\override #'(size . 1.0) {
\override #'(fret-diagram-details . (
(number-type . roman-lower)
(finger-code . in-dot)
(barre-type . straight))) {
\fret-diagram-verbose #'((mute 6)
(place-fret 5 3 1)
(place-fret 4 5 2)
(place-fret 3 5 3)
(place-fret 2 5 4)
(place-fret 1 3 1)
(barre 5 1 3))
}
}
}

%% C major for guitar, barred on third fret
% verbose style
% landscape orientation, arabic numbers, M for mute string
% no barre, fret label down or left, small mute label font
c'1^\markup {
\override #'(fret-diagram-details . (
(finger-code . below-string)
(number-type . arabic)
(label-dir . -1)
(mute-string . "M")
(orientation . landscape)
(barre-type . none)
(xo-font-magnification . 0.4)
(xo-padding . 0.3))) {
\fret-diagram-verbose #'((mute 6)
(place-fret 5 3 1)
(place-fret 4 5 2)
(place-fret 3 5 3)
(place-fret 2 5 4)
(place-fret 1 3 1)

```

```

                                (barre 5 1 3))
    }
}

%% simple D chord
% terse style
% larger dots, centered dots, fewer frets
% label below string
d'1^\markup {
  \override #'(fret-diagram-details . (
    (finger-code . below-string)
    (dot-radius . 0.35)
    (dot-position . 0.5)
    (fret-count . 3))) {
    \fret-diagram-terse #"x;x;o;2-1;3-2;2-3;"
  }
}
}
}
>>

```

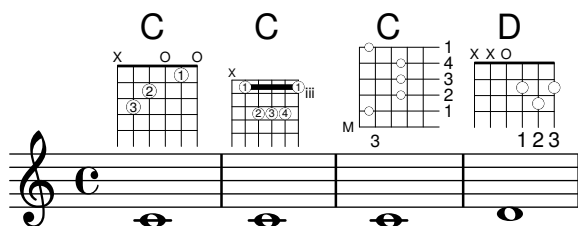

### Vegeu també

Notation Reference: Secció A.11.5 [Instrument Specific Markup], pàgina 731.

Snippets: Secció “Fretted strings” in *Fragments de codi*.

Internals Reference: Secció “fret-diagram-interface” in *Referència de funcionament intern*.

### Predefined fret diagrams

Fret diagrams can be displayed using the `FretBoards` context. By default, the `FretBoards` context will display fret diagrams that are stored in a lookup table:

```

\include "predefined-guitar-fretboards.ly"
\new FretBoards {
  \chordmode {
    c1 d
  }
}

```

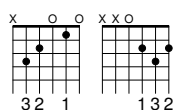

The default predefined fret diagrams are contained in the file `predefined-guitar-fretboards.ly`. Fret diagrams are stored based on the pitches of a chord and the value of `stringTunings` that is currently in use. `predefined-guitar-fretboards.ly` contains predefined fret diagrams only for guitar-tuning. Predefined fret diagrams can

be added for other instruments or other tunings by following the examples found in `predefined-guitar-fretboards.ly`.

Fret diagrams for the ukulele are contained in the file `predefined-ukulele-fretboards.ly`.

```
\include "predefined-ukulele-fretboards.ly"

myChords = \chordmode { a1 a:m a:aug }

\new ChordNames {
  \myChords
}

\new FretBoards {
  \set Staff.stringTunings = #ukulele-tuning
  \myChords
}
```

A Am A+

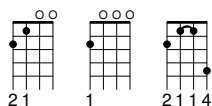

Fret diagrams for the mandolin are contained in the file `predefined-mandolin-fretboards.ly`.

```
\include "predefined-mandolin-fretboards.ly"
```

```
myChords = \chordmode { c1 c:m7.5- c:aug }

\new ChordNames {
  \myChords
}

\new FretBoards {
  \set Staff.stringTunings = #mandolin-tuning
  \myChords
}
```

C C<sup>0</sup> C+

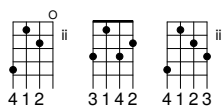

Chord pitches can be entered either as simultaneous music or using chord mode (see [Chord mode overview], pàgina 412).

```
\include "predefined-guitar-fretboards.ly"
\new FretBoards {
  \chordmode { c1 }
  <c' e' g'>1
}
```

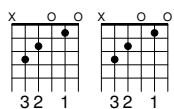

It is common that both chord names and fret diagrams are displayed together. This is achieved by putting a `ChordNames` context in parallel with a `FretBoards` context and giving both contexts the same music.

```
\include "predefined-guitar-fretboards.ly"
mychords = \chordmode{
  c1 f g
}
```

```
<<
  \new ChordNames {
    \mychords
  }
  \new FretBoards {
    \mychords
  }
>>
```

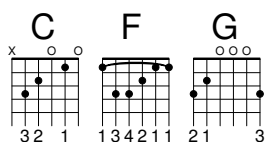

Predefined fret diagrams are transposable, as long as a diagram for the transposed chord is stored in the fret diagram table.

```
\include "predefined-guitar-fretboards.ly"
mychords = \chordmode{
  c1 f g
}
```

```
mychordlist = {
  \mychords
  \transpose c e { \mychords }
}
```

```
<<
  \new ChordNames {
    \mychordlist
  }
  \new FretBoards {
    \mychordlist
  }
>>
```

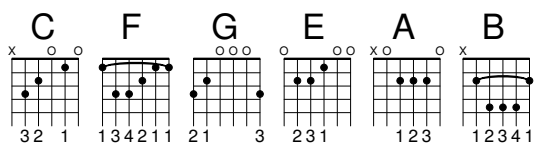

The predefined fret diagram table for guitar contains eight chords (major, minor, augmented, diminished, dominant seventh, major seventh, minor seventh, dominant ninth) for each of 17 keys. The predefined fret diagram table for ukulele contains these chords plus an additional three chords (major sixth, suspended second, and suspended fourth). A complete list of the predefined

fret diagrams is shown in Secció A.4 [Predefined fretboard diagrams], pàgina 655. If there is no entry in the table for a chord, the FretBoards engraver will calculate a fret-diagram using the automatic fret diagram functionality described in [Automatic fret diagrams], pàgina 380.

```
\include "predefined-guitar-fretboards.ly"
mychords = \chordmode{
  c1 c:maj9
}

<<
  \new ChordNames {
    \mychords
  }
  \new FretBoards {
    \mychords
  }
>>
```

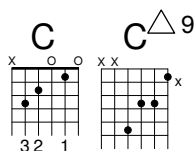

Fret diagrams can be added to the fret diagram table. To add a diagram, you must specify the hash table for the diagram, the chord for the diagram, the tuning to be used, and a definition for the diagram. Normally, the hash table will be *default-fret-table*. The diagram definition can be either a fret-diagram-terse definition string or a fret-diagram-verbose marking list.

```
\include "predefined-guitar-fretboards.ly"

\storePredefinedDiagram #default-fret-table
  \chordmode { c:maj9 }
  #guitar-tuning
  #"x;3-2;o;o;o;o;"

mychords = \chordmode {
  c1 c:maj9
}

<<
  \new ChordNames {
    \mychords
  }
  \new FretBoards {
    \mychords
  }
>>
```

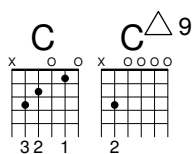

Different fret diagrams for the same chord name can be stored using different octaves of pitches. The different octave should be at least two octaves above or below the default octave, because the octaves above and below the default octave are used for transposing fretboards.

```
\include "predefined-guitar-fretboards.ly"

\storePredefinedDiagram #default-fret-table
    \chordmode { c'' }
    #guitar-tuning
    #(offset-fret 2 (chord-shape 'bes guitar-tuning))

mychords = \chordmode {
  c1 c''
}

<<
  \new ChordNames {
    \mychords
  }
  \new FretBoards {
    \mychords
  }
>>
```

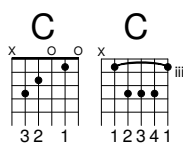

In addition to fret diagrams, LilyPond stores an internal list of chord shapes. The chord shapes are fret diagrams that can be shifted along the neck to different positions to provide different chords. Chord shapes can be added to the internal list and then used to define predefined fret diagrams. Because they can be moved to various positions on the neck, chord shapes will normally not contain any open strings. Like fret diagrams, chord shapes can be entered as either fret-diagram-terse strings or fret-diagram-verbose marking lists.

```
\include "predefined-guitar-fretboards.ly"

% Add a new chord shape

\addChordShape #'powerf #guitar-tuning #"1-1;3-3;3-4;x;x;x;"

% add some new chords based on the power chord shape

\storePredefinedDiagram #default-fret-table
    \chordmode { f'' }
    #guitar-tuning
    #(chord-shape 'powerf guitar-tuning)

\storePredefinedDiagram #default-fret-table
    \chordmode { g'' }
    #guitar-tuning
    #(offset-fret 2 (chord-shape 'powerf guitar-tuning))

mychords = \chordmode{
```

```

f1 f'' g g''
}

<<
\new ChordNames {
  \mychords
}
\new FretBoards {
  \mychords
}
>>

```

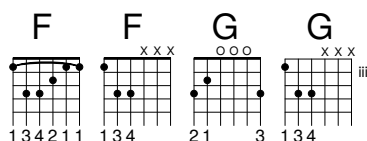

The graphical layout of a fret diagram can be customized according to user preference through the properties of the `fret-diagram-interface`. Details are found at Secció “fret-diagram-interface” in *Referència de funcionament intern*. For a predefined fret diagram, the interface properties belong to `FretBoards.FretBoard`.

## Fragments de codi seleccionats

### *Customizing fretboard fret diagrams*

Fret diagram properties can be set through `'fret-diagram-details`. For `FretBoard` fret diagrams, overrides are applied to the `FretBoards.FretBoard` object. Like `Voice`, `FretBoards` is a bottom level context, therefore can be omitted in property overrides.

```

\include "predefined-guitar-fretboards.ly"
\storePredefinedDiagram #default-fret-table \chordmode { c' }
  #guitar-tuning
  #"x;1-1-(;3-2;3-3;3-4;1-1-);"

<<
\new ChordNames {
  \chordmode { c1 | c | c | d }
}
\new FretBoards {
  % Set global properties of fret diagram
  \override FretBoards.FretBoard.size = #'1.2
  \override FretBoard.fret-diagram-details.finger-code = #'in-dot
  \override FretBoard.fret-diagram-details.dot-color = #'white
  \chordmode {
    c
    \once \override FretBoard.size = #'1.0
    \once \override FretBoard.fret-diagram-details.barre-type = #'straight
    \once \override FretBoard.fret-diagram-details.dot-color = #'black
    \once \override FretBoard.fret-diagram-details.finger-code = #'below-string
    c'
    \once \override FretBoard.fret-diagram-details.barre-type = #'none
    \once \override FretBoard.fret-diagram-details.number-type = #'arabic
    \once \override FretBoard.fret-diagram-details.orientation = #'landscape
    \once \override FretBoard.fret-diagram-details.mute-string = #'M"
    \once \override FretBoard.fret-diagram-details.label-dir = #LEFT

```

```

\once \override FretBoard.fret-diagram-details.dot-color = #'black
c'
\once \override FretBoard.fret-diagram-details.finger-code = #'below-string
\once \override FretBoard.fret-diagram-details.dot-radius = #0.35
\once \override FretBoard.fret-diagram-details.dot-position = #0.5
\once \override FretBoard.fret-diagram-details.fret-count = #3
d
}
}
\new Voice {
c'1 | c' | c' | d'
}
>>

```

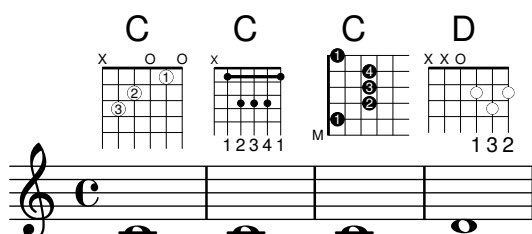

#### *Defining predefined fretboards for other instruments*

Predefined fret diagrams can be added for new instruments in addition to the standards used for guitar. This file shows how this is done by defining a new string-tuning and a few predefined fretboards for the Venezuelan cuatro.

This file also shows how fingerings can be included in the chords used as reference points for the chord lookup, and displayed in the fret diagram and the `TabStaff`, but not the music.

These fretboards are not transposable because they contain string information. This is planned to be corrected in the future.

```

% add FretBoards for the Cuatro
% Note: This section could be put into a separate file
% predefined-cuatro-fretboards.ly
% and \included into each of your compositions

```

```

cuatroTuning = #`(,(ly:make-pitch 0 6 0)
                ,(ly:make-pitch 1 3 SHARP)
                ,(ly:make-pitch 1 1 0)
                ,(ly:make-pitch 0 5 0))

```

```

dSix = { <a\4 b\1 d\3 fis\2> }
dMajor = { <a\4 d\1 d\3 fis \2> }
aMajSeven = { <a\4 cis\1 e\3 g\2> }
dMajSeven = { <a\4 c\1 d\3 fis\2> }
gMajor = { <b\4 b\1 d\3 g\2> }

```

```

\storePredefinedDiagram #default-fret-table \dSix
                        #cuatroTuning
                        #"o;o;o;o;"
\storePredefinedDiagram #default-fret-table \dMajor
                        #cuatroTuning
                        #"o;o;o;3-3;"

```

```

\storePredefinedDiagram #default-fret-table \aMajSeven
    #cuatroTuning
    #"o;2-2;1-1;2-3;"
\storePredefinedDiagram #default-fret-table \dMajSeven
    #cuatroTuning
    #"o;o;o;1-1;"
\storePredefinedDiagram #default-fret-table \gMajor
    #cuatroTuning
    #"2-2;o;1-1;o;"

% end of potential include file /predefined-cuatro-fretboards.ly

#(set-global-staff-size 16)

primerosNames = \chordmode {
  d:6 d a:maj7 d:maj7
  g
}
primeros = {
  \dSix \dMajor \aMajSeven \dMajSeven
  \gMajor
}

\score {
  <<
  \new ChordNames {
    \set chordChanges = ##t
    \primerosNames
  }

  \new Staff {
    \new Voice \with {
      \remove "New_fingering_engraver"
    }
    \relative c'' {
      \primeros
    }
  }

  \new FretBoards {
    \set Staff.stringTunings = #cuatroTuning
%   \override FretBoard
%     #'(fret-diagram-details string-count) = #'4
    \override FretBoard.fret-diagram-details.finger-code = #'in-dot
    \primeros
  }

  \new TabStaff \relative c'' {
    \set TabStaff.stringTunings = #cuatroTuning
    \primeros
  }
}

```

```

>>

\layout {
  \context {
    \Score
    \override SpacingSpanner.base-shortest-duration = #(ly:make-moment 1 16)
  }
}
\midi { }
}

```

*ChordChanges for FretBoards*

FretBoards can be set to display only when the chord changes or at the beginning of a new line.

```

\include "predefined-guitar-fretboards.ly"

```

```

myChords = \chordmode {
  c1 c1 \break
  \set chordChanges = ##t
  c1 c1 \break
  c1 c1
}

```

```

<<
  \new ChordNames { \myChords }
  \new FretBoards { \myChords }
  \new Staff { \myChords }
>>

```

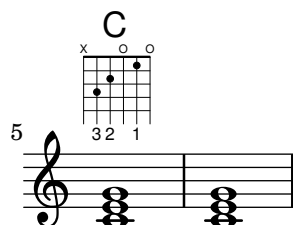
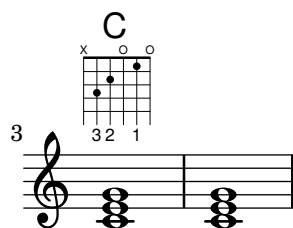

### *Fretboards alternate tables*

Alternate fretboard tables can be created. These would be used in order to have alternate fretboards for a given chord.

In order to use an alternate fretboard table, the table must first be created. Fretboards are then added to the table.

The created fretboard table can be blank, or it can be copied from an existing table.

The table to be used in displaying predefined fretboards is selected by the property `\predefinedDiagramTable`.

```
\include "predefined-guitar-fretboards.ly"
```

```
% Make a blank new fretboard table
```

```
 #(define custom-fretboard-table-one (make-fretboard-table))
```

```
% Make a new fretboard table as a copy of default-fret-table
```

```
 #(define custom-fretboard-table-two (make-fretboard-table default-fret-table))
```

```
% Add a chord to custom-fretboard-table-one
```

```
 \storePredefinedDiagram #custom-fretboard-table-one
```

```
   \chordmode{c}
```

```
   #guitar-tuning
```

```
   "3-(;3;5;5;5;3-);"
```

```
% Add a chord to custom-fretboard-table-two
```

```
 \storePredefinedDiagram #custom-fretboard-table-two
```

```
   \chordmode{c}
```

```
   #guitar-tuning
```

```
   "x;3;5;5;5;o;"
```

```
<<
```

```
 \chords {
```

```
   c1 | d1 |
```

```
   c1 | d1 |
```

```
   c1 | d1 |
```

```
 }
```

```
 \new FretBoards {
```

```
   \chordmode {
```

```
     \set predefinedDiagramTable = #default-fret-table
```

```
     c1 | d1 |
```

```
     \set predefinedDiagramTable = #custom-fretboard-table-one
```

```

    c1 | d1 |
    \set predefinedDiagramTable = #custom-fretboard-table-two
    c1 | d1 |
  }
}
\new Staff {
  \clef "treble_8"
  <<
  \chordmode {
    c1 | d1 |
    c1 | d1 |
    c1 | d1 |
  }
  {
    s1_\markup "Default table" | s1 |
    s1_\markup \column {"New table" "from empty"} | s1 |
    s1_\markup \column {"New table" "from default"} | s1 |
  }
  >>
}
>>

```

C D C D C D  
 x 0 0 3 2 1    x x 0 1 3 2    x 0 0 3 2 1    x x 0 1 3 2    x 0 0 3 2 1    x x 0 1 3 2  
 3 2 1    1 3 2    3 2 1    1 3 2    3 2 1    1 3 2  
 Default table    New table from empty    New table from default

## Vegeu també

Notation Reference: [Custom tablatures], pàgina 357, [Automatic fret diagrams], pàgina 380, [Chord mode overview], pàgina 412, Secció A.4 [Predefined fretboard diagrams], pàgina 655.

Installed Files: `ly/predefined-guitar-fretboards.ly`,  
`ly/predefined-guitar-ninth-fretboards.ly`,  
`ly/predefined-ukulele-fretboards.ly`,  
`ly/predefined-mandolin-fretboards.ly`.

Snippets: Secció “Fretted strings” in *Fragments de codi*.

Internals Reference: Secció “fret-diagram-interface” in *Referència de funcionament intern*.

## Automatic fret diagrams

Fret diagrams can be automatically created from entered notes using the `FretBoards` context. If no predefined diagram is available for the entered notes in the active `stringTunings`, this context calculates strings and frets that can be used to play the notes.

```

<<
\new ChordNames {
  \chordmode {
    f1 g
  }
}

```

```

}
\new FretBoards {
  <f, c f a c' f'>1
  <g,\6 b, d g b g'>1
}
\new Staff {
  \clef "treble_8"
  <f, c f a c' f'>1
  <g, b, d g b' g'>1
}
}
>>

```

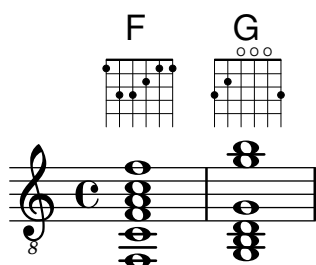

As no predefined diagrams are loaded by default, automatic calculation of fret diagrams is the default behavior. Once default diagrams are loaded, automatic calculation can be enabled and disabled with predefined commands:

```

\storePredefinedDiagram #default-fret-table
  <c e g c' e'>
  #guitar-tuning
  #"x;3-1-(;5-2;5-3;5-4;3-1-1-);"
<<
  \new ChordNames {
    \chordmode {
      c1 c c
    }
  }
  \new FretBoards {
    <c e g c' e'>1
    \predefinedFretboardsOff
    <c e g c' e'>1
    \predefinedFretboardsOn
    <c e g c' e'>1
  }
  \new Staff {
    \clef "treble_8"
    <c e g c' e'>1
    <c e g c' e'>1
    <c e g c' e'>1
  }
}
>>

```

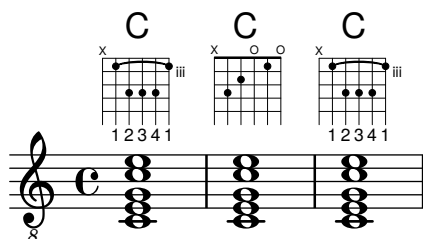

Sometimes the fretboard calculator will be unable to find an acceptable diagram. This can often be remedied by manually assigning a note to a string. In many cases, only one note need be manually placed on a string; the rest of the notes will then be placed appropriately by the `FretBoards` context.

Fingerings can be added to `FretBoard` fret diagrams.

```
<<
\new ChordNames {
  \chordmode {
    c1 d:m
  }
}
\new FretBoards {
  <c-3 e-2 g c'-1 e'>1
  <d a-2 d'-3 f'-1>1
}
\new Staff {
  \clef "treble_8"
  <c e g c' e'>1
  <d a d' f'>1
}
>>
```

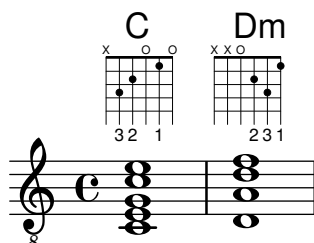

The minimum fret to be used in calculating strings and frets for the `FretBoard` context can be set with the `minimumFret` property.

```
<<
\new ChordNames {
  \chordmode {
    d1:m d:m
  }
}
\new FretBoards {
  <d a d' f'>1
  \set FretBoards.minimumFret = #5
  <d a d' f'>1
}
\new Staff {
  \clef "treble_8"
  <d a d' f'>1
  <d a d' f'>1
}
```

}  
>>

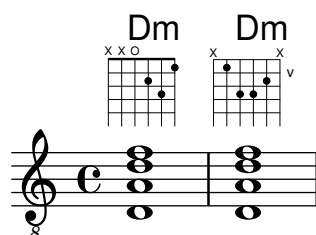

The strings and frets for the `FretBoards` context depend on the `stringTunings` property, which has the same meaning as in the `TabStaff` context. See [Custom tablatures], pàgina 357, for information on the `stringTunings` property.

The graphical layout of a fret diagram can be customized according to user preference through the properties of the `fret-diagram-interface`. Details are found at Secció “fret-diagram-interface” in *Referència de funcionament intern*. For a `FretBoards` fret diagram, the interface properties belong to `FretBoards.FretBoard`.

## Instruccions predefinides

`\predefinedFretboardsOff`, `\predefinedFretboardsOn`.

## Vegeu també

Notation Reference: [Custom tablatures], pàgina 357.

Snippets: Secció “Fretted strings” in *Fragments de codi*.

Internals Reference: Secció “fret-diagram-interface” in *Referència de funcionament intern*.

## Advertiments i problemes coneguts

Automatic fretboard calculations do not work properly for instruments with non-monotonic tunings.

## Right-hand fingerings

Right-hand fingerings *p-i-m-a* must be entered using `\rightHandFinger` followed by a number.

```
\clef "treble_8"
c4\rightHandFinger #1
e\rightHandFinger #2
g\rightHandFinger #3
c'\rightHandFinger #4
<c\rightHandFinger #1 e\rightHandFinger #2
g\rightHandFinger #3 c'\rightHandFinger #4 >1
```

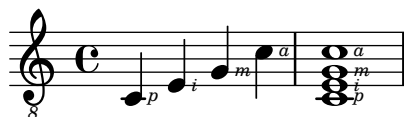

For convenience, you can abbreviate `\rightHandFinger` to something short, for example `RH`, `RH=#rightHandFinger`

## Fragments de codi seleccionats

### *Placement of right-hand fingerings*

It is possible to exercise greater control over the placement of right-hand fingerings by setting a specific property, as demonstrated in the following example. Note: you must use a chord construct

```

#(define RH rightHandFinger)

\relative c {
  \clef "treble_8"

  \set strokeFingerOrientations = #'(up down)
  <c-\RH #1 e-\RH #2 g-\RH #3 c-\RH #4 >4

  \set strokeFingerOrientations = #'(up right down)
  <c-\RH #1 e-\RH #2 g-\RH #3 c-\RH #4 >4

  \set strokeFingerOrientations = #'(left)
  <c-\RH #1 e-\RH #2 g-\RH #3 c-\RH #4 >2
}

```

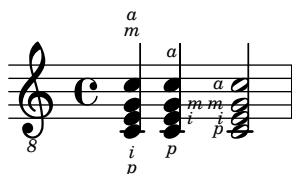

### *Fingerings string indications and right-hand fingerings*

This example combines left-hand fingering, string indications, and right-hand fingering.

```

#(define RH rightHandFinger)

\relative c {
  \clef "treble_8"
  <c-3\5-\RH #1 >4
  <e-2\4-\RH #2 >4
  <g-0\3-\RH #3 >4
  <c-1\2-\RH #4 >4
}

```

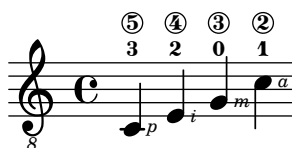

## Vegeu també

Snippets: Secció “Fretted strings” in *Fragments de codi*.

Internals Reference: Secció “StrokeFinger” in *Referència de funcionament intern*.

## 2.4.2 Guitar

Most of the notational issues associated with guitar music are covered sufficiently in the general fretted strings section, but there are a few more worth covering here. Occasionally users want to create songbook-type documents having only lyrics with chord indications above them. Since LilyPond is a music typesetter, it is not recommended for documents that have no music notation in them. A better alternative is a word processor, text editor, or, for experienced users, a typesetter like GuitarTeX.

### Indicating position and barring

This example demonstrates how to include guitar position and barring indications.

```
\relative {
  \clef "treble_8"
  b,16 d g b e
  \textSpannerDown
  \override TextSpanner.bound-details.left.text = #"XII "
  g16\startTextSpan
  b16 e g e b g\stopTextSpan
  e16 b g d
}
```

### Vegeu també

Notation Reference: [Text spanners], pàgina 237.

Snippets: Secció “Fretted strings” in *Fragments de codi*, Secció “Expressive marks” in *Fragments de codi*.

### Indicating harmonics and dampened notes

Special note heads can be used to indicate dampened notes or harmonics. Harmonics are normally further explained with a text markup.

```
\relative {
  \clef "treble_8"
  \override Staff.NoteHead.style = #'harmonic-mixed
  d'^\markup { \italic { \fontsize #-2 { "harm. 12" }}} <g b>1
}
```

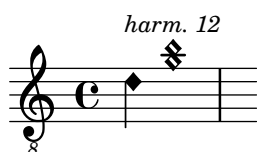

Dampened notes (also called *dead notes*) are supported within normal and tablature staves:

```
music = \relative {
  < a\3 \deadNote c\2 a'\1 >4
  < b\3 \deadNote d\2 b'\1 >
  < c\3 \deadNote e\2 c'\1 >
```

```

\deadNotesOn
\tuplet 3/2 { g8 b e }
\deadNotesOff
< a,\3 c\2 e\1 >1
}
\new StaffGroup <<
  \new Staff {
    \clef "treble_8"
    \music
  }
  \new TabStaff {
    \music
  }
}
>>

```

Another playing technique (especially used on electric guitars) is called *palm mute*. The string is hereby partly muted by the palm of the striking hand (hence the name). LilyPond supports the notation of palm mute-style notes by changing the note head to a triangle shape.

```

\new Voice { % Warning: explicit Voice instantiation is
             % required to have palmMuteOff work properly
             % when palmMuteOn comes at the beginning of
             % the piece.
\relative c, {
  \clef "G_8"
  \palmMuteOn
  e8~\markup { \musicglyph #"noteheads.u2do" = palm mute }
  < e b' e > e
  \palmMuteOff
  e e \palmMute e e e |
  e8 \palmMute { e e e } e e e e |
  < \palmMute e b' e >8 \palmMute { e e e } < \palmMute e b' e >2
}
}

```

## Vegeu també

Snippets: Secció “Fretted strings” in *Fragments de codi*.

Notation Reference: [\[Special note heads\]](#), pàgina [\[undefined\]](#), Secció A.9 [\[Note head styles\]](#), pàgina 687.

## Indicating power chords

Power chords and their symbols can be engraved in chord mode or as chord constructs:

```
ChordsAndSymbols = {
  \chordmode {
    \powerChords
    e,,1:5
    a,,1:5.8
    \set minimumFret = #8
    c,1:5
    f,1:5.8
  }
  \set minimumFret = #5
  <a, e>1
  <g d' g'>1
}
\score {
  <<
  \new ChordNames {
    \ChordsAndSymbols
  }
  \new Staff {
    \clef "treble_8"
    \ChordsAndSymbols
  }
  \new TabStaff {
    \ChordsAndSymbols
  }
  >>
}
```

	E <sup>5</sup>	A <sup>5</sup>	C <sup>5</sup>	F <sup>5</sup>	A <sup>5</sup>	G <sup>5</sup>
4						
3						
2	2	2	0	10	7	8
1	0	0	8	8	5	5

Power chord symbols are automatically switched off as soon as one of the other common chord modifier is used:

```
mixedChords = \chordmode {
  c,1
  \powerChords
  b,,1:5
```

```

    fis,,1:5.8
    g,,1:m
  }
\score {
  <<
    \new ChordNames {
      \mixedChords
    }
    \new Staff {
      \clef "treble_8"
      \mixedChords
    }
    \new TabStaff {
      \mixedChords
    }
  >>
}

```

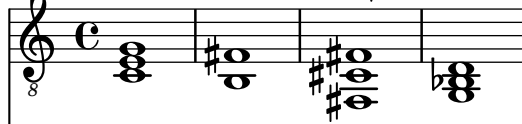
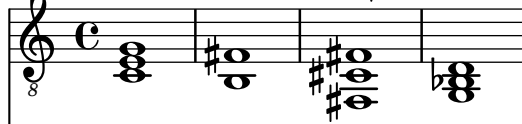
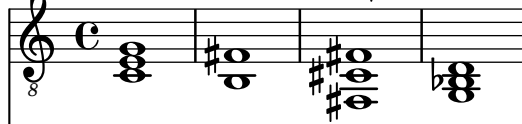
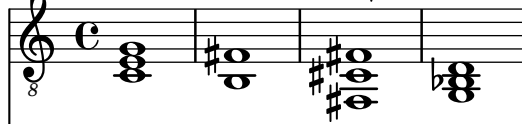
C	B <sup>5</sup>	F <sup>#5</sup>	Gm
			
<b>T</b>	<b>A</b>	<b>B</b>	<b>B</b>
0	2	4	3
0	4	4	0
3	2	4	1
		2	3

## Vegeu també

Music Glossary: Secció “power chord” in *Glossari musical*.

Notation Reference: [Extended and altered chords], pàgina 415, [Printing chord names], pàgina 417.

Snippets: Secció “Fretted strings” in *Fragments de codi*.

### 2.4.3 Banjo

#### Banjo tablatures

LilyPond has basic support for the five-string banjo. When making tablatures for five-string banjo, use the banjo tablature format function to get correct fret numbers for the fifth string:

```

music = {
  g8 d' g'\5 a b g e d' |
  g4 d''8\5 b' a'\2 g'\5 e'\2 d' |
  g4
}

<<
\new Staff \with { \omit StringNumber }
{ \clef "treble_8" \music }
\new TabStaff \with {
  tablatureFormat = #fret-number-tablature-format-banjo
  stringTunings = #banjo-open-g-tuning
}

```

```

}
{ \music }
>>

```

A number of common tunings for the five-string banjo are predefined: `banjo-c-tuning` (gCGBD), `banjo-modal-tuning` (gDGCD), `banjo-open-d-tuning` (aDF#AD) and `banjo-open-dm-tuning` (aDFAD).

These may be converted to four-string tunings using the `four-string-banjo` function:

```
\set TabStaff.stringTunings = #(four-string-banjo banjo-c-tuning)
```

## Vegeu també

Installed Files: `ly/string-tunings-init.ly`.

Snippets: Secció “Fretted strings” in *Fragments de codi*.

## 2.4.4 Lute

### Lute tablatures

LilyPond supports tablature for lute.

To get additional bass strings use `additionalBassStrings`, where the pitches of those strings are set. They will be printed below lowest line as: a, /a, //a, ///a, 4, 5, etc.

`fret-letter-tablature-format` for `tablatureFormat` should be used, probably `fretLabels` for further customizing.

```
m = { f'4 d' a f d a, g, fis, e, d, c, \bar "|." }
```

```

\score {
  <<
    \new Staff { \clef bass \cadenzaOn \m }
    \new TabStaff \m
  >>
  \layout {
    \context {
      \Score
      tablatureFormat = #fret-letter-tablature-format
    }
    \context {
      \TabStaff
      stringTunings = \stringTuning <a, d f a d' f'>
      additionalBassStrings = \stringTuning <c, d, e, fis, g,>
      fretLabels = #'("a" "b" "r" "d" "e" "f" "g" "h" "i" "k")
    }
  }
}

```

## Advertiments i problemes coneguts

Using `FretBoards` with `additionalBassStrings` is not supported and will yield unsatisfying results.

## 2.5 Percussion

### 2.5.1 Common notation for percussion

Rhythmic music is primarily used for percussion and drum notation, but it can also be used to show the rhythms of melodies.

#### References for percussion

- Some percussion may be notated on a rhythmic staff; this is discussed in [\[Showing melody rhythms\]](#), pàgina [\[undefined\]](#), and [\[Instantiating new staves\]](#), pàgina [\[undefined\]](#).
- MIDI output is discussed in a separate section; please see [Secció A.6 \[MIDI instruments\]](#), pàgina 664.

#### Vegeu també

Notation Reference: [\[undefined\]](#) [\[Showing melody rhythms\]](#), pàgina [\[undefined\]](#), [\[undefined\]](#) [\[Instantiating new staves\]](#), pàgina [\[undefined\]](#). [Secció A.6 \[MIDI instruments\]](#), pàgina 664.

Snippets: [Secció “Percussion” in \*Fragments de codi\*](#).

### Basic percussion notation

Percussion notes may be entered in `\drummode` mode, which is similar to the standard mode for entering notes. The simplest way to enter percussion notes is to use the `\drums` command, which creates the correct context and entry mode for percussion:

```
\drums {
  hihat4 hh bassdrum bd
}
```

This is shorthand for:

```
\new DrumStaff \drummode {
  hihat4 hh bassdrum bd
}
```

Each piece of percussion has a full name and an abbreviated name, and both can be used in input files. The full list of percussion note names may be found in [Secció A.15 \[Percussion notes\]](#), pàgina 752.

Note that the normal notation of pitches (such as `cis4`) in a `DrumStaff` context will cause an error message. Percussion clefs are added automatically to a `DrumStaff` context but they can also be set explicitly. Other clefs may be used as well.

```
\drums {
  \clef percussion
  bd4 4 4 4
  \clef treble
  hh4 4 4 4
}
```

There are a few issues concerning MIDI support for percussion instruments; for details please see Secció A.6 [MIDI instruments], pàgina 664.

## Vegeu també

Notation Reference: Secció A.6 [MIDI instruments], pàgina 664, Secció A.15 [Percussion notes], pàgina 752.

Installed Files: `ly/drumpitch-init.ly`.

Snippets: Secció “Percussion” in *Fragments de codi*.

## Drum rolls

```
\drums {
  \time 2/4
  sn16 8 16 8 8:32 ~
  8 8 4:32 ~
  4 8 16 16
  4 r4
}
```

Sticking can be indicated by placing a markup for "R" or "L" above or below notes, as discussed in Secció 5.4.2 [Direction and placement], pàgina 617. The `staff-padding` property may be overridden to achieve a pleasing baseline.

```
\drums {
  \repeat unfold 2 {
    sn16^"L" 16^"R" 16^"L" 16^"L" 16^"R" 16^"L" 16^"R" 16^"R"
    \stemUp
    sn16_"L" 16_"R" 16_"L" 16_"L" 16_"R" 16_"L" 16_"R" 16_"R"
  }
}
```

## Vegeu també

Notation Reference: [\[Tremolo repeats\]](#), pàgina [\[undefined\]](#).

Snippets: Secció “Percussion” in *Fragments de codi*.

## Pitched percussion

Certain pitched percussion instruments (e.g., xylophone, vibraphone, and timpani) are written using normal staves. This is covered in other sections of the manual.

## Vegeu també

Notation Reference: Secció A.6 [MIDI instruments], pàgina 664.

Snippets: Secció “Percussion” in *Fragments de codi*.

## Percussion staves

A percussion part for more than one instrument typically uses a multiline staff where each position in the staff refers to one piece of percussion. To typeset the music, the notes must be interpreted in `DrumStaff` and `DrumVoice` context.

```
up = \drummode {
  crashcymbal4 hihat8 halfopenhihat hh hh hh openhihat
}
down = \drummode {
  bassdrum4 snare8 bd r bd sn4
}
\new DrumStaff <<
  \new DrumVoice { \voiceOne \up }
  \new DrumVoice { \voiceTwo \down }
>>
```

The above example shows verbose polyphonic notation. The short polyphonic notation, described in Secció “I’m hearing Voices” in *Manual d’aprenentatge*, can also be used. For example,

```
\new DrumStaff <<
  \drummode {
    bd4 sn4 bd4 sn4
    << {
      \repeat unfold 16 hh16
    } \\ {
      bd4 sn4 bd4 sn4
    } >>
  }
>>
```

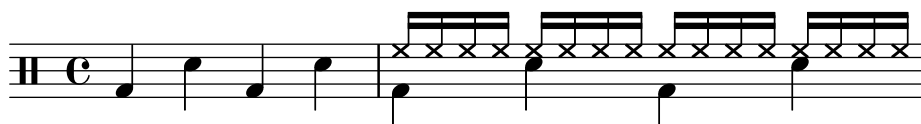

There are also other layout possibilities. To use these, set the property `drumStyleTable` in context `DrumVoice`. The following variables have been predefined:

`drums-style`

This is the default. It typesets a typical drum kit on a five-line staff:

cymc    cyms    cymr    hh

hhc    hho    hhho    hhp

cb    hc    bd    sn    ss    tomh

tommh tomml toml tomfh tomfl

The drum scheme supports six different toms. When there are fewer toms, simply select the toms that produce the desired result. For example, to get toms on the three middle lines you use `tommh`, `tomml`, and `tomfh`.

`agostini-drums-style`

Invented by the French percussionist Dante Agostini in 1965, this notation is commonly employed in France but also elsewhere.

cymc    cyms    cymr    hh

hhc    hho    hhho    hhp

cb    hc    bd    sn    ss    tomh

tommh tomml toml tomfh tomfl

timbales-style

This typesets timbales on a two line staff:

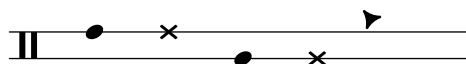

timh ssh timl ssl cb

congas-style

This typesets congas on a two line staff:

cgh cgho cghm ssh cgl cglo cglm ssl

bongos-style

This typesets bongos on a two line staff:

boh boho boh m ssh bol bolo bolm ssl

percussion-style

To typeset all kinds of simple percussion on one line staves:

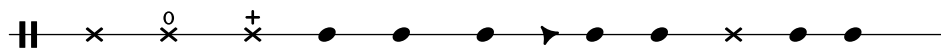

tri triot trim guiguis guil cb cl tamb cabmar hc

### Custom percussion staves

If you do not like any of the predefined lists you can define your own list at the top of your file.

```

#(define mydrums '(
  (bassdrum      default  #f      -1)
  (snare         default  #f      0)
  (hihat         cross    #f      1)
  (halfopenhihat cross    "halfopen" 1)
  (pedalhihat   xcircle  "stopped" 2)
  (lowtom        diamond  #f      3)))
up = \drummode { hh8 hh hhho hhho hhp4 hhp }
down = \drummode { bd4 sn bd tom18 tom1 }

\new DrumStaff <<
  \set DrumStaff.drumStyleTable = #(alist->hash-table mydrums)
  \new DrumVoice { \voiceOne \up }
  \new DrumVoice { \voiceTwo \down }
>>

```

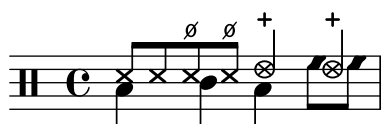

## Fragments de codi seleccionats

Here are some examples:

Two Woodblocks, entered with wbh (high woodblock) and wbl (low woodblock)

```
% These lines define the position of the woodblocks in the stave;
% if you like, you can change it or you can use special note heads
% for the woodblocks.
#(define mydrums '((hiwoodblock default #t 3)
                  (lowoodblock default #t -2)))

woodstaff = {
  % It also defines the positions of the two lines.
  \override Staff.StaffSymbol.line-positions = #'(-2 3)

  % This is necessary; if not entered, the barline would be too short!
  \override Staff.BarLine.bar-extent = #'(-1.5 . 1.5)
}

\new DrumStaff {
  \set DrumStaff.drumStyleTable = #(alist->hash-table mydrums)

  % with this you load your new drum style table
  \woodstaff

  \drummode {
    \time 2/4
    wbl8 16 16 8-> 8 |
    wbl8 16 16-> ~ 16 16 r8 |
  }
}
```

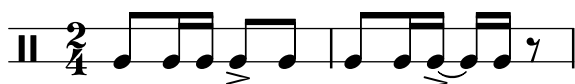

Note that in this special case the length of the barline must be altered with `\override Staff.BarLine.bar-extent #'(from . to)`. Otherwise it would be too short. And you have also to define the positions of the two stafflines. For more information about these delicate things have a look at `<undefined> [Staff symbol]`, pàgina `<undefined>`.

A tambourine, entered with 'tamb':

```
#(define mydrums '((tambourine default #t 0)))

\new DrumStaff \with { instrumentName = #"Tambourine" }

\drummode {
  \set DrumStaff.drumStyleTable = #(alist->hash-table mydrums)
  \override Staff.StaffSymbol.line-positions = #'( 0 )
  \override Staff.BarLine.bar-extent = #'(-1.5 . 1.5)

  \time 6/8
  tamb8. 16 8 8 8 8 |
}
```

```
tamb4. 8 8 8 |
% the trick with the scaled duration and the shorter rest
% is necessary for the correct ending of the trill-span!
tamb2.*5/6 \startTrillSpan s8 \stopTrillSpan |
}
```

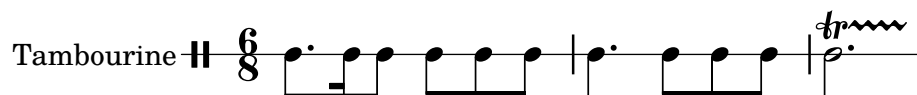

Music for Tam-Tam (entered with 'tt'):

```
#(define mydrums '((tamtam default #t 0)))

\new DrumStaff \with { instrumentName = #"Tamtam" }

\drummode {
\set DrumStaff.drumStyleTable = #(alist->hash-table mydrums)
\override Staff.StaffSymbol.line-positions = #'( 0 )
\override Staff.BarLine.bar-extent = #'(-1.5 . 1.5)

tt 1 \pp \laissezVibrer
}
```

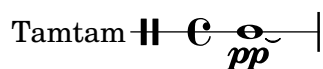

Two different bells, entered with 'cb' (cowbell) and 'rb' (ridebell)

```
#(define mydrums '((ridebell default #t 3)
(cowbell default #t -2)))

\new DrumStaff \with { instrumentName = #"Different Bells" }

\drummode {
\set DrumStaff.drumStyleTable = #(alist->hash-table mydrums)
\override DrumStaff.StaffSymbol.line-positions = #'(-2 3)
\override Staff.BarLine.bar-extent = #'(-1.5 . 1.5)

\time 2/4
rb8 8 cb8 16 rb16-> ~ |
16 8 16 cb8 8 |
}
```

Here a short example taken from Stravinsky's 'L'histoire du Soldat'.

```
#(define mydrums '((bassdrum default #t 4)
(snare default #t -4)
(tambourine default #t 0)))
```

```
global = {
```

```

\time 3/8 s4.
\time 2/4 s2*2
\time 3/8 s4.
\time 2/4 s2
}

drumsA = {
  \context DrumVoice <<
    { \global }
    { \drummode {
      \autoBeamOff
      \stemDown sn8 \stemUp tamb s8 |
      sn4 \stemDown sn4 |
      \stemUp tamb8 \stemDown sn8 \stemUp sn16 \stemDown sn \stemUp sn8 |
      \stemDown sn8 \stemUp tamb s8 |
      \stemUp sn4 s8 \stemUp tamb
    }
  }
  >>
}

drumsB = {
  \drummode {
    s4 bd8 s2*2 s4 bd8 s4 bd8 s8
  }
}

\layout {
  indent = #40
}

\score {
  \new StaffGroup <<
    \new DrumStaff \with {
      instrumentName = \markup {
        \column {
          "Tambourine"
          "et"
          "caisse claire s. timbre"
        }
      }
      drumStyleTable = #(alist->hash-table mydrums)
    }
    \drumsA
    \new DrumStaff \with {
      instrumentName = #"Grosse Caisse"
      drumStyleTable = #(alist->hash-table mydrums)
    }
    \drumsB
  >>
}

```

Tambourine  
et  
caisse claire s. timbre

Grosse Caisse

## Vegeu també

Snippets: Secció “Percussion” in *Fragments de codi*.

Internals Reference: Secció “DrumStaff” in *Referència de funcionament intern*, Secció “DrumVoice” in *Referència de funcionament intern*.

## Ghost notes

Ghost notes for drums and percussion may be created using the `\parenthesize` command detailed in [Parentheses], pàgina 228.

```
\new DrumStaff
<<
  \context DrumVoice = "1" { s1 }
  \context DrumVoice = "2" { s1 }
  \drummode {
    <<
      {
        hh8[ 8] <hh sn> hh16
        \parenthesize sn hh
        \parenthesize sn hh8 <hh sn> hh
      } \
      {
        bd4 r4 bd8 8 r8 bd
      }
    >>
  }
>>
```

## Vegeu també

Snippets: Secció “Percussion” in *Fragments de codi*.

## 2.6 Wind instruments

**Moderato assai**

Flauto I,II

Flauto III

Gr.Fl.

This section includes elements of music notation that arise when writing specifically for wind instruments.

### 2.6.1 Common notation for wind instruments

This section discusses notation common to most wind instruments.

#### References for wind instruments

Many notation issues for wind instruments pertain to breathing and tonguing:

- Breathing can be specified by rests or `<undefined>` [Breath marks], pàgina `<undefined>`.
- Legato playing is indicated by `<undefined>` [Slurs], pàgina `<undefined>`.
- Different types of tonguings, ranging from legato to non-legato to staccato are usually shown by articulation marks, sometimes combined with slurs, see `<undefined>` [Articulations and ornamentations], pàgina `<undefined>`, and Secció A.14 [List of articulations], pàgina 750.
- Flutter tonguing is usually indicated by placing a tremolo mark and a text markup on the note. See `<undefined>` [Tremolo repeats], pàgina `<undefined>`.

Other aspects of musical notation that can apply to wind instruments:

- Many wind instruments are transposing instruments, see `<undefined>` [Instrument transpositions], pàgina `<undefined>`.
- Slide glissandi are characteristic of the trombone, but other winds may perform keyed or valved glissandi. See [Glissando], pàgina 139.
- Harmonic series glissandi, which are possible on all brass instruments but common for French Horns, are usually written out as `<undefined>` [Grace notes], pàgina `<undefined>`.
- Pitch inflections at the end of a note are discussed in `<undefined>` [Falls and doits], pàgina `<undefined>`.
- Key slaps or valve slaps are often shown by the `cross` style of `<undefined>` [Special note heads], pàgina `<undefined>`.
- Woodwinds can overblow low notes to sound harmonics. These are shown by the `flageolet` articulation. See Secció A.14 [List of articulations], pàgina 750.
- The use of brass mutes is usually indicated by a text markup, but where there are many rapid changes it is better to use the `stopped` and `open` articulations. See `<undefined>` [Articulations and ornamentations], pàgina `<undefined>`, and Secció A.14 [List of articulations], pàgina 750.
- Stopped horns are indicated by the `stopped` articulation. See `<undefined>` [Articulations and ornamentations], pàgina `<undefined>`.

#### Fragments de codi seleccionats

*Changing `\flageolet` mark size*

To make the `\flageolet` circle smaller use the following Scheme function.

```
smallFlageolet =
#(let ((m (make-articulation "flageolet")))
  (set! (ly:music-property m 'tweaks)
        (acons 'font-size -3
                (ly:music-property m 'tweaks)))
  m)

\layout { ragged-right = ##f }

\relative c'' {
  d4~\flageolet_\markup { default size } d_\flageolet
```

```
c4^\smallFlageolet_\markup { smaller } c_\smallFlageolet
}
```

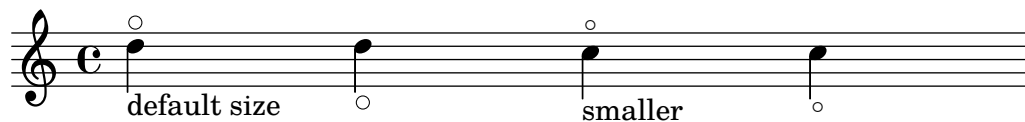

## Vegeu també

Notation Reference: [Breath marks](#), pàgina [Breath marks](#), [Slurs](#), pàgina [Slurs](#), [Articulations and ornamentations](#), pàgina [Articulations and ornamentations](#), Secció A.14 [List of articulations](#), pàgina 750, [Tremolo repeats](#), pàgina [Tremolo repeats](#), [Instrument transpositions](#), pàgina [Instrument transpositions](#), [Glissando](#), pàgina 139, [Grace notes](#), pàgina [Grace notes](#), [Falls and doits](#), pàgina [Falls and doits](#), [Special note heads](#), pàgina [Special note heads](#),

Snippets: Secció “Winds” in *Fragments de codi*.

## Fingerings

All wind instruments other than the trombone require the use of several fingers to produce each pitch. Some fingering examples are shown in the snippets below.

Woodwind diagrams can be produced and are described in Secció 2.6.3.1 [\[Woodwind diagrams\]](#), pàgina 404.

## Fragments de codi seleccionats

*Fingering symbols for wind instruments*

Special symbols can be achieved by combining existing glyphs, which is useful for wind instruments.

```
centermarkup = {
  \once \override TextScript.self-alignment-X = #CENTER
  \once \override TextScript.X-offset =#(lambda (g)
    (+ (ly:self-alignment-interface::centered-on-x-parent g)
      (ly:self-alignment-interface::x-aligned-on-self g)))
}
```

```
\score {
  \relative c' {
    g\open
    \once \override TextScript.staff-padding = #-1.0
    \centermarkup
    g^\markup {
      \combine
        \musicglyph #"scripts.open"
        \musicglyph #"scripts.tenuto"
    }
    \centermarkup
    g^\markup {
      \combine
        \musicglyph #"scripts.open"
        \musicglyph #"scripts.stopped"
    }
  }
  g\stopped
}
```

```
}
}
```

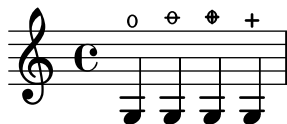

*Recorder fingering chart*

The following example demonstrates how fingering charts for wind instruments can be realized.

```
% range chart for paetzold contrabass recorder
```

```
centermarkup = {
  \once \override TextScript.self-alignment-X = #CENTER
  \once \override TextScript.X-offset =#(lambda (g)
    (+ (ly:self-alignment-interface::centered-on-x-parent g)
      (ly:self-alignment-interface::x-aligned-on-self g)))
}

\score {
  \new Staff \with {
    \remove "Time_signature_engraver"
    \omit Stem
    \omit Flag
    \consists "Horizontal_bracket_engraver"
  }
  {
    \clef bass
    \set Score.timing = ##f
    f'1*1/4 \glissando
    \clef violin
    gis'1*1/4
    \stemDown a'4^\markup{1)}
    \centermarkup
    \once \override TextScript.padding = #2
    bes'1*1/4_\markup{\override #'(baseline-skip . 1.7) \column
      { \fontsize #-5 \slashed-digit #0 \finger 1 \finger 2 \finger 3 \finger 4
        \finger 5 \finger 6 \finger 7} }
    b'1*1/4
    c''4^\markup{1)}
    \centermarkup
    \once \override TextScript.padding = #2
    cis''1*1/4
    deh''1*1/4
    \centermarkup
    \once \override TextScript.padding = #2
    \once \override Staff.HorizontalBracket.direction = #UP
    e''1*1/4_\markup{\override #'(baseline-skip . 1.7) \column
      { \fontsize #-5 \slashed-digit #0 \finger 1 \finger 2 \finger 4
        \finger 5} }\startGroup
    f''1*1/4^\markup{2)}\stopGroup
```

}  
}

## Vegeu també

Notation Reference: Secció 2.6.3.1 [Woodwind diagrams], pàgina 404.

Snippets: Secció “Winds” in *Fragments de codi*.

## 2.6.2 Bagpipes

This section discusses notation common bagpipes.

### Bagpipe definitions

LilyPond contains special definitions for Scottish, Highland Bagpipe music; to use them, add

```
\include "bagpipe.ly"
```

to the top of your input file. This lets you add the special grace notes common to bagpipe music with short commands. For example, you could write `\taor` instead of

```
\grace { \small G32[ d G e] }
```

`bagpipe.ly` also contains pitch definitions for the bagpipe notes in the appropriate octaves, so you do not need to worry about `\relative` or `\transpose`.

```
\include "bagpipe.ly"
```

```
{ \grg G4 \grg a \grg b \grg c \grg d \grg e \grg f \grA g A }
```

Bagpipe music nominally uses the key of D Major (even though that isn't really true). However, since that is the only key that can be used, the key signature is normally not written out. To set this up correctly, always start your music with `\hideKeySignature`. If you for some reason want to show the key signature, you can use `\showKeySignature` instead.

Some modern music use cross fingering on c and f to flatten those notes. This can be indicated by `c-flat` or `f-flat`. Similarly, the piobaireachd high g can be written `g-flat` when it occurs in light music.

## Vegeu també

Snippets: Secció “Winds” in *Fragments de codi*.

## Bagpipe example

This is what the well known tune Amazing Grace looks like in bagpipe notation.

```
\include "bagpipe.ly"
\layout {
  indent = 0.0\cm
  \context { \Score \remove "Bar_number_engraver" }
}

\header {
  title = "Amazing Grace"
  meter = "Hymn"
  arranger = "Trad. arr."
}

{
  \hideKeySignature
  \time 3/4
  \grg \partial 4 a8. d16
  \slurd d2 \grg f8[ e32 d16.]
  \grg f2 \grg f8 e
  \thrwd d2 \grg b4
  \grG a2 \grg a8. d16
  \slurd d2 \grg f8[ e32 d16.]
  \grg f2 \grg e8. f16
  \dblA A2 \grg A4
  \grg A2 f8. A16
  \grg A2 \hdbl f8[ e32 d16.]
  \grg f2 \grg f8 e
  \thrwd d2 \grg b4
  \grG a2 \grg a8. d16
  \slurd d2 \grg f8[ e32 d16.]
  \grg f2 e4
  \thrwd d2.
  \slurd d2
  \bar "|."
}
```

## Amazing Grace

Hymn

Trad. arr.

```

\center-column {
  "one half"
  \woodwind-diagram #'flute #'((cc . (one1h))
                    (lh . ()))
                    (rh . ()))
}
}

c''1^\markup {
  \center-column {
    "three quarter"
    \woodwind-diagram #'flute #'((cc . (one3q))
                                (lh . ()))
                                (rh . ()))
  }
}

c''1^\markup {
  \center-column {
    "ring"
    \woodwind-diagram #'flute #'((cc . (oneR))
                                (lh . ()))
                                (rh . ()))
  }
}

c''1^\markup {
  \center-column {
    "full"
    \woodwind-diagram #'flute #'((cc . (oneF two))
                                (lh . ()))
                                (rh . ()))
  }
}

```

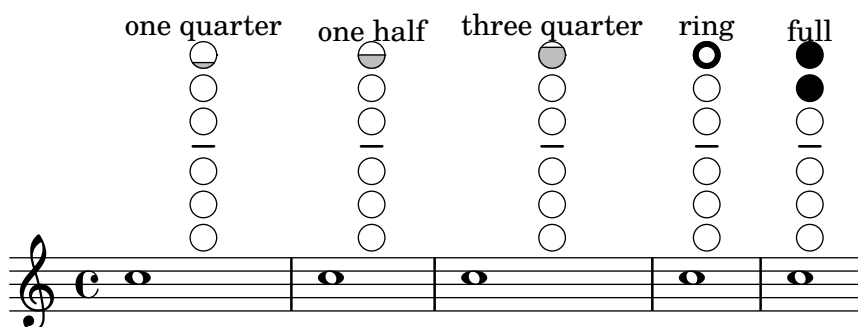

Trills are indicated as shaded keys:

```

c''1^\markup {
  \woodwind-diagram #'bass-clarinet
                    #'((cc . (threeT four))
                      (lh . ()))
                      (rh . (b fis)))
}

```

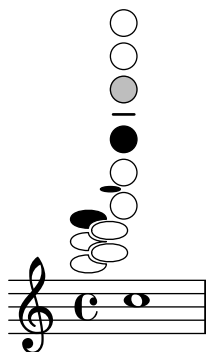

A variety of trills can be displayed:

```

\textLengthOn
c''1^\markup {
  \center-column {
    "one quarter to ring"
    \woodwind-diagram #'flute #'((cc . (one1qTR))
                          (lh . ())
                          (rh . ()))
  }
}

c''1^\markup {
  \center-column {
    "ring to shut"
    \woodwind-diagram #'flute #'((cc . (oneTR))
                                  (lh . ())
                                  (rh . ()))
  }
}

c''1^\markup {
  \center-column {
    "ring to open"
    \woodwind-diagram #'flute #'((cc . (oneRT))
                                  (lh . ())
                                  (rh . ()))
  }
}

c''1^\markup {
  \center-column {
    "open to shut"
    \woodwind-diagram #'flute #'((cc . (oneT))
                                  (lh . ())
                                  (rh . ()))
  }
}

c''1^\markup {
  \center-column {
    "one quarter to three quarters"
    \woodwind-diagram #'flute #'((cc . (one1qT3q))
                                  (lh . ()))
  }
}

```

(rh . ( ))

}  
}

one quarter to ring

ring to shut

ring to open

open to shut

one quarter to three quarters

The list of all possible keys and settings for a given instrument can be displayed on the console using  `#(print-keys-verbose 'flute)` or in the log file using  `#(print-keys-verbose 'flute (current-error-port))`, although they will not show up in the music output.

Creating new diagrams is possible, although this will require Scheme ability and may not be accessible to all users. The patterns for the diagrams are in `scm/define-woodwind-diagrams.scm` and `scm/display-woodwind-diagrams.scm`.

## Instruccions predefinides

### Fragments de codi seleccionats

*Woodwind diagrams listing*

The following music shows all of the woodwind diagrams currently defined in LilyPond.

```
\layout {
  indent = 0
}

\relative c' {
  \textLengthOn
  c1^
  \markup {
    \center-column {
      'tin-whistle
      " "
      \woodwind-diagram
        #'tin-whistle
        #'()
    }
  }
}
```

```

}

c1^
\markup {
  \center-column {
    'piccolo
    " "
    \woodwind-diagram
      #'piccolo
      #'()
  }
}

c1^
\markup {
  \center-column {
    'flute
    " "
    \woodwind-diagram
      #'flute
      #'()
  }
}

c1^\markup {
  \center-column {
    'oboe
    " "
    \woodwind-diagram
      #'oboe
      #'()
  }
}

c1^\markup {
  \center-column {
    'clarinet
    " "
    \woodwind-diagram
      #'clarinet
      #'()
  }
}

c1^\markup {
  \center-column {
    'bass-clarinet
    " "
    \woodwind-diagram
      #'bass-clarinet
      #'()
  }
}

```

```

c1^\markup {
  \center-column {
    'saxophone
    " "
    \woodwind-diagram
    #'saxophone
    #'()
  }
}

c1^\markup {
  \center-column {
    'bassoon
    " "
    \woodwind-diagram
    #'bassoon
    #'()
  }
}

c1^\markup {
  \center-column {
    'contrabassoon
    " "
    \woodwind-diagram
    #'contrabassoon
    #'()
  }
}
}

```

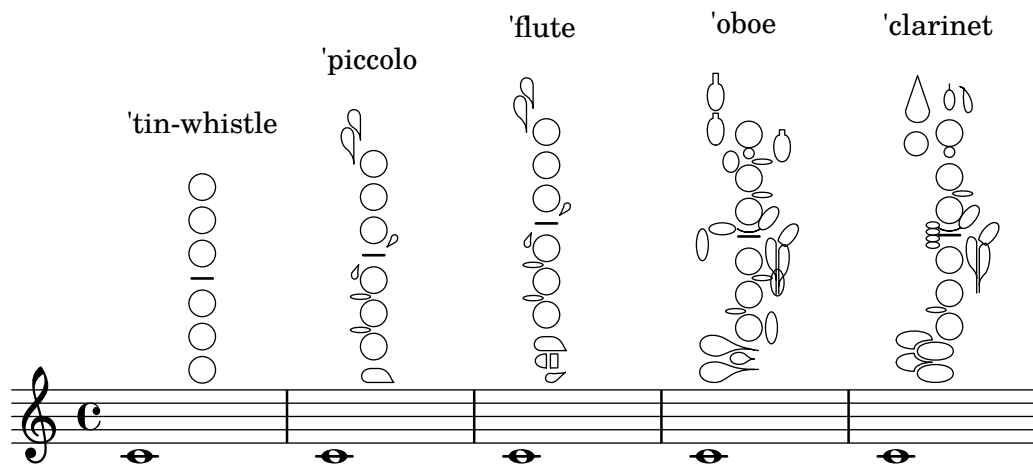

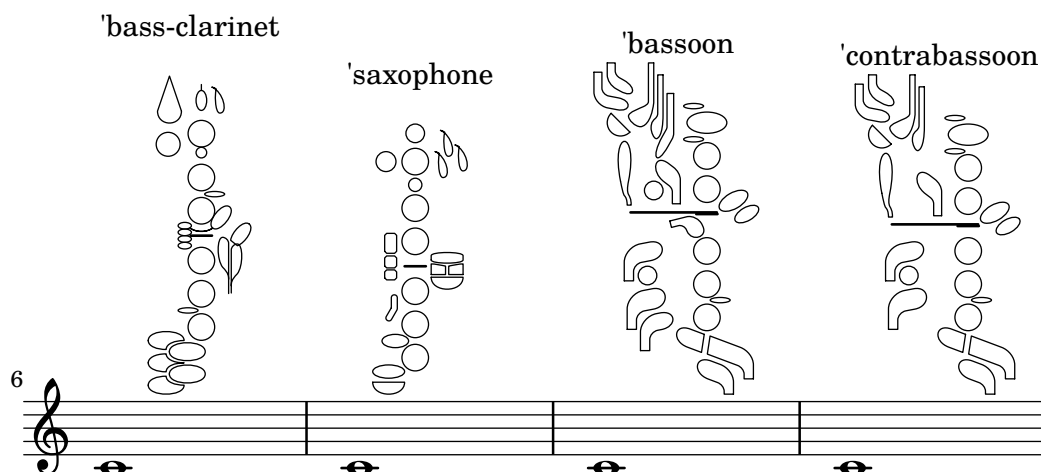

*Graphical and text woodwind diagrams*

In many cases, the keys other than the central column can be displayed by key name as well as by graphical means.

```
\relative c'' {
  \textLengthOn
  c1^\markup
    \woodwind-diagram
    #'piccolo
    #'((cc . (one three))
      (lh . (gis))
      (rh . (ees)))

  c^\markup
    \override #'(graphical . #f) {
      \woodwind-diagram
      #'piccolo
      #'((cc . (one three))
        (lh . (gis))
        (rh . (ees)))
    }
}
```

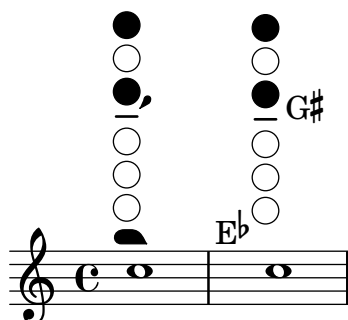

*Changing the size of woodwind diagrams*

The size and thickness of woodwind diagrams can be changed.

```
\relative c'' {
  \textLengthOn
  c1^\markup
    \woodwind-diagram
    #'piccolo
```

```

#'()

c^\markup
  \override #'(size . 1.5) {
    \woodwind-diagram
      #'piccolo
      #'()
  }
c^\markup
  \override #'(thickness . 0.15) {
    \woodwind-diagram
      #'piccolo
      #'()
  }
}

```

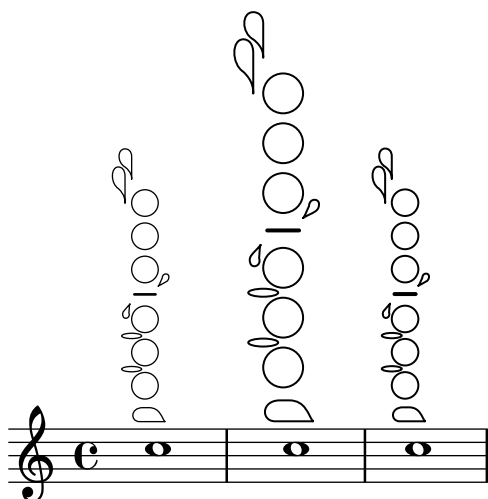

#### *Woodwind diagrams key lists*

The snippet below produces a list of all possible keys and key settings for woodwind diagrams as defined in `scm/define-woodwind-diagrams.scm`. The list will be displayed in the log file, but not in the music. If output to the console is wanted, omit the `(current-error-port)` from the commands.

```

#(print-keys-verbose 'piccolo (current-error-port))
#(print-keys-verbose 'flute (current-error-port))
#(print-keys-verbose 'flute-b-extension (current-error-port))
#(print-keys-verbose 'tin-whistle (current-error-port))
#(print-keys-verbose 'oboe (current-error-port))
#(print-keys-verbose 'clarinet (current-error-port))
#(print-keys-verbose 'bass-clarinet (current-error-port))
#(print-keys-verbose 'low-bass-clarinet (current-error-port))
#(print-keys-verbose 'saxophone (current-error-port))
#(print-keys-verbose 'soprano-saxophone (current-error-port))
#(print-keys-verbose 'alto-saxophone (current-error-port))
#(print-keys-verbose 'tenor-saxophone (current-error-port))
#(print-keys-verbose 'baritone-saxophone (current-error-port))
#(print-keys-verbose 'bassoon (current-error-port))
#(print-keys-verbose 'contrabassoon (current-error-port))

```

`\score {c''1}`

## Vegeu també

Installed Files: `scm/define-woodwind-diagrams.scm`,  
`scm/display-woodwind-diagrams.scm`.

Snippets: Secció “Winds” in *Fragments de codi*.

Internals Reference: Secció “TextScript” in *Referència de funcionament intern*, Secció “instrument-specific-markup-interface” in *Referència de funcionament intern*.

## 2.7 Chord notation

F            C    F    F                    C    F

1. Fair is the sun - shine, Fair - er the moon - light  
 2. Fair are the mead - ows, Fair - er the wood - land,

F    B $\flat$     F            C<sup>7</sup>    F    C

And all the stars in heav'n a - bove;  
 Robed in the flow - ers of bloom - ing spring;

Chords can be entered either as normal notes or in chord mode and displayed using a variety of traditional European chord naming conventions. Chord names and figured bass notation can also be displayed.

### 2.7.1 Chord mode

Chord mode is used to enter chords using an indicator of the chord structure, rather than the chord pitches.

### Chord mode overview

Chords can be entered as simultaneous music, as discussed in [\[Chorded notes\]](#), pàgina [\[Chorded notes\]](#).

Chords can also be entered in “chord mode”, which is an input mode that focuses on the structures of chords in traditional European music, rather than on specific pitches. This is convenient for those who are familiar with using chord names to describe chords. More information on different input modes can be found at Secció 5.4.1 [Input modes], pàgina 615.

```
\chordmode { c1 g a g c }
```

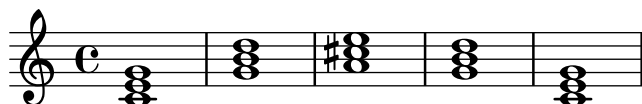

Chords entered using chord mode are music elements, and can be transposed just like chords entered using simultaneous music. `\chordmode` is absolute, as `\relative` has no effect on `chordmode` blocks. However, in `\chordmode` the absolute pitches are one octave higher than in note mode.

Chord mode and note mode can be mixed in sequential music:

```
\relative {
  <c' e g>2 <g b d>
  \chordmode { c2 f }
  <c e g>2 <g' b d>
  \chordmode { f2 g }
}
```

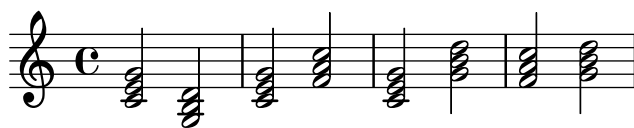

## Vegeu també

Music Glossary: Secció “chord” in *Glossari musical*.

Notation Reference: [Chorded notes](#), pàgina [615](#), Secció 5.4.1 [Input modes], pàgina 615.

Snippets: Secció “Chords” in *Fragments de codi*.

## Advertiments i problemes coneguts

Predefined shorthands for articulations and ornaments cannot be used on notes in chord mode, see [Articulations and ornamentations](#), pàgina [615](#).

## Common chords

Major triads are entered by including the root and an optional duration:

```
\chordmode { c2 f4 g }
```

Minor, augmented, and diminished triads are entered by placing `:` and a quality modifier string after the duration:

```
\chordmode { c2:m f4:aug g:dim }
```

Seventh chords can be created:

```
\chordmode { c1:7 c:m7 c:maj7 c:dim7 c:aug7 }
```

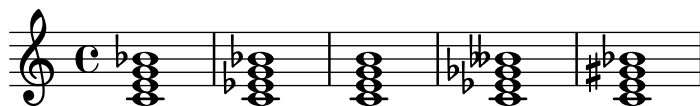

The table below shows the actions of the quality modifiers on triads and seventh chords. The default seventh step added to chords is a minor or flatted seventh, which makes the dominant seventh the basic seventh chord. All alterations are relative to the dominant seventh. A more complete table of modifier usage is found at Secció A.2 [Common chord modifiers], pàgina 650.

Modifier	Action	Example
None	The default action; produces a major triad.	
m, m7	The minor chord. This modifier lowers the 3rd.	
dim, dim7	The diminished chord. This modifier lowers the 3rd, 5th and (if present) the 7th step.	
aug	The augmented chord. This modifier raises the 5th step.	
maj, maj7	The major 7th chord. This modifier adds a raised 7th step. The 7 following maj is optional. Do NOT use this modifier to create a major triad.	

### Vegeu també

Notation Reference: Secció A.2 [Common chord modifiers], pàgina 650, [Extended and altered chords], pàgina 415.

Snippets: Secció “Chords” in *Fragments de codi*.

### Advertiments i problemes coneguts

Only one quality modifier should be used per chord, typically on the highest step present in the chord. Chords with more than quality modifier will be parsed without an error or warning, but the results are unpredictable. Chords that cannot be achieved with a single quality

modifier should be altered by individual pitches, as described in [Extended and altered chords], pàgina 415.

## Extended and altered chords

Chord structures of arbitrary complexity can be created in chord mode. The modifier string can be used to extend a chord, add or remove chord steps, raise or lower chord steps, and add a bass note or create an inversion.

The first number following the `:` is taken to be the extent of the chord. The chord is constructed by sequentially adding thirds to the root until the specified number has been reached. Note that the seventh step added as part of an extended chord will be the minor or flatted seventh, not the major seventh. If the extent is not a third (e.g., 6), thirds are added up to the highest third below the extent, and then the step of the extent is added. The largest possible value for the extent is 13. Any larger value is interpreted as 13.

```
\chordmode {
  c1:2 c:3 c:4 c:5
  c1:6 c:7 c:8 c:9
  c1:10 c:11 c:12 c:13
  c1:14
}
```

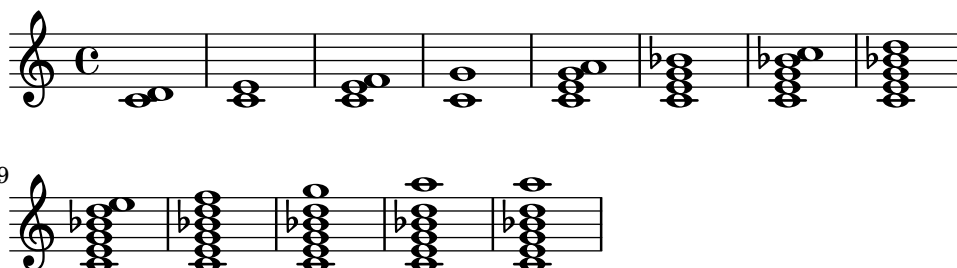

As a special exception, `c:5` produces a ‘power chord’ only consisting of root and fifth.

Since an unaltered 11 does not sound good when combined with an unaltered 13, the 11 is removed from a `:13` chord (unless it is added explicitly).

```
\chordmode {
  c1:13 c:13.11 c:m13
}
```

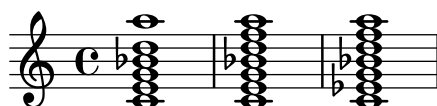

Individual steps can be added to a chord. Additions follow the extent and are prefixed by a dot (`.`). The basic seventh step added to a chord is the minor or flatted seventh, rather than the major seventh.

```
\chordmode {
  c1:3.5.6 c:3.7.8 c:3.6.13
}
```

Added steps can be as high as desired.

```
\chordmode {
  c4:3.5.15 c:3.5.20 c:3.5.25 c:3.5.30
}
```

Added chord steps can be altered by suffixing a - or + sign to the number. To alter a step that is automatically included as part of the basic chord structure, add it as an altered step.

```
\chordmode {
  c1:7+ c:5+.3- c:3-.5-.7-
}
```

Following any steps to be added, a series of steps to be removed is introduced in a modifier string with a prefix of ^ . If more than one step is to be removed, the steps to be removed are separated by . following the initial ^ .

```
\chordmode {
  c1^3 c:7^5 c:9^3 c:9^3.5 c:13.11^3.7
}
```

The modifier *sus* can be added to the modifier string to create suspended chords. This removes the 3rd step from the chord. Append either 2 or 4 to add the 2nd or 4th step to the chord. When *sus* is followed by either a 2nd or 4th step, it is equivalent to ^3, otherwise to *sus4*, namely 5.4.

```
\chordmode {
  c1:sus c:sus2 c:sus4 c:5.4
}
```

Inversions (putting a pitch other than the root on the bottom of the chord) and added bass notes can be specified by appending */pitch* to the chord.

```
\chordmode {
  c'1 c'/e c'/f
}
```

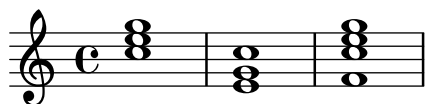

A bass note that is part of the chord can be added, instead of moved as part of an inversion, by using `/+pitch`.

```
\chordmode {
  c'1 c'/g c'/+e
}
```

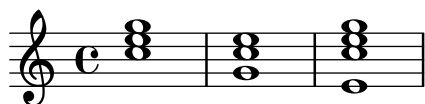

Chord modifiers that can be used to produce a variety of standard chords are shown in Secció A.2 [Common chord modifiers], pàgina 650.

## Vegeu també

Notation Reference: Secció A.2 [Common chord modifiers], pàgina 650.

Snippets: Secció “Chords” in *Fragments de codi*.

## Advertiments i problemes coneguts

Each step can only be present in a chord once. The following simply produces the augmented chord, since 5+ is interpreted last.

```
\chordmode { c1:3.5.5-.5+ }
```

### 2.7.2 Displaying chords

Chords can be displayed by name, in addition to the standard display as notes on a staff.

#### Printing chord names

Chord names are printed in the `ChordNames` context:

```
\new ChordNames {
  \chordmode {
    c2 f4. g8
  }
}
```

C F G

Chords can be entered as simultaneous notes or through the use of chord mode. The displayed chord name will be the same, regardless of the mode of entry, unless there are inversions or added bass notes:

```
chordmusic = \relative {
  <c' e g>2 <f bes c>
  <f c' e g>1
  \chordmode {
    c2 f:sus4 c1:/f
  }
}
```

```
<<
  \new ChordNames {
    \chordmusic
  }
  {
    \chordmusic
  }
>>
```

Rests passed to a ChordNames context will cause the noChordSymbol markup to be displayed.

```
<<
  \new ChordNames \chordmode {
    c1
    r1
    g1
    c1
  }
  \chordmode {
    c1
    r1
    g1
    c1
  }
>>
```

`\chords { ... }` is a shortcut notation for `\new ChordNames \chordmode { ... }`.

```
\chords {
  c2 f4.:m g8:maj7
}
```

C Fm G<sup>Δ</sup>

```
\new ChordNames {
  \chordmode {
    c2 f4.:m g8:maj7
  }
}
```

C Fm G<sup>Δ</sup>

## Fragments de codi seleccionats

*Showing chords at changes*

Chord names can be displayed only at the start of lines and when the chord changes.

```

harmonies = \chordmode {
  c1:m c:m \break c:m c:m d
}

<<
\new ChordNames {
  \set chordChanges = ##t
  \harmonies
}
\new Staff {
  \relative c' { \harmonies }
}
>>

```

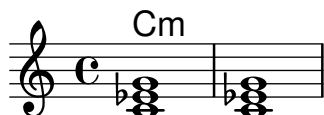

*Simple lead sheet*

When put together, chord names, a melody, and lyrics form a lead sheet:

```

<<
\chords { c2 g:sus4 f e }
\relative c'' {
  a4 e c8 e r4
  b2 c4( d)
}
\addlyrics { One day this shall be free __ }
>>

```

## Vegeu també

Music Glossary: Secció “chord” in *Glossari musical*.

Notation Reference: <undefined> [Writing music in parallel], pàgina <undefined>.

Snippets: Secció “Chords” in *Fragments de codi*.

Internals Reference: Secció “ChordNames” in *Referència de funcionament intern*, Secció “ChordName” in *Referència de funcionament intern*, Secció “Chord\_name\_engraver” in *Referència de funcionament intern*, Secció “Volta\_engraver” in *Referència de funcionament intern*, Secció “Bar\_engraver” in *Referència de funcionament intern*.

## Advertiments i problemes coneguts

Chords containing inversions or altered bass notes are not named properly if entered using simultaneous music.

## Customizing chord names

There is no unique system for naming chords. Different musical traditions use different names for the same set of chords. There are also different symbols displayed for a given chord name. The names and symbols displayed for chord names are customizable.

The basic chord name layout is a system for Jazz music, proposed by Klaus Ignatzek (see Secció “Literature list” in *Monografia*). The chord naming system can be modified as described below. An alternate jazz chord system has been developed using these modifications. The Ignatzek and alternate Jazz notation are shown on the chart in Secció A.1 [Chord name chart], pàgina 649.

In addition to the different naming systems, different note names are used for the root in different languages. The predefined commands `\germanChords`, `\semiGermanChords`, `\italianChords` and `\frenchChords` set these variables. The effect is demonstrated here:

default	E/D	Cm	B/B	B <sup>#</sup> /B <sup>#</sup>	B <sup>b</sup> /B <sup>b</sup>
german	E/d	Cm	H/h	H <sup>#</sup> /his	B/b
semi-german	E/d	Cm	H/h	H <sup>#</sup> /his	B <sup>b</sup> /b
italian	Mi/Re	Do m	Si/Si	Si <sup>#</sup> /Si <sup>#</sup>	Si <sup>b</sup> /Si <sup>b</sup>
french	Mi/Ré	Do m	Si/Si	Si <sup>#</sup> /Si <sup>#</sup>	Si <sup>b</sup> /Si <sup>b</sup>

German songbooks may indicate minor chords as lowercase letters, without any *m* suffix. This can be obtained by setting the `chordNameLowercaseMinor` property:

```
\chords {
  \set chordNameLowercaseMinor = ##t
  c2 d:m e:m f
}
```

**C d e F**

If none of the existing settings give the desired output, the chord name display can be tuned through the following properties.

### `chordRootNamer`

The chord name is usually printed as a letter for the root with an optional alteration. The transformation from pitch to letter is done by this function. Special note names (for example, the German ‘H’ for a B-chord) can be produced by storing a new function in this property.

### `majorSevenSymbol`

This property contains the markup object used to follow the output of `chordRootNamer` to identify a major 7 chord. Predefined options are `whiteTriangleMarkup` and `blackTriangleMarkup`.

**additionalPitchPrefix**

When the chord name contains additional pitches, they can optionally be prefixed with some text. The default is no prefix, in order to avoid too much visual clutter, but for small numbers of additional pitches this can be visually effective.

```
\new ChordNames {
  <c e g d'>    % add9
  \set additionalPitchPrefix = #"add"
  <c e g d'>    % add9
}
```

$C^9$   $C^{add9}$

**chordNoteNamer**

When the chord name contains additional pitches other than the root (e.g., an added bass note), this function is used to print the additional pitch. By default the pitch is printed using `chordRootNamer`. The `chordNoteNamer` property can be set to a specialized function to change this behavior. For example, the bass note can be printed in lower case.

**chordNameSeparator**

Different parts of a chord name are normally separated by a small amount of horizontal space. By setting `chordNameSeparator`, you can use any desired markup for a separator. This does not affect the separator between a chord and its bass note; to customize that, use `slashChordSeparator`.

```
\chords {
  c4:7.9- c:7.9-/g
  \set chordNameSeparator = \markup { "/" }
  \break
  c4:7.9- c:7.9-/g
}
```

$C^{7\flat 9}$   $C^{7\flat 9}/G$

$C^{7/b9}$   $C^{7/b9}/G$

**slashChordSeparator**

Chords can be played over a bass note other than the conventional root of the chord. These are known as “inversions” or “slash chords”, because the default way of notating them is with a forward slash between the main chord and the bass note. Therefore the value of `slashChordSeparator` defaults to a forward slash, but you can change it to any markup you choose.

```
\chords {
  c4:7.9- c:7.9-/g
  \set slashChordSeparator = \markup { " over " }
  \break
  c4:7.9- c:7.9-/g
}
```

$C^{7\flat 9}$   $C^{7\flat 9}/G$

$C^{7\flat 9}$   $C^{7\flat 9}$  over G

**chordNameExceptions**

This property is a list of pairs. The first item in each pair is a set of pitches used to identify the steps present in the chord. The second item is a markup that will follow the `chordRootNamer` output to create the chord name.

**minorChordModifier**

Minor chords are often denoted via a ‘m’ suffix to the right of the root of the chord. However some idioms prefer other suffices, such as a minus sign.

```
\chords {
  c4:min f:min7
  \set minorChordModifier = \markup { "-" }
  \break
  c4:min f:min7
}
```

Cm Fm<sup>7</sup>

C- F-<sup>7</sup>

**chordPrefixSpacer**

The modifier for minor chords as determined by `minorChordModifier` is usually printed immediately to the right of the root of the chord. A spacer can be placed between the root and the modifier by setting `chordPrefixSpacer`. The spacer is not used when the root is altered.

**Instruccions predefinides**

```
\whiteTriangleMarkup, \blackTriangleMarkup, \germanChords, \semiGermanChords,
\italianChords, \frenchChords.
```

**Fragments de codi seleccionats***Chord name exceptions*

The property `chordNameExceptions` can be used to store a list of special notations for specific chords.

```
% modify maj9 and 6(add9)
% Exception music is chords with markups
chExceptionMusic = {
  <c e g b d'>1-\markup { \super "maj9" }
  <c e g a d'>1-\markup { \super "6(add9)" }
}

% Convert music to list and prepend to existing exceptions.
chExceptions = #( append
  ( sequential-music-to-chord-exceptions chExceptionMusic #t)
  ignatzekExceptions)

theMusic = \chordmode {
  g1:maj9 g1:6.9
  \set chordNameExceptions = #chExceptions
  g1:maj9 g1:6.9
}
```

```
\layout {
  ragged-right = ##t
}
```

```
<< \context ChordNames \theMusic
  \context Voice \theMusic
>>
```

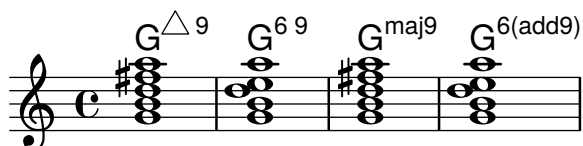

*chord name major7*

The layout of the major 7 can be tuned with `majorSevenSymbol`.

```
\chords {
  c:7+
  \set majorSevenSymbol = \markup { j7 }
  c:7+
}
```

$C^{\triangle} C^{j7}$

*Adding bar lines to ChordNames context*

To add bar line indications in the `ChordNames` context, add the `Bar_engraver`.

```
\new ChordNames \with {
  \override BarLine.bar-extent = #'(-2 . 2)
  \consists "Bar_engraver"
}
```

```
\chordmode {
  f1:maj7 f:7 bes:7
}
```

$F^{\triangle} \mid F^7 \mid B^{\flat 7} \mid$

*Volta below chords*

By adding the `Volta_engraver` to the relevant staff, volte can be put under chords.

```
\score {
  <<
  \chords {
    c1
    c1
  }
  \new Staff \with {
    \consists "Volta_engraver"
  }
  {
    \repeat volta 2 { c'1 }
    \alternative { c' }
  }
  >>
}
```

```

    }
  >>
  \layout {
    \context {
      \Score
      \remove "Volta_engraver"
    }
  }
}

```

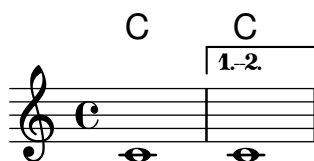

*Changing chord separator*

The separator between different parts of a chord name can be set to any markup.

```

\chords {
  c:7sus4
  \set chordNameSeparator
    = \markup { \typewriter | }
  c:7sus4
}

```

**C**<sup>7</sup> sus4 **C**<sup>7</sup> | sus4

## Vegeu també

Notation Reference: Secció A.1 [Chord name chart], pàgina 649, Secció A.2 [Common chord modifiers], pàgina 650.

Essay on automated music engraving: Secció “Literature list” in *Monografia*.

Installed Files: `scm/chords-ignatzek.scm`, `scm/chord-entry.scm`,  
`ly/chord-modifier-init.ly`.

Snippets: Secció “Chords” in *Fragments de codi*.

## Advertiments i problemes coneguts

Chord names are determined from both the pitches that are present in the chord and the information on the chord structure that may have been entered in `\chordmode`. If the simultaneous pitches method of entering chords is used, undesired names result from inversions or bass notes.

```

myChords = \relative c' {
  \chordmode { c1 c/g c/f }
  <c e g>1 <g c e> <f c' e g>
}
<<
  \new ChordNames { \myChords }
  \new Staff { \myChords }
>>

```

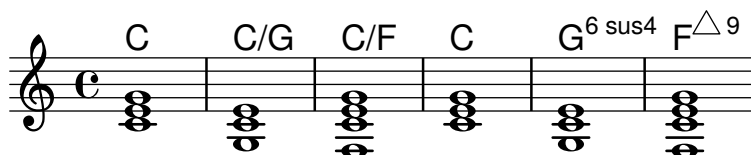

### 2.7.3 Figured bass

*Adagio.*

Violino I.

Violino II.

Violone,  
e Cembalo.

6 # 6 6 6 #

6 4+ 2

5 6 6 5 5 6 6 5 #

6 # 6 6 5 4 6 6 6 5 5 7 6 5 9 8

5 4 4 3 #

Figured bass notation can be displayed.

#### Introduction to figured bass

LilyPond has support for figured bass, also called thorough bass or basso continuo:

```
<<
\new Voice { \clef bass dis4 c d ais g fis}
\new FiguredBass {
  \figuremode {
    < 6 >4 < 7\+ >8 < 6+ [_!] >
    < 6 >4 < 6 5 [3+] >
    < _ >4 < 6 5/>4
  }
}
```

```
}
>>
```

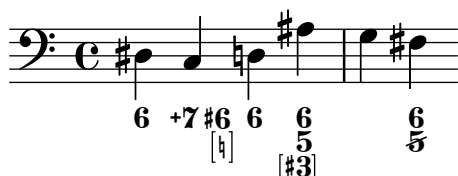

The support for figured bass consists of two parts: there is an input mode, introduced by `\figuremode`, that accepts entry of bass figures, and there is a context named `FiguredBass` that takes care of displaying `BassFigure` objects. Figured bass can also be displayed in `Staff` contexts.

`\figures{ ... }` is a shortcut notation for `\new FiguredBass \figuremode { ... }`.

Although the support for figured bass may superficially resemble chord support, it is much simpler. `\figuremode` mode simply stores the figures and the `FiguredBass` context prints them as entered. There is no conversion to pitches.

## Vegeu també

Music Glossary: Secció “figured bass” in *Glossari musical*.

Snippets: Secció “Chords” in *Fragments de codi*.

## Entering figured bass

`\figuremode` is used to switch the input mode to figure mode. More information on different input modes can be found at Secció 5.4.1 [Input modes], pàgina 615.

In figure mode, a group of bass figures is delimited by `<` and `>`. The duration is entered after the `>`.

```
\new FiguredBass {
  \figuremode {
    <6 4>2
  }
}
```

**6**  
**4**

Accidentals (including naturals) may be used for modifying scale steps. These are entered by appending `+` (for sharps), `-` (for flats) or `!` (for naturals) after the number. For double accidentals the modifier is applied twice. For the modification of the third step the number is often omitted, which can be achieved by using `_` instead of a number.

```
\figures {
  <7! 6+ 4-> <5++> <3--> < _+ > < 7 _!>
}
```

**7** **x5** **b3** **#** **7**  
**#6** **b4**

Augmented and diminished steps can be indicated:

```
\figures {
  <6\+ 5/> <7/>
}
```

**+6** ~~7~~  
**5**

A backward slash through a figure (typically used for raised sixth steps) can be created:

```
\figures {
  <6> <6\\>
}
```

**6** ~~6~~

Brackets can be included in figures:

```
\figures {
  <[12] 8 [6 4]>
}
```

**[12]**  
**8**  
**[6]**  
**[4]**

Any text markup can be inserted as a figure:

```
\figures {
  <\markup { \tiny \number 6 \super (1) } 5>
}
```

**6**<sup>(1)</sup>  
**5**

Continuation lines can be used to indicate repeated figures:

```
<<
{
  \clef bass
  e4 d c b,
  e4 d c b,
}
\figures {
  \bassFigureExtendersOn
  <6 4>4 <6 3> <7 3> <7 3>
  \bassFigureExtendersOff
  <6 4>4 <6 3> <7 3> <7 3>
}
>>
```

In this case, the extender lines replace existing figures, unless the continuation lines have been explicitly terminated.

```
<<
\figures {
  \bassFigureExtendersOn
  <6 4>4 <6 4> <6\! 4\!> <6 4>
```

```

}
{
  \clef bass
  d4 d c c
}
>>

```

The table below summarizes the figure modifiers available.

Modifier	Purpose	Example
+, -, !	Accidentals	$\flat 7 \times 5 \flat 3$ $\sharp 6$ $\flat 4$
\+, /	Augmented and diminished steps	$+6$ $\flat$ $5$
\\	Raised sixth step	$6$
\!	End of continuation line	

## Instruccions predefinides

`\bassFigureExtendersOn`, `\bassFigureExtendersOff`.

## Fragments de codi seleccionats

*Changing the positions of figured bass alterations*

Accidentals and plus signs can appear before or after the numbers, depending on the `figuredBassAlterationDirection` and `figuredBassPlusDirection` properties.

```

\figures {
  <6\+> <5+> <6 4-> r
  \set figuredBassAlterationDirection = #RIGHT
  <6\+> <5+> <6 4-> r
  \set figuredBassPlusDirection = #RIGHT
  <6\+> <5+> <6 4-> r
  \set figuredBassAlterationDirection = #LEFT
  <6\+> <5+> <6 4-> r
}

```

+6 #5  $\underset{\flat}{4}$       +6 5#  $\underset{\flat}{4}$       6+ 5#  $\underset{\flat}{4}$       6+ #5  $\underset{\flat}{4}$

## Vegeu també

Snippets: Secció “Chords” in *Fragments de codi*.

Internals Reference: Secció “BassFigure” in *Referència de funcionament intern*, Secció “BassFigureAlignment” in *Referència de funcionament intern*, Secció “BassFigureLine” in *Referència de funcionament intern*, Secció “BassFigureBracket” in *Referència de funcionament intern*, Secció “BassFigureContinuation” in *Referència de funcionament intern*, Secció “FiguredBass” in *Referència de funcionament intern*.

## Displaying figured bass

Figured bass can be displayed using the `FiguredBass` context, or in most staff contexts.

When displayed in a `FiguredBass` context, the vertical location of the figures is independent of the notes on the staff.

```
<<
\relative {
  c' '4 c'8 r8 c,4 c'
}
\new FiguredBass {
  \figuremode {
    <4>4 <10 6>8 s8
    <6 4>4 <6 4>
  }
}
>>
```

In the example above, the `FiguredBass` context must be explicitly instantiated to avoid creating a second (empty) staff.

Figured bass can also be added to `Staff` contexts directly. In this case, the vertical position of the figures is adjusted automatically.

```
<<
\new Staff = "myStaff"
\figuremode {
  <4>4 <10 6>8 s8
  <6 4>4 <6 4>
}
%% Put notes on same Staff as figures
\context Staff = "myStaff"
{
  \clef bass
  c4 c'8 r8 c4 c'
}
>>
```

When added in a `Staff` context, figured bass can be displayed above or below the staff.

```
<<
\new Staff = "myStaff"
\figuremode {
  <4>4 <10 6>8 s8
  \bassFigureStaffAlignmentDown
  <6 4>4 <6 4>
}
%% Put notes on same Staff as figures
\context Staff = "myStaff"
{
  \clef bass
  c4 c'8 r8 c4 c'
}
>>
```

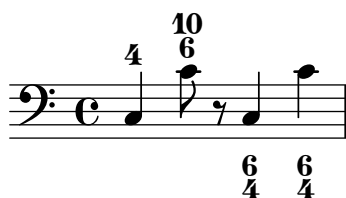

## Instruccions predefinides

`\bassFigureStaffAlignmentDown`, `\bassFigureStaffAlignmentUp`,  
`\bassFigureStaffAlignmentNeutral`.

## Vegeu també

Snippets: Secció “Chords” in *Fragments de codi*.

Internals Reference: Secció “BassFigure” in *Referència de funcionament intern*, Secció “BassFigureAlignment” in *Referència de funcionament intern*, Secció “BassFigureLine” in *Referència de funcionament intern*, Secció “BassFigureBracket” in *Referència de funcionament intern*, Secció “BassFigureContinuation” in *Referència de funcionament intern*, Secció “FiguredBass” in *Referència de funcionament intern*.

## Advertiments i problemes coneguts

To ensure that continuation lines work properly, it is safest to use the same rhythm in the figure line as in the bass line.

```
<<
{
  \clef bass
  \repeat unfold 4 { f16. g32 } f8. es16 d8 es
}
\figures {
  \bassFigureExtendersOn
  % The extenders are correct here, with the same rhythm as the bass
  \repeat unfold 4 { <6 4->16. <6 4->32 }
  <5>8. r16 <6>8 <6\! 5->
}
```

```

}
>>
<<
{
  \clef bass
  \repeat unfold 4 { f16. g32 } f8. es16 d8 es
}
\figures {
  \bassFigureExtendersOn
  % The extenders are incorrect here, even though the timing is the same
  <6 4->4 <6 4->4
  <5>8. r16 <6>8 <6\! 5->
}
>>

```

## 2.8 Contemporary music

From the beginning of the 20th Century there has been a massive expansion of compositional style and technique. New harmonic and rhythmic developments, an expansion of the pitch spectrum and the development of a wide range of new instrumental techniques have been accompanied by a parallel evolution and expansion of musical notation. The purpose of this section is to provide references and information relevant to working with these new notational techniques.

### 2.8.1 Pitch and harmony in contemporary music

This section highlights issues that are relevant to notating pitch and harmony in contemporary music.

#### References for pitch and harmony in contemporary music

- Standard quarter-tone notation is addressed in [\[Note names in other languages\]](#), pàgina [\[undefined\]](#).
- Non-standard key signatures are addressed in [\[Key signature\]](#), pàgina [\[undefined\]](#).
- Contemporary practises in displaying accidentals are addressed in [\[Automatic accidentals\]](#), pàgina [\[undefined\]](#).

#### Microtonal notation

#### Contemporary key signatures and harmony

### 2.8.2 Contemporary approaches to rhythm

This section highlights issues that are relevant to the notation of rhythm in contemporary music.

## References for contemporary approaches to rhythm

- Compound time signatures are addressed in [\[Time signature\]](#), pàgina [\[undefined\]](#).
- Basic polymetric notation is addressed in [\[Polymetric notation\]](#), pàgina [\[undefined\]](#).
- Feathered beams are addressed in [\[Feathered beams\]](#), pàgina [\[undefined\]](#).
- Mensurstriche bar lines (bar lines between staves only) are addressed in [\[Grouping staves\]](#), pàgina [\[undefined\]](#).

## Tuplets in contemporary music

### Contemporary time signatures

### Extended polymetric notation

### Beams in contemporary music

### Bar lines in contemporary music

### 2.8.3 Graphical notation

### 2.8.4 Contemporary scoring techniques

### 2.8.5 New instrumental techniques

### 2.8.6 Further reading and scores of interest

This section suggests books, musical examples and other resources useful in studying contemporary musical notation.

### Books and articles on contemporary musical notation

- *Instrumentation and Orchestration* by Alfred Blatter [Schirmer, 2nd ed. 1997]

### Scores and musical examples

## 2.9 Ancient notation

Sal- ve, Re- gí- na, ma- ter mi- se- ri- cór- di- ae: Ad

te cla- má- mus, éx- su- les, fi- li- i He- vae. Ad te su- spi-

rá- mus, ge- mén- tes et flen- tes in hac la- cri-

má-rum val- le. E-ia er-go, Ad-vo-cá- ta no-stra, il-  
 los tu- os mi-se-ri-cór-des ó-cu- los ad nos con- vér-te.  
 Et Je-sum, be-ne-díc-tum fruc-tum ven-tris tu-i, no-  
 bis post hoc ex-sí-li- um os-tén-de. O cle-mens: O  
 pi-a: O dul- cis Vir-go Ma-rí- a.

Support for ancient notation includes features for mensural notation, Gregorian chant notation, and Kievan square notation. These features can be accessed either by modifying style properties of graphical objects such as note heads and rests, or by using one of the pre-defined contexts for these styles.

Many graphical objects, such as note heads and flags, accidentals, time signatures, and rests, provide a `style` property, which can be changed to emulate several different styles of ancient notation. See

- [Mensural note heads], pàgina 439,
- [Mensural accidentals and key signatures], pàgina 441,
- [Mensural rests], pàgina 440,
- [Mensural clefs], pàgina 437,
- [Gregorian clefs], pàgina 444,
- [Mensural flags], pàgina 440,
- [Mensural time signatures], pàgina 438.

Some notational concepts are introduced specifically for ancient notation,

- [Custodes], pàgina 435,
- [Divisiones], pàgina 445,
- [Ligatures], pàgina 435.

## Vegeu també

Notation Reference: [Mensural note heads], pàgina 439, [Mensural accidentals and key signatures], pàgina 441, [Mensural rests], pàgina 440, [Gregorian clefs], pàgina 444, [Mensural flags], pàgina 440, [Mensural time signatures], pàgina 438, [Custodes], pàgina 435, [Divisiones], pàgina 445, [Ligatures], pàgina 435.

### 2.9.1 Overview of the supported styles

Three styles are available for typesetting Gregorian chant:

- *Editio Vaticana* is a complete style for Gregorian chant, following the appearance of the Solesmes editions, the official chant books of the Vatican since 1904. LilyPond has support for all the notational signs used in this style, including ligatures, *custodes*, and special signs such as the quilisma and the oriscus.
- The *Editio Medicaea* style offers certain features used in the Medicaea (or Ratisbona) editions which were used prior to the Solesmes editions. The most significant differences from the *Vaticana* style are the clefs, which have downward-slanted strokes, and the note heads, which are square and regular.
- The *Hufnagel* (“horseshoe nail”) or *Gothic* style mimics the writing style in chant manuscripts from Germany and Central Europe during the middle ages. It is named after the basic note shape (the *virga*), which looks like a small nail.

Three styles emulate the appearance of late-medieval and renaissance manuscripts and prints of mensural music:

- The *Mensural* style most closely resembles the writing style used in late-medieval and early renaissance manuscripts, with its small and narrow, diamond-shaped note heads and its rests which approach a hand-drawn style.
- The *Neomensural* style is a modernized and stylized version of the former: the note heads are broader and the rests are made up of straight lines. This style is particularly suited, e.g., for incipits of transcribed pieces of mensural music.
- The *Petrucchi* style is named after Ottaviano Petrucci (1466-1539), the first printer to use movable type for music (in his *Harmonice musices odhecaton*, 1501). The style uses larger note heads than the other mensural styles.

*Baroque* and *Classical* are not complete styles but differ from the default style only in some details: certain note heads (*Baroque*) and the quarter rest (*Classical*).

Only the mensural style has alternatives for all aspects of the notation. Thus, there are no rests or flags in the Gregorian styles, since these signs are not used in plainchant notation, and the Petrucci style has no flags or accidentals of its own.

Each element of the notation can be changed independently of the others, so that one can use mensural flags, petrucci note heads, classical rests and vaticana clefs in the same piece, if one wishes.

### Vegeu també

### 2.9.2 Ancient notation—common features

#### Pre-defined contexts

For Gregorian chant and mensural notation, there are pre-defined voice and staff contexts available, which set all the various notation signs to values suitable for these styles. If one is satisfied with these defaults, one can proceed directly with note entry without worrying about the details on how to customize a context. See one of the pre-defined contexts `VaticanaVoice`, `VaticanaStaff`, `MensuralVoice`, and `MensuralStaff`. See further

- [Gregorian chant contexts], pàgina 443,
- [Mensural contexts], pàgina 436.

## Vegeu també

Notation Reference: [Gregorian chant contexts], pàgina 443, [Mensural contexts], pàgina 436.

## Ligatures

A ligature is a graphical symbol that represents at least two distinct notes. Ligatures originally appeared in the manuscripts of Gregorian chant notation to denote ascending or descending sequences of notes on the same syllable. They are also used in mensural notation.

Ligatures are entered by *enclosing* them in `\[` and `\]`. Some ligature styles may need additional input syntax specific for this particular type of ligature. By default, the `LigatureBracket` engraver just puts a square bracket above the ligature.

```
\relative {
  \[ g' c, a' f d' \]
  a g f
  \[ e f a g \]
}
```

Two other ligature styles are available: the *Vaticana* for Gregorian chant, and the *Mensural* for mensural music (only white mensural ligatures are supported for mensural music, and with certain limitations). To use any of these styles, the default `Ligature_bracket_engraver` has to be replaced with one of the specialized ligature engravers in the `Voice` context, as explained in [White mensural ligatures], pàgina 442, and [Gregorian square neume ligatures], pàgina 447.

## Vegeu també

Music Glossary: Secció “ligature” in *Glossari musical*.

Notation Reference: [White mensural ligatures], pàgina 442, [Gregorian square neume ligatures], pàgina 447.

## Advertiments i problemes coneguts

Ligatures need special spacing that has not yet been implemented. As a result, there is too much space between ligatures most of the time, and line breaking often is unsatisfactory. Also, lyrics do not correctly align with ligatures.

Accidentals must not be printed within a ligature, but instead need to be collected and printed in front of it.

The syntax still uses the deprecated infix style `\[ music expr \]`. For consistency reasons, it will eventually be changed to postfix style `note\[ ... note\]`.

## Custodes

A *custos* (plural: *custodes*; Latin word for “guard”) is a symbol that appears at the end of a staff. It anticipates the pitch of the first note of the following line, thus helping the performer to manage line breaks during performance.

Custodes were frequently used in music notation until the seventeenth century. Nowadays, they have survived only in a few particular forms of musical notation such as contemporary editions of Gregorian chant like the *Editio Vaticana*. There are different custos glyphs used in different flavors of notational style.

For typesetting custodes, just put a `Custos_engraver` into the `Staff` context when declaring the `\layout` block, and change the style of the custos with an `\override` if desired, as shown in the following example:

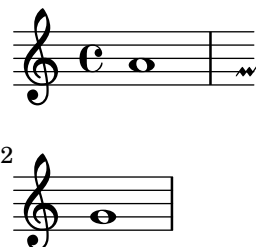

The custos glyph is selected by the `style` property. The styles supported are `vaticana`, `medicaea`, `hufnagel`, and `mensural`. They are demonstrated in the following fragment.

```
vaticana medicaea hufnagel mensural
|           |           ✓           ✓
```

## Vegeu també

Music Glossary: Secció “custos” in *Glossari musical*.

Snippets: Secció “Ancient notation” in *Fragments de codi*.

Internals Reference: Secció “Custos” in *Referència de funcionament intern*.

### 2.9.3 Typesetting mensural music

#### Mensural contexts

The predefined `MensuralVoice` and `MensuralStaff` contexts can be used to engrave a piece in mensural style. These contexts initialize all relevant context properties and grob properties to proper values, so you can immediately go ahead entering the chant, as the following excerpt demonstrates:

```
\score {
  <<
    \new MensuralVoice = "discantus" \relative {
      \hide Score.BarNumber {
        c' '1\melisma bes a g\melismaEnd
        f\breve
        \[ f1\melisma a c\breve d\melismaEnd \]
        c\longa
        c\breve\melisma a1 g1\melismaEnd
        fis\longa^\signumcongruentiae
      }
    }
    \new Lyrics \lyricsto "discantus" {
      San -- ctus, San -- ctus, San -- ctus
    }
  >>
}
```

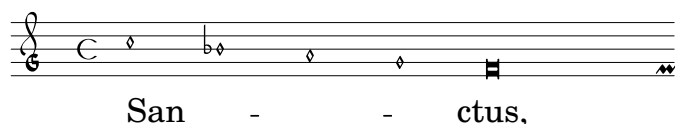

San - - - ctus,

San - - ctus

## Vegeu també

## Mensural clefs

Mensural clefs are supported using the `\clef` command. Some of the clefs use the same glyph, but differ only with respect to the line they are printed on. In such cases, a trailing number in the name is used to enumerate these clefs, numbered from the lowest to the highest line.

```
\override NoteHead.style = #'vaticana.punctum
\clef "vaticana-do1"
c'1
```

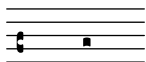

```
\override NoteHead.style = #'medicaea.punctum
\clef "medicaea-do3"
c'1
```

```
\override NoteHead.style = #'hufnagel.punctum
\clef "hufnagel-fa2"
c'1
```

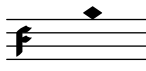

```
\override NoteHead.style = #'neomensural
\clef "neomensural-c4"
c'1
```

It is possible to manually force a clef glyph to be typeset on an arbitrary line, as described in [\[Clef\]](#), pàgina [\[undefined\]](#). For the complete range of possible clefs see [Secció A.10 \[Clef styles\]](#), pàgina 688.

## Vegeu també

Notation Reference: [Gregorian clefs], pàgina 444, <undefined> [Clef], pàgina <undefined>.

Installed Files: `scm/parser-clef.scm`.

Snippets: Secció “Pitches” in *Fragments de codi*.

Internals Reference: Secció “Clef\_engraver” in *Referència de funcionament intern*, Secció “Clef” in *Referència de funcionament intern*, Secció “ClefModifier” in *Referència de funcionament intern*, Secció “clef-interface” in *Referència de funcionament intern*.

## Advertiments i problemes coneguts

The Mensural g clef is mapped to the Petrucci g clef.

## Mensural time signatures

There is limited support for mensuration signs (which are similar to, but not exactly the same as time signatures). The glyphs are hard-wired to particular time fractions. In other words, to get a particular mensuration sign with the `\time n/m` command, `n` and `m` have to be chosen according to the following table

`\time 4/4` `\time 2/2` `\time 6/4` `\time 6/8`  

`\time 3/2` `\time 3/4` `\time 9/4` `\time 9/8`  

`\time 4/8` `\time 2/4`  

Use the `style` property of grob `TimeSignature` to select ancient time signatures. Supported styles are `neomensural` and `mensural`. The above table uses the `neomensural` style. The following examples show the differences in style:

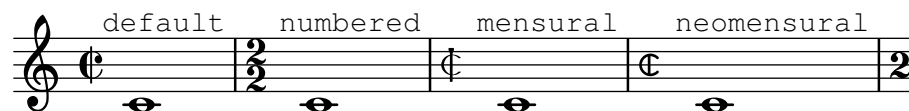

<undefined> [Time signature], pàgina <undefined>, gives a general introduction to the use of time signatures.

## Vegeu també

Notation Reference: <undefined> [Time signature], pàgina <undefined>.

## Advertiments i problemes coneguts

Ratios of note durations cannot change with the time signature, as those are not constant. For example, the ratio of 1 breve = 3 semibreves (*tempus perfectum*) can be made by hand, by setting

```
breveTP = #(ly:make-duration -1 0 3/2)
```

```
...
```

```
{ c\breveTP f1 }
```

This sets `breveTP` to  $3/2$  times  $2 = 3$  times a whole note.

The `mensural68alt` and `neomensural68alt` symbols (alternate symbols for 6/8) are not addressable with `\time`. Use `\markup {\musicglyph #"timesig.mensural68alt" }` instead.

## Mensural note heads

For ancient notation, a note head style other than the `default` style may be chosen. This is accomplished by setting the `style` property of the `NoteHead` object to `baroque`, `neomensural`, `mensural`, `petrucci`, `blackpetrucci` or `semipetrucci`.

The `baroque` style differs from the `default` style by:

- Providing a `maxima` note head, and
- Using a square shape for `\breve` note heads.

The `neomensural`, `mensural`, and `petrucci` styles differ from the `baroque` style by:

- Using rhomboidal heads for semibreves and all smaller durations, and
- Centering the stems on the note heads.

The `blackpetrucci` style produces note heads usable in black mensural notation or coloratio sections in white mensural notation. Because note head style does not influence flag count, in this style a semiminima should be notated as `a8*2`, not `a4`, otherwise it will look like a minima. The multiplier can be different if coloratio is used, e.g., to notate triplets.

Use `semipetrucci` style to draw half-colored note heads (breves, longas and maximas).

The following example demonstrates the `petrucci` style:

```
\set Score.skipBars = ##t
\autoBeamOff
\override NoteHead.style = #'petrucci
a'\maxima a'\longa a'\breve a'1 a'2 a'4 a'8 a'16 a'
\override NoteHead.style = #'semipetrucci
a'\breve*5/6
\override NoteHead.style = #'blackpetrucci
a'8*4/3 a'
\override NoteHead.style = #'petrucci
a'\longa
```

Secció A.9 [Note head styles], pàgina 687, gives an overview of all available note head styles.

## Vegeu també

Notation Reference: Secció A.9 [Note head styles], pàgina 687.

## Mensural flags

Use the `flag-style` property of grob `Stem` to select ancient flags. Besides the default flag style, only the `mensural` style is supported.

```
\relative c' {
  \override Flag.style = #'mensural
  \override Stem.thickness = #1.0
  \override NoteHead.style = #'mensural
  \autoBeamOff
  c8 d e f c16 d e f c32 d e f s8
  c'8 d e f c16 d e f c32 d e f
}
```

Note that the innermost flare of each mensural flag is vertically aligned with a staff line.

There is no particular flag style for neo-mensural or Petrucci notation. There are no flags in Gregorian chant notation.

## Vegeu també

## Advertiments i problemes coneguts

Vertically aligning each flag with a staff line assumes that stems always end either exactly on or exactly in the middle of two staff lines. This may not always be true when using advanced layout features of classical notation (which however are typically out of scope for mensural notation).

## Mensural rests

Use the `style` property of grob `Rest` to select ancient rests. Supported ancient styles are `neomensural`, and `mensural`.

The following example demonstrates these styles:

```
\set Score.skipBars = ##t
\override Rest.style = #'mensural
r\longa^"mensural" r\breve r1 r2 r4 r8 r16 s \break
\override Rest.style = #'neomensural
r\longa^"neomensural" r\breve r1 r2 r4 r8 r16
```

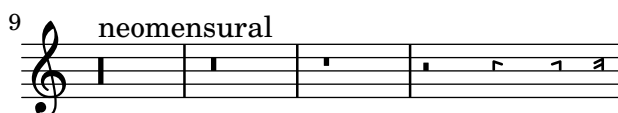

There are no 32nd and 64th rests specifically for the mensural or neo-mensural styles. Rests from the default style are used.

## Vegeu també

Notation Reference: [\[Rests\]](#), pàgina [\[Rests\]](#).

Snippets: Secció “Ancient notation” in *Fragments de codi*.

## Advertiments i problemes coneguts

The glyph for the maxima rest in mensural style is actually a perfect longa rest; use two (or three) longa rests to print a maxima rest. Longa rests are not grouped automatically, so have to be done manually by using pitched rests.

## Mensural accidentals and key signatures

The `mensural` style provides a sharp and a flat sign different from the default style. Mensural notation rarely used a natural sign: instead the appropriate sharp or flat is used. For example, a B natural in the key of F major would be indicated with a sharp. However, if specifically called for, the natural sign is taken from the `vaticana` style.

### mensural

♭ ✖

The style for accidentals and key signatures is controlled by the `glyph-name-alist` property of the grobs `Accidental` and `KeySignature`, respectively; e.g.:

```
\override Staff.Accidental.glyph-name-alist =
  #alteration-mensural-glyph-name-alist
```

## Vegeu també

Notation Reference: [\[Pitches\]](#), pàgina [\[Pitches\]](#), [\[Accidentals\]](#), pàgina [\[Accidentals\]](#), [\[Automatic accidentals\]](#), pàgina [\[Automatic accidentals\]](#), [\[Key signature\]](#), pàgina [\[Key signature\]](#).

Internals Reference: Secció “KeySignature” in *Referència de funcionament intern*.

## Annotational accidentals (*musica ficta*)

In European music from before about 1600, singers were expected to chromatically alter notes at their own initiative according to certain rules. This is called *musica ficta*. In modern transcriptions, these accidentals are usually printed over the note.

Support for such suggested accidentals is included, and can be switched on by setting `suggestAccidentals` to true.

```
\relative {
  fis' gis
  \set suggestAccidentals = ##t
  ais bis
}
```

This will treat *every* subsequent accidental as *musica ficta* until it is unset with `\set suggestAccidentals = ##f`. A more practical way is to use `\once \set suggestAccidentals = ##t`, which can even be defined as a convenient shorthand:

```
ficta = { \once \set suggestAccidentals = ##t }
\score { \relative
  \new MensuralVoice {
    \once \set suggestAccidentals = ##t
    bes'4 a2 g2 \ficta fis8 \ficta e! fis2 g1
  }
}
```

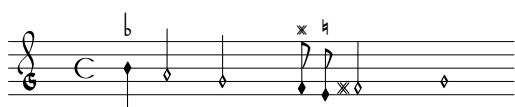

## Vegeu també

Internals Reference: Secció “Accidental\_engraver” in *Referència de funcionament intern*, Secció “AccidentalSuggestion” in *Referència de funcionament intern*.

## White mensural ligatures

There is limited support for white mensural ligatures.

To engrave white mensural ligatures, in the layout block, replace the `Ligature_bracket_engraver` with the `Mensural_ligature_engraver` in the `Voice` context:

```
\layout {
  \context {
    \Voice
    \remove "Ligature_bracket_engraver"
    \consists "Mensural_ligature_engraver"
  }
}
```

There is no additional input language to describe the shape of a white mensural ligature. The shape is rather determined solely from the pitch and duration of the enclosed notes. While this approach may take a new user a while to get accustomed to, it has the great advantage that the full musical information of the ligature is known internally. This is not only required for correct MIDI output, but also allows for automatic transcription of the ligatures.

At certain places two consecutive notes can be represented either as two squares or as an oblique parallelogram (flexa shape). In such cases the default is the two squares, but a flexa can be required by setting the `ligature-flexa` property of the *second* note head. The length of a flexa can be set by the note head property `flexa-width`.

For example,

```
\score {
  \relative {
    \set Score.timing = ##f
    \set Score.defaultBarType = "-"
    \override NoteHead.style = #'petrucci
    \override Staff.TimeSignature.style = #'mensural
    \clef "petrucci-g"
```

```

\[\ c''\maxima g \]
\[\ d'\longa
  \override NoteHead.ligature-flexa = ##t
  \once \override NoteHead.flexa-width = #3.2
  c\breve f e d \]
\[\ c\maxima d\longa \]
\[\ e1 a, g\breve \]
}
\layout {
  \context {
    \Voice
    \remove "Ligature_bracket_engraver"
    \consists "Mensural_ligature_engraver"
  }
}
}

```

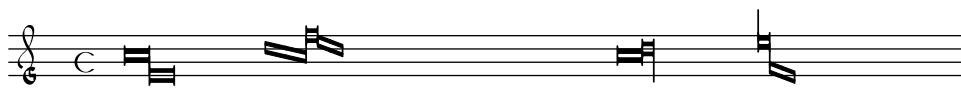

Without replacing `Ligature_bracket_engraver` with `Mensural_ligature_engraver`, the same music looks as follows:

## Vegeu també

Music Glossary: Secció “ligature” in *Glossari musical*.

Notation Reference: [Gregorian square neume ligatures], pàgina 447, [Ligatures], pàgina 435.

## Advertiments i problemes coneguts

Horizontal spacing of ligatures may be poor. Accidentals may collide with previous notes.

### 2.9.4 Typesetting Gregorian chant

When typesetting a piece in Gregorian chant notation, the `Vaticana_ligature_engraver` automatically selects the proper note heads, so there is no need to explicitly set the note head style. Still, the note head style can be set, e.g., to `vaticana_punctum` to produce punctum neumes. Similarly, the `Mensural_ligature_engraver` automatically assembles mensural ligatures.

## Vegeu també

Music Glossary: Secció “ligature” in *Glossari musical*.

Notation Reference: [White mensural ligatures], pàgina 442, [Ligatures], pàgina 435.

## Gregorian chant contexts

The predefined `VaticanaVoice` and `VaticanaStaff` can be used to engrave a piece of Gregorian chant in the style of the Editio Vaticana. These contexts initialize all relevant context properties and grob properties to proper values, so you can immediately go ahead entering the chant, as the following excerpt demonstrates:

```
\include "gregorian.ly"
```

```
\score {
  <<
    \new VaticanaVoice = "cantus" {
      \[ c'\melisma c' \flexa a \]
      \[ a \flexa \deminutum g\melismaEnd \]
      f \divisioMinima
      \[ f\melisma \pes a c' c' \pes d'\melismaEnd \]
      c' \divisioMinima \break
      \[ c'\melisma c' \flexa a \]
      \[ a \flexa \deminutum g\melismaEnd \] f \divisioMinima
    }
    \new Lyrics \lyricsto "cantus" {
      San- ctus, San- ctus, San- ctus
    }
  >>
}
```

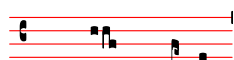

San-ctus, San-ctus,

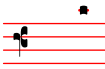

San-ctus

## Gregorian clefs

The following table shows all Gregorian clefs that are supported via the `\clef` command. Some of the clefs use the same glyph, but differ only with respect to the line they are printed on. In such cases, a trailing number in the name is used to enumerate these clefs, numbered from the lowest to the highest line. Still, you can manually force a clef glyph to be typeset on an arbitrary line, as described in `\clef` [Clef], pàgina `\clef`. The note printed to the right side of each clef in the example column denotes the `c'` with respect to that clef.

Description	Supported Clefs	Example
Editio Vaticana style do clef	<code>vaticana-do1</code> , <code>vaticana-do2</code> , <code>vaticana-do3</code>	
Editio Vaticana style fa clef	<code>vaticana-fa1</code> , <code>vaticana-fa2</code>	
Editio Medicaea style do clef	<code>medicaea-do1</code> , <code>medicaea-do2</code> , <code>medicaea-do3</code>	
Editio Medicaea style fa clef	<code>medicaea-fa1</code> , <code>medicaea-fa2</code>	

hufnagel style do clef	<code>hufnagel-do1</code> , <code>hufnagel-do2</code> , <code>hufnagel-do3</code>	
hufnagel style fa clef	<code>hufnagel-fa1</code> , <code>hufnagel-fa2</code>	
hufnagel style combined do/fa clef	<code>hufnagel-do-fa</code>	

## Vegeu també

Notation Reference: `<undefined>` [Clef], pàgina `<undefined>`.

## Gregorian accidentals and key signatures

Accidentals for the three different Gregorian styles are available:

### vaticana medicaea hufnagel

As shown, not all accidentals are supported by each style. When trying to access an unsupported accidental, LilyPond will switch to a different style.

The style for accidentals and key signatures is controlled by the `glyph-name-alist` property of the grobs `Accidental` and `KeySignature`, respectively; e.g.:

```
\override Staff.Accidental.glyph-name-alist =
  #alteration-mensural-glyph-name-alist
```

## Vegeu també

Notation Reference: `<undefined>` [Pitches], pàgina `<undefined>`, `<undefined>` [Accidentals], pàgina `<undefined>`, `<undefined>` [Automatic accidentals], pàgina `<undefined>`, `<undefined>` [Key signature], pàgina `<undefined>`.

Internals Reference: Secció “KeySignature” in *Referència de funcionament intern*.

## Divisiones

There are no rests in Gregorian chant notation; instead, it uses [Divisiones], pàgina 445.

A *divisio* (plural: *divisiones*; Latin word for ‘division’) is a staff context symbol that is used to indicate the phrase and section structure of Gregorian music. The musical meaning of *divisio minima*, *divisio maior*, and *divisio maxima* can be characterized as short, medium, and long pause, somewhat like the breath marks from `<undefined>` [Breath marks], pàgina `<undefined>`. The *finalis* sign not only marks the end of a chant, but is also frequently used within a single antiphonal/responsorial chant to mark the end of each section.

To use divisiones, include the file `gregorian.ly`. It contains definitions that you can apply by just inserting `\divisioMinima`, `\divisioMaior`, `\divisioMaxima`, and `\finalis` at proper

places in the input. Some editions use *virgula* or *caesura* instead of *divisio minima*. Therefore, `gregorian.ly` also defines `\virgula` and `\caesura`

## Instruccions predefinides

`\virgula`, `\caesura`, `\divisioMinima`, `\divisioMaior`, `\divisioMaxima`, `\finalis`.

## Vegeu també

Music Glossary: Secció “caesura” in *Glossari musical*, Secció “divisio” in *Glossari musical*.

Notation Reference: `<undefined>` [Breath marks], pàgina `<undefined>`.

Installed Files: `ly/gregorian.ly`.

## Gregorian articulation signs

In addition to the standard articulation signs described in section `<undefined>` [Articulations and ornamentations], pàgina `<undefined>`, articulation signs specifically designed for use with notation in *Editio Vaticana* style are provided.

```
\include "gregorian.ly"
\score {
  \new VaticanaVoice {
    \override TextScript.font-family = #'typewriter
    \override TextScript.font-shape = #'upright
    \override Script.padding = #-0.1
    a\ictus_"ictus " \bar "" \break
    a\circulus_"circulus " \bar "" \break
    a\semicirculus_"semicirculus " \bar "" \break
    a\accentus_"accentus " \bar "" \break
    \[ a_"episema" \epistemInitium \pes b \flexa a b \epistemFinis \flexa a \]
  }
}
```

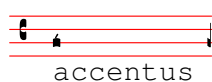
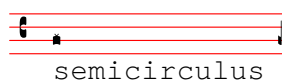
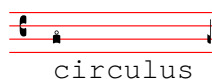
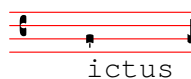

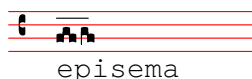

## Vegeu també

Notation Reference: [\[Articulations and ornamentations\]](#), pàgina [\[undefined\]](#).

Snippets: Secció “Ancient notation” in *Fragments de codi*.

Internals Reference: Secció “Episema” in *Referència de funcionament intern*, Secció “EpisemaEvent” in *Referència de funcionament intern*, Secció “Episema\_engraver” in *Referència de funcionament intern*, Secció “Script” in *Referència de funcionament intern*, Secció “ScriptEvent” in *Referència de funcionament intern*, Secció “Script\_engraver” in *Referència de funcionament intern*.

## Advertiments i problemes coneguts

Some articulations are vertically placed too closely to the corresponding note heads.

### Augmentum dots (*morae*)

Augmentum dots, also called *morae*, are added with the music function `\augmentum`. Note that `\augmentum` is implemented as a unary music function rather than as head prefix. It applies to the immediately following music expression only. That is, `\augmentum \virga c` will have no visible effect. Instead, say `\virga \augmentum c` or `\augmentum {\virga c}`. Also note that you can say `\augmentum {a g}` as a shortcut for `\augmentum a \augmentum g`.

```
\include "gregorian.ly"
\score {
  \new VaticanaVoice {
    \[ \augmentum a \flexa \augmentum g \]
    \augmentum g
  }
}
```

## Vegeu també

Notation Reference: [\[Breath marks\]](#), pàgina [\[undefined\]](#).

Internals Reference: Secció “BreathingSign” in *Referència de funcionament intern*.

Snippets: Secció “Ancient notation” in *Fragments de codi*.

## Gregorian square neume ligatures

There is limited support for Gregorian square neumes notation (following the style of the Editio Vaticana). Core ligatures can already be typeset, but essential issues for serious typesetting are still lacking, such as (among others) horizontal alignment of multiple ligatures, lyrics alignment, and proper handling of accidentals.

The support for Gregorian neumes is enabled by `\includeing gregorian.ly` at the beginning of the file. This makes available a number of extra commands to produce the neume symbols used in plainchant notation.

Note heads can be *modified* and/or *joined*.

- The shape of the note head can be modified by *prefixing* the note name with any of the following commands: `\virga`, `\strophæ`, `\inclinatum`, `\auctum`, `\descendens`, `\ascendens`, `\oriscus`, `\quilisma`, `\deminutum`, `\cavum`, `\linea`.

- Ligatures, properly speaking (i.e., notes joined together), are produced by placing one of the joining commands `\pes` or `\flexa`, for upwards and downwards movement, respectively, *between* the notes to be joined.

A note name without any qualifiers will produce a *punctum*. All other neumes, including the single-note neumes with a different shape such as the *virga*, are in principle considered as ligatures and should therefore be placed between `\[...]`.

Single-note neumes:

- The *punctum* is the basic note shape (in the *Vaticana* style: a square with some curvation for typographical finesse). In addition to the regular *punctum*, there is also the oblique *punctum inclinatum*, produced with the prefix `\inclinatum`. The regular *punctum* can be modified with `\cavum`, which produces a hollow note, and `\linea`, which draws vertical lines on either side of the note.
- The *virga* has a descending stem on the right side. It is produced by the modifier `\virga`.

Ligatures

Unlike most other neumes notation systems, the typographical appearance of ligatures is not directly dictated by the input commands, but follows certain conventions dependent on musical meaning. For example, a three-note ligature with the musical shape low-high-low, such as `\[ a \pes b \flexa g ]`, produces a Torculus consisting of three Punctum heads, while the shape high-low-high, such as `\[ a \flexa g \pes b ]`, produces a Porrectus with a curved flexa shape and only a single Punctum head. There is no command to explicitly typeset the curved flexa shape; the decision of when to typeset a curved flexa shape is based on the musical input. The idea of this approach is to separate the musical aspects of the input from the notation style of the output. This way, the same input can be reused to typeset the same music in a different style of Gregorian chant notation.

Liquescent neumes

Another main category of notes in Gregorian chant is the so-called liquescent neumes. They are used under certain circumstances at the end of a syllable which ends in a ‘liquescent’ letter, i.e., the sounding consonants that can hold a tone (the nasals, l, r, v, j, and their diphthong equivalents). Thus, the liquescent neumes are never used alone (although some of them can be produced), and they always fall at the end of a ligature.

Liquescent neumes are represented graphically in two different, more or less interchangeable ways: with a smaller note or by ‘twisting’ the main note upwards or downwards. The first is produced by making a regular `pes` or `flexa` and modifying the shape of the second note: `\[ a \pes \deminutum b ]`, the second by modifying the shape of a single-note neume with `\auctum` and one of the direction markers `\descendens` or `\ascendens`, e.g., `\[ \auctum \descendens a ]`.

Special signs

A third category of signs is made up of a small number of signs with a special meaning (which, incidentally, in most cases is only vaguely known): the *quilisma*, the *oriscus*, and the *strophicus*. These are all produced by prefixing a note name with the corresponding modifier, `\quilisma`, `\oriscus`, or `\strophica`.

Virtually, within the ligature delimiters `\[` and `\]`, any number of heads may be accumulated to form a single ligature, and head prefixes like `\pes`, `\flexa`, `\virga`, `\inclinatum`, etc., may be mixed in as desired. The use of the set of rules that underlies the construction of the ligatures in the above table is accordingly extrapolated. This way, infinitely many different ligatures can be created.

Note that the use of these signs in the music itself follows certain rules, which are not checked by LilyPond. E.g., the *quilisma* is always the middle note of an ascending ligature, and usually

falls on a half-tone step, but it is perfectly possible, although incorrect, to make a single-note quilisma.

In addition to the note signs, `gregorian.ly` also defines the commands `\versus`, `\responsum`, `\ij`, `\iij`, `\IJ`, and `\IIJ`, that will produce the corresponding characters, e.g., for use in lyrics, as section markers, etc. These commands use special Unicode characters and will only work if a font is used which supports them.

The following table shows a limited, but still representative pool of Gregorian ligatures, together with the code fragments that produce the ligatures. The table is based on the extended neumes table of the 2nd volume of the *Antiphonale Romanum* (*Liber Hymnarius*), published 1983 by the monks of Solesmes. The first column gives the name of the ligature, with the main form in boldface and the liquescent forms in italics. The third column shows the code fragment that produces this ligature, using `g`, `a`, and `b` as example pitches.

### Single-note neums

Basic and <i>Liquescent</i> forms	Output	LilyPond code
<b>Punctum</b>	▪	<code>\[ b \]</code>
	◻	<code>\[ \cavum b \]</code>
	■	<code>\[ \linea b \]</code>
<i>Punctum Auctum Ascendens</i>	┘	<code>\[ \auctum \ascendens b \]</code>
<i>Punctum Auctum Descendens</i>	┙	<code>\[ \auctum \descendens b \]</code>
<b>Punctum inclinatum</b>	◆	<code>\[ \inclinatum b \]</code>
<i>Punctum Inclinatum Auctum</i>	◆	<code>\[ \inclinatum \auctum b \]</code>

*Punctum Inclinatum Parvum*

`\[ \inclinatum \deminutum b \]`

**Virga**

**Two-note ligatures**

**Clivis vel Flexa**

`\[ b \flexa g \]`

*Clivis Aucta Descendens*

`\[ b \flexa \auctum \descendens g \]`

*Clivis Aucta Ascendens*

`\[ b \flexa \auctum \ascendens g \]`

*Cephalicus*

`\[ b \flexa \deminutum g \]`

**Podatus/Pes**

`\[ g \pes b \]`

*Pes Auctus Descendens*

`\[ g \pes \auctum \descendens b \]`

*Pes Auctus Ascendens*

`\[ g \pes \auctum \ascendens b \]`

*Epiphonus*

`\[ g \pes \deminutum b \]`

*Pes Initio Debilis*

`\[ \deminutum g \pes b \]`

*Pes Auctus Descendens Initio Debilis*

`\[ \deminutum g \pes \auctum  
\descendens b \]`

### Multi-note ligatures

**Torculus**

`\[ a \pes b \flexa g \]`

*Torculus Auctus Descendens*

`\[ a \pes b \flexa \auctum  
\descendens g \]`

*Torculus Deminutus*

`\[ a \pes b \flexa \deminutum g  
\]`

*Torculus Initio Debilis*

`\[ \deminutum a \pes b \flexa g  
\]`

*Torculus Auctus Descendens Initio Debilis*

`\[ \deminutum a \pes b \flexa  
\auctum \descendens g \]`

*Torculus Deminutus Initio Debilis*

`\[ \deminutum a \pes b \flexa  
\deminutum g \]`

**Porrectus**

`\[ a \flexa g \pes b \]`

*Porrectus Auctus Descendens*

`\[ a \flexa g \pes \auctum \descendens b \]`

*Porrectus Deminutus*

`\[ a \flexa g \pes \deminutum b \]`

**Climacus**

`\[ \virga b \inclinatum a \inclinatum g \]`

*Climacus Auctus*

`\[ \virga b \inclinatum a \inclinatum \auctum g \]`

*Climacus Deminutus*

`\[ \virga b \inclinatum a \inclinatum \deminutum g \]`

**Scandicus**

`\[ g \pes a \virga b \]`

*Scandicus Auctus Descendens*

`\[ g \pes a \pes \auctum \descendens b \]`

*Scandicus Deminutus*

`\[ g \pes a \pes \deminutum b \]`

**Special Signs**

<b>Quilisma</b>		<code>\[ g \pes \quilisma a \pes b \]</code>
<i>Quilisma Pes Auctus Descendens</i>		<code>\[ \quilisma g \pes \auctum \descendens b \]</code>
<b>Oriscus</b>		<code>\[ \oriscus b \]</code>
<i>Pes Quassus</i>		<code>\[ \oriscus g \pes \virga b \]</code>
<i>Pes Quassus Auctus Descendens</i>		<code>\[ \oriscus g \pes \auctum \descendens b \]</code>
<b>Salicus</b>		<code>\[ g \oriscus a \pes \virga b \]</code>
<i>Salicus Auctus Descendens</i>		<code>\[ g \oriscus a \pes \auctum \descendens b \]</code>
<b>(Apo)stropha</b>		<code>\[ \stropha b \]</code>
<i>Stropha Aucta</i>		<code>\[ \stropha \auctum b \]</code>
<b>Bistropha</b>		<code>\[ \stropha b \stropha b \]</code>

**Tristropha**

◆◆◆

```
\[ \stropha b \stropha b
\stropha b \]
```

*Trigonus*

◆◆

```
\[ \stropha b \stropha b
\stropha a \]
```

**Instruccions predefinides**

The following head prefixes are supported: `\virga`, `\stropha`, `\inclinatum`, `\auctum`, `\descendens`, `\ascendens`, `\oriscus`, `\quilisma`, `\deminutum`, `\cavum`, `\linea`. Head prefixes can be accumulated, though restrictions apply. For example, either `\descendens` or `\ascendens` can be applied to a head, but not both to the same head.

Two adjacent heads can be tied together with the `\pes` and `\flexa` infix commands for a rising and falling line of melody, respectively.

Use the unary music function `\augmentum` to add augmentum dots.

**Vegeu també**

Music Glossary: Secció “ligature” in *Glossari musical*.

Notation Reference: [Gregorian square neume ligatures], pàgina 447, [White mensural ligatures], pàgina 442, [Ligatures], pàgina 435.

**Advertiments i problemes coneguts**

When an `\augmentum` dot appears at the end of the last staff within a ligature, it is sometimes vertically placed wrong. As a workaround, add an additional skip note (e.g., `s8`) as last note of the staff.

`\augmentum` should be implemented as a head prefix rather than a unary music function, such that `\augmentum` can be intermixed with head prefixes in arbitrary order.

**2.9.5 Typesetting Kievan square notation****Kievan contexts**

As with Mensural and Gregorian notation, the predefined `KievanVoice` and `KievanStaff` contexts can be used to engrave a piece in square notation. These contexts initialize all relevant context properties and grob properties to proper values, so you can immediately go ahead entering the chant:

```
% Font settings for Cyrillic
\paper {
  #(define fonts
    (set-global-fonts
      #:roman "Linux Libertine O,serif"
    ))
}

\score {
  <<
  \new KievanVoice = "melody" \relative c' {
```

```

\cadenzaOn
  c4 c c c c2 b\longa
  \bar "k"
}
\new Lyrics \lyricsto "melody" {
  -- -- -- -- .
}
>>
}

```

Господи помилуй.

## Vegeu també

## Advertiments i problemes coneguts

LilyPond supports Kievan notation of the Synodal style, as used in the corpus of chantbooks printed by the Russian Holy Synod in the 1910’s and recently reprinted by the Moscow Patriarchate Publishing House. LilyPond does not support the older (less common) forms of Kievan notation that were used in Galicia to notate Rusyn plainchant.

## Kievan clefs

There is only one clef used in Kievan notation (the Tse-fa-ut Clef). It is used to indicate the position of c:

```

\clef "kievan-do"
\kievanOn
c'

```

## Vegeu també

Notation Reference: <undefined> [Clef], pàgina <undefined>.

## Kievan notes

For Kievan square notation, the appropriate note head style needs to be chosen and the flags and stems need to be turned off. This is accomplished by calling the `\kievanOn` function, which sets the appropriate properties of the note head, stems, and flags. Once Kievan note heads are not needed, these properties can be reverted by calling the `\kievanOff` function.

The Kievan final note, which usually comes at the end of a piece of music, may be selected by setting the duration to `\longa`. The Kievan recitative mark, used to indicate the chanting of several syllables on one note, may be selected by setting the duration to `\breve`. The following example demonstrates the various Kievan note heads:

```

\autoBeamOff
\cadenzaOn

```

```
\kievanOn
b'1 b'2 b'4 b'8 b'\breve b'\longa
\kievanOff
b'2
```

## Vegeu també

Notation Reference: Secció A.9 [Note head styles], pàgina 687.

## Advertiments i problemes coneguts

LilyPond automatically determines if the stem up or stem down form of a note is drawn. When setting chant in square notation, however, it is customary to have the stems point in the same direction within a single melisma. This can be done manually by setting the `direction` property of the `Stem` object.

## Kievan accidentals

The `kievan` style for accidentals is selected with the `glyph-name-alist` property of the `grob Accidental`. The `kievan` style provides a sharp and a flat sign different from the default style. There is no natural sign in Kievan notation. The sharp sign is not used in Synodal music but may occur in earlier manuscripts. It has been included primarily for the sake of compatibility.

```
\clef "kievan-do"
\override Accidental.glyph-name-alist =
  #alteration-kievan-glyph-name-alist
bes' dis'
```

## Vegeu també

Notation Reference: <undefined> [Accidentals], pàgina <undefined>, <undefined> [Automatic accidentals], pàgina <undefined>, Secció A.8 [The Emmmentaler font], pàgina 666,

## Kievan bar line

A decorative figure is commonly placed at the end of a piece of Kievan notation, which may be called the Kievan final bar line. It can be invoked as `\bar "k"`.

```
\kievanOn
\clef "kievan-do"
c' \bar "k"
```

## Vegeu també

Notation Reference: `\Bars`, pàgina `\Bars`, Secció A.8 [The Emmentaler font], pàgina 666,

## Kievan melismata

Notes within a Kievan melisma are usually placed close to each other and the melismata separated by whitespace. This is done to allow the chanter to quickly identify the melodic structures of Znamenny chant. In LilyPond, melismata are treated as ligatures and the spacing is implemented by the `Kievan_ligature_engraver`.

When the `KievanVoice` and `KievanStaff` contexts are used, the `Kievan_ligature_engraver` is enabled by default. In other contexts, it can be invoked by replacing the `Ligature_bracket_engraver` with the `Kievan_ligature_engraver` in the layout block:

```
\layout {
  \context {
    \Voice
    \remove "Ligature_bracket_engraver"
    \consists "Kievan_ligature_engraver"
  }
}
```

The spacing between the notes within a Kievan ligature can be controlled by setting the `padding` property of the `KievanLigature`.

The following example demonstrates the use of Kievan ligatures:

```
% Font settings for Cyrillic
\paper {
  #(define fonts
    (set-global-fonts
      #:roman "Linux Libertine O,serif"
    ))
}

\score {
  <<
  \new KievanVoice = "melody" \relative c' {
    \cadenzaOn
    e2 \[ e4( d4 ) \] \[ c4( d e d ) \] e1 \bar "k"
  }
  \new Lyrics \lyricsto "melody" {
    -- -- --
  }
  >>
}
```

Га - врі - и - лу

## Vegeu també

Music Glossary: Secció “ligature” in *Glossari musical*.

Notation Reference: [White mensural ligatures], pàgina 442, [Gregorian square neume ligatures], pàgina 447, [Ligatures], pàgina 435.

## Advertiments i problemes coneguts

Horizontal spacing of ligatures is poor.

### 2.9.6 Working with ancient music—scenarios and solutions

Working with ancient music frequently involves particular tasks which differ considerably from the modern notation for which LilyPond is designed. In the rest of this section, a number of typical scenarios are outlined, with suggestions of solutions. These involve:

- how to make incipits (i.e., prefatory material to indicate what the original has looked like) to modern transcriptions of mensural music;
- how to achieve the *Mensurstriche* layout frequently used for modern transcriptions of polyphonic music;
- how to transcribe Gregorian chant in modern notation;
- how to generate both ancient and modern notation from the same source.

## Incipits

It is customary when transcribing mensural music into modern notation to place an indication of how the initial rests and note or notes of the original version appeared - including the original clefs. This is called an *incipit*. The `\incipit` command uses the `indent` of the main staff to set the width occupied by the incipit, and `incipit-width` to set the width of the incipit staff.

```
\score {
  \new Staff <<
    \new Voice = Tenor {
      \set Staff.instrumentName = #"Tenor"
      \override Staff.InstrumentName.self-alignment-X = #RIGHT
      \incipit { \clef "mensural-c4" \key f \major r\breve r1 c'1 }
      \clef "treble_8"
      \key f \major
      R1 r2 c'2 |
      a4. c'8
    }
    \new Lyrics \lyricsto Tenor { Cyn -- thia your }
  >>
  \layout
  {
    indent = 5\cm
    incipit-width = 3\cm
  }
}
```

## Advertiments i problemes coneguts

Note that `instrumentName` must be set in the music for the incipit to be produced. If no instrument name is required then use `\set Staff.instrumentName = #"`.

## Mensurstriche layout

*Mensurstriche* ('mensuration lines') is the accepted term for bar lines that are drawn between the staves of a system but not through the staves themselves. It is a common way to preserve the rhythmic appearance of the original, i.e., not having to break syncopated notes at bar lines, while still providing the orientation aids that bar lines give.

The mensurstriche-layout where the bar lines do not show on the staves but between staves can be achieved with a `StaffGroup` instead of a `ChoirStaff`. The bar line on staves is blanked out using `\hide`.

```
global = {
  \hide Staff.BarLine
  s1 s
  % the final bar line is not interrupted
  \undo \hide Staff.BarLine
  \bar "|."
}

\new StaffGroup \relative c'' {
  <<
  \new Staff { << \global { c1 c } >> }
  \new Staff { << \global { c c } >> }
  >>
}
```

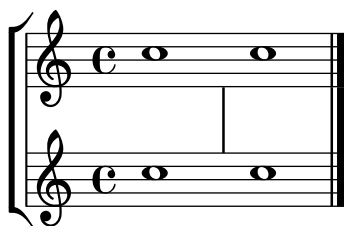

## Transcribing Gregorian chant

Gregorian chant can be transcribed into modern notation with a number of simple tweaks.

**Stems.** Stems can be left out altogether by `\remove`-ing the `Stem_engraver` from the `Voice` context:

```
\layout {
  ...
  \context {
    \Voice
    \remove "Stem_engraver"
  }
}
```

**Timing.** For unmetered chant, there are several alternatives.

The `Time_signature_engraver` can be removed from the `Staff` context without any negative side effects. The alternative, to make it transparent, will leave an empty space in the score, since the invisible signature will still take up space.

In many cases, `\set Score.timing = ##f` will give good results. Another alternative is to use `\cadenzaOn` and `\cadenzaOff`.

To remove the bar lines, the radical approach is to `\remove` the `Bar_engraver` from the `Staff` context. Again, one may want to use `\hide BarLine` instead, if an occasional barline is wanted.

A common type of transcription is recitativic chant where the repeated notes are indicated with a single breve. The text to the recitation tone can be dealt with in two different ways: either set as a single, left-aligned syllable:

```
\include "gregorian.ly"
chant = \relative {
  \clef "G_8"
  c'\breve c4 b4 a c2 c4 \divisioMaior
  c\breve c4 c f, f \finalis
}

verba = \lyricmode {
  \once \override LyricText.self-alignment-X = #-1
  "Noctem quietam et" fi -- nem per -- fec -- tum
  \once \override LyricText.self-alignment-X = #-1
  "concedat nobis Dominus" om -- ni -- po -- tens.
}

\score {
  \new Staff <<
  \new Voice = "melody" \chant
  \new Lyrics = "one" \lyricsto melody \verba
  >>
  \layout {
    \context {
      \Staff
      \remove "Time_signature_engraver"
      \remove "Bar_engraver"
    }
    \context {
      \Voice
      \remove "Stem_engraver"
    }
  }
}
}
```

Noctem quietam et finem perfectum concedat nobis Dominus omnipo-

tens.

This works fine, as long as the text doesn't span a line break. If that is the case, an alternative is to add hidden notes to the score, as below.

In some transcription styles, stems are used occasionally, for example to indicate the transition from a single-tone recitative to a fixed melodic gesture. In these cases, one can use either `\hide Stem` or `\override Stem.length = #0` instead of `\remove`-ing the `Stem_engraver` and restore the stem when needed with the corresponding `\undo \hide Stem`.

```
\include "gregorian.ly"
chant = \relative {
```

```

\clef "G_8"
\set Score.timing = ##f
\hide Stem
c'\breve \hide NoteHead c c c c c
\undo \hide NoteHead
\undo \hide Stem \stemUp c4 b4 a
\hide Stem c2 c4 \divisioMaior
c'\breve \hide NoteHead c c c c c c c
\undo \hide NoteHead c4 c f, f \finalis
}

verba = \lyricmode {
  No -- ctem qui -- e -- tam et fi -- nem per -- fec -- tum
  con -- ce -- dat no -- bis Do -- mi -- nus om -- ni -- po -- tens.
}

\score {
  \new Staff <<
    \new Voice = "melody" \chant
    \new Lyrics \lyricsto "melody" \verba
  >>
  \layout {
    \context {
      \Staff
      \remove "Time_signature_engraver"
      \hide BarLine
    }
  }
}

```

Noctem qui etam et finem perfectum concedat nobis Dominus omnipotens.

Another common situation is transcription of neumatic or melismatic chants, i.e., chants with a varying number of notes to each syllable. In this case, one would want to set the syllable groups clearly apart, usually also the subdivisions of a longer melisma. One way to achieve this is to use a fixed `\time`, e.g., `1/4`, and let each syllable or note group fill one of these measures, with the help of tuplets or shorter durations. If the bar lines and all other rhythmical indications are made transparent, and the space around the bar lines is increased, this will give a fairly good representation in modern notation of the original.

To avoid that syllables of different width (such as “-ri” and “-rum”) spread the syllable note groups unevenly apart, the `'X-extent` property of the `LyricText` object may be set to a fixed value. Another, more cumbersome way would be to add the syllables as `\markup` elements. If further adjustments are necessary, this can be easily done with `s` ‘notes’.

```

spiritus = \relative {
  \time 1/4
  \override Lyrics.LyricText.X-extent = #'(0 . 3)
  d'4 \tuplet 3/2 { f8 a g } g a a4 g f8 e
  d4 f8 g g8 d f g a g f4 g8 a a4 s
  \tuplet 3/2 { g8 f d } e f g a g4
}

```

```

}

spirLyr = \lyricmode {
  Spi -- ri -- _ _ tus _ Do -- mi -- ni _ re -- ple -- _ vit _
  or -- _ bem _ ter -- ra -- _ rum, al -- _ _ le -- _ lu
  -- _ ia.
}
\score {
  \new Staff <<
    \new Voice = "chant" \spiritus
    \new Lyrics = "one" \lyricsto "chant" \spirLyr
  >>
  \layout {
    \context {
      \Staff
      \remove "Time_signature_engraver"
      \override BarLine.X-extent = #'(-1 . 1)
      \hide Stem
      \hide Beam
      \hide BarLine
      \hide TupletNumber
    }
  }
}

```

## Ancient and modern from one source

*Using tags to produce mensural and modern music from the same source*

By using tags, it's possible to use the same music to produce both mensural and modern music. In this snippet, a function `menrest` is introduced, allowing mensural rests to be pitched as in the original, but with modern rests in the standard staff position. Tags are used to produce different types of bar line at the end of the music, but tags can also be used where other differences are needed: for example using “whole measure rests” (`R1`, `R\breve` etc.) in modern music, but normal rests (`r1`, `r\breve`, etc.) in the mensural version. Note that converting mensural music to its modern equivalent is usually referred to as **transcription**.

```

menrest = #(define-music-function (note)
  (ly:music?)
  #{
    \tag #'mens $(make-music 'RestEvent note)
    \tag #'mod $(make-music 'RestEvent note 'pitch '())
  #})

```

```

MensStyle = {
  \autoBeamOff
  \override NoteHead.style = #'petrucci
  \override Score.BarNumber.transparent = ##t
  \override Stem.neutral-direction = #up
}

finalis = {
  \once \override BreathingSign.stencil = #ly:breathing-sign::finalis
  \once \override BreathingSign.Y-offset = #0
  \once \override BreathingSign.minimum-X-extent = #'(-1.0 . 0.0)
  \once \override BreathingSign.minimum-Y-extent = #'(-2.5 . 2.5)

  \breathe
}

Music = \relative c'' {
  \set Score.tempoHideNote = ##t
  \key f \major
  \time 4/4
  g1 d'2 \menrest bes4 bes2 a2 r4 g4 fis2.
  \tag #'mens { \finalis }
  \tag #'mod { \bar "||" }
}

MenLyr = \lyricmode { So farre, deere life, deare life }
ModLyr = \lyricmode { So far, dear life, dear life }

\score {
  \keepWithTag #'mens {
    <<
    \new MensuralStaff
    {
      \new MensuralVoice = Cantus \clef "mensural-c1" \MensStyle \Music
    }
    \new Lyrics \lyricsto Cantus \MenLyr
  }
  >>
}

\score {
  \keepWithTag #'mod {
    \new ChoirStaff <<
    \new Staff
    {
      \new Voice = Sop \with {
        \remove "Note_heads_engraver"
        \consists "Completion_heads_engraver"
        \remove "Rest_engraver"
        \consists "Completion_rest_engraver" }
    }
    \shiftDurations #1 #0 { \autoBeamOff \Music }
  }
}

```

```

    }
  }
  \new Lyrics \lyricsto Sop \ModLyr
  >>
}
}

```

## Editorial markings

### 2.10 World music

The purpose of this section is to highlight musical notation issues that are relevant to traditions outside the Western tradition.

#### 2.10.1 Common notation for non-Western music

This section discusses how to enter and print music scores that do not belong to the Western classical tradition, also referred to as *Common Practice Period*.

### Extending notation and tuning systems

Standard classical notation (also known as *Common Practice Period* notation) is commonly used in all sorts of music, not limited to ‘classical’ Western music. This notation is discussed in [\[Writing pitches\]](#), pàgina [\[undefined\]](#), and the various note names that may be used are explained in [\[Note names in other languages\]](#), pàgina [\[undefined\]](#).

However, many types of non-Western music (and some types of Western folk and traditional music) employ alternative or extended tuning systems that do not fit readily into standard classical notation.

In some cases standard notation is still used, with the pitch differences being implicit. For example, *Arabic music* is notated with standard semitone and quarter-tone accidentals, with the precise pitch alterations being determined by context. Italian note names are typically used, while the init file `arabic.ly` provides a suitable set of macros and definitions extending the standard notation. For more details, see Secció 2.10.2 [\[Arabic music\]](#), pàgina 465.

Other types of music require extended or unique notations. *Turkish classical music* or Ottoman music, for example, employs melodic forms known as *makamlar*, whose intervals are based on 1/9 divisions of the whole tone. Standard Western staff notes are still used, but with special accidentals unique to Turkish music, that are defined in the file `makam.ly`. For further information on Turkish classical music and *makamlar*, see Secció 2.10.3 [\[Turkish classical music\]](#), pàgina 470.

To locate init files such as `arabic.ly` or `makam.ly` on your system, see Secció “Other sources of information” in *Manual d’aprenentatge*.

## Fragments de codi seleccionats

### *Makam example*

Makam is a type of melody from Turkey using 1/9th-tone microtonal alterations. Consult the initialization file ‘ly/makam.ly’ for details of pitch names and alterations.

```
% Initialize makam settings
\include "makam.ly"

\relative c' {
  \set Staff.keyAlterations = #`((6 . ,(- KOMA)) (3 . ,BAKIYE))
  c4 cc db fk
  gbm4 gfc gfb efk
  fk4 db cc c
}
```

## Vegeu també

Music Glossary: Secció “Common Practice Period” in *Glossari musical*, Secció “makamlar” in *Glossari musical*.

Learning Manual: Secció “Other sources of information” in *Manual d’aprenentatge*.

Notation Reference: <undefined> [Writing pitches], pàgina <undefined>, <undefined> [Note names in other languages], pàgina <undefined>, Secció 2.10.2 [Arabic music], pàgina 465, Secció 2.10.3 [Turkish classical music], pàgina 470.

### 2.10.2 Arabic music

This section highlights issues that are relevant to notating Arabic music.

#### References for Arabic music

Arabic music so far has been mainly an oral tradition. When music is transcribed, it is usually in a sketch format, on which performers are expected to improvise significantly. Increasingly, Western notation, with a few variations, is adopted in order to communicate and preserve Arabic music.

Some elements of Western musical notation such as the transcription of chords or independent parts, are not required to typeset the more traditional Arabic pieces. There are however some different issues, such as the need to indicate medium intervals that are somewhere between a semi-tone and a tone, in addition to the minor and major intervals that are used in Western music. There is also the need to group and indicate a large number of different maqams (modes) that are part of Arabic music.

In general, Arabic music notation does not attempt to precisely indicate microtonal elements that are present in musical practice.

Several issues that are relevant to Arabic music are covered elsewhere:

- Note names and accidentals (including quarter tones) can be tailored as discussed in Secció 2.10.1 [Common notation for non-Western music], pàgina 464.
- Additional key signatures can also be tailored as described in <undefined> [Key signature], pàgina <undefined>.

- Complex time signatures may require that notes be grouped manually as described in [\(undefined\)](#) [Manual beams], pàgina [\(undefined\)](#).
- *Takasim* which are rhythmically free improvisations may be written down omitting bar lines as described in [\(undefined\)](#) [Unmetered music], pàgina [\(undefined\)](#).

## Vegeu també

Notation Reference: Secció 2.10.1 [Common notation for non-Western music], pàgina 464, [\(undefined\)](#) [Key signature], pàgina [\(undefined\)](#), [\(undefined\)](#) [Manual beams], pàgina [\(undefined\)](#).

Snippets: Secció “World music” in *Fragments de codi*.

## Arabic note names

The more traditional Arabic note names can be quite long and are not suitable for the purpose of music writing, so they are not used. English note names are not very familiar in Arabic music education, so Italian or Solfege note names (**do, re, mi, fa, sol, la, si**) are used instead; modifiers (accidentals) can also be used. Italian note names and accidentals are explained in [\(undefined\)](#) [Note names in other languages], pàgina [\(undefined\)](#); the use of standard Western notation to notate non-Western music is discussed in Secció 2.10.1 [Common notation for non-Western music], pàgina 464.

For example, this is how the Arabic *rast* scale can be notated:

```
\include "arabic.ly"
\relative {
  do' re misb fa sol la sisb do sisb la sol fa misb re do
}
```

The symbol for semi-flat does not match the symbol which is used in Arabic notation. The `\down` symbol defined in `arabic.ly` may be used preceding a flat symbol as a work around if it is important to use the specific Arabic semi-flat symbol. The appearance of the semi-flat symbol in the key signature cannot be altered by using this method.

```
\include "arabic.ly"
\relative {
  \set Staff.extraNatural = ##f
  dod' dob dosd \down dob dobsb dodsd do do
}
```

## Vegeu també

Notation Reference: [\(undefined\)](#) [Note names in other languages], pàgina [\(undefined\)](#), Secció 2.10.1 [Common notation for non-Western music], pàgina 464.

Snippets: Secció “World music” in *Fragments de codi*.

## Arabic key signatures

In addition to the minor and major key signatures, the following key signatures are defined in `arabic.ly`: *bayati*, *rast*, *sikah*, *iraq*, and *kurd*. These key signatures define a small number of maqam groups rather than the large number of maqams that are in common use.

In general, a maqam uses the key signature of its group, or a neighbouring group, and varying accidentals are marked throughout the music.

For example to indicate the key signature of a maqam muhayer piece:

```
\key re \bayati
```

Here *re* is the default pitch of the muhayer maqam, and *bayati* is the name of the base maqam in the group.

While the key signature indicates the group, it is common for the title to indicate the more specific maqam, so in this example, the name of maqam muhayer should appear in the title.

Other maqams in the same bayati group, as shown in the table below: (bayati, hussaini, saba, and ushaq) can be indicated in the same way. These are all variations of the base and most common maqam in the group, which is bayati. They usually differ from the base maqam in their upper tetrachords, or certain flow details that don't change their fundamental nature, as siblings.

The other maqam in the same group (Nawa) is related to bayati by modulation which is indicated in the table in parenthesis for those maqams that are modulations of their base maqam. Arabic maqams admit of only limited modulations, due to the nature of Arabic musical instruments. Nawa can be indicated as follows:

```
\key sol \bayati
```

In Arabic music, the same term such as bayati that is used to indicate a maqam group, is also a maqam which is usually the most important in the group, and can also be thought of as a base maqam.

Here is one suggested grouping that maps the more common maqams to key signatures:

maqam group	key	finalis	Other maqmas in group (finalis)
ajam	major	sib	jaharka (fa)
bayati	bayati	re	hussaini, muhayer, saba, ushaq, nawa (sol)
hijaz	kurd	re	shahnaz, shad arban (sol), hijazkar (do)
iraq	iraq	sisb	-
kurd	kurd	re	hijazkar kurd (do)
nahawand	minor	do	busalik (re), farah faza (sol)
nakriz	minor	do	nawa athar, hisar (re)
rast	rast	do	mahur, yakah (sol)
sikah	sikah	misb	huzam

## Fragments de codi seleccionats

### *Non-traditional key signatures*

The commonly used `\key` command sets the `keyAlterations` property, in the `Staff` context.

To create non-standard key signatures, set this property directly. The format of this command is a list:

```
\set Staff.keyAlterations = #`(((octave . step) . alter) ((octave . step) . alter) ...)
```

where, for each element in the list, `octave` specifies the octave (0 being the octave from middle C to the B above), `step` specifies the note within the octave (0 means C and 6 means B), and `alter` is `,SHARP`, `,FLAT`, `,DOUBLE-SHARP` etc. (Note the leading comma.)

Alternatively, for each item in the list, using the more concise format (`step . alter`) specifies that the same alteration should hold in all octaves.

For microtonal scales where a “sharp” is not 100 cents, `alter` refers to the alteration as a proportion of a 200-cent whole tone.

Here is an example of a possible key signature for generating a whole-tone scale:

```
\relative {
  \set Staff.keyAlterations = #`((6 . ,FLAT)
                                (5 . ,FLAT)
                                (3 . ,SHARP))

  c'4 d e fis
  aes4 bes c2
}
```

## Vegeu també

Music Glossary: Secció “maqam” in *Glossari musical*, Secció “bayati” in *Glossari musical*, Secció “rast” in *Glossari musical*, Secció “sukah” in *Glossari musical*, Secció “iraq” in *Glossari musical*, Secció “kurd” in *Glossari musical*.

Notation Reference: `<undefined>` [Key signature], pàgina `<undefined>`.

Learning Manual: Secció “Pitches and key signatures” in *Manual d’aprenentatge*.

Internals Reference: Secció “KeySignature” in *Referència de funcionament intern*.

Snippets: Secció “World music” in *Fragments de codi*, Secció “Pitches” in *Fragments de codi*.

## Arabic time signatures

Some Arabic and Turkish music classical forms such as *Semai* use unusual time signatures such as 10/8. This may lead to an automatic grouping of notes that is quite different from existing typeset music, where notes may not be grouped on the beat, but in a manner that is difficult to match by adjusting automatic beaming. The alternative is to switch off automatic beaming and beam the notes manually. Even if a match to existing typeset music is not required, it may still be desirable to adjust the automatic beaming behaviour and/or use compound time signatures.

## Fragments de codi seleccionats

### *Arabic improvisation*

For improvisations or taqasim which are temporarily free, the time signature can be omitted and `\cadenzaOn` can be used. Adjusting the accidental style might be required, since the absence of bar lines will cause the accidental to be marked only once. Here is an example of what could be the start of a hijaz improvisation:

```
\include "arabic.ly"

\relative sol' {
  \key re \kurd
  \accidentalStyle forget
  \cadenzaOn
  sol4 sol sol sol fad mib sol1 fad8 mib re4. r8 mib1 fad sol
}
```

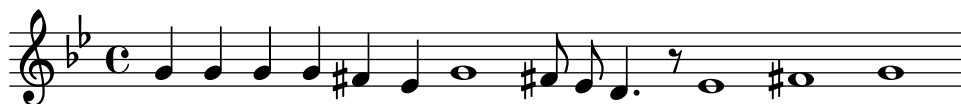

## Vegeu també

Music Glossary: Secció “semai” in *Glossari musical*, Secció “taqasim” in *Glossari musical*.

Notation Reference: `\Manual beams`, pàgina `\Automatic beams`, pàgina `\Unmetered music`, pàgina `\Automatic accidentals`, pàgina `\Setting automatic beam behavior`, pàgina `\Time signature`.

Snippets: Secció “World music” in *Fragments de codi*.

## Arabic music example

Here is a template that also uses the start of a Turkish *Semai* that is familiar in Arabic music education in order to illustrate some of the peculiarities of Arabic music notation, such as medium intervals and unusual modes that are discussed in this section.

```
\include "arabic.ly"
\score {
  \relative {
    \set Staff.extraNatural = ##f
    \set Staff.autoBeaming = ##f
    \key re \bayati
    \time 10/8

    re'4 re'8 re16 [misb re do] sisb [la sisb do] re4 r8
    re16 [misb do re] sisb [do] la [sisb sol8] la [sisb] do [re] misb
    fa4 fa16 [misb] misb8. [re16] re8 [misb] re [do] sisb
    do4 sisb8 misb16 [re do sisb] la [do sisb la] la4 r8
  }
  \header {
    title = "Semai Muhayer"
    composer = "Jamil Bek"
  }
}
```

## Vegeu també

Snippets: Secció “World music” in *Fragments de codi*.

## Further reading for Arabic music

1. *The music of the Arabs* by Habib Hassan Touma [Amadeus Press, 1996], contains a discussion of maqams and their method of groupings.

There are also various web sites that explain maqams and some provide audio examples such as :

- <http://www.maqamworld.com/>

- <http://www.turath.org/>

There are some variations in the details of how maqams are grouped, despite agreement on the criteria of grouping maqams that are related through common lower tetra chords, or through modulation.

2. There is not a complete consistency, sometimes even in the same text on how key signatures for particular maqams should be specified. It is common, however, to use a key signature per group, rather than a different key signature for each different maqam.

Method books by the following authors for the *Oud*, the Arabic lute, contain examples of mainly Turkish and Arabic compositions.

- Charbel Rouhana
- George Farah
- Ibrahim Ali Darwish Al-masri

### 2.10.3 Turkish classical music

This section highlights issues that are relevant to notating Turkish classical music.

#### References for Turkish classical music

Turkish classical music developed in the Ottoman Empire in a period roughly contemporaneous with classical music in Europe, and has continued on into the 20th and 21st centuries as a vibrant and distinct tradition with its own compositional forms, theory and performance styles. Among its striking features is the use of microtonal intervals based on ‘commas’ of  $1/9$  of a tone, from which are constructed the melodic forms known as *makam* (plural *makamlar*).

Some issues relevant to Turkish classical music are covered elsewhere:

- Special note names and accidentals are explained in Secció 2.10.1 [Common notation for non-Western music], pàgina 464.

#### Turkish note names

Pitches in Turkish classical music traditionally have unique names, and the basis of pitch on  $1/9$ -tone divisions means makamlar employ a completely different set of intervals from Western scales and modes: *koma* ( $1/9$  of a tone), *eksik bakiye* ( $3/9$ ), *bakiye* ( $4/9$ ), *küçük mücenneb* ( $5/9$ ), *büyük mücenneb* ( $8/9$ ), *tanîni* (a whole tone) and *artık ikili* ( $12/9$  or  $13/9$  of a tone).

From a modern notational point of view it is convenient to use the standard Western staff notes (c, d, e, ...) with special accidentals that raise or lower notes by intervals of  $1/9$ ,  $4/9$ ,  $5/9$  and  $8/9$  of a tone. These accidentals are defined in the file `makam.ly`.

The following table lists:

- the name of these special accidentals,
- the accidental suffix that must be added to notes,
- and their pitch alteration as a fraction of one whole tone.

Accidental name	suffix	pitch alteration
büyük mücenneb (sharp)	-bm	+ $8/9$
küçük mücenneb (sharp)	-k	+ $5/9$
bakiye (sharp)	-b	+ $4/9$
koma (sharp)	-c	+ $1/9$
koma (flat)	-fc	- $1/9$
bakiye (flat)	-fb	- $4/9$

küçük mücenneb (flat)	-fk	-5/9
büyük mücenneb (flat)	-fbm	-8/9

For a more general explanation of non-Western music notation, see Secció 2.10.1 [Common notation for non-Western music], pàgina 464.

### **Vegeu també**

Music Glossary: Secció “makam” in *Glossari musical*, Secció “makamlar” in *Glossari musical*.

Notation Reference: Secció 2.10.1 [Common notation for non-Western music], pàgina 464.

## 3 General input and output

This section deals with general LilyPond input and output issues, rather than specific notation.

### 3.1 Input structure

The main format of input for LilyPond are text files. By convention, these files end with `.ly`.

#### 3.1.1 Structure of a score

A `\score` block must contain a single music expression delimited by curly brackets:

```
\score {
  ...
}
```

**Nota:** There must be **only one** outer music expression in a `\score` block, and it **must** be surrounded by curly brackets.

This single music expression may be of any size, and may contain other music expressions to any complexity. All of these examples are music expressions:

```
{ c'4 c' c' c' }
{
  { c'4 c' c' c' }
  { d'4 d' d' d' }
}
```

```
<<
  \new Staff { c'4 c' c' c' }
  \new Staff { d'4 d' d' d' }
>>
```

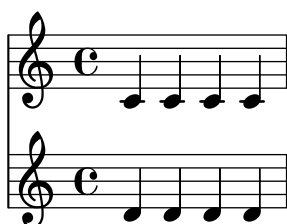

```
{
  \new GrandStaff <<
    \new StaffGroup <<
      \new Staff { \flute }
      \new Staff { \oboe }
    >>
    \new StaffGroup <<
      \new Staff { \violinI }
      \new Staff { \violinII }
    >>
  >>
}
```

```
}

```

Comments are one exception to this general rule. (For others see Secció 3.1.5 [File structure], pàgina 476.) Both single-line comments and comments delimited by `{ ... }` may be placed anywhere within an input file. They may be placed inside or outside a `\score` block, and inside or outside the single music expression within a `\score` block.

Remember that even in a file containing only a `\score` block, it is implicitly enclosed in a `\book` block. A `\book` block in a source file produces at least one output file, and by default the name of the output file produced is derived from the name of the input file, so `fandangoforelephants.ly` will produce `fandangoforelephants.pdf`.

(For more details about `\book` blocks, see Secció 3.1.2 [Multiple scores in a book], pàgina 473, Secció 3.1.3 [Multiple output files from one input file], pàgina 474, Secció 3.1.5 [File structure], pàgina 476.)

## Vegeu també

Learning Manual: Secció “Working on input files” in *Manual d’aprenentatge*, Secció “Music expressions explained” in *Manual d’aprenentatge*, Secció “Score is a (single) compound musical expression” in *Manual d’aprenentatge*.

### 3.1.2 Multiple scores in a book

A document may contain multiple pieces of music and text. Examples of these are an etude book, or an orchestral part with multiple movements. Each movement is entered with a `\score` block,

```
\score {
  ...music...
}
```

and texts are entered with a `\markup` block,

```
\markup {
  ...text...
}
```

All the movements and texts which appear in the same `.ly` file will normally be typeset in the form of a single output file.

```
\score {
  ...
}
\markup {
  ...
}
\score {
  ...
}
```

One important exception is within lilypond-book documents, where you explicitly have to add a `\book` block, otherwise only the first `\score` or `\markup` will appear in the output.

The header for each piece of music can be put inside the `\score` block. The `piece` name from the header will be printed before each movement. The title for the entire book can be put inside the `\book`, but if it is not present, the `\header` which is at the top of the file is inserted.

```
\header {
  title = "Eight miniatures"
  composer = "Igor Stravinsky"
}
```

```

\score {
  ...
  \header { piece = "Romanze" }
}
\markup {
  ...text of second verse...
}
\markup {
  ...text of third verse...
}
\score {
  ...
  \header { piece = "Menuetto" }
}

```

Pieces of music may be grouped into book parts using `\bookpart` blocks. Book parts are separated by a page break, and can start with a title, like the book itself, by specifying a `\header` block.

```

\bookpart {
  \header {
    title = "Book title"
    subtitle = "First part"
  }
  \score { ... }
  ...
}
\bookpart {
  \header {
    subtitle = "Second part"
  }
  \score { ... }
  ...
}

```

### 3.1.3 Multiple output files from one input file

If you want multiple output files from the same `.ly` file, then you can add multiple `\book` blocks, where each such `\book` block will result in a separate output file. If you do not specify any `\book` block in the input file, LilyPond will implicitly treat the whole file as a single `\book` block, see Secció 3.1.5 [File structure], pàgina 476.

When producing multiple files from a single source file, LilyPond ensures that none of the output files from any `\book` block overwrites the output file produced by a preceding `\book` from the same input file.

It does this by adding a suffix to the output name for each `\book` which uses the default output file name derived from the input source file.

The default behaviour is to append a version-number suffix for each name which may clash, so

```

\book {
  \score { ... }
  \paper { ... }
}
\book {

```

```

\score { ... }
\paper { ... }
}
\book {
\score { ... }
\paper { ... }
}

```

in source file `eightminiatures.ly` will produce

- `eightminiatures.pdf`,
- `eightminiatures-1.pdf` and
- `eightminiatures-2.pdf`.

### 3.1.4 Output file names

LilyPond provides facilities to allow you to control what file names are used by the various back-ends when producing output files.

In the previous section, we saw how LilyPond prevents name-clashes when producing several outputs from a single source file. You also have the ability to specify your own suffixes for each `\book` block, so for example you can produce files called `eightminiatures-Romanze.pdf`, `eightminiatures-Menuetto.pdf` and `eightminiatures-Nocturne.pdf` by adding a `\bookOutputSuffix` declaration inside each `\book` block.

```

\book {
\bookOutputSuffix "Romanze"
\score { ... }
\paper { ... }
}
\book {
\bookOutputSuffix "Menuetto"
\score { ... }
\paper { ... }
}
\book {
\bookOutputSuffix "Nocturne"
\score { ... }
\paper { ... }
}

```

You can also specify a different output filename for book block, by using `\bookOutputName` declarations

```

\book {
\bookOutputName "Romanze"
\score { ... }
\paper { ... }
}
\book {
\bookOutputName "Menuetto"
\score { ... }
\paper { ... }
}
\book {
\bookOutputName "Nocturne"
\score { ... }
}

```

```
\paper { ... }
}
```

The file above will produce these output files:

- Romanze.pdf,
- Menuetto.pdf and
- Nocturne.pdf.

### 3.1.5 File structure

A .ly file may contain any number of toplevel expressions, where a toplevel expression is one of the following:

- An output definition, such as `\paper`, `\midi`, and `\layout`. Such a definition at the toplevel changes the default book-wide settings. If more than one such definition of the same type is entered at the top level the definitions are combined, but in conflicting situations the later definitions take precedence. For details of how this affects the `\layout` block see Secció 4.2.1 [The `\layout` block], pàgina 539.
- A direct scheme expression, such as  `#(set-default-paper-size "a7" 'landscape)`  or  `#(ly:set-option 'point-and-click #f)` .
- A `\header` block. This sets the global (i.e., the top of file) header block. This is the block containing the default settings of titling fields like composer, title, etc., for all books within the file (see [Titles explained], pàgina 478).
- A `\score` block. This score will be collected with other toplevel scores, and combined as a single `\book`. This behavior can be changed by setting the variable `toplevel-score-handler` at toplevel. (The default handler is defined in the file `../scm/lily-library.scm` and set in the file `../ly/declarations-init.ly`.)
- A `\book` block logically combines multiple movements (i.e., multiple `\score` blocks) in one document. If there are a number of `\scores`, one output file will be created for each `\book` block, in which all corresponding movements are concatenated. The only reason to explicitly specify `\book` blocks in a .ly file is if you wish to create multiple output files from a single input file. One exception is within lilypond-book documents, where you explicitly have to add a `\book` block if you want more than a single `\score` or `\markup` in the same example. This behavior can be changed by setting the variable `toplevel-book-handler` at toplevel. The default handler is defined in the init file `../scm/lily.scm`.
- A `\bookpart` block. A book may be divided into several parts, using `\bookpart` blocks, in order to ease the page breaking, or to use different `\paper` settings in different parts.
- A compound music expression, such as

```
{ c'4 d' e'2 }
```

This will add the piece in a `\score` and format it in a single book together with all other toplevel `\scores` and music expressions. In other words, a file containing only the above music expression will be translated into

```
\book {
  \score {
    \new Staff {
      \new Voice {
        { c'4 d' e'2 }
      }
    }
    \layout { }
  }
  \paper { }
```

```
\header { }
}
```

This behavior can be changed by setting the variable `toplevel-music-handler` at `toplevel`. The default handler is defined in the init file `../scm/lily.scm`.

- A markup text, a verse for example

```
\markup {
  2. The first line verse two.
}
```

Markup texts are rendered above, between or below the scores or music expressions, wherever they appear.

- A variable, such as

```
foo = { c4 d e d }
```

This can be used later on in the file by entering `\foo`. The name of a variable should have alphabetic characters only; no numbers, underscores or dashes.

The following example shows three things that may be entered at `toplevel`

```
\layout {
  % Don't justify the output
  ragged-right = ##t
}
```

```
\header {
  title = "Do-re-mi"
}
```

```
{ c'4 d' e2 }
```

At any point in a file, any of the following lexical instructions can be entered:

- `\version`
- `\include`
- `\sourcefilename`
- `\sourcefileline`
- A single-line comment, introduced by a leading `%` sign.
- A multi-line comment delimited by `%{ ... %}`.

Whitespace between items in the input stream is generally ignored, and may be freely omitted or extended to enhance readability. However, whitespace should always be used in the following circumstances to avoid errors:

- Around every opening and closing curly bracket.
- After every command or variable, i.e., every item that begins with a `\` sign.
- After every item that is to be interpreted as a Scheme expression, i.e., every item that begins with a `#` sign.
- To separate all elements of a Scheme expression.
- In `lyricmode` before and after `\set` and `\override` commands.

## Vegeu també

Learning Manual: Secció “How LilyPond input files work” in *Manual d’aprenentatge*.

Notation Reference: [Titles explained], pàgina 478, Secció 4.2.1 [The `\layout` block], pàgina 539.

## 3.2 Titles and headers

Almost all printed music includes a title and the composer's name; some pieces include a lot more information.

### 3.2.1 Creating titles headers and footers

#### Titles explained

Each `\book` block in a single input file produces a separate output file, see Secció 3.1.5 [File structure], pàgina 476. Within each output file three types of titling areas are provided: *Book Titles* at the beginning of each book, *Bookpart Titles* at the beginning of each bookpart and *Score Titles* at the beginning of each score.

Values of titling fields such as `title` and `composer` are set in `\header` blocks. (For the syntax of `\header` blocks and a complete list of the fields available by default see [Default layout of bookpart and score titles], pàgina 481). Book Titles, Bookpart Titles and Score Titles can all contain the same fields, although by default the fields in Score Titles are limited to `piece` and `opus`.

`\header` blocks may be placed in four different places to form a descending hierarchy of `\header` blocks:

- At the top of the input file, before all `\book`, `\bookpart`, and `\score` blocks.
- Within a `\book` block but outside all the `\bookpart` and `\score` blocks within that book.
- Within a `\bookpart` block but outside all `\score` blocks within that bookpart.
- After the music expression in a `\score` block.

The values of the fields filter down this hierarchy, with the values set higher in the hierarchy persisting unless they are over-ridden by a value set lower in the hierarchy, so:

- A Book Title is derived from fields set at the top of the input file, modified by fields set in the `\book` block. The resulting fields are used to print the Book Title for that book, providing that there is other material which generates a page at the start of the book, before the first bookpart. A single `\pageBreak` will suffice.
- A Bookpart Title is derived from fields set at the top of the input file, modified by fields set in the `\book` block, and further modified by fields set in the `\bookpart` block. The resulting values are used to print the Bookpart Title for that bookpart.
- A Score Title is derived from fields set at the top of the input file, modified by fields set in the `\book` block, further modified by fields set in the `\bookpart` block and finally modified by fields set in the `\score` block. The resulting values are used to print the Score Title for that score. Note, though, that only `piece` and `opus` fields are printed by default in Score Titles unless the `\paper` variable, `print-all-headers`, is set to `#t`.

**Nota:** Remember when placing a `\header` block inside a `\score` block, that the music expression must come before the `\header` block.

It is not necessary to provide `\header` blocks in all four places: any or even all of them may be omitted. Similarly, simple input files may omit the `\book` and `\bookpart` blocks, leaving them to be created implicitly.

If the book has only a single score, the `\header` block should normally be placed at the top of the file so that just a Bookpart Title is produced, making all the titling fields available for use.

If the book has multiple scores a number of different arrangements of `\header` blocks are possible, corresponding to the various types of musical publications. For example, if the publication contains several pieces by the same composer a `\header` block placed at the top of the file

specifying the book title and the composer with `\header` blocks in each `\score` block specifying the piece and/or opus would be most suitable, as here:

```
\header {
  title = "SUITE I."
  composer = "J. S. Bach."
}

\score {
  \new Staff \relative {
    \clef bass
    \key g \major
    \repeat unfold 2 { g,16( d' b') a b d, b' d, } |
    \repeat unfold 2 { g,16( e' c') b c e, c' e, } |
  }
  \header {
    piece = "Prélude."
  }
}

\score {
  \new Staff \relative {
    \clef bass
    \key g \major
    \partial 16 b16 |
    <g, d' b'~>4 b'16 a( g fis) g( d e fis) g( a b c) |
    d16( b g fis) g( e d c) b(c d e) fis( g a b) |
  }
  \header {
    piece = "Allemande."
  }
}
```

## SUITE I.

J. S. Bach.

Prélude.

Allemande.

More complicated arrangements are possible. For example, text fields from the `\header` block in a book can be displayed in all Score Titles, with some fields over-ridden and some manually suppressed:

```

\book {
  \paper {
    print-all-headers = ##t
  }
  \header {
    title = "DAS WOHLTEMPERIRTE CLAVIER"
    subtitle = "TEIL I"
    % Do not display the default LilyPond footer for this book
    tagline = ##f
  }
  \markup { \vspace #1 }
  \score {
    \new PianoStaff <<
      \new Staff { s1 }
      \new Staff { \clef "bass" s1 }
    >>
    \header {
      title = "PRAELUDIUM I"
      opus = "BWV 846"
      % Do not display the subtitle for this score
      subtitle = ##f
    }
  }
  \score {
    \new PianoStaff <<
      \new Staff { s1 }
      \new Staff { \clef "bass" s1 }
    >>
    \header {
      title = "FUGA I"
      subsubtitle = "A 4 VOICI"
      opus = "BWV 846"
      % Do not display the subtitle for this score
      subtitle = ##f
    }
  }
}

```

# DAS WOHLTEMPERIRTE CLAVIER

## TEIL I

### PRAELUDIUM I

BWV 846

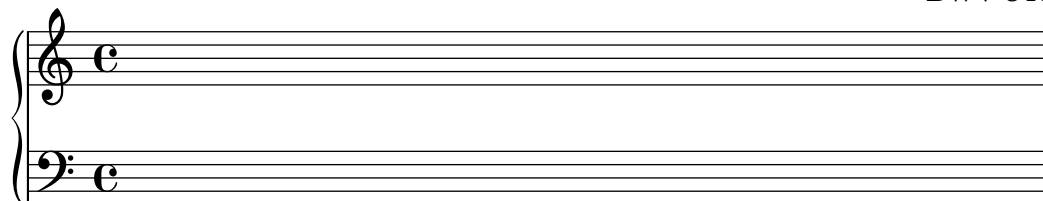

### FUGA I

A 4 VOCI

BWV 846

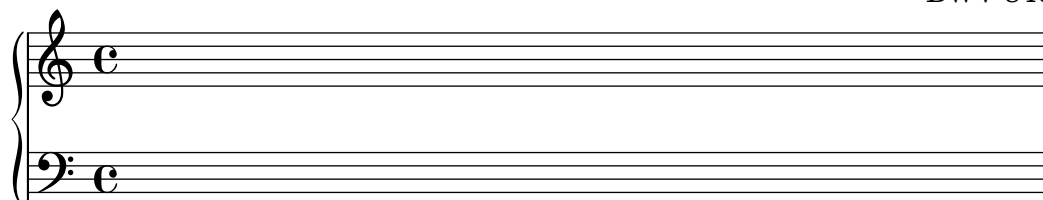

#### Vegeu també

Notation Reference: Secció 3.1.5 [File structure], pàgina 476, [Default layout of bookpart and score titles], pàgina 481, [Custom layout for titles], pàgina 486.

#### Default layout of bookpart and score titles

This example demonstrates all printed `\header` variables:

```
\book {
  \header {
    % The following fields are centered
    dedication = "Dedication"
    title = "Title"
    subtitle = "Subtitle"
    subsubtitle = "Subsubtitle"
    % The following fields are evenly spread on one line
    % the field "instrument" also appears on following pages
    instrument = \markup \with-color #green "Instrument"
    poet = "Poet"
    composer = "Composer"
    % The following fields are placed at opposite ends of the same line
    meter = "Meter"
    arranger = "Arranger"
    % The following fields are centered at the bottom
    tagline = "The tagline goes at the bottom of the last page"
    copyright = "The copyright goes at the bottom of the first page"
  }
  \score {
```

```

{ s1 }
\header {
  % The following fields are placed at opposite ends of the same line
  piece = "Piece 1"
  opus = "Opus 1"
}
}
\score {
  { s1 }
  \header {
    % The following fields are placed at opposite ends of the same line
    piece = "Piece 2 on the same page"
    opus = "Opus 2"
  }
}
\pageBreak
\score {
  { s1 }
  \header {
    % The following fields are placed at opposite ends of the same line
    piece = "Piece 3 on a new page"
    opus = "Opus 3"
  }
}
}
}

```

Dedication

**Title**

**Subtitle**

**Subsubtitle**

Poet

**Instrument**

Composer

Meter

Arranger

Piece 1

Opus 1

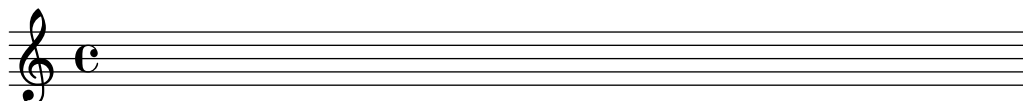

Piece 2 on the same page

Opus 2

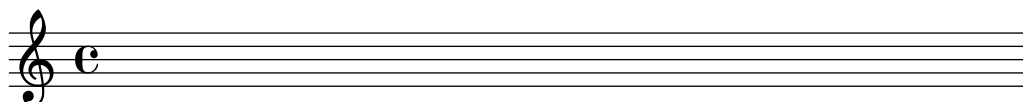

The copyright goes at the bottom of the first page

2	Instrument	
Piece 3 on a new page		Opus 3

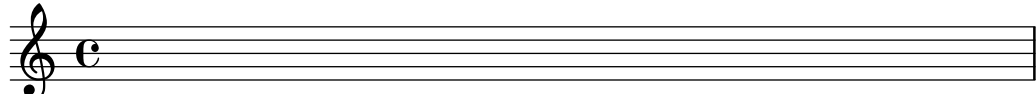

### The tagline goes at the bottom of the last page

Note that

- The instrument name will be repeated on every page.
- Only `piece` and `opus` are printed in a `\score` when the paper variable `print-all-headers` is set to `##f` (the default).
- Text fields left unset in a `\header` block are replaced with `\null` markups so that the space is not wasted.
- The default settings for `scoreTitleMarkup` place the `piece` and `opus` text fields at opposite ends of the same line.

To change the default layout see [Custom layout for titles], pàgina 486.

If a `\book` block starts immediately with a `\bookpart` block, no Book Title will be printed, as there is no page on which to print it. If a Book Title is required, begin the `\book` block with some markup material or a `\pageBreak` command.

Use the `breakbefore` variable inside a `\header` block that is itself in a `\score` block, to make the higher-level `\header` block titles appear on the first page on their own, with the music (defined in the `\score` block) starting on the next.

```
\book {
  \header {
    title = "This is my Title"
    subtitle = "This is my Subtitle"
    copyright = "This is the bottom of the first page"
  }
  \score {
    \repeat unfold 4 { e'' e'' e'' e'' }
    \header {
      piece = "This is the Music"
      breakbefore = ##t
    }
  }
}
```

# This is my Title

## This is my Subtitle

This is the bottom of the first page

2

This is the Music

Music engraving by LilyPond 2.21.0—[www.lilypond.org](http://www.lilypond.org)

### Vegeu també

Learning Manual: Secció “How LilyPond input files work” in *Manual d’aprenentatge*,  
Notation Reference: [Custom layout for titles], pàgina 486, Secció 3.1.5 [File structure],  
pàgina 476.

Installed Files: `ly/titling-init.ly`.

### Default layout of headers and footers

*Headers* and *footers* are lines of text appearing at the top and bottom of pages, separate from the main text of a book. They are controlled by the following `\paper` variables:

- `oddHeaderMarkup`
- `evenHeaderMarkup`
- `oddFooterMarkup`
- `evenFooterMarkup`

These markup variables can only access text fields from top-level `\header` blocks (which apply to all scores in the book) and are defined in `ly/titling-init.ly`. By default:

- page numbers are automatically placed on the top far left (if even) or top far right (if odd), starting from the second page.

- the `instrument` text field is placed in the center of every page, starting from the second page.
- the `copyright` text is centered on the bottom of the first page.
- the `tagline` is centered on the bottom of the last page, and below the `copyright` text if there is only a single page.

The default LilyPond footer text can be changed by adding a `tagline` in the top-level `\header` block.

```
\book {
  \header {
    tagline = "... music notation for Everyone"
  }
  \score {
    \relative {
      c'4 d e f
    }
  }
}
```

To remove the default LilyPond footer text, the `tagline` can be set to `##f`.

### 3.2.2 Custom titles headers and footers

#### Custom text formatting for titles

Standard `\markup` commands can be used to customize any header, footer and title text within the `\header` block.

```
\score {
  { s1 }
  \header {
    piece = \markup { \fontsize #4 \bold "PRAELUDIUM I" }
    opus = \markup { \italic "BWV 846" }
  }
}
```

**PRAELUDIUM I**

*BWV 846*

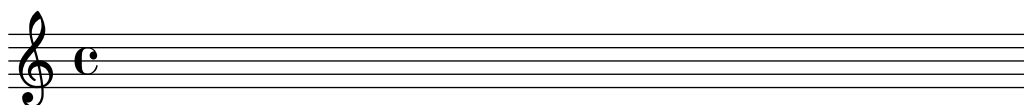

## Vegeu també

Notation Reference: Secció 1.8.2 [Formatting text], pàgina 243.

## Custom layout for titles

`\markup` commands in the `\header` block are useful for simple text formatting, but they do not allow precise control over the placement of titles. To customize the placement of the text fields, change either or both of the following `\paper` variables:

- `bookTitleMarkup`
- `scoreTitleMarkup`

The placement of titles when using the default values of these `\markup` variables is shown in the examples in [Default layout of bookpart and score titles], pàgina 481.

The default settings for `scoreTitleMarkup` as defined in `ly/titling-init.ly` are:

```
scoreTitleMarkup = \markup { \column {
  \on-the-fly \print-all-headers { \bookTitleMarkup \hspace #1 }
  \fill-line {
    \fromproperty #'header:piece
    \fromproperty #'header:opus
  }
}
}
```

This places the `piece` and `opus` text fields at opposite ends of the same line:

```
\score {
  { s1 }
  \header {
    piece = "PRAELUDIUM I"
    opus = "BWV 846"
  }
}
```

PRAELUDIUM I

BWV 846

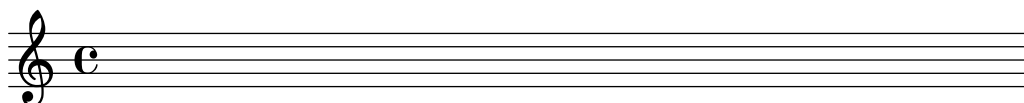

This example redefines `scoreTitleMarkup` so that the `piece` text field is centered and in a large, bold font.

```
\book {
  \paper {
    indent = 0\mm
    scoreTitleMarkup = \markup {
      \fill-line {
        \null
        \fontsize #4 \bold \fromproperty #'header:piece
        \fromproperty #'header:opus
      }
    }
  }
  \header { tagline = ##f }
```

```

\score {
  { s1 }
  \header {
    piece = "PRAELUDIUM I"
    opus = "BWV 846"
  }
}

```

Text fields not normally effective in score `\header` blocks can be printed in the Score Title area if `print-all-headers` is placed inside the `\paper` block. A disadvantage of using this method is that text fields that are intended specifically for the Bookpart Title area need to be manually suppressed in every `\score` block. See [Titles explained], pàgina 478.

To avoid this, add the desired text field to the `scoreTitleMarkup` definition. In the following example, the `composer` text field (normally associated with `bookTitleMarkup`) is added to `scoreTitleMarkup`, allowing each score to list a different composer:

```

\book {
  \paper {
    indent = 0\mm
    scoreTitleMarkup = \markup {
      \fill-line {
        \null
        \fontsize #4 \bold \fromproperty #'header:piece
        \fromproperty #'header:composer
      }
    }
  }
}
\header { tagline = ##f }
\score {
  { s1 }
  \header {
    piece = "MENUET"
    composer = "Christian Petzold"
  }
}
\score {
  { s1 }
  \header {
    piece = "RONDEAU"
    composer = "François Couperin"
  }
}
}

```

**MENUET**

Christian Petzold

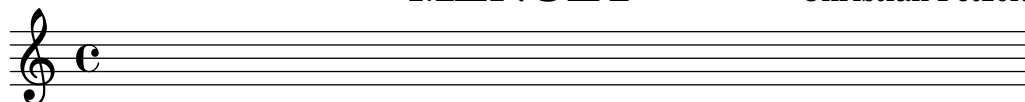
**RONDEAU**

François Couperin

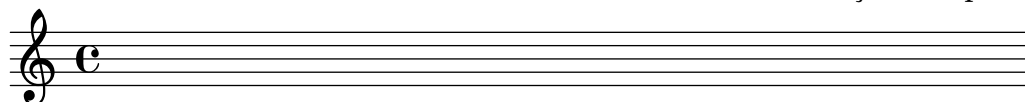

It is also possible to create your own custom text fields, and refer to them in the markup definition.

```

\book {
  \paper {
    indent = 0\mm
    scoreTitleMarkup = \markup {
      \fill-line {
        \null
        \override #'(direction . ,UP) {
          \dir-column {
            \center-align \fontsize #-1 \bold
            \fromproperty #'header:mycustomtext %% User-defined field
            \center-align \fontsize #4 \bold
            \fromproperty #'header:piece
          }
        }
      }
      \fromproperty #'header:opus
    }
  }
}
\header { tagline = ##f }
\score {
  { s1 }
  \header {
    piece = "FUGA I"
    mycustomtext = "A 4 VOICI" %% User-defined field
    opus = "BWV 846"
  }
}
}

```

**FUGA I**

A 4 VOICI

BWV 846

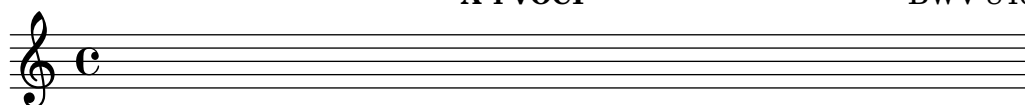
**Vegeu també**

Notation Reference: [Titles explained], pàgina 478.

## Custom layout for headers and footers

`\markup` commands in the `\header` block are useful for simple text formatting, but they do not allow precise control over the placement of headers and footers. To customize the placement of the text fields, use either or both of the following `\paper` variables:

- `oddHeaderMarkup`
- `evenHeaderMarkup`
- `oddFooterMarkup`
- `evenFooterMarkup`

The `\markup` command `\on-the-fly` can be used to add markup conditionally to header and footer text defined within the `\paper` block, using the following syntax:

```
variable = \markup {
  ...
  \on-the-fly \procedure markup
  ...
}
```

The *procedure* is called each time the `\markup` command in which it appears is evaluated. The *procedure* should test for a particular condition and interpret (i.e., print) the *markup* argument if and only if the condition is true.

A number of ready-made procedures for testing various conditions are provided:

Procedure name	Condition tested
<code>print-page-number-check-first</code>	should this page number be printed?
<code>create-page-number-stencil</code>	<code>print-page-numbers true?</code>
<code>print-all-headers</code>	<code>print-all-headers true?</code>
<code>first-page</code>	first page in the book?
<code>not-first-page</code>	not first page in the book?
<code>(on-page nمبر)</code>	page number = <code>nمبر</code> ?
<code>last-page</code>	last page in the book?
<code>part-first-page</code>	first page in the book part?
<code>not-part-first-page</code>	not first page in the book part?
<code>part-last-page</code>	last page in the book part?
<code>not-single-page</code>	pages in book part > 1?

The following example centers page numbers at the bottom of every page. First, the default settings for `oddHeaderMarkup` and `evenHeaderMarkup` are removed by defining each as a *null* markup. Then, `oddFooterMarkup` is redefined with the page number centered. Finally, `evenFooterMarkup` is given the same layout by defining it as `\oddFooterMarkup`:

```
\book {
  \paper {
    print-page-number = ##t
    print-first-page-number = ##t
    oddHeaderMarkup = \markup \null
    evenHeaderMarkup = \markup \null
    oddFooterMarkup = \markup {
      \fill-line {
        \on-the-fly \print-page-number-check-first
        \fromproperty #'page:page-number-string
      }
    }
  }
}
```

```

    }
  }
  evenFooterMarkup = \oddFooterMarkup
}
\score {
  \new Staff { s1 \break s1 \break s1 }
}
}

```

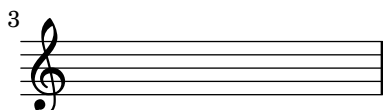
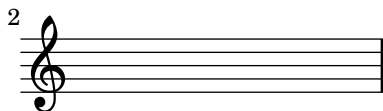
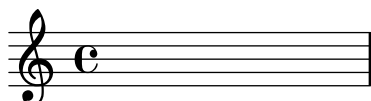

1

Several `\on-the-fly` conditions can be combined with an ‘and’ operation, for example,

```

\on-the-fly \first-page
\on-the-fly \last-page
{ \markup ... \fromproperty #'header: ... }

```

determines if the output is a single page.

## Vegeu també

Notation Reference: [Titles explained], pàgina 478, [Default layout of bookpart and score titles], pàgina 481.

Installed Files: `../ly/titling-init.ly`.

### 3.2.3 Creating output file metadata

In addition to being shown in the printed output, `\header` variables are also used to set metadata for output files. For example, with PDF files, this metadata could be displayed by PDF readers as the `properties` of the PDF file. For each type of output file, only the `\header` definitions of blocks that define separate files of that type, and blocks higher in the block hierarchy, will be consulted. Therefore, for PDF files, only the `\book` level and the top level `\header` definitions affect the document-wide PDF metadata, whereas for MIDI files, all headers above or at the `\score` level are used.

For example, setting the `title` property of the `header` block to ‘Symphony I’ will also give this title to the PDF document, and use it as the sequence name of the MIDI file.

```

\header{
  title = "Symphony I"
}

```

If you want to set the title of the printed output to one value, but have the title property of the PDF to have a different value, you can use `pdftitle`, as below.

```
\header{
  title = "Symphony I"
  pdftitle = "Symphony I by Beethoven"
}
```

The variables `title`, `subject`, `keywords`, `subtitle`, `composer`, `arranger`, `poet`, `author` and `copyright` all set PDF properties and can all be prefixed with ‘pdf’ to set a PDF property to a value different from the printed output.

The PDF property `Creator` is automatically set to ‘LilyPond’ plus the current LilyPond version, and `CreationDate` and `ModDate` are both set to the current date and time. `ModDate` can be overridden by setting the header variable `moddate` (or `pdfmoddate`) to a valid PDF date string.

The `title` variable sets also the sequence name for MIDI. The `midititle` variable can be used to set the sequence name independently of the value used for typeset output.

### 3.2.4 Creating footnotes

Footnotes may be used in many different situations. In all cases, a ‘footnote mark’ is placed as a reference in text or music, and the corresponding ‘footnote text’ appears at the bottom of the same page.

Footnotes within music expressions and footnotes in stand-alone text outside music expressions are created in different ways.

## Footnotes in music expressions

### *Music footnotes overview*

Footnotes in music expressions fall into two categories:

#### *Event-based footnotes*

are attached to a particular event. Examples for such events are single notes, articulations (like fingering indications, accents, dynamics), and post-events (like slurs and manual beams). The general form for event-based footnotes is as follows:

```
[direction] \footnote [mark] offset footnote music
```

#### *Time-based footnotes*

are bound to a particular point of time in a musical context. Some commands like `\time` and `\clef` don’t actually use events for creating objects like time signatures and clefs. Neither does a chord create an event of its own: its stem or flag is created at the end of a time step (nominally through one of the note events inside). Exactly which of a chord’s multiple note events will be deemed the root cause of a stem or flag is undefined. So for annotating those, time-based footnotes are preferable as well.

A time-based footnote allows such layout objects to be annotated without referring to an event. The general form for Time-based footnotes is:

```
\footnote [mark] offset footnote [Context].GrobName
```

The elements for both forms are:

*direction* If (and only if) the `\footnote` is being applied to a post-event or articulation, it must be preceded with a direction indicator (–, –, ^) in order to attach *music* (with a footnote mark) to the preceding note or rest.

- mark* is a markup or string specifying the footnote mark which is used for marking both the reference point and the footnote itself at the bottom of the page. It may be omitted (or equivalently replaced with `\default`) in which case a number in sequence will be generated automatically. Such numerical sequences restart on each page containing a footnote.
- offset* is a number pair such as `#(2 . 1)` specifying the X and Y offsets in units of staff-spaces from the boundary of the object where the mark should be placed. Positive values of the offsets are taken from the right/top edge, negative values from the left/bottom edge and zero implies the mark is centered on the edge.
- Context* is the context in which the grob being footnoted is created. It may be omitted if the grob is in a bottom context, e.g., a `Voice` context.
- GrobName* specifies a type of grob to mark (like `'Flag'`). If it is specified, the footnote is not attached to a music expression in particular, but rather to all grobs of the type specified which occur at that moment of musical time.
- footnote* is the markup or string specifying the footnote text to use at the bottom of the page.
- music* is the music event or post-event or articulation that is being annotated.

### ***Event-based footnotes***

A footnote may be attached to a layout object directly caused by the event corresponding to *music* with the syntax:

```
\footnote [mark] offset footnote music
\book {
  \header { tagline = ##f }
  \relative c'' {
    \footnote #'(-1 . 3) "A note" a4
    a4
    \footnote #'(2 . 2) "A rest" r4
    a4
  }
}
```

---

<sup>1</sup>A note  
<sup>2</sup>A rest

Marking a *whole* chord with an event-based footnote is not possible: a chord, even one containing just a single note, does not produce an actual event of its own. However, individual notes *inside* of the chord can be marked:

```
\book {
```

```

\header { tagline = ##f }
\relative c'' {
  \footnote #'(2 . 3) "Does not work" <a-3>2
  <\footnote #'(-2 . -3) "Does work" a-3>4
  <a-3 \footnote #'(3 . 1/2) "Also works" c-5>4
}
}

```

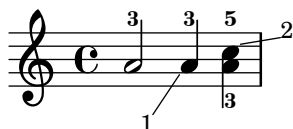

---

<sup>1</sup>Does work  
<sup>2</sup>Also works

If the footnote is to be attached to a post-event or articulation the `\footnote` command *must* be preceded by a direction indicator, `-`, `_`, `^`, and followed by the post-event or articulation to be annotated as the *music* argument. In this form the `\footnote` can be considered to be simply a copy of its last argument with a footnote mark attached to it. The syntax is:

```
direction \footnote [mark] offset footnote music
```

```

\book {
  \header { tagline = ##f }
  \relative {
    a'4_\footnote #'(0 . -1) "A slur forced down" (
    b8^\footnote #'(1 . 0.5) "A manual beam forced up" [
    b8 ]
    c4 )
    c-\footnote #'(1 . 1) "Tenuto" --
  }
}

```

---

<sup>1</sup>A slur forced down  
<sup>2</sup>A manual beam forced up  
<sup>3</sup>Tenuto

### *Time-based footnotes*

If the layout object being footmarked is *indirectly* caused by an event (like an `Accidental` or `Stem` caused by a `NoteHead` event), the `GrobName` of the layout object is required after the footnote text instead of *music*:

```
\book {
```

```

\header { tagline = ##f }
\relative c' {
  \footnote #'(-1 . -3) "A flat" Accidental
  aes4 c
  \footnote #'(-1 . 0.5) "Another flat" Accidental
  ees
  \footnote #'(1 . -2) "A stem" Stem
  aes
}
}

```

---

<sup>1</sup>A flat  
<sup>2</sup>Another flat  
<sup>3</sup>A stem

Note, however, that when a GrobName is specified, a footnote will be attached to all grobs of that type at the current time step:

```

\book {
  \header { tagline = ##f }
  \relative c' {
    \footnote #'(-1 . 3) "A flat" Accidental
    <ees ges bes>4
    \footnote #'(2 . 0.5) "Articulation" Script
    c'->-.
  }
}

```

---

<sup>1</sup>A flat  
<sup>2</sup>A flat  
<sup>3</sup>A flat  
<sup>4</sup>Articulation  
<sup>5</sup>Articulation

A note inside of a chord can be given an individual (event-based) footnote. A ‘NoteHead’ is the only grob directly caused from a chord note, so an event-based footnote command is *only* suitable for adding a footnote to the ‘NoteHead’ within a chord. All other chord note grobs are indirectly caused. The `\footnote` command itself offers no syntax for specifying *both* a particular grob type *as well as* a particular event to attach to. However, one can use a time-based `\footnote` command for specifying the grob type, and then prefix this command with

`\single` in order to have it applied to just the following event:

```
\book {
  \header { tagline = ##f }
  \relative c'' {
    < \footnote #'(1 . -2) "An A" a
      \single \footnote #'(-1 . -1) "A sharp" Accidental
      cis
      \single \footnote #'(0.5 . 0.5) "A flat" Accidental
      ees fis
    >2
  }
}
```

<sup>1</sup>A flat  
<sup>2</sup>A sharp  
<sup>3</sup>An A

**Nota:** When footnotes are attached to several musical elements at the same musical moment, as they are in the example above, the footnotes are numbered from the higher to the lower elements as they appear in the printed output, not in the order in which they are written in the input stream.

Layout objects like clefs and key-change signatures are mostly caused as a consequence of changed properties rather than actual events. Others, like bar lines and bar numbers, are a direct consequence of timing. For this reason, footnotes on such objects have to be based on their musical timing. Time-based footnotes are also preferable when marking features like stems and beams on *chords*: while such per-chord features are nominally assigned to *one* event inside the chord, relying on a particular choice would be imprudent.

The layout object in question must always be explicitly specified for time-based footnotes, and the appropriate context must be specified if the grob is created in a context other than the bottom context.

```
\book {
  \header { tagline = ##f }
  \relative c'' {
    r1 |
    \footnote #'(-0.5 . -1) "Meter change" Staff.TimeSignature
    \time 3/4
    \footnote #'(1 . -1) "Chord stem" Stem
    <c e g>4 q q
    \footnote #'(-0.5 . 1) "Bar line" Staff.BarLine
    q q
    \footnote #'(0.5 . -1) "Key change" Staff.KeySignature
    \key c \minor
  }
}
```

```

    q
  }
}

```

- 
- <sup>1</sup>Meter change
  - <sup>2</sup>Chord stem
  - <sup>3</sup>Bar line
  - <sup>4</sup>Key change

Custom marks can be used as alternatives to numerical marks, and the annotation line joining the marked object to the mark can be suppressed:

```

\book {
  \header { tagline = ##f }
  \relative c' {
    \footnote "*" #'(0.5 . -2) \markup { \italic "*" The first note" } a'4
    b8
    \footnote \markup { \super "$" } #'(0.5 . 1)
    \markup { \super "$" \italic " The second note" } e
    c4
    \once \override Score.FootnoteItem.annotation-line = ##f
    b-\footnote \markup \tiny "+" #'(0.1 . 0.1)
    \markup { \super "+" \italic " Editorial" } \p
  }
}

```

- 
- \* *The first note*
  - \$ *The second note*
  - + *Editorial*

More examples of custom marks are shown in [Footnotes in stand-alone text], pàgina 496.

### Footnotes in stand-alone text

These are for use in markup outside of music expressions. They do not have a line drawn to their point of reference: their marks simply follow the referenced markup. Marks can be inserted automatically, in which case they are numerical. Alternatively, custom marks can be provided manually.

Footnotes to stand-alone text with automatic and custom marks are created in different ways.

***Footnotes in stand-alone text with automatic marks***

The syntax of a footnote in stand-alone text with automatic marks is

```
\markup { ... \auto-footnote text footnote ... }
```

The elements are:

*text* is the markup or string to be marked.

*footnote* is the markup or string specifying the footnote text to use at the bottom of the page.

For example:

```
\book {
  \header { tagline = ##f }
  \markup {
    "A simple"
    \auto-footnote "tune" \italic " By me"
    "is shown below. It is a"
    \auto-footnote "recent" \italic " Aug 2012"
    "composition."
  }
  \relative {
    a'4 b8 e c4 d
  }
}
```

A simple tune<sup>1</sup> is shown below. It is a recent<sup>2</sup> composition.

---

<sup>1</sup> *By me*

<sup>2</sup> *Aug 2012*

***Footnotes in stand-alone text with custom marks***

The syntax of a footnote in stand-alone text with custom marks is

```
\markup { ... \footnote mark footnote ... }
```

The elements are:

*mark* is a markup or string specifying the footnote mark which is used for marking the reference point. Note that this mark is *not* inserted automatically before the footnote itself.

*footnote* is the markup or string specifying the footnote text to use at the bottom of the page, preceded by the *mark*.

Any easy-to-type character such as \* or + may be used as a mark, as shown in [Footnotes in music expressions], pàgina 491. Alternatively, ASCII aliases may be used (see [ASCII aliases], pàgina 512):

```
\book {
  \paper { #(include-special-characters) }
  \header { tagline = ##f }
  \markup {
    "A simple tune"
    \footnote "*" \italic "*" By me"
    "is shown below. It is a recent"
    \footnote \super &dagger; \concat {
      \super &dagger; \italic " Aug 2012"
    }
    "composition."
  }
  \relative {
    a'4 b8 e c4 d
  }
}
```

A simple tune \* is shown below. It is a recent † composition.

\* *By me*

† *Aug 2012*

Unicode character codes may also be used to specify marks (see [Unicode], pàgina 511):

```
\book {
  \header { tagline = ##f }
  \markup {
    "A simple tune"
    \footnote \super \char##x00a7 \concat {
      \super \char##x00a7 \italic " By me"
    }
    "is shown below. It is a recent"
    \footnote \super \char##x00b6 \concat {
      \super \char##x00b6 \italic " Aug 2012"
    }
    "composition."
  }
  \relative {

```

```

    a'4 b8 e c4 d
  }
}

```

A simple tune <sup>§</sup> is shown below. It is a recent ¶ composition.

---

§ *By me*  
¶ *Aug 2012*

## Vegeu també

Learning Manual: Secció “Objects and interfaces” in *Manual d’aprenentatge*.

Notation Reference: [ASCII aliases], pàgina 512, [Balloon help], pàgina 229, Secció A.13 [List of special characters], pàgina 748, [Text marks], pàgina 239, [Text scripts], pàgina 236, [Unicode], pàgina 511.

Internals Reference: Secció “FootnoteEvent” in *Referència de funcionament intern*, Secció “FootnoteItem” in *Referència de funcionament intern*, Secció “FootnoteSpanner” in *Referència de funcionament intern*, Secció “Footnote-engraver” in *Referència de funcionament intern*.

## Advertiments i problemes coneguts

Multiple footnotes for the same page can only be stacked, one above the other; they cannot be printed on the same line.

Footnotes cannot be attached to `MultiMeasureRests` or automatic beams or lyrics.

Footnote marks may collide with staves, `\markup` objects, other footnote marks and annotation lines.

### 3.2.5 Reference to page numbers

A particular place of a score can be marked using the `\label` command, either at top-level or inside music. This label can then be referred to in a markup, to get the number of the page where the marked point is placed, using the `\page-ref` markup command.

```

\header { tagline = ##f }
\book {
  \label #'firstScore
  \score {
    {
      c'1
      \pageBreak \mark A \label #'markA
      c'1
    }
  }
}

```

```

}
\markup { The first score begins on page \page-ref #'firstScore "0" "?" }
\markup { Mark A is on page \page-ref #'markA "0" "?" }
}

```

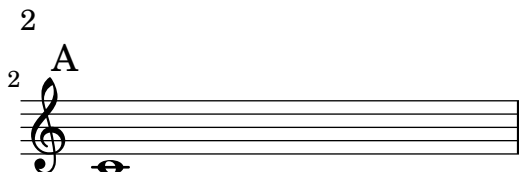
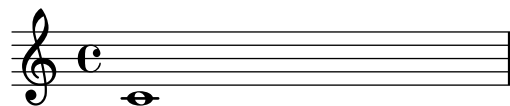

The first score begins on page 1  
 Mark A is on page 2

The `\page-ref` markup command takes three arguments:

1. the label, a scheme symbol, eg.  `#'firstScore`;
2. a markup that will be used as a gauge to estimate the dimensions of the markup;
3. a markup that will be used in place of the page number if the label is not known;

The reason why a gauge is needed is that, at the time markups are interpreted, the page breaking has not yet occurred, so the page numbers are not yet known. To work around this issue, the actual markup interpretation is delayed to a later time; however, the dimensions of the markup have to be known before, so a gauge is used to decide these dimensions. If the book has between 10 and 99 pages, it may be "00", ie. a two digit number.

## Instruccions predefinides

`\label`, `\page-ref`.

### 3.2.6 Table of contents

A table of contents is included using the `\markuplist \table-of-contents` command. The elements which should appear in the table of contents are entered with the `\tocItem` command, which may be used either at top-level, or inside a music expression.

```

\markuplist \table-of-contents
\pageBreak

\tocItem \markup "First score"
\score {
  {
    c'4 % ...
    \tocItem \markup "Some particular point in the first score"
    d'4 % ...
  }
}

\tocItem \markup "Second score"

```

```
\score {
  {
    e'4 % ...
  }
}
```

Markups used for formatting the table of contents are defined in the `\paper` block. There are two ‘pre-defined’ markups already available;

- `tocTitleMarkup`

Used for formatting the title of the table of contents.

```
tocTitleMarkup = \markup \huge \column {
  \fill-line { \null "Table of Contents" \null }
  \null
}
```

- `tocItemMarkup`

Used for formatting the elements within the table of contents.

```
tocItemMarkup = \markup \fill-line {
  \fromproperty #'toc:text \fromproperty #'toc:page
}
```

Both of these variables can be changed.

Here is an example changing the table of contents’ title into French;

```
\paper {
  tocTitleMarkup = \markup \huge \column {
    \fill-line { \null "Table des matières" \null }
    \hspace #1
  }
}
```

Here is an example changing the font-size of the elements in the table of contents;

```
tocItemMarkup = \markup \large \fill-line {
  \fromproperty #'toc:text \fromproperty #'toc:page
}
```

Note how the element text and page numbers are referred to in the `tocItemMarkup` definition.

The `\tocItemWithDotsMarkup` command can be included within the `tocItemMarkup` to fill the line, between a table of contents item and its corresponding page number, with dots;

```
\header { tagline = ##f }
\paper {
  tocItemMarkup = \tocItemWithDotsMarkup
}
```

```
\book {
  \markuplist \table-of-contents
  \tocItem \markup { Allegro }
  \tocItem \markup { Largo }
  \markup \null
}
```

## Table of Contents

Allegro . . . . .	1
Largo . . . . .	1

Custom commands with their own markups can also be defined to build a more complex table of contents. In the following example, a new style is defined for entering act names in a table of contents of an opera;

A new markup variable (called `tocActMarkup`) is defined in the `\paper` block;

```
\paper {
  tocActMarkup = \markup \large \column {
    \hspace #1
    \fill-line { \null \italic \fromproperty #'toc:text \null }
    \hspace #1
  }
}
```

A custom music function (`tocAct`) is then created – which uses the new `tocActMarkup` markup definition.

```
tocAct =
  #(define-music-function (text) (markup?)
    (add-toc-item! 'tocActMarkup text))
```

A LilyPond input file, using these customer definitions, could look something like this;

## Table of Contents

### *Atto Primo*

Coro. Viva il nostro Alcide	1
Cesare. Presti omai l'Egizia terra	1

### *Atto Secondo*

Sinfonia	1
Cleopatra. V'adoro, pupille, saette d'Amore	1

Here is an example of the `\fill-with-pattern` command used within the context of a table of contents;

```
\paper {
  tocItemMarkup = \markup { \fill-line {
    \override #'(line-width . 70)
    \fill-with-pattern #1.5 #CENTER . \fromproperty #'toc:text \fromproperty #'toc:page
  }
}
```

## Vegeu també

Installed Files: `ly/toc-init.ly`.

## Instruccions predefinides

`\table-of-contents`, `\tocItem`.

## 3.3 Working with input files

### 3.3.1 Including LilyPond files

A large project may be split up into separate files. To refer to another file, use

```
\include "otherfile.ly"
```

The line `\include "otherfile.ly"` is equivalent to pasting the contents of `otherfile.ly` into the current file at the place where the `\include` appears. For example, in a large project you might write separate files for each instrument part and create a “full score” file which brings together the individual instrument files. Normally the included file will define a number of variables which then become available for use in the full score file. Tagged sections can be marked in included files to assist in making them usable in different places in a score, see Secció 3.3.2 [Different editions from one source], pàgina 504.

Files in the current working directory may be referenced by specifying just the file name after the `\include` command. Files in other locations may be included by giving either a full path reference or a relative path reference (but use the UNIX forward slash, `/`, rather than the DOS/Windows back slash, `\`, as the directory separator.) For example, if `stuff.ly` is located one directory higher than the current working directory, use

```
\include "../stuff.ly"
```

or if the included orchestral parts files are all located in a subdirectory called `parts` within the current directory, use

```
\include "parts/VI.ly"
\include "parts/VII.ly"
... etc
```

Files which are to be included can also contain `\include` statements of their own. By default, these second-level `\include` statements are not interpreted until they have been brought into the main file, so the file names they specify must all be relative to the directory containing the main file, not the directory containing the included file. However, this behavior can be changed globally by passing the option `-drelative-includes` option at the command line (or by adding `#{ly:set-option 'relative-includes #t}` at the top of the main input file).

When `relative-includes` is set to `#t`, the path for each `\include` command will be taken relative to the file containing that command. This behavior is recommended and it will become the default behavior in a future version of lilypond.

Files relative to the main directory and files relative to some other directory may both be `\included` by setting `relative-includes` to `#t` or `#f` at appropriate places in the files. For example, if a general library, `libA`, has been created which itself uses sub-files which are `\included` by the entry file of that library, those `\include` statements will need to be preceded by `#{ly:set-option #relative-includes #t}` so they are interpreted correctly when brought into the main `.ly` file, like this:

```
libA/
  libA.ly
  A1.ly
  A2.ly
  ...
```

then the entry file, `libA.ly`, will contain

```
#{ly:set-option 'relative-includes #t}
\include "A1.ly"
\include "A2.ly"
...
% return to default setting
```

```
 #(ly:set-option 'relative-includes #f)
```

Any .ly file can then include the entire library simply with

```
 \include "~/libA/libA.ly"
```

More complex file structures may be devised by switching at appropriate places.

Files can also be included from a directory in a search path specified as an option when invoking LilyPond from the command line. The included files are then specified using just their file name. For example, to compile `main.ly` which includes files located in a subdirectory called `parts` by this method, `cd` to the directory containing `main.ly` and enter

```
 lilypond --include=parts main.ly
```

and in `main.ly` write

```
 \include "VI.ly"
 \include "VII.ly"
 ... etc
```

Files which are to be included in many scores may be placed in the LilyPond directory `../ly`. (The location of this directory is installation-dependent - see Secció “Other sources of information” in *Manual d’aprenentatge*). These files can then be included simply by naming them on an `\include` statement. This is how the language-dependent files like `english.ly` are included.

LilyPond includes a number of files by default when you start the program. These includes are not apparent to the user, but the files may be identified by running `lilypond --verbose` from the command line. This will display a list of paths and files that LilyPond uses, along with much other information. Alternatively, the more important of these files are discussed in Secció “Other sources of information” in *Manual d’aprenentatge*. These files may be edited, but changes to them will be lost on installing a new version of LilyPond.

Some simple examples of using `\include` are shown in Secció “Scores and parts” in *Manual d’aprenentatge*.

## Vegeu també

Learning Manual: Secció “Other sources of information” in *Manual d’aprenentatge*, Secció “Scores and parts” in *Manual d’aprenentatge*.

## Advertiments i problemes coneguts

If an included file is given a name which is the same as one in LilyPond’s installation files, LilyPond’s file from the installation files takes precedence.

### 3.3.2 Different editions from one source

Several methods can be used to generate different versions of a score from the same music source. Variables are perhaps the most useful for combining lengthy sections of music and/or annotation. Tags are more useful for selecting one section from several alternative shorter sections of music, and can also be used for splicing pieces of music together at different points.

Whichever method is used, separating the notation from the structure of the score will make it easier to change the structure while leaving the notation untouched.

## Using variables

If sections of the music are defined in variables they can be reused in different parts of the score, see Secció “Organizing pieces with variables” in *Manual d’aprenentatge*. For example, an *a cappella* vocal score frequently includes a piano reduction of the parts for rehearsal purposes which is identical to the vocal music, so the music need be entered only once. Music from two

variables may be combined on one staff, see [\[Automatic part combining\]](#), pàgina [\[un-  
defined\]](#). Here is an example:

```
sopranoMusic = \relative { a'4 b c b8( a) }
altoMusic = \relative { e'4 e e f }
tenorMusic = \relative { c'4 b e d8( c) }
bassMusic = \relative { a4 gis a d, }
allLyrics = \lyricmode { King of glo -- ry }
<<
  \new Staff = "Soprano" \sopranoMusic
  \new Lyrics \allLyrics
  \new Staff = "Alto" \altoMusic
  \new Lyrics \allLyrics
  \new Staff = "Tenor" {
    \clef "treble_8"
    \tenorMusic
  }
  \new Lyrics \allLyrics
  \new Staff = "Bass" {
    \clef "bass"
    \bassMusic
  }
  \new Lyrics \allLyrics
  \new PianoStaff <<
    \new Staff = "RH" {
      \partcombine \sopranoMusic \altoMusic
    }
    \new Staff = "LH" {
      \clef "bass"
      \partcombine \tenorMusic \bassMusic
    }
  >>
>>
```

Separate scores showing just the vocal parts or just the piano part can be produced by changing just the structural statements, leaving the musical notation unchanged.

For lengthy scores, the variable definitions may be placed in separate files which are then included, see Secció 3.3.1 [Including LilyPond files], pàgina 503.

## Using tags

The `\tag #'partA` command marks a music expression with the name *partA*. Expressions tagged in this way can be selected or filtered out by name later, using either `\keepWithTag #'name` or `\removeWithTag #'name`. The result of applying these filters to tagged music is as follows:

### Filter

Tagged music preceded by `\keepWithTag #'name` or `\keepWithTag #'(name1 name2...)`

Tagged music preceded by `\removeWithTag #'name` or `\removeWithTag #'(name1 name2...)`

Tagged music not preceded by either `\keepWithTag` or `\removeWithTag`

### Result

Untagged music and music tagged with any of the given tag names is included; music tagged with any other tag name is excluded.

Untagged music and music not tagged with any of the given tag names is included; music tagged with any of the given tag names is excluded.

All tagged and untagged music is included.

The arguments of the `\tag`, `\keepWithTag` and `\removeWithTag` commands should be a symbol or list of symbols (such as `#'score` or `#'(violinI violinII)`), followed by a music expression. If *and only if* the symbols are valid LilyPond identifiers (alphabetic characters only, no numbers, underscores, or dashes) which cannot be confused with notes, the `#'` may be omitted and, as a shorthand, a list of symbols can use the dot separator: i.e., `\tag #'(violinI violinII)` can be written `\tag violinI.violinII`. The same applies to `\keepWithTag` and `\removeWithTag`.

In the following example, we see two versions of a piece of music, one showing trills with the usual notation, and one with trills explicitly expanded:

```
music = \relative {
  g'8. c32 d
```

```

\tag #'trills { d8.\trill }
\tag #'expand { \repeat unfold 3 { e32 d } }
c32 d
}

\score {
  \keepWithTag #'trills \music
}
\score {
  \keepWithTag #'expand \music
}

```

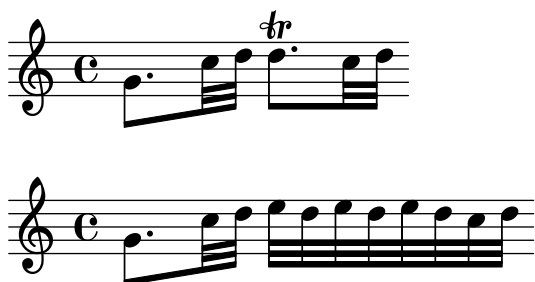

Alternatively, it is sometimes easier to exclude sections of music:

```

music = \relative {
  g'8. c32 d
  \tag #'trills { d8.\trill }
  \tag #'expand { \repeat unfold 3 { e32 d } }
  c32 d
}

\score {
  \removeWithTag #'expand
  \music
}
\score {
  \removeWithTag #'trills
  \music
}

```

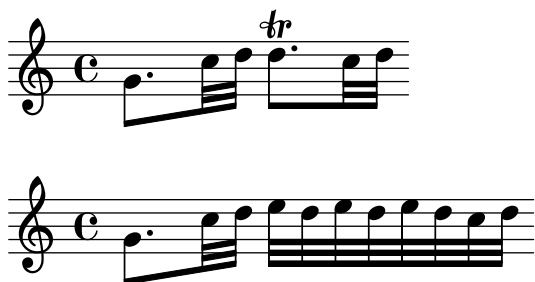

Tagged filtering can be applied to articulations, texts, etc., by prepending `-\tag #'your-tag`

to an articulation. For example, this would define a note with a conditional fingering indication and a note with a conditional annotation:

```
c1-\tag #'finger ^4
```

```
c1-\tag #'warn ^"Watch!"
```

Multiple tags may be placed on expressions with multiple `\tag` entries, or by combining multiple tags into one symbol list:

```
music = \relative c'' {
  \tag #'a \tag #'both { a4 a a a }
  \tag #'(b both) { b4 b b b }
}
<<
\keepWithTag #'a \music
\keepWithTag #'b \music
\keepWithTag #'both \music
>>
```

Multiple `\removeWithTag` filters may be applied to a single music expression to remove several differently named tagged sections. Alternatively, you can use a single `\removeWithTag` with a list of tags.

```
music = \relative c'' {
  \tag #'A { a4 a a a }
  \tag #'B { b4 b b b }
  \tag #'C { c4 c c c }
  \tag #'D { d4 d d d }
}
\new Voice {
  \removeWithTag #'B
  \removeWithTag #'C
  \music
  \removeWithTag #'(B C)
  \music
}
```

Using two or more `\keepWithTag` filters on a single music expression will cause *all* of the tagged sections to be removed. The first filter will remove all except the one named and any subsequent filters will remove the rest. Using one `\keepWithTag` command with a list of multiple tags will only remove tagged sections that are not specified in that list.

```
music = \relative c'' {
  \tag #'violinI { a4 a a a }
```

```

\tag #'violinII { b4 b b b }
\tag #'viola { c4 c c c }
\tag #'cello { d4 d d d }
}

\new Staff {
  \keepWithTag #'(violinI violinII)
  \music
}

```

will print `\tags violinI` and `violinII` but not `viola` or `cello`.

While `\keepWithTag` is convenient when dealing with *one* set of alternatives, the removal of music tagged with *unrelated* tags is problematic when using them for more than one purpose. In that case ‘groups’ of tags can be declared:

```
\tagGroup #'(violinI violinII viola cello)
```

Now all the different tags belong to a single ‘tag group’. Note that individual tags cannot be members of more than one *tag group*.

```
\keepWithTag #'violinI ...
```

will now only show music tagged from `violinI`’s tag group and any music tagged with one of the *other* tags will be removed.

```

music = \relative {
  \tagGroup #'(violinI violinII viola cello)
  \tag #'violinI { c''4~"violinI" c c c }
  \tag #'violinII { a2 a }
  \tag #'viola { e8 e e2. }
  \tag #'cello { d'2 d4 d }
  R1~"untagged"
}

```

```

\new Voice {
  \keepWithTag #'violinI
  \music
}

```

When using the `\keepWithTag` command, only tags from the tag groups of the tags given in the command are visible.

Sometimes you want to splice some music at a particular place in an existing music expression. You can use `\pushToTag` and `\appendToTag` for adding material at the front or end of the `elements` of an existing music construct. Not every music construct has `elements`, but sequential and simultaneous music are safe bets:

```
music = { \tag #'here { \tag #'here <<c''>> } }
```

```
{
  \pushToTag #'here c'
  \pushToTag #'here e'
  \pushToTag #'here g' \music
  \appendToTag #'here c'
  \appendToTag #'here e'
  \appendToTag #'here g' \music
}
```

Both commands get a tag, the material to splice in at every occurrence of the tag, and the tagged expression.

## Vegeu també

Learning Manual: Secció “Organizing pieces with variables” in *Manual d’aprenentatge*.

Notation Reference: (undefined) [Automatic part combining], pàgina (undefined), Secció 3.3.1 [Including LilyPond files], pàgina 503.

## Advertiments i problemes coneguts

Calling `\relative` on a music expression obtained by filtering music through `\keepWithTag` or `\removeWithTag` might cause the octave relations to change, as only the pitches actually remaining in the filtered expression will be considered. Applying `\relative` first, before `\keepWithTag` or `\removeWithTag`, avoids this danger as `\relative` then acts on all the pitches as-input.

## Using global settings

Global settings can be included from a separate file:

```
lilypond -dinclude-settings=MY_SETTINGS.ly MY_SCORE.ly
```

Groups of settings such as page size, font or type face can be stored in separate files. This allows different editions from the same score as well as standard settings to be applied to many scores, simply by specifying the proper settings file.

This technique also works well with the use of style sheets, as discussed in Secció “Style sheets” in *Manual d’aprenentatge*.

## Vegeu també

Learning Manual: Secció “Organizing pieces with variables” in *Manual d’aprenentatge*, Secció “Style sheets” in *Manual d’aprenentatge*.

Notation Reference: Secció 3.3.1 [Including LilyPond files], pàgina 503.

### 3.3.3 Special characters

#### Text encoding

LilyPond uses the character repertoire defined by the Unicode consortium and ISO/IEC 10646. This defines a unique name and code point for the character sets used in virtually all modern languages and many others too. Unicode can be implemented using several different encodings. LilyPond uses the UTF-8 encoding (UTF stands for Unicode Transformation Format) which represents all common Latin characters in one byte, and represents other characters using a variable length format of up to four bytes.

The actual appearance of the characters is determined by the glyphs defined in the particular fonts available - a font defines the mapping of a subset of the Unicode code points to glyphs. LilyPond uses the Pango library to layout and render multi-lingual texts.

LilyPond does not perform any input-encoding conversions. This means that any text, be it title, lyric text, or musical instruction containing non-ASCII characters, must be encoded in UTF-8. The easiest way to enter such text is by using a Unicode-aware editor and saving the file with UTF-8 encoding. Most popular modern editors have UTF-8 support, for example, vim, Emacs, jEdit, and Gedit do. All MS Windows systems later than NT use Unicode as their native character encoding, so even Notepad can edit and save a file in UTF-8 format. A more functional alternative for Windows is BabelPad.

If a LilyPond input file containing a non-ASCII character is not saved in UTF-8 format the error message

```
FT_Get_Glyph_Name () error: invalid argument
```

will be generated.

Here is an example showing Cyrillic, Hebrew and Portuguese text:

## Unicode

To enter a single character for which the Unicode code point is known but which is not available in the editor being used, use either `\char ##xhhhh` or `\char #dddd` within a `\markup` block, where `hhhh` is the hexadecimal code for the character required and `dddd` is the corresponding decimal value. Leading zeroes may be omitted, but it is usual to specify all four characters in the hexadecimal representation. (Note that the UTF-8 encoding of the code point should *not* be used after `\char`, as UTF-8 encodings contain extra bits indicating the number of octets.) Unicode code charts and a character name index giving the code point in hexadecimal for any character can be found on the Unicode Consortium website, <http://www.unicode.org/>.

For example, `\char ##x03BE` and `\char #958` would both enter the Unicode U+03BE character, which has the Unicode name “Greek Small Letter Xi”.

Any Unicode code point may be entered in this way and if all special characters are entered in this format it is not necessary to save the input file in UTF-8 format. Of course, a font containing all such encoded characters must be installed and available to LilyPond.

The following example shows Unicode hexadecimal values being entered in four places – in a rehearsal mark, as articulation text, in lyrics and as stand-alone text below the score:

```
\score {
  \relative {
    c'1 \mark \markup { \char ##x03EE }
    c1_\markup { \tiny { \char ##x03B1 " to " \char ##x03C9 } }
  }
  \addlyrics { 0 \markup { \concat { Ph \char ##x0153 be! } } }
}
\markup { "Copyright 2008--2015" \char ##x00A9 }
```

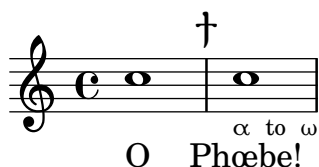

Copyright 2008--2015 ©

To enter the copyright sign in the copyright notice use:

```
\header {
  copyright = \markup { \char ##x00A9 "2008" }
}
```

## ASCII aliases

A list of ASCII aliases for special characters can be included:

```
\paper {
  #(include-special-characters)
}
```

```
\markup "&flqq; &ndash; &OE;uvre incomplète&hellip; &frqq;"
```

```
\score {
  \new Staff { \repeat unfold 9 a'4 }
  \addlyrics {
    This is al -- so wor -- kin'~in ly -- rics: &ndash;_&OE;&hellip;
  }
}
```

```
\markup \column {
  "The replacement can be disabled:"
  "&ndash; &OE; &hellip;"
  \override #'(replacement-alist . ()) "&ndash; &OE; &hellip;"
}
```

« – Œuvre incomplète... »

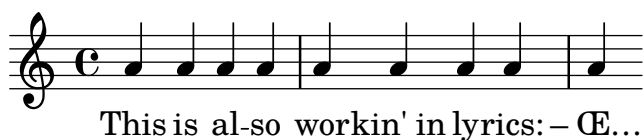

The replacement can be disabled:

– Œ ...  
&ndash; &OE; &hellip;

You can also make your own aliases, either globally:

```
\paper {
  #(add-text-replacements!
    '(("100" . "hundred")
      ("dpi" . "dots per inch")))
}
\markup "A 100 dpi."
```

A hundred dots per inch.

or locally:

```
\markup \replace #'(("100" . "hundred")
                    ("dpi" . "dots per inch")) "A 100 dpi."
```

A hundred dots per inch.

## Vegeu també

Notation Reference: Secció A.13 [List of special characters], pàgina 748.

Installed Files: `ly/text-replacements.ly`.

## 3.4 Controlling output

### 3.4.1 Extracting fragments of music

It is possible to output one or more fragments of a score by defining the explicit location of the music to be extracted within the `\layout` block of the input file using the `clip-regions` function, and then running LilyPond with the `-dclip-systems` option;

```
\layout {
  clip-regions
  = #(list
      (cons
        (make-rhythmic-location 5 1 2)
        (make-rhythmic-location 7 3 4)))
}
```

This example will extract a single fragment of the input file *starting* after a half-note duration in fifth measure (5 1 2) and *ending* after the third quarter-note in the seventh measure (7 3 4).

Additional fragments can be extracted by adding more pairs of `make-rhythmic-location` entries to the `clip-regions` list in the `\layout` block.

By default, each music fragment will be output as a separate EPS file, but other formats such as PDF or PNG can also be created if required. The extracted music is output as if had been literally ‘cut’ from the original printed score so if a fragment runs over one or more lines, a separate output file for each line will be generated.

## Vegeu també

Notation Reference: Secció 4.2.1 [The layout block], pàgina 539.

Application Usage: Secció “Command-line usage” in *Utilització del programa*.

### 3.4.2 Skipping corrected music

When entering or copying music, usually only the music near the end (where you are adding notes) is interesting to view and correct. To speed up this correction process, it is possible to skip typesetting of all but the last few measures. This is achieved by putting

```
showLastLength = R1*5
\score { ... }
```

in your source file. This will render only the last 5 measures (assuming 4/4 time signature) of every `\score` in the input file. For longer pieces, rendering only a small part is often an order of magnitude quicker than rendering it completely. When working on the beginning of a score you have already typeset (e.g., to add a new part), the `showFirstLength` property may be useful as well.

Skipping parts of a score can be controlled in a more fine-grained fashion with the property `Score.skipTypesetting`. When it is set, no typesetting is performed at all.

This property is also used to control output to the MIDI file. Note that it skips all events, including tempo and instrument changes. You have been warned.

```
\relative c' {
  c1
  \set Score.skipTypesetting = ##t
  \tempo 4 = 80
  c4 c c c
  \set Score.skipTypesetting = ##f
  d4 d d d
}
```

In polyphonic music, `Score.skipTypesetting` will affect all voices and staves, saving even more time.

### 3.4.3 Alternative output formats

The default output formats for the printed score are Portable Document Format (PDF) and PostScript (PS). Portable Network Graphics (PNG), Scalable Vector Graphics (SVG) and Encapsulated PostScript (EPS) output is available through the command line option, see Secció “Basic command line options for LilyPond” in *Utilització del programa*.

### 3.4.4 Replacing the notation font

Gonville is an alternative set of glyphs to *Feta* – part of the Emmentaler font – and used in LilyPond. They can be downloaded from:

<http://www.chiark.greenend.org.uk/~sgtatham/gonville/> (<http://www.chiark.greenend.org.uk/~sgtatham/gonville/> )

Here are a few sample bars of music set in Gonville:

Here are a few sample bars of music set in LilyPond's Feta glyphs:

## Installation Instructions

Download and extract the font files. Copy the `gonville-11.otf`, `gonville-13.otf`, `gonville-14.otf`, `gonville-16.otf`, `gonville-18.otf`, `gonville-20.otf`, `gonville-23.otf`, `gonville-26.otf`, and `gonville-brace.otf` files to `.../share/lilypond/current/fonts/otf` or `.../share/lilypond/X.Y.Z/fonts/otf`. If you have `gonville-*.svg` and `gonville-*.woff` files, copy them to `.../share/lilypond/current/fonts/svg` or `.../share/lilypond/X.Y.Z/fonts/svg`. For more information, see Secció “Other sources of information” in *Manual d’aprenentatge*.

Note: `gonville-*.otf` files are for `ps` and `eps` backend (for PDF and PostScript outputs). `gonville-*.svg` files are for `svg` backend without `svg-woff` option. `gonville-*.woff` files are for `svg` backend with `svg-woff` option. For more information, see Secció “Advanced command line options for LilyPond” in *Utilització del programa*.

The following syntax changes the notation font (general and brace) to the Gonville font.

```
\paper {
  #(define fonts
    (set-global-fonts
      #:music "gonville"
      #:brace "gonville"
    ))
}
```

Note: Each call to `set-global-fonts` completely resets both the main notation and text fonts. If any category is left unspecified, then the default font will be used for that category. Each call to `set-global-fonts` changes the fonts for each `\book` that follows it, whether created explicitly or implicitly. This means that each `\book` can have its own set of main fonts by calling `set-global-fonts` before it. For more information, see [Entire document fonts], pàgina 260.

## Vegeu també

Learning Manual: Secció “Other sources of information” in *Manual d’aprenentatge*.

Notation Reference: Secció A.8 [The Emmentaler font], pàgina 666, [Entire document fonts], pàgina 260.

## Advertiments i problemes coneguts

Gonville cannot be used to typeset ‘Ancient Music’ notation and it is likely newer glyphs in later releases of LilyPond may not exist in the Gonville font family. Please refer to the author’s website for more information on these and other specifics, including licensing of Gonville.

## Other notation fonts

If you have other notation fonts like *fontname-\*.otf*, *fontname-\*.svg*, and *fontname-\*.woff*, you can use them in the same way as Gonville.

That is, copy the *fontname-\*.otf* files to `.../share/lilypond/current/fonts/otf` or `.../share/lilypond/X.Y.Z/fonts/otf`. If you have *fontname-\*.svg* and *fontname-\*.woff* files, copy them to `.../share/lilypond/current/fonts/svg` or `.../share/lilypond/X.Y.Z/fonts/svg`.

Note: At the moment, LilyPond expects the font file names to have the following suffixes, all of which must be present in the above installation folder(s) to work properly: `-11`, `-13`, `-14`, `-16`, `-18`, `-20`, `-23`, `-26`, `-brace`. For example, `emmentaler-11.otf`, `emmentaler-20.svg`, and `emmentaler-brace.woff` etc.

The following syntax changes the notation font (general and brace) to the *fontname* font.

```
\paper {
  #(define fonts
    (set-global-fonts
      #:music "fontname" ; font filename without suffix and extension
      #:brace "fontname" ; font filename without suffix and extension
    ))
}
```

Note: For `music` and `brace` categories, specify the font filename without the suffix and extension.

## 3.5 Creating MIDI output

LilyPond can produce files that conform to the MIDI (Musical Instrument Digital Interface) standard and so allow for the checking of the music output aurally (with the help of an application or device that understands MIDI). Listening to MIDI output may also help in spotting errors such as notes that have been entered incorrectly or are missing accidentals and so on.

MIDI files do not contain sound (like AAC, MP3 or Vorbis files) but require additional software to produce sound from them.

### 3.5.1 Supported notation for MIDI

The following musical notation can be used with LilyPond's default capabilities to produce MIDI output;

- Breath marks
- Chords entered as chord names
- Crescendi, decrescendi over multiple notes. The volume is altered linearly between the two extremes
- Dynamic markings from `ppppp` to `fffff`, including `mp`, `mf` and `sf`
- Microtones but *not* microtonal chords. A MIDI player that supports pitch bending will also be required.
- Lyrics
- Pitches
- Rhythms entered as note durations, including tuplets
- 'Simple' articulations; `staccato`, `staccatissimo`, `accent`, `marcato` and `portato`
- Tempo changes using the `\tempo` function
- Ties
- Tremolos that are *not* entered with a `'[:number]'` value

Panning, balance, expression, reverb and chorus effects can also be controlled by setting context properties, see Secció 3.5.8 [Context properties for MIDI effects], pàgina 526.

When combined with the `articulate` script the following, additional musical notation can be output to MIDI;

- Appoggiaturas. These are made to take half the value of the note following (without taking dots into account). For example;

```
\appoggiatura c8 d2.
```

The `c` will take the value of a crotchet.

- Ornaments (i.e., mordents, trills and turns et al.)
- Rallentando, accelerando, ritardando and a tempo
- Slurs, including phrasing slurs
- Tenuto

See Secció 3.5.9 [Enhancing MIDI output], pàgina 527.

### 3.5.2 Unsupported notation for MIDI

The following items of musical notation cannot be output to MIDI;

- Articulations other than staccato, staccatissimo, accent, marcato and portato
- Crescendi and decrescendi over a *single* note
- Fermata
- Figured bass
- Glissandi
- Falls and doits
- Microtonal chords
- Rhythms entered as annotations, e.g., swing
- Tempo changes without `\tempo` (e.g., entered as annotations)
- Tremolos that *are* entered with a `':[number]` value

### 3.5.3 The MIDI block

To create a MIDI output file from a LilyPond input file, insert a `\midi` block, which can be empty, within the `\score` block;

```
\score {
  ... music ...
  \layout { }
  \midi { }
}
```

The default output file extension (`.midi`) can be changed by using the `-dmidi-extension` option with the `lilypond` command:

```
lilypond -dmidi-extension=mid MyFile.ly
```

Alternatively, add the following Scheme expression before the start of either the `\book`, `\bookpart` or `\score` blocks. See Secció 3.1.5 [File structure], pàgina 476.

```
#:ly:set-option 'midi-extension "mid")
```

## Vegeu també

Notation Reference: Secció 3.1.5 [File structure], pàgina 476, Secció 3.2.3 [Creating output file metadata], pàgina 490.

Installed Files: `scm/midi.scm`.

## Advertiments i problemes coneguts

There are fifteen MIDI channels available and one additional channel (#10) for drums. Staves are assigned to channels in sequence, so a score that contains more than fifteen staves will result in the extra staves sharing (but not overwriting) the same MIDI channel. This may be a problem if the sharing staves have conflicting, channel-based, MIDI properties – such as different MIDI instruments – set.

### 3.5.4 Controlling MIDI dynamics

It is possible to control the overall MIDI volume, the relative volume of dynamic markings and the relative volume of different instruments.

Dynamic marks translate automatically into volume levels in the available MIDI volume range whereas crescendi and decrescendi vary the volume linearly between their two extremes. It is possible to control the relative volume of dynamic markings, and the overall volume levels of different instruments.

## Dynamic marks in MIDI

Only the dynamic markings from `ppppp` to `ffff`, including `mp`, `mf` and `sf` have values assigned to them. This value is then applied to the value of the overall MIDI volume range to obtain the final volume included in the MIDI output for that particular dynamic marking. The default fractions range from 0.25 for `ppppp` to 0.95 for `ffff`. The complete set of dynamic marks and their associated fractions can be found in `scm/midi.scm`.

## Fragments de codi seleccionats

*Creating custom dynamics in MIDI output*

The following example shows how to create a dynamic marking, not included in the default list, and assign it a specific value so that it can be used to affect MIDI output.

The dynamic mark `\rfz` is assigned a value of 0.9.

```

#(define (myDynamics dynamic)
  (if (equal? dynamic "rfz")
      0.9
      (default-dynamic-absolute-volume dynamic)))

\score {
  \new Staff {
    \set Staff.midiInstrument = #"cello"
    \set Score.dynamicAbsoluteVolumeFunction = #myDynamics
    \new Voice {
      \relative {
        a'4\pp b c-\rfz
      }
    }
  }
  \layout {}
  \midi {}
}

```

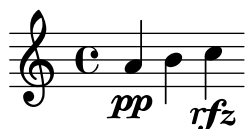

Installed Files: `ly/script-init.ly scm/midi.scm`.

Snippets: Secció “MIDI” in *Fragments de codi*.

Internals Reference: Secció “Dynamic\_performer” in *Referència de funcionament intern*.

## Setting MIDI volume

The minimum and maximum overall volume of MIDI dynamic markings is controlled by setting the properties `midiMinimumVolume` and `midiMaximumVolume` at the `Score` level. These properties have an effect only at the start of a voice and on dynamic marks. The fraction corresponding to each dynamic mark is modified with this formula

$$\text{midiMinimumVolume} + (\text{midiMaximumVolume} - \text{midiMinimumVolume}) * \text{fraction}$$

In the following example the dynamic range of the overall MIDI volume is limited to the range 0.2 - 0.5.

```
\score {
  <<
    \new Staff {
      \set Staff.midiInstrument = #"flute"
      ... music ...
    }
    \new Staff {
      \set Staff.midiInstrument = #"clarinet"
      ... music ...
    }
  >>
  \midi {
    \context {
      \Score
      midiMinimumVolume = #0.2
      midiMaximumVolume = #0.5
    }
  }
}
```

Simple MIDI instrument equalization can be achieved by setting `midiMinimumVolume` and `midiMaximumVolume` properties within the `Staff` context.

```
\score {
  \new Staff {
    \set Staff.midiInstrument = #"flute"
    \set Staff.midiMinimumVolume = #0.7
    \set Staff.midiMaximumVolume = #0.9
    ... music ...
  }
  \midi { }
}
```

For scores with multiple staves and multiple MIDI instruments, the relative volumes of each instrument can be set individually;

```
\score {
  <<
    \new Staff {
      \set Staff.midiInstrument = #"flute"
```

```

    \set Staff.midiMinimumVolume = #0.7
    \set Staff.midiMaximumVolume = #0.9
    ... music ...
  }
  \new Staff {
    \set Staff.midiInstrument = #"clarinet"
    \set Staff.midiMinimumVolume = #0.3
    \set Staff.midiMaximumVolume = #0.6
    ... music ...
  }
>>
\midi { }
}

```

In this example the volume of the clarinet is reduced relative to the volume of the flute.

If these volumes properties are not set then LilyPond still applies a ‘small degree’ of equalization to certain instruments. See `scm/midi.scm`.

Installed Files: `scm/midi.scm`.

## Vegeu també

Notation Reference: Secció 4.2 [Score layout], pàgina 539.

Internals Reference: Secció “Dynamic\_performer” in *Referència de funcionament intern*.

## Fragments de codi seleccionats

### *Replacing default MIDI instrument equalization*

The default MIDI instrument equalizer can be replaced by setting the `instrumentEqualizer` property in the `Score` context to a user-defined Scheme procedure that uses a MIDI instrument name as its argument along with a pair of fractions indicating the minimum and maximum volumes respectively to be applied to that specific instrument.

The following example sets the minimum and maximum volumes for flute and clarinet respectively.

```

#(define my-instrument-equalizer-alist '())

#(set! my-instrument-equalizer-alist
  (append
    '(
      ("flute" . (0.7 . 0.9))
      ("clarinet" . (0.3 . 0.6))
    my-instrument-equalizer-alist))

#(define (my-instrument-equalizer s)
  (let ((entry (assoc s my-instrument-equalizer-alist)))
    (if entry
      (cdr entry))))

\score {
  <<
  \new Staff {
    \key g \major
    \time 2/2
    \set Score.instrumentEqualizer = #my-instrument-equalizer

```

```

\set Staff.midiInstrument = #"flute"
\new Voice \relative {
  r2 g'\mp g fis~
  4 g8 fis e2~
  4 d8 cis d2
}
}
\new Staff {
  \key g \major
  \set Staff.midiInstrument = #"clarinet"
  \new Voice \relative {
    b'1\p a2. b8 a
    g2. fis8 e
    fis2 r
  }
}
}
>>
\layout { }
\midi { }
}

```

### Advertiments i problemes coneguts

Changes in the MIDI volume take place only on starting a note, so crescendi and decrescendi cannot affect the volume of a single note.

### Setting MIDI block properties

The `\midi` block can contain context rearrangements, new context definitions or code that sets the values of certain properties.

```

\score {
  ... music ...
  \midi {
    \tempo 4 = 72
  }
}

```

Here the tempo is set to 72 quarter-note beats per minute. The tempo mark in the `\midi` block will not appear in the printed score. Although any other `\tempo` indications specified within the `\score` block will also be reflected in the MIDI output.

In a `\midi` block the `\tempo` command is setting properties during the interpretation of the music and in the context of output definitions; so it is interpreted *as if* it were a context modification.

Context definitions follow the same syntax as those in a `\layout` block;

```

\score {

```

```

... music ...
\midi {
  \context {
    \Voice
    \remove "Dynamic_performer"
  }
}

```

This example removes the effect of dynamics from the MIDI output. Note: LilyPond’s translation modules used for sound are called ‘performers’.

## Vegeu també

Learning Manual: Secció “Other sources of information” in *Manual d’aprenentatge*.

Notation Reference: <undefined> [Expressive marks], pàgina <undefined>, Secció 4.2 [Score layout], pàgina 539.

Installed Files: `ly/performer-init.ly`.

Snippets: Secció “MIDI” in *Fragments de codi*.

Internals Reference: Secció “Dynamic\_performer” in *Referència de funcionament intern*.

## Advertiments i problemes coneguts

Some MIDI players do not always correctly handle tempo changes in the midi output.

Changes to the `midiInstrument`, as well as some MIDI options, at the *beginning* of a staff may appear twice in the MIDI output.

### 3.5.5 Using MIDI instruments

MIDI instruments are set using the `midiInstrument` property within a `Staff` context.

```

\score {
  \new Staff {
    \set Staff.midiInstrument = #"glockenspiel"
    ... music ...
  }
  \midi { }
}

or

\score {
  \new Staff \with {midiInstrument = #"cello"} {
    ... music ...
  }
  \midi { }
}

```

If the instrument name does not match any of the instruments listed in the ‘MIDI instruments’ section, the `acoustic grand` instrument will be used instead. See Secció A.6 [MIDI instruments], pàgina 664.

## Vegeu també

Learning Manual: Secció “Other sources of information” in *Manual d’aprenentatge*.

Notation Reference: Secció A.6 [MIDI instruments], pàgina 664, Secció 4.2 [Score layout], pàgina 539.

Installed Files: `scm/midi.scm`.

## Advertiments i problemes coneguts

Percussion instruments that are notated in a `DrumStaff` context will be output, correctly, to MIDI channel 10 but some pitched, percussion instruments like the xylophone, marimba, vibraphone or timpani, are treated as “normal” instruments so the music for these should be entered in a `Staff` (not `DrumStaff`) context to obtain correct MIDI output. A full list of `channel 10 drum-kits` entries can be found in `scm/midi.scm`. See Secció “Other sources of information” in *Manual d’aprenentatge*.

### 3.5.6 Using repeats with MIDI

Repeats can be represented in the MIDI output by applying the `\unfoldRepeats` command.

```
\score {
  \unfoldRepeats {
    \repeat tremolo 8 { c'32 e' }
    \repeat percent 2 { c''8 d'' }
    \repeat volta 2 { c'4 d' e' f' }
    \alternative {
      { g' a' a' g' }
      { f' e' d' c' }
    }
  }
  \midi { }
}
```

In order to restrict the effect of `\unfoldRepeats` to the MIDI output only, while also generating printable scores, it is necessary to make *two* `\score` blocks; one for MIDI (with unfolded repeats) and one for the notation (with volta, tremolo, and percent repeats);

```
\score {
  ... music ...
  \layout { }
}
\score {
  \unfoldRepeats {
    ... music ...
  }
  \midi { }
}
```

When using multiple voices, each of the voices must contain completely unfolded repeats for correct MIDI output.

## Vegeu també

Notation Reference: `<undefined>` [Repeats], pàgina `<undefined>`.

### 3.5.7 MIDI channel mapping

When generating a MIDI file from a score, LilyPond will automatically assign every note in the score to a MIDI channel, the one on which it should be played when it is sent to a MIDI device. A MIDI channel has a number of controls available to select, for example, the instrument to be used to play the notes on that channel, or to request the MIDI device to apply various effects to the sound produced on the channel. At all times, every control on a MIDI channel can have only a single value assigned to it (which can be modified, however, for example, to switch to another instrument in the middle of a score).

The MIDI standard supports only 16 channels per MIDI device. This limit on the number of channels also limits the number of different instruments which can be played at the same time.

LilyPond creates separate MIDI tracks for each staff, (or discrete instrument or voice, depending on the value of `Score.midiChannelMapping`), and also for each lyrics context. There is no limit to the number of tracks.

To work around the limited number of MIDI channels, LilyPond supports a number of different modes for MIDI channel allocation, selected using the `Score.midiChannelMapping` context property. In each case, if more MIDI channels than the limit are required, the allocated channel numbers wrap around back to 0, possibly causing the incorrect assignment of instruments to some notes. This context property can be set to one of the following values:

**'staff**

Allocate a separate MIDI channel to each staff in the score (this is the default). All notes in all voices contained within each staff will share the MIDI channel of their enclosing staff, and all are encoded in the same MIDI track.

The limit of 16 channels is applied to the total number of staff and lyrics contexts, even though MIDI lyrics do not take up a MIDI channel.

**'instrument**

Allocate a separate MIDI channel to each distinct MIDI instrument specified in the score. This means that all the notes played with the same MIDI instrument will share the same MIDI channel (and track), even if the notes come from different voices or staves.

In this case the lyrics contexts do not count towards the MIDI channel limit of 16 (as they will not be assigned to a MIDI instrument), so this setting may allow a better allocation of MIDI channels when the number of staves and lyrics contexts in a score exceeds 16.

**'voice**

Allocate a separate MIDI channel to each voice in the score that has a unique name among the voices in its enclosing staff. Voices in different staves are always assigned separate MIDI channels, but any two voices contained within the same staff will share the same MIDI channel if they have the same name. Because `midiInstrument` and the several MIDI controls for effects are properties of the staff context, they cannot be set separately for each voice. The first voice will be played with the instrument and effects specified for the staff, and voices with a different name from the first will be assigned the default instrument and effects.

Note: different instruments and/or effects can be assigned to several voices on the same staff by moving the `Staff_performer` from the `Staff` to the `Voice` context, and leaving `midiChannelMapping` to default to `'staff` or set to `'instrument`; see the snippet below.

For example, the default MIDI channel mapping of a score can be changed to the `'instrument` setting as shown:

```
\score {
  ...music...
  \midi {
    \context {
      \Score
      midiChannelMapping = #'instrument
    }
  }
}
```

## Fragments de codi seleccionats

### *Changing MIDI output to one channel per voice*

When outputting MIDI, the default behavior is for each staff to represent one MIDI channel, with all the voices on a staff amalgamated. This minimizes the risk of running out of MIDI channels, since there are only 16 available per track.

However, by moving the `Staff_performer` to the `Voice` context, each voice on a staff can have its own MIDI channel, as is demonstrated by the following example: despite being on the same staff, two MIDI channels are created, each with a different `midiInstrument`.

```
\score {
  \new Staff <<
    \new Voice \relative c'' {
      \set midiInstrument = #"flute"
      \voiceOne
      \key g \major
      \time 2/2
      r2 g-"Flute" ~
      g fis ~
      fis4 g8 fis e2 ~
      e4 d8 cis d2
    }
    \new Voice \relative c' {
      \set midiInstrument = #"clarinet"
      \voiceTwo
      b1-"Clarinet"
      a2. b8 a
      g2. fis8 e
      fis2 r
    }
  >>
  \layout { }
  \midi {
    \context {
      \Staff
      \remove "Staff_performer"
    }
    \context {
      \Voice
      \consists "Staff_performer"
    }
  }
  \tempo 2 = 72
}
```

### 3.5.8 Context properties for MIDI effects

The following context properties can be used to apply various MIDI effects to notes played on the MIDI channel associated with the current staff, MIDI instrument or voice (depending on the value of the `Score.midiChannelMapping` context property and the context in which the `Staff_performer` is located; see Secció 3.5.7 [MIDI channel mapping], pàgina 523).

Changing these context properties will affect all notes played on the channel after the change, however some of the effects may even apply also to notes which are already playing (depending on the implementation of the MIDI output device).

The following context properties are supported:

#### `Staff.midiPanPosition`

The pan position controls how the sound on a MIDI channel is distributed between left and right stereo outputs. The context property accepts a number between -1.0 (`#LEFT`) and 1.0 (`#RIGHT`); the value -1.0 will put all sound power to the left stereo output (keeping the right output silent), the value 0.0 (`#CENTER`) will distribute the sound evenly between the left and right stereo outputs, and the value 1.0 will move all sound to the right stereo output. Values between -1.0 and 1.0 can be used to obtain mixed distributions between left and right stereo outputs.

#### `Staff.midiBalance`

The stereo balance of a MIDI channel. Similarly to the pan position, this context property accepts a number between -1.0 (`#LEFT`) and 1.0 (`#RIGHT`). It varies the relative volume sent to the two stereo speakers without affecting the distribution of the stereo signals.

#### `Staff.midiExpression`

Expression level (as a fraction of the maximum available level) to apply to a MIDI channel. A MIDI device combines the MIDI channel's expression level with a voice's current dynamic level (controlled using constructs such as `\p` or `\ff`) to obtain the total volume of each note within the voice. The expression control could be used, for example, to implement crescendo or decrescendo effects over single sustained notes (not supported automatically by LilyPond).

The expression level ranges from 0.0 (no expression, meaning zero volume) to 1.0 (full expression).

#### `Staff.midiReverbLevel`

Reverb level (as a fraction of the maximum available level) to apply to a MIDI channel. This property accepts numbers between 0.0 (no reverb) and 1.0 (full effect).

#### `Staff.midiChorusLevel`

Chorus level (as a fraction of the maximum available level) to apply to a MIDI channel. This property accepts numbers between 0.0 (no chorus effect) and 1.0 (full effect).

## Advertiments i problemes coneguts

As MIDI files do not contain any actual audio data, changes in these context properties translate only to requests for changing MIDI channel controls in the outputted MIDI files. Whether a particular MIDI device (such as a software MIDI player) can actually handle any of these requests in a MIDI file is entirely up to the implementation of the device: a device may choose to ignore some or all of these requests. Also, how a MIDI device will interpret different values for these controls (generally, the MIDI standard fixes the behavior only at the endpoints of the value range available for each control), and whether a change in the value of a control will affect notes already playing on that MIDI channel or not, is also specific to the MIDI device implementation.

When generating MIDI files, LilyPond will simply transform the fractional values within each range linearly into values in a corresponding (7-bit, or 14-bit for MIDI channel controls which support fine resolution) integer range (0-127 or 0-32767, respectively), rounding fractional values towards the nearest integer away from zero. The converted integer values are stored as-is in the generated MIDI file. Please consult the documentation of your MIDI device for information about how the device interprets these values.

### 3.5.9 Enhancing MIDI output

The default MIDI output is basic but can be improved by setting MIDI instruments, `\midi` block properties and/or using the `articulate` script.

#### The `articulate` script

To use the `articulate` script add the appropriate `\include` command at the top of the input file;

```
\include "articulate.ly"
```

The script creates MIDI output into appropriately ‘time-scaled’ notes to match many articulation and tempo indications. Engraved output however, will also be altered to literally match the MIDI output.

```
\score {
  \articulate <<
    ... music ...
  >>
  \midi { }
}
```

The `\articulate` command enables abbreviations (such as trills and turns) to be processed. A full list of supported items can be found in the script itself. See `ly/articulate.ly`.

#### Vegeu també

Learning Manual: Secció “Other sources of information” in *Manual d’aprenentatge*.

Notation Reference: Secció 4.2 [Score layout], pàgina 539.

Installed Files: `ly/articulate.ly`.

**Nota:** The `articulate` script may shorten chords, which might not be appropriate for some types of instrument, such as organ music. Notes that do not have any articulations attached to them may also be shortened; so to allow for this, restrict the use of the `\articulate` function to shorter segments of music, or modify the values of the variables defined in the `articulate` script to compensate for the note-shortening behavior.

## 3.6 Extracting musical information

In addition to creating graphical output and MIDI, LilyPond can display musical information as text.

### 3.6.1 Displaying LilyPond notation

Displaying a music expression in LilyPond notation can be done with the music function `\displayLilyMusic`. To see the output, you will typically want to call LilyPond using the command line. For example,

```
{
  \displayLilyMusic \transpose c a, { c4 e g a bes }
```

```

}
  will display
{ a,4 cis4 e4 fis4 g4 }

```

By default, LilyPond will print these messages to the console along with all the other LilyPond compilation messages. To split up these messages and save the results of `\displayLilyMusic`, redirect the output to a file.

```
lilypond file.ly >display.txt
```

Note that LilyPond does not just display the music expression, but also interprets it (since `\displayLilyMusic` returns it in addition to displaying it). Just insert `\displayLilyMusic` into the existing music in order to get information about it.

To interpret and display a music section in the console but, at the same time, remove it from the output file use the `\void` command.

```

{
  \void \displayLilyMusic \transpose c a, { c4 e g a bes }
  c1
}

```

### 3.6.2 Displaying scheme music expressions

See Secció “Displaying music expressions” in *Extendre*.

### 3.6.3 Saving music events to a file

```
\include "event-listener.ly"
```

This will create file(s) called `FILENAME-STAFFNAME.notes` or `FILENAME-unnamed-staff.notes` for each staff. Note that if you have multiple unnamed staves, the events for all staves will be mixed together in the same file. The output looks like this:

```

0.000  note      57      4  p-c 2 12
0.000  dynamic  f
0.250  note      62      4  p-c 7 12
0.500  note      66      8  p-c 9 12
0.625  note      69      8  p-c 14 12
0.750  rest      4
0.750  breathe

```

The syntax is a tab-delimited line, with two fixed fields on each line followed by optional parameters.

```
time type ...params...
```

This information can easily be read into other programs such as python scripts, and can be very useful for researchers wishing to perform musical analysis or playback experiments with LilyPond.

### Advertiments i problemes coneguts

Not all lilypond music events are supported by `event-listener.ly`. It is intended to be a well-crafted “proof of concept”. If some events that you want to see are not included, copy `event-listener.ly` into your lilypond directory and modify the file so that it outputs the information you want.

## 4 Spacing issues

The global paper layout is determined by three factors: the page layout, the line breaks, and the spacing. These all influence each other. The choice of spacing determines how densely each system of music is set. This influences where line breaks are chosen, and thus ultimately, how many pages a piece of music takes.

Globally speaking, this procedure happens in four steps: first, flexible distances (‘springs’) are chosen, based on durations. All possible line breaking combinations are tried, and a ‘badness’ score is calculated for each. Then the height of each possible system is estimated. Finally, a page breaking and line breaking combination is chosen so that neither the horizontal nor the vertical spacing is too cramped or stretched.

Two types of blocks can contain layout settings: `\paper {...}` and `\layout {...}`. The `\paper` block contains page layout settings that are expected to be the same for all scores in a book or bookpart, such as the paper height, or whether to print page numbers, etc. See Secció 4.1 [Page layout], pàgina 529. The `\layout` block contains score layout settings, such as the number of systems to use, or the space between staff-groups, etc. See Secció 4.2 [Score layout], pàgina 539.

### 4.1 Page layout

This section discusses page layout options for the `\paper` block.

#### 4.1.1 The `\paper` block

`\paper` blocks may be placed in three different places to form a descending hierarchy of `\paper` blocks:

- At the top of the input file, before all `\book`, `\bookpart`, and `\score` blocks.
- Within a `\book` block but outside all the `\bookpart` and `\score` blocks within that book.
- Within a `\bookpart` block but outside all `\score` blocks within that bookpart.

A `\paper` block cannot be placed within a `\score` block.

The values of the fields filter down this hierarchy, with the values set higher in the hierarchy persisting unless they are over-ridden by a value set lower in the hierarchy.

Several `\paper` blocks can appear at each of the levels, for example as parts of several `\included` files. If so, the fields at each level are merged, with values encountered last taking precedence if duplicated fields appear.

Settings that can appear in a `\paper` block include:

- the `set-paper-size` scheme function,
- `\paper` variables used for customizing page layout, and
- markup definitions used for customizing the layout of headers, footers, and titles.

The `set-paper-size` function is discussed in the next section, Secció 4.1.2 [Paper size and automatic scaling], pàgina 530. The `\paper` variables that deal with page layout are discussed in later sections. The markup definitions that deal with headers, footers, and titles are discussed in Secció 3.2.2 [Custom titles headers and footers], pàgina 485.

Most `\paper` variables will only work in a `\paper` block. The few that will also work in a `\layout` block are listed in Secció 4.2.1 [The `\layout` block], pàgina 539.

Except when specified otherwise, all `\paper` variables that correspond to distances on the page are measured in millimeters, unless a different unit is specified by the user. For example, the following declaration sets `top-margin` to ten millimeters:

```
\paper {
```

```
top-margin = 10
}
```

To set it to 0.5 inches, use the `\in` unit suffix:

```
\paper {
  top-margin = 0.5\in
}
```

The available unit suffixes are `\mm`, `\cm`, `\in`, and `\pt`. These units are simple values for converting from millimeters; they are defined in `ly/paper-defaults-init.ly`. For the sake of clarity, when using millimeters, the `\mm` is typically included in the code, even though it is not technically necessary.

It is also possible to define `\paper` values using Scheme. The Scheme equivalent of the above example is:

```
\paper {
  #(define top-margin (* 0.5 in))
}
```

## Vegeu també

Notation Reference: Secció 4.1.2 [Paper size and automatic scaling], pàgina 530, Secció 3.2.2 [Custom titles headers and footers], pàgina 485, Secció 4.2.1 [The `\layout` block], pàgina 539.

Installed Files: `ly/paper-defaults-init.ly`.

### 4.1.2 Paper size and automatic scaling

#### Setting the paper size

'A4' is the default value when no explicit paper size is set. However, there are two functions that can be used to change it:

```
set-default-paper-size
  #(set-default-paper-size "quarto")
  which must always be placed at the toplevel scope, and
```

```
set-paper-size
  \paper {
    #(set-paper-size "tabloid")
  }
  which must always be placed in a \paper block.
```

If the `set-default-paper-size` function is used in the toplevel scope, it must come before any `\paper` block. `set-default-paper-size` sets the paper size for all pages, whereas `set-paper-size` only sets the paper size for the pages that the `\paper` block applies to. For example, if the `\paper` block is at the top of the file, then it will apply the paper size to all pages. If the `\paper` block is inside a `\book`, then the paper size will only apply to that book.

When the `set-paper-size` function is used, it must be placed *before* any other functions used within the same `\paper` block. See [Automatic scaling to paper size], pàgina 531.

Paper sizes are defined in `scm/paper.scm`, and while it is possible to add custom sizes, they will be overwritten on subsequent software updates. The available paper sizes are listed in Secció A.5 [Predefined paper sizes], pàgina 660.

The following command can be used in the file to add a custom paper size which can then be used with `set-default-paper-size` or `set-paper-size` as appropriate,

```
 #(set! paper-alist (cons '("my size" . (cons (* 15 in) (* 3 in))) paper-alist))
```

```
\paper {
  #(set-paper-size "my size")
}
```

The units `in` (inches), `cm` (centimeters) and `mm` (millimeters) can all be used.

If the symbol `'landscape` is added to the paper size function, pages will be rotated by 90 degrees, and wider line widths will be set accordingly.

```
#(set-default-paper-size "a6" 'landscape)
```

Swapping the paper dimensions *without* having the print rotated (like when printing to postcard size, or creating graphics for inclusion rather than a standalone document) can be achieved by appending `'landscape` to the name of the paper size itself:

```
#(set-default-paper-size "a6landscape")
```

When the paper size ends with an explicit `'landscape` or `'portrait`, the presence of a `'landscape` symbol *only* affects print orientation, not the paper dimensions used for layout.

## Vegeu també

Notation Reference: [Automatic scaling to paper size], pàgina 531, Secció A.5 [Predefined paper sizes], pàgina 660.

Installed Files: `scm/paper.scm`.

## Automatic scaling to paper size

If the paper size is changed with one of the scheme functions (`set-default-paper-size` or `set-paper-size`), the values of several `\paper` variables are automatically scaled to the new size. To bypass the automatic scaling for a particular variable, set the variable after setting the paper size. Note that the automatic scaling is not triggered by setting the `paper-height` or `paper-width` variables, even though `paper-width` can influence other values (this is separate from scaling and is discussed below). The `set-default-paper-size` and `set-paper-size` functions are described in [Setting the paper size], pàgina 530.

The vertical dimensions affected by automatic scaling are `top-margin` and `bottom-margin` (see Secció 4.1.3 [Fixed vertical spacing `\paper` variables], pàgina 531). The horizontal dimensions affected by automatic scaling are `left-margin`, `right-margin`, `inner-margin`, `outer-margin`, `binding-offset`, `indent`, and `short-indent` (see Secció 4.1.5 [Horizontal spacing `\paper` variables], pàgina 534).

The default values for these dimensions are set in `ly/paper-defaults-init.ly`, using internal variables named `top-margin-default`, `bottom-margin-default`, etc. These are the values that result at the default paper size `a4`. For reference, with `a4` paper the `paper-height` is `297\mm` and the `paper-width` is `210\mm`.

## Vegeu també

Notation Reference: Secció 4.1.3 [Fixed vertical spacing `\paper` variables], pàgina 531, Secció 4.1.5 [Horizontal spacing `\paper` variables], pàgina 534.

Installed Files: `ly/paper-defaults-init.ly`, `scm/paper.scm`.

### 4.1.3 Fixed vertical spacing `\paper` variables

**Nota:** Some `\paper` dimensions are automatically scaled to the paper size, which may lead to unexpected behavior. See [Automatic scaling to paper size], pàgina 531.

Default values (before scaling) are defined in `ly/paper-defaults-init.ly`.

#### `paper-height`

The height of the page, unset by default. Note that the automatic scaling of some vertical dimensions is not affected by this.

#### `top-margin`

The margin between the top of the page and the top of the printable area. If the paper size is modified, this dimension's default value is scaled accordingly.

#### `bottom-margin`

The margin between the bottom of the printable area and the bottom of the page. If the paper size is modified, this dimension's default value is scaled accordingly.

#### `ragged-bottom`

If this is set to true, systems will be set at their natural spacing, neither compressed nor stretched vertically to fit the page.

#### `ragged-last-bottom`

If this is set to false, then the last page, and the last page in each section created with a `\bookpart` block, will be vertically justified in the same way as the earlier pages.

## Vegeu també

Notation Reference: [Automatic scaling to paper size], pàgina 531.

Installed Files: `ly/paper-defaults-init.ly`.

Snippets: Secció “Spacing” in *Fragments de codi*.

## Advertiments i problemes coneguts

The titles (from the `\header` block) are treated as a system, so `ragged-bottom` and `ragged-last-bottom` will add space between the titles and the first system of the score.

Explicitly defined paper-sizes will override any user-defined top or bottom margin settings.

### 4.1.4 Flexible vertical spacing `\paper` variables

In most cases, it is preferable for the vertical distances between certain items (such as margins, titles, systems, and separate scores) to be flexible, so that they stretch and compress nicely according to each situation. A number of `\paper` variables (listed below) are available to fine-tune the stretching behavior of these dimensions.

Note that the `\paper` variables discussed in this section do not control the spacing of staves within individual systems. Within-system spacing is controlled by grob properties, with settings typically entered inside a `\score` or `\layout` block, and not inside a `\paper` block. See Secció 4.4.1 [Flexible vertical spacing within systems], pàgina 550.

### Structure of flexible vertical spacing alists

Each of the flexible vertical spacing `\paper` variables is an alist (association list) containing four *keys*:

- `basic-distance` – the vertical distance, measured in staff-spaces, between the *reference points* of the two items, when no collisions would result, and no stretching or compressing is in effect. The reference point of a (title or top-level) markup is its highest point, and the reference point of a system is the vertical center of the nearest `StaffSymbol` – even if a non-staff line (such as a `Lyrics` context) is in the way. Values for `basic-distance` that are less than either `padding` or `minimum-distance` are not meaningful, since the resulting distance will never be less than either `padding` or `minimum-distance`.

- `minimum-distance` – the smallest allowable vertical distance, measured in staff-spaces, between the reference points of the two items, when compressing is in effect. Values for `minimum-distance` that are less than `padding` are not meaningful, since the resulting distance will never be less than `padding`.
- `padding` – the minimum required amount of unobstructed vertical whitespace between the bounding boxes (or skylines) of the two items, measured in staff-spaces.
- `stretchability` – a unitless measure of the dimension’s relative propensity to stretch. If zero, the distance will not stretch (unless collisions would result). When positive, the significance of a particular dimension’s `stretchability` value lies only in its relation to the `stretchability` values of the other dimensions. For example, if one dimension has twice the `stretchability` of another, it will stretch twice as easily. Values should be non-negative and finite. The value `+inf.0` triggers a `programming_error` and is ignored, but `1.0e7` can be used for an almost infinitely stretchable spring. If unset, the default value is set to `basic-distance`. Note that the dimension’s propensity to *compress* cannot be directly set by the user and is equal to `(basic-distance – minimum-distance)`.

If a page has a ragged bottom, the resulting distance is the largest of:

- `basic-distance`,
- `minimum-distance`, and
- `padding` plus the smallest distance necessary to eliminate collisions.

For multi-page scores with a ragged bottom on the last page, the last page uses the same spacing as the preceding page, provided there is enough space for that.

Specific methods for modifying alists are discussed in Secció 5.3.7 [Modifying alists], pàgina 614. The following example demonstrates the two ways these alists can be modified. The first declaration updates one key-value individually, and the second completely redefines the variable:

```
\paper {
  system-system-spacing.basic-distance = #8
  score-system-spacing =
    #'((basic-distance . 12)
      (minimum-distance . 6)
      (padding . 1)
      (stretchability . 12))
}
```

### List of flexible vertical spacing `\paper` variables

The names of these variables follow the format *upper-lower-spacing*, where *upper* and *lower* are the items to be spaced. Each distance is measured between the reference points of the two items (see the description of the alist structure above). Note that in these variable names, the term ‘markup’ refers to both *title markups* (`bookTitleMarkup` or `scoreTitleMarkup`) and *top-level markups* (see Secció 3.1.5 [File structure], pàgina 476). All distances are measured in staff-spaces.

Default settings are defined in `ly/paper-defaults-init.ly`.

`markup-system-spacing`

the distance between a (title or top-level) markup and the system that follows it.

`score-markup-spacing`

the distance between the last system of a score and the (title or top-level) markup that follows it.

**score-system-spacing**

the distance between the last system of a score and the first system of the score that follows it, when no (title or top-level) markup exists between them.

**system-system-spacing**

the distance between two systems in the same score.

**markup-markup-spacing**

the distance between two (title or top-level) markups.

**last-bottom-spacing**

the distance from the last system or top-level markup on a page to the bottom of the printable area (i.e., the top of the bottom margin).

**top-system-spacing**

the distance from the top of the printable area (i.e., the bottom of the top margin) to the first system on a page, when there is no (title or top-level) markup between the two.

**top-markup-spacing**

the distance from the top of the printable area (i.e., the bottom of the top margin) to the first (title or top-level) markup on a page, when there is no system between the two.

**Vegeu també**

Notation Reference: Secció 4.4.1 [Flexible vertical spacing within systems], pàgina 550.

Installed Files: `ly/paper-defaults-init.ly`.

Snippets: Secció “Spacing” in *Fragments de codi*.

**4.1.5 Horizontal spacing \paper variables**

**Nota:** Some `\paper` dimensions are automatically scaled to the paper size, which may lead to unexpected behavior. See [Automatic scaling to paper size], pàgina 531.

**\paper variables for widths and margins**

Default values (before scaling) that are not listed here are defined in `ly/paper-defaults-init.ly`.

**paper-width**

The width of the page, unset by default. While `paper-width` has no effect on the automatic scaling of some horizontal dimensions, it does influence the `line-width` variable. If both `paper-width` and `line-width` are set, then `left-margin` and `right-margin` will also be updated. Also see `check-consistency`.

**line-width**

When specified in a `\paper` block this defines the horizontal extent available for the staff lines in un-indented systems. If left unspecified, the paper’s `line-width` is determined from  $(\text{paper-width} - \text{left-margin} - \text{right-margin})$ . If the paper’s `line-width` is specified, and both `left-margin` and `right-margin` are not, then the margins will be updated to center the systems on the page automatically. Also see `check-consistency`.

`line-widths` for individual scores can be specified in the scores’ `\layout` blocks. These values control the width of the lines produced on a score-by-score basis. If `line-width` is not specified for a score, it defaults to the paper’s `line-width`.

Setting a score's `line-width` has no effect on the paper margins. Staff lines, of a length determined by the score's `line-width`, are left-aligned within the paper area defined by the paper's `line-width`. If the score and paper `line-widths` are equal, the staff lines will extend exactly from the left margin to the right margin, but if the score's `line-width` is greater than the paper's `line-width` the staff lines will run over into the right margin.

#### `left-margin`

The margin between the left edge of the page and the start of the staff lines in unindented systems. If the paper size is modified, this dimension's default value is scaled accordingly. If `left-margin` is unset, and both `line-width` and `right-margin` are set, then `left-margin` is set to  $(\text{paper-width} - \text{line-width} - \text{right-margin})$ . If only `line-width` is set, then both margins are set to  $((\text{paper-width} - \text{line-width}) / 2)$ , and the systems are consequently centered on the page. Also see `check-consistency`.

#### `right-margin`

The margin between the right edge of the page and the end of the staff lines in non-ragged systems. If the paper size is modified, this dimension's default value is scaled accordingly. If `right-margin` is unset, and both `line-width` and `left-margin` are set, then `right-margin` is set to  $(\text{paper-width} - \text{line-width} - \text{left-margin})$ . If only `line-width` is set, then both margins are set to  $((\text{paper-width} - \text{line-width}) / 2)$ , and the systems are consequently centered on the page. Also see `check-consistency`.

#### `check-consistency`

If this is true (the default value), print a warning if `left-margin`, `line-width`, and `right-margin` do not exactly add up to `paper-width`, and replace each of these (except `paper-width`) with their default values (scaled to the paper size if necessary). If set to false, ignore any inconsistencies and allow systems to run off the edge of the page.

#### `ragged-right`

If set to true, systems will not fill the line width. Instead, systems end at their natural horizontal length. Default: `#t` for scores with only one system, and `#f` for scores with two or more systems. This variable can also be set in a `\layout` block.

#### `ragged-last`

If set to true, the last system in the score will not fill the line width. Instead the last system ends at its natural horizontal length. Default: `#f`. This variable can also be set in a `\layout` block.

## Vegeu també

Notation Reference: [Automatic scaling to paper size], pàgina 531.

Installed Files: `ly/paper-defaults-init.ly`.

## Advertiments i problemes coneguts

Explicitly defined paper-sizes will override any user-defined left or right margin settings.

## `\paper variables for two-sided mode`

Default values (before scaling) are defined in `ly/paper-defaults-init.ly`.

#### `two-sided`

If set to true, use `inner-margin`, `outer-margin` and `binding-offset` to determine margins depending on whether the page number is odd or even. This overrides

`left-margin` and `right-margin`.

#### `inner-margin`

The margin all pages have at the inner side if they are part of a book. If the paper size is modified, this dimension's default value is scaled accordingly. Works only with `two-sided` set to true.

#### `outer-margin`

The margin all pages have at the outer side if they are part of a book. If the paper size is modified, this dimension's default value is scaled accordingly. Works only with `two-sided` set to true.

#### `binding-offset`

The amount `inner-margin` is increased to make sure nothing will be hidden by the binding. If the paper size is modified, this dimension's default value is scaled accordingly. Works only with `two-sided` set to true.

### Vegeu també

Notation Reference: [Automatic scaling to paper size], pàgina 531.

Installed Files: `ly/paper-defaults-init.ly`.

### `\paper variables for shifts and indents`

Default values (before scaling) that are not listed here are defined in `ly/paper-defaults-init.ly`.

#### `horizontal-shift`

The amount that all systems (including titles and system separators) are shifted to the right. Default: `0.0\mm`.

#### `indent`

The level of indentation for the first system in a score. If the paper size is modified, this dimension's default value is scaled accordingly. The space within `line-width` available for the first system is reduced by this amount. `indent` may also be specified in `\layout` blocks to set indents on a score-by-score basis.

#### `short-indent`

The level of indentation for all systems in a score besides the first system. If the paper size is modified, this dimension's default value is scaled accordingly. The space within `line-width` available for systems other than the first is reduced by this amount. `short-indent` may also be specified in `\layout` blocks to set short indents on a score-by-score basis.

### Vegeu també

Notation Reference: [Automatic scaling to paper size], pàgina 531.

Installed Files: `ly/paper-defaults-init.ly`.

Snippets: Secció “Spacing” in *Fragments de codi*.

## 4.1.6 Other `\paper variables`

### `\paper variables for line breaking`

#### `max-systems-per-page`

The maximum number of systems that will be placed on a page. This is currently supported only by the `ly:optimal-breaking` algorithm. Default: unset.

**min-systems-per-page**

The minimum number of systems that will be placed on a page. This may cause pages to be overfilled if it is made too large. This is currently supported only by the `ly:optimal-breaking` algorithm. Default: unset.

**systems-per-page**

The number of systems that should be placed on each page. This is currently supported only by the `ly:optimal-breaking` algorithm. Default: unset.

**system-count**

The number of systems to be used for a score. Default: unset. This variable can also be set in a `\layout` block.

**Vegeu també**

Notation Reference: Secció 4.3.1 [Line breaking], pàgina 543.

**\paper variables for page breaking**

Default values not listed here are defined in `ly/paper-defaults-init.ly`

**page-breaking**

The page-breaking algorithm to use. Choices are `ly:minimal-breaking`, `ly:page-turn-breaking`, `ly:one-page-breaking`, `ly:one-line-breaking`, `ly:one-line-auto-height-breaking`, and `ly:optimal-breaking` (the default).

**page-breaking-system-system-spacing**

Tricks the page breaker into thinking that `system-system-spacing` is set to something different than it really is. For example, if `page-breaking-system-system-spacing #'padding` is set to something substantially larger than `system-system-spacing #'padding`, then the page-breaker will put fewer systems on each page. Default: unset.

**page-count**

The number of pages to be used for a score, unset by default.

The following variables are effective only when `page-breaking` is set to `ly:page-turn-breaking`. Page breaks are then chosen to minimize the number of page turns. Since page turns are required on moving from an odd-numbered page to an even-numbered one, a layout in which the last page is odd-numbered will usually be favoured. Places where page turns are preferred can be indicated manually by inserting `\allowPageTurn` or automatically by including the `Page_turn_engraver` (see [Optimal page turning], pàgina 548).

If there are insufficient choices available for making suitable page turns, LilyPond may insert a blank page either within a score, between scores (if there are two or more scores), or by ending a score on an even-numbered page. The values of the following three variables may be increased to make these actions less likely.

The values are penalties, i.e., the higher the value the less likely will be the associated action relative to other choices.

**blank-page-penalty**

The penalty for having a blank page in the middle of a score. If `blank-page-penalty` is large and `ly:page-turn-breaking` is selected, then LilyPond will be less likely to insert a page in the middle of a score. Instead, it will space out the music further to fill the blank page and the following one. Default: 5.

**blank-last-page-penalty**

The penalty for ending the score on an even-numbered page. If `blank-last-page-penalty` is large and `ly:page-turn-breaking` is selected, then LilyPond will be less likely to produce a score in which the last page is even-numbered. Instead, it will adjust the spacing in order to use one page more or one page less. Default: 0.

**blank-after-score-page-penalty**

The penalty for having a blank page after the end of one score and before the next. By default, this is smaller than `blank-page-penalty`, so that blank pages after scores are inserted in preference to blank pages within a score. Default: 2.

**Vegeu també**

Notation Reference: Secció 4.3.2 [Page breaking], pàgina 546, [Optimal page breaking], pàgina 547, [Optimal page turning], pàgina 548, [Minimal page breaking], pàgina 547, [One-page page breaking], pàgina 548, [One-line page breaking], pàgina 548, [One-line-auto-height page breaking], pàgina 548.

Installed Files: `ly/paper-defaults-init.ly`.

**`\paper variables for page numbering`**

Default values not listed here are defined in `ly/paper-defaults-init.ly`

**auto-first-page-number**

The page breaking algorithm is affected by the first page number being odd or even. If set to true, the page breaking algorithm will decide whether to start with an odd or even number. This will result in the first page number remaining as is or being increased by one. Default: `#f`.

**first-page-number**

The value of the page number on the first page.

**print-first-page-number**

If set to true, a page number is printed on the first page.

**print-page-number**

If set to false, page numbers are not printed.

**page-number-type**

The type of numerals used for page numbers. Choices include `roman-lower`, `roman-upper` and `arabic`. Default: `'arabic`.

**Vegeu també**

Installed Files: `ly/paper-defaults-init.ly`.

**Advertiments i problemes coneguts**

Odd page numbers are always on the right. If you want the music to start on page 1 there must be a blank page on the back of the cover page so that page 1 is on the right hand side.

**Miscellaneous `\paper variables`****page-spacing-weight**

The relative importance of page (vertical) spacing and line (horizontal) spacing. High values will make page spacing more important. Default: 10.

**print-all-headers**

If set to true, this will print all headers for each `\score` in the output. Normally only the `piece` and `opus` header variables are printed. Default: `#f`.

**system-separator-markup**

A markup object that is inserted between systems, often used for orchestral scores. Default: unset. The `\slashSeparator` markup, defined in `ly/titling-init.ly`, is provided as a sensible default, for example:

```

#(set-default-paper-size "a8")

\book {
  \paper {
    system-separator-markup = \slashSeparator
  }
  \header {
    tagline = ##f
  }
  \score {
    \relative { c''1 \break c1 \break c1 }
  }
}

```

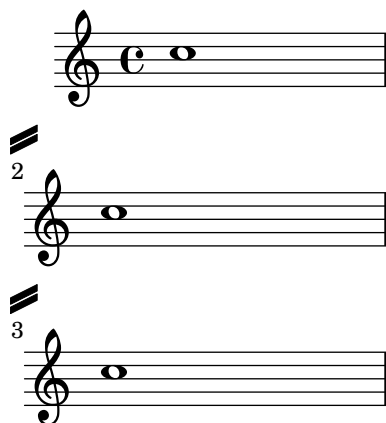
**Vegeu també**

Installed Files: `ly/titling-init.ly`.

Snippets: Secció “Spacing” in *Fragments de codi*.

**Advertiments i problemes coneguts**

The default page header puts the page number and the `instrument` field from the `\header` block on a line.

**4.2 Score layout**

This section discusses score layout options for the `\layout` block.

**4.2.1 The `\layout` block**

While the `\paper` block contains settings that relate to the page formatting of the whole document, the `\layout` block contains settings for score-specific layout. To set score layout options globally, enter them in a toplevel `\layout` block. To set layout options for an individual score,

enter them in a `\layout` block inside the `\score` block, after the music. Settings that can appear in a `\layout` block include:

- the `layout-set-staff-size` scheme function,
- context modifications in `\context` blocks, and
- `\paper` variables that affect score layout.

The `layout-set-staff-size` function is discussed in the next section, Secció 4.2.2 [Setting the staff size], pàgina 541. Context modifications are discussed in a separate chapter; see Secció 5.1.4 [Modifying context plug-ins], pàgina 588, and Secció 5.1.5 [Changing context default settings], pàgina 590.

The `\paper` variables that can appear in a `\layout` block, with default values taken from the `\paper` block are:

- `line-width`, `ragged-right` and `ragged-last` (see [`\paper` variables for widths and margins], pàgina 534)
- `indent` and `short-indent` (see [`\paper` variables for shifts and indents], pàgina 536)
- `system-count` (see [`\paper` variables for line breaking], pàgina 536)

Here is an example `\layout` block:

```
\layout {
  indent = 2\cm
  \context {
    \StaffGroup
    \override StaffGroup.staff-staff-spacing.basic-distance = #8
  }
  \context {
    \Voice
    \override TextScript.padding = #1
    \override Glissando.thickness = #3
  }
}
```

Multiple `\layout` blocks can be entered as toplevel expressions. This can, for example, be useful if different settings are stored in separate files and included optionally. Internally, when a `\layout` block is evaluated, a copy of the current `\layout` configuration is made, then any changes defined within the block are applied and the result is saved as the new current configuration. From the user's perspective the `\layout` blocks are combined, but in conflicting situations (when the same property is changed in different blocks) the later definitions take precedence.

For example, if this block:

```
\layout {
  \context {
    \Voice
    \override TextScript.color = #magenta
    \override Glissando.thickness = #1.5
  }
}
```

is placed after the one from the preceding example the `'padding` and `'color` overrides for `TextScript` are combined, but the later `'thickness` override for `Glissando` replaces (or hides) the earlier one.

`\layout` blocks may be assigned to variables for reuse later, but the way this works is slightly but significantly different from writing them literally.

If a variable is defined like this:

```
layoutVariable = \layout {
  \context {
    \Voice
    \override NoteHead.font-size = #4
  }
}
```

it will hold the current `\layout` configuration with the `NoteHead.font-size` override added, but this combination is *not* saved as the new current configuration. Be aware that the ‘current configuration’ is read when the variable is defined and not when it is used, so the content of the variable is dependent on its position in the source.

The variable can then be used inside another `\layout` block, for example:

```
\layout {
  \layoutVariable
  \context {
    \Voice
    \override NoteHead.color = #red
  }
}
```

A `\layout` block containing a variable, as in the example above, does *not* copy the current configuration but instead uses the content of `\layoutVariable` as the base configuration for the further additions. This means that any changes defined between the definition and the use of the variable are lost.

If `layoutVariable` is defined (or `\included`) immediately before being used, its content is just the current configuration plus the overrides defined within it. So in the example above showing the use of `\layoutVariable` the final `\layout` block would consist of:

```
TextScript.padding = #1
TextScript.color = #magenta
Glissando.thickness = #1.5
NoteHead.font-size = #4
NoteHead.color = #red
```

plus the `indent` and the `StaffGrouper` overrides.

But if the variable had already been defined before the first `\layout` block the current configuration would now contain only

```
NoteHead.font-size = #4 % (written in the variable definition)
NoteHead.color = #red % (added after the use of the variable)
```

If carefully planned, `\layout` variables can be a valuable tool to structure the layout design of sources, and also to reset the `\layout` configuration to a known state.

## Vegeu també

Notation Reference: Secció 5.1.5 [Changing context default settings], pàgina 590.

Snippets: Secció “Spacing” in *Fragments de codi*.

### 4.2.2 Setting the staff size

The default **staff size** is 20 points, which corresponds to a staff height of 7.03mm (one point is equal to 100/7227 of an inch, or 2540/7227 mm). The staff size may be changed in three ways:

1. To set the staff size globally for all scores in a file (or in a `\book` block, to be precise), use `set-global-staff-size`:
 

```
 #(set-global-staff-size 14)
```

The above example sets the global default staff size to 14pt (4.92mm) and scales all fonts accordingly.

2. To set the staff size for a single score within a book, use `layout-set-staff-size` inside that score's `\layout` block:

```
\score {
  ...
  \layout {
    #(layout-set-staff-size 14)
  }
}
```

3. To set the staff size for a single staff within a system, use the `\magnifyStaff` command. For example, traditionally engraved chamber music scores with piano often used 7mm piano staves while the other staves were typically between 3/5 and 5/7 as large (between 60% and 71%). To achieve the 5/7 proportion, use:

```
\score {
  <<
    \new Staff \with {
      \magnifyStaff #5/7
    } { ... }
    \new PianoStaff { ... }
  >>
}
```

If you happen to know which `fontSize` you wish to use, you could use the following form:

```
\score {
  <<
    \new Staff \with {
      \magnifyStaff #(magstep -3)
    } { ... }
    \new PianoStaff { ... }
  >>
}
```

To emulate the look of traditional engraving, it is best to avoid reducing the thickness of the staff lines.

### Automatic font weight at different sizes

The Emmentaler font provides the set of *Feta* musical glyphs in eight different sizes; each one tuned for a different staff size. The smaller the glyph size, the “heavier” it becomes, so as to match the relatively thicker staff lines. Recommended glyphs sizes are listed in the following table:

font name	staff height (pt)	staff height (mm)	use
feta11	11.22	3.9	pocket scores
feta13	12.60	4.4	
feta14	14.14	5.0	song books
feta16	15.87	5.6	
feta18	17.82	6.3	standard parts
feta20	20	7.0	
feta23	22.45	7.9	
feta26	25.2	8.9	

## Vegeu també

Notation Reference: [Selecting notation font size], pàgina 219, Secció A.8 [The Emmentaler font], pàgina 666.

Snippets: Secció “Spacing” in *Fragments de codi*.

## Advertiments i problemes coneguts

`layout-set-staff-size` does not change the distance between the staff lines.

### 4.3 Breaks

#### 4.3.1 Line breaking

Line breaks are normally determined automatically. They are chosen so that lines look neither cramped nor loose, and consecutive lines have similar density.

To manually force a line break at a bar line, use the `\break` command:

```
\relative c' ' {
  c4 c c c | \break
  c4 c c c |
}
```

By default, a `\break` command inserted in the ‘middle’ of a measure will be ignored (and a warning message will be output during the compilation of the LilyPond file). Adding an invisible bar line – `\bar ""` – before the `\break` command will force the issue:

```
\relative c' ' {
  c4 c c
  \bar ""
  \break
  c |
  c4 c c c |
}
```

A `\break` command that occurs at a bar line will also be ignored if the previous measure ends in the middle of a note (e.g., when a triplet begins in one measure and ends in another). In this

case remove the `Forbid_line_break_engraver` from the `Voice` context and, use a simultaneous music construction inserting the `\break` at the appropriate place in the second ‘voice’:

```
\new Voice \with {
  \remove "Forbid_line_break_engraver"
} \relative {
  <<
    { c''2. \tuplet 3/2 { c4 c c } c2. | }
    { s1 | \break s1 | }
  >>
}
```

Similarly, by default, line breaks are ignored when beams cross bar lines. Use the `\override Beam.breakable = ##t` command to force this:

```
\relative c'' {
  \override Beam.breakable = ##t
  c2. c8[ c | \break
  c8 c] c2. |
}
```

The `\noBreak` command will prevent a line break at the bar line where it is inserted.

Within a score, automatic line breaking is prevented within music lying between `\autoLineBreaksOff` and `\autoLineBreaksOn` commands. If automatic page breaks should also be prevented, the commands `\autoBreaksOff` and `\autoBreaksOn` should be used. Manual breaks are unaffected by these commands. Note that inhibiting automatic line breaks may cause music to run over the right margin if it cannot all be contained within one line.

Automatic line breaks (but not page breaks) may be enabled at single bar lines by using `\once \autoLineBreaksOn` at a bar line. This identifies a permitted rather than a forced line break.

The most basic settings influencing line spacing are `indent` and `line-width`. They are set in the `\layout` block. They control the indentation of the first line of music, and the lengths of the lines.

If `ragged-right` is set to true in the `\layout` block, then systems end at their natural horizontal length, instead of being spread horizontally to fill the whole line. This is useful for short fragments, and for checking how tight the natural spacing is.

The option `ragged-last` is similar to `ragged-right`, but affects only the last line of the piece.

```
\layout {
  indent = 0\mm
  line-width = 150\mm
  ragged-last = ##t
}
```

For line breaks at regular intervals use `\break` separated by skips and repeated with `\repeat`. For example, this would cause the following 28 measures (assuming 4/4 time) to be broken every 4 measures, and only there:

```
<<
\repeat unfold 7 {
  s1 \noBreak s1 \noBreak
  s1 \noBreak s1 \break
}
{ the actual music... }
>>
```

## Instruccions predefinides

`\break`, `\noBreak`, `\autoBreaksOff`, `\autoBreaksOn`, `\autoLineBreaksOff`, `\autoLineBreaksOn`.

## Fragments de codi seleccionats

*Using an extra voice for breaks*

Often it is easier to manage line and page-breaking information by keeping it separate from the music by introducing an extra voice containing only skips along with the `\break`, `pageBreak` and other layout information.

This pattern becomes especially helpful when overriding `line-break-system-details` and the other useful but long properties of `NonMusicalPaperColumnGrob`.

```
music = \relative c'' { c4 c c c }
```

```
\score {
  \new Staff <<
    \new Voice {
      s1 * 2 \break
      s1 * 3 \break
      s1 * 6 \break
      s1 * 5 \break
    }
    \new Voice {
      \repeat unfold 2 { \music }
      \repeat unfold 3 { \music }
      \repeat unfold 6 { \music }
      \repeat unfold 5 { \music }
    }
  }
  >>
}
```

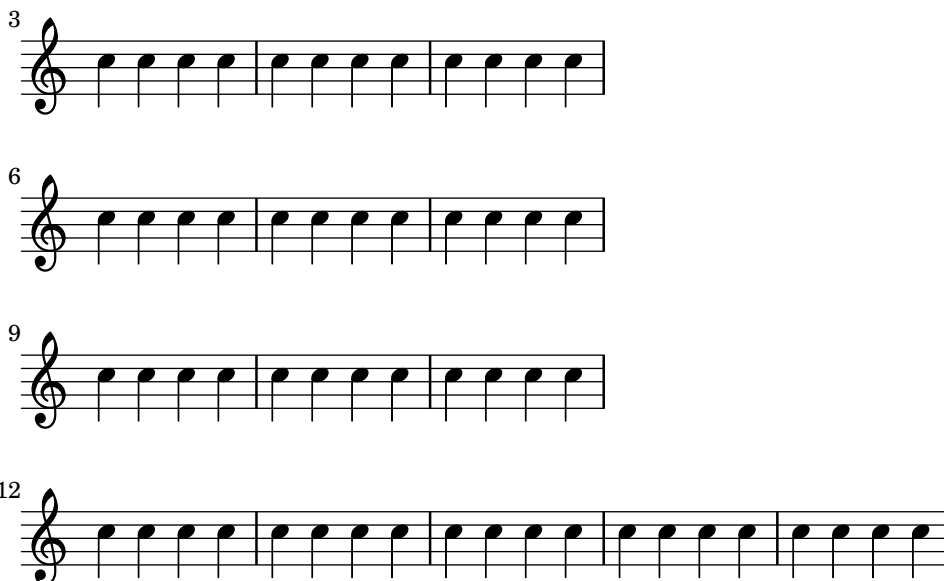

## Vegeu també

Notation Reference: [paper variables for line breaking], pàgina 536, Secció 4.2.1 [The layout block], pàgina 539.

Snippets: Secció “Spacing” in *Fragments de codi*.

Internals Reference: Secció “LineBreakEvent” in *Referència de funcionament intern*.

## Advertiments i problemes coneguts

Placing `\autoLineBreaksOff` or `\autoBreaksOff` before any music will cause error messages to appear. Always place these commands after some music.

### 4.3.2 Page breaking

This section describes the different page breaking methods, and how to modify them.

#### Manual page breaking

The default page breaking may be overridden by inserting `\pageBreak` or `\noPageBreak` commands. These commands are analogous to `\break` and `\noBreak`. They should be inserted at a bar line. These commands force and forbid a page-break from happening at that bar line. Of course, the `\pageBreak` command also forces a line break.

The `\pageBreak` and `\noPageBreak` commands may also be inserted at top-level, between scores and top-level markups.

Within a score, automatic page breaks are prevented within music lying between `\autoPageBreaksOff` and `\autoPageBreaksOn` commands. Manual page breaks are unaffected by these commands.

There are also analogous settings to `ragged-right` and `ragged-last` which have the same effect on vertical spacing. If `ragged-bottom` is set to `#t` the systems will not be justified vertically. When `ragged-last-bottom` is set to `#t`, as it is by default, empty space is allowed at the bottom of the final page (or the final page in each `\bookpart`). See Secció 4.1.3 [Fixed vertical spacing [paper variables], pàgina 531.

Page breaks are computed by the `page-breaking` function. LilyPond provides several algorithms for computing page breaks, including `ly:optimal-breaking`, `ly:page-turn-breaking` and `ly:minimal-breaking`. The default is `ly:optimal-breaking`, but the value can be changed in the `\paper` block:

```
\paper {
  page-breaking = #ly:page-turn-breaking
```

```
}
```

When a book has many scores and pages, the page breaking problem may be difficult to solve, requiring large processing time and memory. To ease the page breaking process, `\bookpart` blocks are used to divide the book into several parts: the page breaking occurs separately on each part. Different page breaking functions may also be used in different book parts.

```
\bookpart {
  \header {
    subtitle = "Preface"
  }
  \paper {
    %% In a part consisting mostly of text,
    %% ly:minimal-breaking may be preferred
    page-breaking = #ly:minimal-breaking
  }
  \markup { ... }
  ...
}
\bookpart {
  %% In this part, consisting of music, the default optimal
  %% page breaking function is used.
  \header {
    subtitle = "First movement"
  }
  \score { ... }
  ...
}
```

## Instruccions predefinides

`\pageBreak`, `\noPageBreak`, `\autoPageBreaksOn`, `\autoPageBreaksOff`.

## Vegeu també

Notation Reference: [paper variables for page breaking], pàgina 537.

Snippets: Secció “Spacing” in *Fragments de codi*.

## Advertiments i problemes coneguts

The `\once` prefix is ineffective with `\autoPageBreaksOn` and `\autoPageBreaksOff`. If auto page breaking is off and is then turned on to permit a page break, it must remain on for a few bars (the precise number of bars depends on the score) before being turned off, else the opportunity to break the page will not be taken.

## Optimal page breaking

The `ly:optimal-breaking` function is LilyPond’s default method of determining page breaks. It attempts to find a page breaking that minimizes cramping and stretching, both horizontally and vertically. Unlike `ly:page-turn-breaking`, it has no concept of page turns.

## Vegeu també

Snippets: Secció “Spacing” in *Fragments de codi*.

## Minimal page breaking

The `ly:minimal-breaking` function performs minimal computations to calculate the page breaking: it fills a page with as many systems as possible before moving to the next one. Thus,

it may be preferred for scores with many pages, where the other page breaking functions could be too slow or memory demanding, or a lot of texts. It is enabled using:

```
\paper {
  page-breaking = #ly:minimal-breaking
}
```

## Vegeu també

Snippets: Secció “Spacing” in *Fragments de codi*.

## One-page page breaking

The `ly:one-page-breaking` function is a special-purpose page breaking algorithm that automatically adjusts the page height to fit the music, so that everything fits on a single page. The `paper-height` variable in the paper block is ignored, but other settings work as usual. In particular, the spacing between the last system (or top level markup) and the footer can be customized with `last-bottom-spacing` in the paper block. The width of the page is left unmodified by default but can be set with `paper-width` in the paper block.

## Advertiments i problemes coneguts

`ly:one-page-breaking` is not currently compatible with `\bookpart`.

## One-line page breaking

The `ly:one-line-breaking` function is a special-purpose page breaking algorithm that puts each score on its own page, and on a single line. No titles or margins are typeset; only the score is displayed.

The page width is adjusted so that the longest score fits on one line. In particular, `paper-width`, `line-width` and `indent` variables in the `\paper` block are ignored, although `left-margin` and `right-margin` are still honored. The height of the page is left unmodified.

## One-line-auto-height page breaking

The `ly:one-line-auto-height-breaking` function works just like `ly:one-line-breaking` except the page height is automatically modified to fit the height of the music. Specifically, the `paper-height` variable in the `\paper` block is set so that it spans the height of the tallest score plus the `top-margin` and `bottom-margin`.

Note that the `top-system-spacing` setting will affect the vertical position of the music. Set it to `##f` in a paper block to simply place the music between the top and bottom margins.

## Optimal page turning

Often it is necessary to find a page breaking configuration so that there is a rest at the end of every second page. This way, the musician can turn the page without having to miss notes. The `ly:page-turn-breaking` function attempts to find a page breaking minimizing cramping and stretching, but with the additional restriction that it is only allowed to introduce page turns in specified places.

There are two steps to using this page breaking function. First, you must enable it in the `\paper` block, as explained in Secció 4.3.2 [Page breaking], pàgina 546. Then you must tell the function where you would like to allow page breaks.

There are two ways to achieve the second step. First, you can specify each potential page turn manually, by inserting `\allowPageTurn` into your input file at the appropriate places.

If this is too tedious, you can add a `Page_turn_engraver` to a `Staff` or `Voice` context. The `Page_turn_engraver` will scan the context for sections without notes (note that it does not scan for rests; it scans for the absence of notes. This is so that single-staff polyphony with rests in

one of the parts does not throw off the `Page_turn_engraver`). When it finds a sufficiently long section without notes, the `Page_turn_engraver` will insert an `\allowPageTurn` at the final bar line in that section, unless there is a ‘special’ bar line (such as a double bar), in which case the `\allowPageTurn` will be inserted at the final ‘special’ bar line in the section.

The `Page_turn_engraver` reads the context property `minimumPageTurnLength` to determine how long a note-free section must be before a page turn is considered. The default value for `minimumPageTurnLength` is `(ly:make-moment 1/1)`. If you want to disable page turns, set it to something ‘very large’.

```
\new Staff \with { \consists "Page_turn_engraver" }
{
  a4 b c d |
  R1 | % a page turn will be allowed here
  a4 b c d |
  \set Staff.minimumPageTurnLength = #(ly:make-moment 5/2)
  R1 | % a page turn will not be allowed here
  a4 b r2 |
  R1*2 | % a page turn will be allowed here
  a1
}
```

When using volta repeats, the `Page_turn_engraver` will only allow a page turn during the repeat if there is enough time at the beginning and end of the repeat to turn the page back. If the repeat is too short then the `Page_turn_engraver` can be used to *disable* page turns by setting an appropriate value for the context property `minimumRepeatLengthForPageTurn`. In this case the `Page_turn_engraver` will only allow turns in repeats whose duration is longer than the value specified.

The page turning commands, `\pageTurn`, `\noPageTurn` and `\allowPageTurn`, may also be used at top-level, in top-level markups and between scores.

## Instruccions predefinides

`\pageTurn`, `\noPageTurn`, `\allowPageTurn`.

## Vegeu també

Notation Reference: [paper variables for line breaking], pàgina 536.

Snippets: Secció “Spacing” in *Fragments de codi*.

## Advertiments i problemes coneguts

Use only one `Page_turn_engraver` per score. If there are more, they will interfere with each other.

## Vegeu també

Notation Reference: Secció 4.4 [Vertical spacing], pàgina 549.

Snippets: Secció “Spacing” in *Fragments de codi*.

## 4.4 Vertical spacing

Vertical spacing is controlled by three things: the amount of space available (i.e., paper size and margins), the amount of space between systems, and the amount of space between staves inside a system.

### 4.4.1 Flexible vertical spacing within systems

Three separate mechanisms control the flexible vertical spacing within systems, one for each of the following categories:

- *ungrouped staves*,
- *grouped staves* (staves within a staff-group such as `ChoirStaff`, etc.), and
- *non-staff lines* (such as `Lyrics`, `ChordNames`, etc.).

The height of each system is determined in two steps. First, all of the staves are spaced according to the amount of space available. Then, the non-staff lines are distributed between the staves.

Note that the spacing mechanisms discussed in this section only control the vertical spacing of staves and non-staff lines within individual systems. The vertical spacing between separate systems, scores, markups, and margins is controlled by `\paper` variables, which are discussed in Secció 4.1.4 [Flexible vertical spacing `\paper` variables], pàgina 532.

### Within-system spacing properties

The within-system vertical spacing mechanisms are controlled by two sets of grob properties. The first set is associated with the `VerticalAxisGroup` grob, which is created by all staves and non-staff lines. The second set is associated with the `StaffGrouper` grob, which can be created by staff-groups, but only if explicitly called. These properties are described individually at the end of this section.

The names of these properties (except for `staff-affinity`) follow the format `item1-item2-spacing`, where `item1` and `item2` are the items to be spaced. Note that `item2` is not necessarily below `item1`; for example, `nonstaff-relatedstaff-spacing` will measure upwards from the non-staff line if `staff-affinity` is UP.

Each distance is measured between the *reference points* of the two items. The reference point for a staff is the vertical center of its `StaffSymbol` (i.e., the middle line if `line-count` is odd; the middle space if `line-count` is even). The reference points for individual non-staff lines are given in the following table:

Non-staff line	Reference point
<code>ChordNames</code>	baseline
<code>NoteNames</code>	baseline
<code>Lyrics</code>	baseline
<code>Dynamics</code>	mid-height of 'm'
<code>FiguredBass</code>	highest point
<code>FretBoards</code>	top line

In the following image, horizontal lines indicate the positions of these reference points:

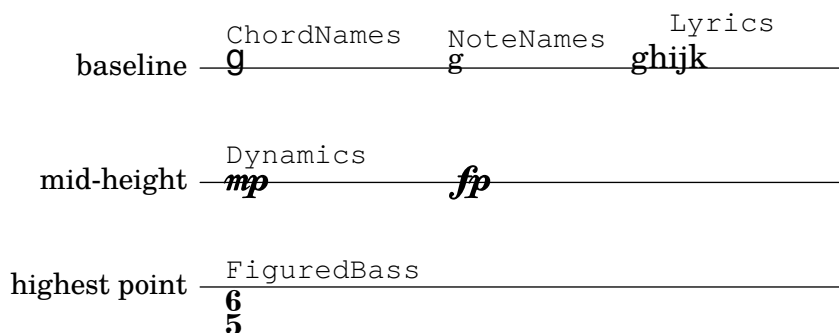

Each of the vertical spacing grob properties (except `staff-affinity`) uses the same alist structure as the `\paper` spacing variables discussed in Secció 4.1.4 [Flexible vertical spacing `\paper` variables], pàgina 532. Specific methods for modifying alists are discussed in Secció 5.3.7 [Modifying alists], pàgina 614. Grob properties should be adjusted with an `\override` inside a `\score` or `\layout` block, and not inside a `\paper` block.

The following example demonstrates the two ways these alists can be modified. The first declaration updates one key-value individually, and the second completely re-defines the property:

```
\new Staff \with {
  \override VerticalAxisGroup.default-staff-staff-spacing.basic-distance = #10
} { ... }
```

```
\new Staff \with {
  \override VerticalAxisGroup.default-staff-staff-spacing =
    #'((basic-distance . 10)
      (minimum-distance . 9)
      (padding . 1)
      (stretchability . 10))
} { ... }
```

To change any spacing settings globally, put them in the `\layout` block:

```
\layout {
  \context {
    \Staff
    \override VerticalAxisGroup.default-staff-staff-spacing.basic-distance = #10
  }
}
```

Standard settings for the vertical spacing grob properties are listed in Secció “VerticalAxisGroup” in *Referència de funcionament intern* and Secció “StaffGrouper” in *Referència de funcionament intern*. Default overrides for specific types of non-staff lines are listed in the relevant context descriptions in Secció “Contexts” in *Referència de funcionament intern*.

## Properties of the VerticalAxisGroup grob

`VerticalAxisGroup` properties are typically adjusted with an `\override` at the `Staff` level (or equivalent).

### `staff-staff-spacing`

Used to determine the distance between the current staff and the staff just below it in the same system, even if one or more non-staff lines (such as `Lyrics`) are placed between the two staves. Does not apply to the bottom staff of a system.

Initially, the `staff-staff-spacing` of a `VerticalAxisGroup` is a Scheme function that applies the properties of the `StaffGrouper` if the staff is part of a group, or the `default-staff-staff-spacing` of the staff otherwise. This allows staves to be spaced differently when they are grouped. For uniform spacing regardless of grouping, this function may be replaced by a flexible-spacing alist, using the complete-redefinition form of override shown above.

### `default-staff-staff-spacing`

A flexible-spacing alist defining the `staff-staff-spacing` used for ungrouped staves, unless `staff-staff-spacing` has been explicitly set with an `\override`.

**staff-affinity**

The direction of the staff to use for spacing the current non-staff line. Choices are UP, DOWN, and CENTER. If CENTER, the non-staff line will be placed equidistant between the two nearest staves on either side, unless collisions or other spacing constraints prevent this. Adjacent non-staff lines should have non-increasing **staff-affinity** from top to bottom, e.g., a non-staff line set to UP should not immediately follow one that is set to DOWN. Non-staff lines at the top of a system should use DOWN; those at the bottom should use UP. Setting **staff-affinity** for a staff causes it to be treated as a non-staff line. Setting **staff-affinity** to #f causes a non-staff line to be treated as a staff. Setting **staff-affinity** to UP, CENTER, or DOWN causes a staff to be spaced as a non-staff line.

**nonstaff-relatedstaff-spacing**

The distance between the current non-staff line and the nearest staff in the direction of **staff-affinity**, if there are no non-staff lines between the two, and **staff-affinity** is either UP or DOWN. If **staff-affinity** is CENTER, then **nonstaff-relatedstaff-spacing** is used for the nearest staves on *both* sides, even if other non-staff lines appear between the current one and either of the staves. This means that the placement of a non-staff line depends on both the surrounding staves and the surrounding non-staff lines. Setting the **stretchability** of one of these types of spacing to a small value will make that spacing dominate. Setting the **stretchability** to a large value will make that spacing have little effect.

**nonstaff-nonstaff-spacing**

The distance between the current non-staff line and the next non-staff line in the direction of **staff-affinity**, if both are on the same side of the related staff, and **staff-affinity** is either UP or DOWN.

**nonstaff-unrelatedstaff-spacing**

The distance between the current non-staff line and the staff in the opposite direction from **staff-affinity**, if there are no other non-staff lines between the two, and **staff-affinity** is either UP or DOWN. This can be used, for example, to require a minimum amount of padding between a Lyrics line and the staff to which it does not belong.

**Properties of the StaffGrouper grob**

StaffGrouper properties are typically adjusted with an `\override` at the StaffGroup level (or equivalent).

The distance between consecutive staves within the current staff-group. The **staff-staff-spacing** property of an individual staff's VerticalAxisGroup grob can be overridden with different spacing settings for that staff.

**staffgroup-staff-spacing**

The distance between the last staff of the current staff-group and the staff just below it in the same system, even if one or more non-staff lines (such as Lyrics) exist between the two staves. Does not apply to the bottom staff of a system. The **staff-staff-spacing** property of an individual staff's VerticalAxisGroup grob can be overridden with different spacing settings for that staff.

**Vegeu també**

Notation Reference: Secció 4.1.4 [Flexible vertical spacing `\paper` variables], pàgina 532, Secció 5.3.7 [Modifying alists], pàgina 614.

Installed Files: `ly/engraver-init.ly`, `scm/define-grobs.scm`.

Internals Reference: Secció “Contexts” in *Referència de funcionament intern*, Secció “VerticalAxisGroup” in *Referència de funcionament intern*, Secció “StaffGroup” in *Referència de funcionament intern*.

## Spacing of ungrouped staves

The following properties affect the spacing of *ungrouped* staves:

- VerticalAxisGroup properties:
  - `default-staff-staff-spacing`
  - `staff-staff-spacing`

These grob properties are described individually above; see [Within-system spacing properties], pàgina 550.

Additional properties are involved for staves that are part of a staff-group; see [Spacing of grouped staves], pàgina 554.

The following example shows how the `default-staff-staff-spacing` property can affect the spacing of ungrouped staves. The same overrides applied to `staff-staff-spacing` would have the same effect, but would also apply in cases where the staves are combined in a group or groups.

```
\layout {
  \context {
    \Staff
    \override VerticalAxisGroup.default-staff-staff-spacing =
      #'((basic-distance . 8)
         (minimum-distance . 7)
         (padding . 1))
  }
}

<<

% The very low note here needs more room than 'basic-distance
% can provide, so the distance between this staff and the next
% is determined by 'padding.
\new Staff { b,2 r | }

% Here, 'basic-distance provides enough room, and there is no
% need to compress the space (towards 'minimum-distance) to make
% room for anything else on the page, so the distance between
% this staff and the next is determined by 'basic-distance.
\new Staff { \clef bass g2 r | }

% By setting 'padding to a negative value, staves can be made to
% collide. The lowest acceptable value for 'basic-distance is 0.
\new Staff \with {
  \override VerticalAxisGroup.default-staff-staff-spacing =
    #'((basic-distance . 3.5)
       (padding . -10))
} { \clef bass g2 r | }
```

```
\new Staff { \clef bass g2 r | }
>>
```

## Vegeu també

Installed Files: `scm/define-grobs.scm`.

Snippets: Secció “Spacing” in *Fragments de codi*.

Internals Reference: Secció “VerticalAxisGroup” in *Referència de funcionament intern*.

## Spacing of grouped staves

In orchestral and other large scores, it is common to place staves in groups. The space between groups is typically larger than the space between staves of the same group.

The following properties affect the spacing of staves inside staff-groups:

- `VerticalAxisGroup` properties:
  - `staff-staff-spacing`
- `StaffGrouper` properties:
  - `staff-staff-spacing`
  - `staffgroup-staff-spacing`

These grob properties are described individually above; see [Within-system spacing properties], pàgina 550.

The following example shows how properties of the `StaffGrouper` grob can affect the spacing of grouped staves:

```
\layout {
  \context {
    \Score
    \override StaffGrouper.staff-staff-spacing.padding = #0
    \override StaffGrouper.staff-staff-spacing.basic-distance = #1
  }
}

<<
  \new PianoStaff \with {
    \override StaffGrouper.staffgroup-staff-spacing.basic-distance = #20
  } <<
  \new Staff { c'1 }
  \new Staff { c'1 }
>>
```

```

\new StaffGroup <<
  \new Staff { c'1 }
  \new Staff { c'1 }
>>
>>

```

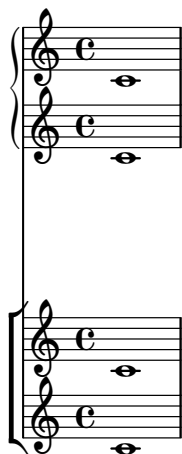

## Vegeu també

Installed Files: `scm/define-grobs.scm`.

Snippets: Secció “Spacing” in *Fragments de codi*.

Internals Reference: Secció “VerticalAxisGroup” in *Referència de funcionament intern*, Secció “StaffGroup” in *Referència de funcionament intern*.

## Spacing of non-staff lines

*Non-staff lines* (such as `Lyrics`, `ChordNames`, etc.) are contexts whose layout objects are engraved like staves (i.e., in horizontal lines within systems). Specifically, non-staff lines are non-staff contexts that contain the Secció “Axis\_group\_engraver” in *Referència de funcionament intern*.

The following properties affect the spacing of non-staff lines:

- `VerticalAxisGroup` properties:
  - `staff-affinity`
  - `nonstaff-relatedstaff-spacing`
  - `nonstaff-nonstaff-spacing`
  - `nonstaff-unrelatedstaff-spacing`

These grob properties are described individually above; see [Within-system spacing properties], pàgina 550.

The following example shows how the `nonstaff-nonstaff-spacing` property can affect the spacing of consecutive non-staff lines. Here, by setting the `stretchability` key to a very high value, the lyrics are able to stretch much more than usual:

```

\layout {
  \context {
    \Lyrics
    \override VerticalAxisGroup.nonstaff-nonstaff-spacing.stretchability = #1000
  }
}

```

```

}

\new StaffGroup
<<
  \new Staff \with {
    \override VerticalAxisGroup.staff-staff-spacing = #'((basic-distance . 30))
  } { c'1 }
  \new Lyrics \with {
    \override VerticalAxisGroup.staff-affinity = #UP
  } \lyricmode { up }
  \new Lyrics \with {
    \override VerticalAxisGroup.staff-affinity = #CENTER
  } \lyricmode { center }
  \new Lyrics \with {
    \override VerticalAxisGroup.staff-affinity = #DOWN
  } \lyricmode { down }
  \new Staff { c'1 }
>>

```

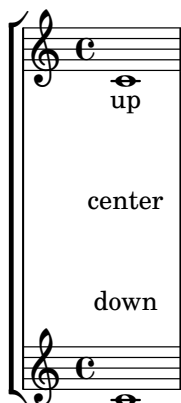

## Vegeu també

Installed Files: `ly/engraver-init.ly`, `scm/define-grobs.scm`.

Snippets: Secció “Spacing” in *Fragments de codi*.

Internals Reference: Secció “Contexts” in *Referència de funcionament intern*, Secció “VerticalAxisGroup” in *Referència de funcionament intern*.

### 4.4.2 Explicit staff and system positioning

One way to understand the flexible vertical spacing mechanisms explained above is as a collection of settings that control the amount of vertical padding between staves and systems.

It is possible to approach vertical spacing in a different way using `NonMusicalPaperColumn.line-break-system-details`. While the flexible vertical spacing mechanisms specify vertical padding, `NonMusicalPaperColumn.line-break-system-details` can specify exact vertical positions on the page.

`NonMusicalPaperColumn.line-break-system-details` accepts an associative list of four different settings:

- `X-offset`
- `Y-offset`
- `extra-offset`

- alignment-distances

Grob overrides, including the overrides for `NonMusicalPaperColumn` below, can occur in any of three different places in an input file:

- in the middle of note entry directly
- in a `\context` block
- in the `\with` block

When we override `NonMusicalPaperColumn`, we use the usual `\override` command in `\context` blocks and in the `\with` block. On the other hand, when we override `NonMusicalPaperColumn` in the middle of note entry, use the special `\overrideProperty` command. Here are some example `NonMusicalPaperColumn` overrides with the special `\overrideProperty` command:

```
\overrideProperty NonMusicalPaperColumn.line-break-system-details
  #'((X-offset . 20))
```

```
\overrideProperty NonMusicalPaperColumn.line-break-system-details
  #'((Y-offset . 40))
```

```
\overrideProperty NonMusicalPaperColumn.line-break-system-details
  #'((X-offset . 20)
      (Y-offset . 40))
```

```
\overrideProperty NonMusicalPaperColumn.line-break-system-details
  #'((alignment-distances . (15)))
```

```
\overrideProperty NonMusicalPaperColumn.line-break-system-details
  #'((X-offset . 20)
      (Y-offset . 40)
      (alignment-distances . (15)))
```

To understand how each of these different settings work, we begin by looking at an example that includes no overrides at all.

```
\header { tagline = ##f }
\paper { left-margin = 0\mm }
\book {
  \score {
    <<
      \new Staff <<
        \new Voice {
          s1*5 \break
          s1*5 \break
          s1*5 \break
        }
        \new Voice { \repeat unfold 15 { c'4 c' c' c' } }
      >>
      \new Staff {
        \repeat unfold 15 { d'4 d' d' d' }
      }
    >>
  }
}
```

This score isolates both line-breaking and page-breaking information in a dedicated voice. This technique of creating a breaks voice will help keep layout separate from music entry as our example becomes more complicated. Also see Secció 4.3 [Breaks], pàgina 543.

By using explicit `\break` commands, the music is divided into five measures per line. Vertical spacing is from LilyPond's own defaults but the vertical startpoint of each system is set explicitly using the `Y-offset` pair in the `line-break-system-details` attribute of the `NonMusicalPaperColumn` grob:

```
\header { tagline = ##f }
\paper { left-margin = 0\mm }
\book {
  \score {
    <<
      \new Staff <<
        \new Voice {
          \overrideProperty Score.NonMusicalPaperColumn.line-break-system-details
            #'((Y-offset . 0))
          s1*5 \break
          \overrideProperty Score.NonMusicalPaperColumn.line-break-system-details
            #'((Y-offset . 40))
          s1*5 \break
          \overrideProperty Score.NonMusicalPaperColumn.line-break-system-details
            #'((Y-offset . 60))
          s1*5 \break
        }
        \new Voice { \repeat unfold 15 { c'4 c' c' c' } }
      >>
      \new Staff {
        \repeat unfold 15 { d'4 d' d' d' }
      }
    >>
  }
}
```

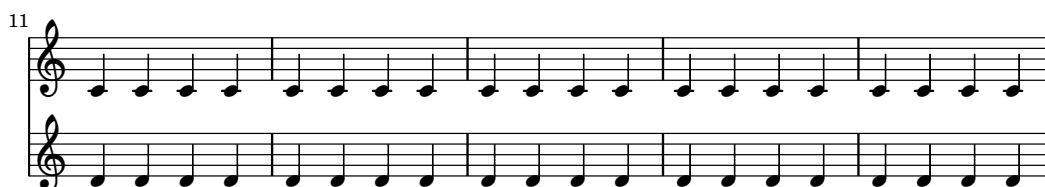
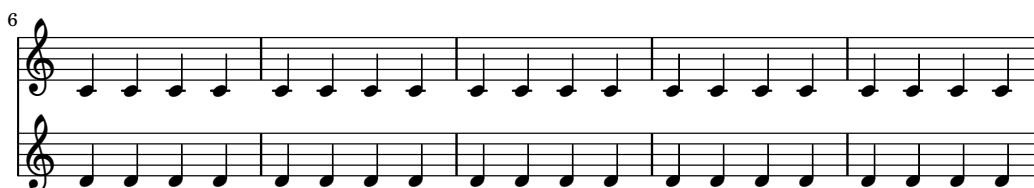

Note that `line-break-system-details` takes an associative list of potentially many values, but that we set only one value here. Note, too, that the `Y-offset` property here determines the exact vertical position on the page at which each new system will render.

In contrast to the absolute positioning available through `Y-offset` and `X-offset`, relative positioning is possible with the `extra-offset` property of `line-break-system-details`. Placement is relative to the default layout or to the absolute positioning created by setting `X-offset` and `Y-offset`. The property `extra-offset` accepts a pair consisting of displacements along the X-axis and Y-axis.

```
\header { tagline = ##f }
\paper { left-margin = 0\mm }
\book {
  \score {
    <<
      \new Staff <<
        \new Voice {
          s1*5 \break
          \overrideProperty Score.NonMusicalPaperColumn.line-break-system-details
            #'((extra-offset . (0 . 10)))
          s1*5 \break
          \overrideProperty Score.NonMusicalPaperColumn.line-break-system-details
            #'((extra-offset . (0 . 10)))
          s1*5 \break
        }
        \new Voice { \repeat unfold 15 { c'4 c' c' c' } }
      >>
      \new Staff {
        \repeat unfold 15 { d'4 d' d' d' }
      }
    >>
  }
}
```

}

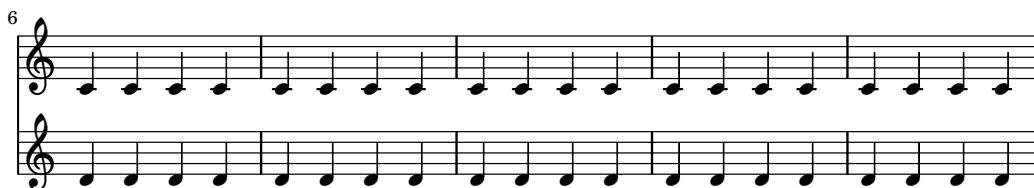

Now that we have set the vertical startpoint of each system explicitly, we can also set the vertical distances between staves within each system manually. We do this using the `alignment-distances` subproperty of `line-break-system-details`.

```
\header { tagline = ##f }
\paper { left-margin = 0\mm }
\book {
  \score {
    <<
      \new Staff <<
        \new Voice {
          \overrideProperty Score.NonMusicalPaperColumn.line-break-system-details
            #'((Y-offset . 20)
              (alignment-distances . (10)))
          s1*5 \break
          \overrideProperty Score.NonMusicalPaperColumn.line-break-system-details
            #'((Y-offset . 60)
              (alignment-distances . (15)))
          s1*5 \break
          \overrideProperty Score.NonMusicalPaperColumn.line-break-system-details
            #'((Y-offset . 85)
              (alignment-distances . (20)))
          s1*5 \break
        }
        \new Voice { \repeat unfold 15 { c'4 c' c' c' } }
      >>
      \new Staff {
        \repeat unfold 15 { d'4 d' d' d' }
      }
    }
}
```

```

    >>
  }
}

```

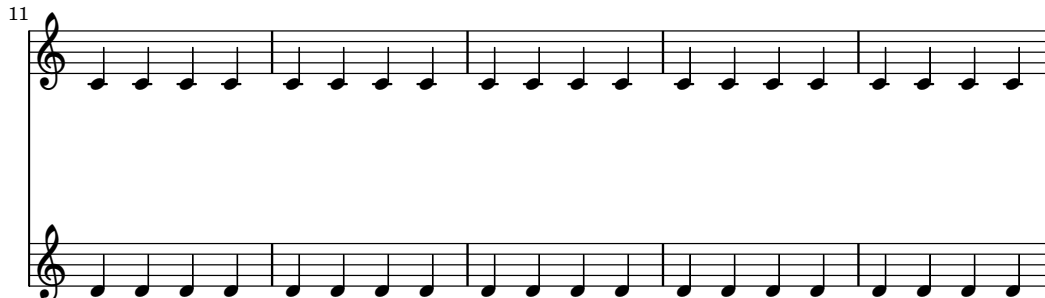
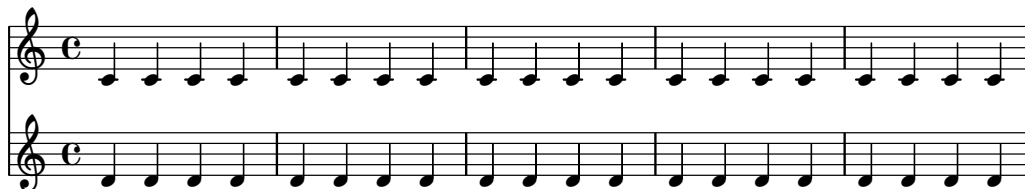

Note that here we assign two different values to the `line-break-system-details` attribute of the `NonMusicalPaperColumn` grob. Though the `line-break-system-details` attribute alist accepts many additional spacing parameters (including, for example, a corresponding `X-offset` pair), we need only set the `Y-offset` and `alignment-distances` pairs to control the vertical startpoint of every system and every staff. Finally, note that `alignment-distances` specifies the vertical positioning of staves but not of staff groups.

```

\header { tagline = ##f }
\paper { left-margin = 0\mm }
\book {
  \score {
    <<
      \new Staff <<
        \new Voice {
          \overrideProperty Score.NonMusicalPaperColumn.line-break-system-details
            #'((Y-offset . 0)
              (alignment-distances . (30 10)))
          s1*5 \break
          \overrideProperty Score.NonMusicalPaperColumn.line-break-system-details

```

```
        #'((Y-offset . 60)
          (alignment-distances . (10 10)))
s1*5 \break
\overrideProperty Score.NonMusicalPaperColumn.line-break-system-details
  #'((Y-offset . 100)
    (alignment-distances . (10 30)))
s1*5 \break
}
\new Voice { \repeat unfold 15 { c'4 c' c' c' } }
>>
\new StaffGroup <<
  \new Staff { \repeat unfold 15 { d'4 d' d' d' } }
  \new Staff { \repeat unfold 15 { e'4 e' e' e' } }
>>
>>
}
}
```

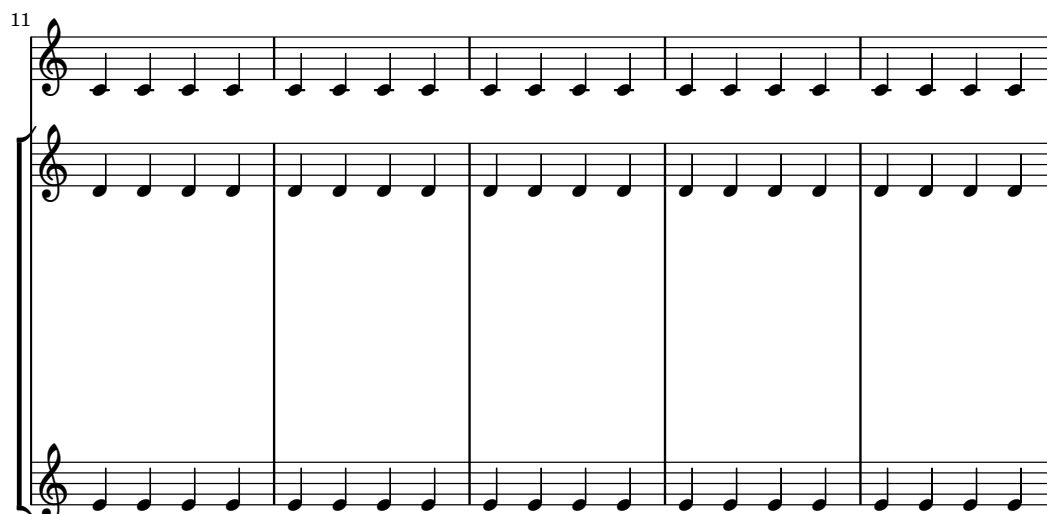

Some points to consider:

- When using `alignment-distances`, lyrics and other non-staff lines do not count as a staff.
- The units of the numbers passed to `X-offset`, `Y-offset`, `extra-offset` and `alignment-distances` are interpreted as multiples of the distance between adjacent staff lines. Positive values move staves and lyrics up, negative values move staves and lyrics down.
- Because the `NonMusicalPaperColumn.line-break-system-details` settings given here allow the positioning of staves and systems anywhere on the page, it is possible to violate

paper or margin boundaries or even to print staves or systems on top of one another. Reasonable values passed to these different settings will avoid this.

## Vegeu també

Snippets: Secció “Spacing” in *Fragments de codi*.

### 4.4.3 Vertical collision avoidance

Intuitively, there are some objects in musical notation that belong to the staff and there are other objects that should be placed outside the staff. Objects belonging outside the staff include things such as rehearsal marks, text and dynamic markings (from now on, these will be called outside-staff objects). LilyPond’s rule for the vertical placement of outside-staff objects is to place them as close to the staff as possible but not so close that they collide with another object.

LilyPond uses the `outside-staff-priority` property to determine whether a grob is an outside-staff object: if `outside-staff-priority` is a number, the grob is an outside-staff object. In addition, `outside-staff-priority` tells LilyPond in which order the objects should be placed.

A listing of outside-staff-priorities may be found in Secció “The outside-staff-priority property” in *Manual d’aprenentatge*.

```
\relative c' ' {
  c4_"Text"\pp
  r2.
  \once \override TextScript.outside-staff-priority = #1
  c4_"Text"\pp % this time the text will be closer to the staff
  r2.
  % by setting outside-staff-priority to a non-number,
  % we disable the automatic collision avoidance
  \once \override TextScript.outside-staff-priority = ##f
  \once \override DynamicLineSpanner.outside-staff-priority = ##f
  c4_"Text"\pp % now they will collide
}
```

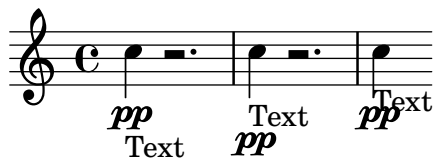

The vertical padding around outside-staff objects can be controlled with `outside-staff-padding`.

```
\relative {
  \once \override TextScript.outside-staff-padding = #0
  a'4-"outside-staff-padding = #0"
  \once \override TextScript.outside-staff-padding = #3
  d-"outside-staff-padding = #3"
  c-"default outside-staff-padding"
```

```

b-"default outside-staff-padding"
R1
}

```

```

outside-staff-padding = #3

```

```

default outside-staff-padding
default outside-staff-padding

```

By default, outside-staff objects are placed so they avoid a horizontal collision with previously-positioned grobs. This can lead to situations in which objects are placed close to each other horizontally. As shown in the example below, setting `outside-staff-horizontal-padding` increases the horizontal spacing required, and in this case moves the text up to prevent it from getting too close to the ledger lines.

```

\relative {
  c''4^"Word" c c''2
  R1
  \once \override TextScript.outside-staff-horizontal-padding = #1
  c,,4^"Word" c c''2
}

```

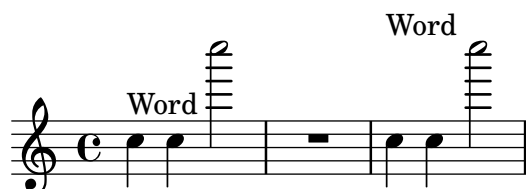

## Vegeu també

Snippets: Secció “Spacing” in *Fragments de codi*.

## 4.5 Horizontal spacing

### 4.5.1 Horizontal spacing overview

The spacing engine translates differences in durations into stretchable distances (‘springs’) of differing lengths. Longer durations get more space, shorter durations get less. The shortest durations get a fixed amount of space (which is controlled by `shortest-duration-space` in the Secció “SpacingSpanner” in *Referència de funcionament intern* object). The longer the duration, the more space it gets: doubling a duration adds `spacing-increment` of space to the note.

For example, the following piece contains lots of half, quarter, and 8th notes; the eighth note is followed by 1 note head width (NHW). The quarter note is followed by 2 NHW, the half by 3 NHW, etc.

```

\relative c' {
  c2 c4. c8
  c4. c8 c4. c8
  c8 c c4 c c
}

```

Normally, `spacing-increment` is set to 1.2 staff space, which is approximately the width of a note head, and `shortest-duration-space` is set to 2.0, meaning that the shortest note gets 2.4 staff space (2.0 times the `spacing-increment`) of horizontal space. This space is counted from the left edge of the symbol, so the shortest notes are generally followed by one NHW of space.

If one would follow the above procedure exactly, then adding a single 32nd note to a score that uses 8th and 16th notes, would widen up the entire score a lot. The shortest note is no longer a 16th, but a 32nd, thus adding 1 NHW to every note. To prevent this, the shortest duration for spacing is not the shortest note in the score, but rather the one which occurs most frequently.

The most common shortest duration is determined as follows: in every measure, the shortest duration is determined. The most common shortest duration is taken as the basis for the spacing, with the stipulation that this shortest duration should always be equal to or shorter than an 8th note.

These durations may also be customized. If you set the `common-shortest-duration` in Secció “SpacingSpanner” in *Referència de funcionament intern*, then this sets the base duration for spacing. The maximum duration for this base (normally an 8th), is set through `base-shortest-duration`.

Notes that are even shorter than the common shortest note are followed by a space that is proportional to their duration relative to the common shortest note. So if we were to add only a few 16th notes to the example above, they would be followed by half a NHW:

```
\relative { c''2 c4. c8 | c4. c16[ c] c4. c8 | c8 c c4 c c }
```

As explained in the *Essay on automated music engraving*, stem directions will influence spacing (see Secció “Optical spacing” in *Monografia*) and can be adjusted using the `stem-spacing-correction` property of the Secció “NoteSpacing” in *Referència de funcionament intern* object (which are generated for every Secció “Voice” in *Referència de funcionament intern* context).

The `StaffSpacing` object (generated in Secció “Staff” in *Referència de funcionament intern* context) contains the same property for controlling the stem/bar line spacing.

The following example shows this; once with the default settings and once with an exaggerated adjustment:

Proportional notation is supported; see Secció 4.5.5 [Proportional notation], pàgina 570.

## Vegeu també

Essay on automated music engraving: Secció “Optical spacing” in *Monografia*.

Snippets: Secció “Spacing” in *Fragments de codi*.

Internals Reference: Secció “SpacingSpanner” in *Referència de funcionament intern*, Secció “NoteSpacing” in *Referència de funcionament intern*, Secció “StaffSpacing” in *Referència de funcionament intern*, Secció “NonMusicalPaperColumn” in *Referència de funcionament intern*.

## Advertiments i problemes coneguts

There is no convenient mechanism to manually override spacing. The following work-around may be used to insert extra space into a score, adjusting the padding value as necessary.

```
\override Score.NonMusicalPaperColumn.padding = #10
```

No work-around exists for decreasing the amount of space.

### 4.5.2 New spacing section

New sections with different spacing parameters can be started with the `newSpacingSection` command. This is useful for sections with different notions of ‘long’ and ‘short’ notes. The `\newSpacingSection` command creates a new `SpacingSpanner` object at that musical moment.

In the following example the time signature change introduces a new section, and the 16ths notes are automatically spaced slightly wider apart.

```
\relative c' {
  \time 2/4
  c4 c8 c
  c8 c c4 c16[ c c8] c4
  \newSpacingSection
  \time 4/16
  c16[ c c8]
}
```

If the automatic spacing adjustments do not give the required spacing, manual `\overrides` may be applied to its properties. These must be applied at the same musical moment as the `\newSpacingSection` command itself and will then affect the spacing of all the following music until the properties are changed in a new spacing section, for example:

```
\relative c' {
  \time 4/16
  c16[ c c8]
  \newSpacingSection
  \override Score.SpacingSpanner.spacing-increment = #2
  c16[ c c8]
  \newSpacingSection
  \revert Score.SpacingSpanner.spacing-increment
  c16[ c c8]
}
```

## Vegeu també

Snippets: Secció “Spacing” in *Fragments de codi*.

Internals Reference: Secció “SpacingSpanner” in *Referència de funcionament intern*.

### 4.5.3 Changing horizontal spacing

Horizontal spacing may be altered with the `base-shortest-duration` property. Here we compare the same music; once without altering the property, and then altered. Larger values of `ly:make-moment` will produce smaller music. Note that `ly:make-moment` constructs a duration, so `1 4` is a longer duration than `1 16`.

```
\score {
  \relative {
    g'4 e e2 | f4 d d2 | c4 d e f | g4 g g2 |
    g4 e e2 | f4 d d2 | c4 e g g | c,1 |
    d4 d d d | d4 e f2 | e4 e e e | e4 f g2 |
    g4 e e2 | f4 d d2 | c4 e g g | c,1 |
  }
}
```

```
\score {
  \relative {
    g'4 e e2 | f4 d d2 | c4 d e f | g4 g g2 |
    g4 e e2 | f4 d d2 | c4 e g g | c,1 |
    d4 d d d | d4 e f2 | e4 e e e | e4 f g2 |
    g4 e e2 | f4 d d2 | c4 e g g | c,1 |
  }
  \layout {
    \context {
      \Score
      \override SpacingSpanner.base-shortest-duration = #(ly:make-moment 1/16)
    }
  }
}
```

### Fragments de codi seleccionats

By default, spacing in tuplets depends on various non-duration factors (such as accidentals, clef changes, etc). To disregard such symbols and force uniform equal-duration spacing, use `Score.SpacingSpanner.uniform-stretching`. This property can only be changed at the beginning of a score,

```
\score {
  <<
    \new Staff {
      \tuplet 5/4 { c8 c c c c } c8 c c c
    }
    \new Staff {
      c8 c c c \tuplet 5/4 { c8 c c c c }
    }
  >>
  \layout {
    \context {
      \Score
      \override SpacingSpanner.uniform-stretching = ##t
    }
  }
}
```

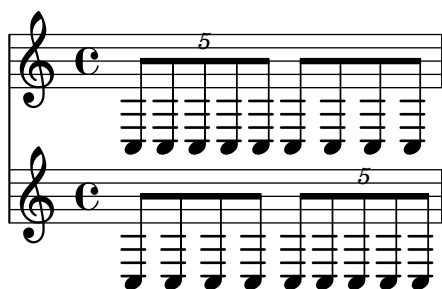

When `strict-note-spacing` is set, notes are spaced without regard for clefs, bar lines, and grace notes,

```
\override Score.SpacingSpanner.strict-note-spacing = ##t
\new Staff \relative {
  c''8[ c \clef alto c \grace { c16 c } c8 c c] c32[ c ] }
```

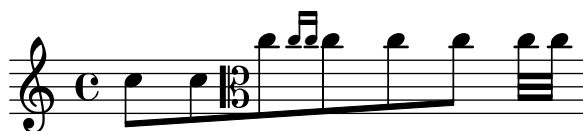

## Vegeu també

Snippets: Secció “Spacing” in *Fragments de codi*.

### 4.5.4 Line width

The most basic settings influencing the spacing are `indent` and `line-width`. They are set in the `\layout` block. They control the indentation of the first line of music, and the lengths of the lines.

If `ragged-right` is set to true in the `\layout` block, then systems ends at their natural horizontal length, instead of being spread horizontally to fill the whole line. This is useful for short fragments, and for checking how tight the natural spacing is. The normal default setting is false, but if the score has only one system the default value is true.

The option `ragged-last` is similar to `ragged-right`, but only affects the last line of the piece. No restrictions are put on that line. The result is similar to formatting text paragraphs. In a paragraph, the last line simply takes its natural horizontal length.

```
\layout {
  indent = #0
  line-width = #150
  ragged-last = ##t
}
```

## Vegeu també

Snippets: Secció “Spacing” in *Fragments de codi*.

### 4.5.5 Proportional notation

LilyPond supports proportional notation, a type of horizontal spacing in which each note consumes an amount of horizontal space exactly equivalent to its rhythmic duration. This type of proportional spacing is comparable to horizontal spacing on top of graph paper. Some late 20th- and early 21st-century scores use proportional notation to clarify complex rhythmic relationships or to facilitate the placement of timelines or other graphics directly in the score.

LilyPond supports five different settings for proportional notation, which may be used together or alone:

- `proportionalNotationDuration`
- `uniform-stretching`
- `strict-note-spacing`
- `\remove "Separating_line_group_engraver"`
- `\override PaperColumn.used = ##t`

In the examples that follow, we explore these five different proportional notation settings and examine how these settings interact.

We start with the following one-measure example, which uses classical spacing with ragged-right turned on.

```
\score {
  <<
    \new RhythmicStaff {
      c2 16 16 16 16 \tuplet 5/4 { 16 16 16 16 16 }
    }
  >>
}
```

Notice that the half note which begins the measure takes up far less than half of the horizontal space of the measure. Likewise, the sixteenth notes and sixteenth-note quintuplets (or twentieth notes) which end the measure together take up far more than half the horizontal space of the measure.

In classical engraving, this spacing may be exactly what we want because we can borrow horizontal space from the half note and conserve horizontal space across the measure as a whole.

On the other hand, if we want to insert a measured timeline or other graphic above or below our score, we need proportional notation. We turn proportional notation on with the `proportionalNotationDuration` setting.

```
\score {
  <<
    \new RhythmicStaff {
      c2 16 16 16 16 \tuplet 5/4 { 16 16 16 16 16 }
    }
  >>
  \layout {
    \context {
      \Score
      proportionalNotationDuration = #(ly:make-moment 1/20)
    }
  }
}
```

The half note at the beginning of the measure and the faster notes in the second half of the measure now occupy equal amounts of horizontal space. We could place a measured timeline or graphic above or below this example.

The `proportionalNotationDuration` setting is a context setting that lives in `Score`. Remember that context settings can appear in one of three locations within our input file – in a `\with` block, in a `\context` block, or directly in music entry preceded by the `\set` command. As with all context settings, users can pick which of the three different locations they would like to set `proportionalNotationDuration` in to.

The `proportionalNotationDuration` setting takes a single argument, which is the reference duration against that all music will be spaced. The LilyPond Scheme function `make-moment` takes two arguments – a numerator and denominator which together express some fraction of a whole note. The call `(ly:make-moment 1/20)` therefore produces a reference duration of a twentieth note. Values such as `(ly:make-moment 1/16)`, `(ly:make-moment 1/8)`, and `(ly:make-moment 3/97)` are all possible as well.

How do we select the right reference duration to pass to `proportionalNotationDuration`? Usually by a process of trial and error, beginning with a duration close to the fastest (or smallest) duration in the piece. Smaller reference durations space music loosely; larger reference durations space music tightly.

```
\score {
  <<
    \new RhythmicStaff {
      c2 16 16 16 16 \tuplet 5/4 { 16 16 16 16 16 }
    }
  >>
}
```

```

    }
  >>
  \layout {
    \context {
      \Score
      proportionalNotationDuration = #(ly:make-moment 1/8)
    }
  }
}

```

```

\score {
  <<
    \new RhythmicStaff {
      c2 16 16 16 16 \tuplet 5/4 { 16 16 16 16 16 }
    }
  >>
  \layout {
    \context {
      \Score
      proportionalNotationDuration = #(ly:make-moment 1/16)
    }
  }
}

```

```

\score {
  <<
    \new RhythmicStaff {
      c2 16 16 16 16 \tuplet 5/4 { 16 16 16 16 16 }
    }
  >>
  \layout {
    \context {
      \Score
      proportionalNotationDuration = #(ly:make-moment 1/32)
    }
  }
}

```

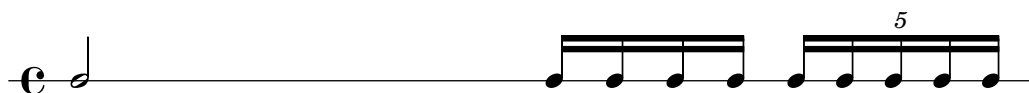

Note that too large a reference duration – such as the eighth note, above – spaces music too tightly and can cause note head collisions. Also that proportional notation in general takes up

more horizontal space than classical spacing. Proportional spacing provides rhythmic clarity at the expense of horizontal space.

Next we examine how to optimally space overlapping tuplets.

We start by examining what happens to our original example, with classical spacing, when we add a second staff with a different type of tuplet.

```
\score {
  <<
    \new RhythmicStaff {
      c2 16 16 16 16 \tuplet 5/4 { 16 16 16 16 16 }
    }
    \new RhythmicStaff {
      \tuplet 9/8 { c8 8 8 8 8 8 8 8 8 }
    }
  >>
}
```

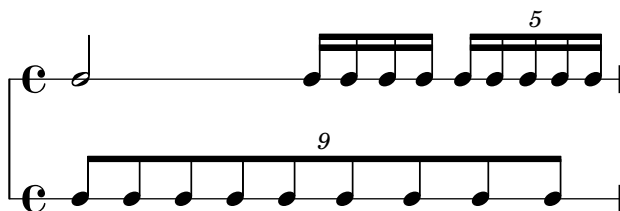

The spacing is bad because the evenly spaced notes of the bottom staff do not stretch uniformly. Classical engravings include very few complex triplets and so classical engraving rules can generate this type of result. Setting `proportionalNotationDuration` fixes this.

```
\score {
  <<
    \new RhythmicStaff {
      c2 16 16 16 16 \tuplet 5/4 { 16 16 16 16 16 }
    }
    \new RhythmicStaff {
      \tuplet 9/8 { c8 8 8 8 8 8 8 8 8 }
    }
  >>
  \layout {
    \context {
      \Score
      proportionalNotationDuration = #(ly:make-moment 1/20)
    }
  }
}
```

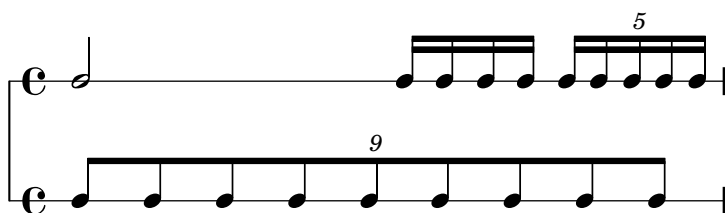

But if we look very carefully we can see that notes of the second half of the 9-tuplet space ever so slightly more widely than the notes of the first half of the 9-tuplet. To ensure uniform

stretching, we turn on `uniform-stretching`, which is a property of `SpacingSpanner`.

```
\score {
  <<
    \new RhythmicStaff {
      c2 16 16 16 16 \tuplet 5/4 { 16 16 16 16 16 }
    }
    \new RhythmicStaff {
      \tuplet 9/8 { c8 8 8 8 8 8 8 8 8 }
    }
  >>
  \layout {
    \context {
      \Score
      proportionalNotationDuration = #(ly:make-moment 1/20)
      \override SpacingSpanner.uniform-stretching = ##t
    }
  }
}
```

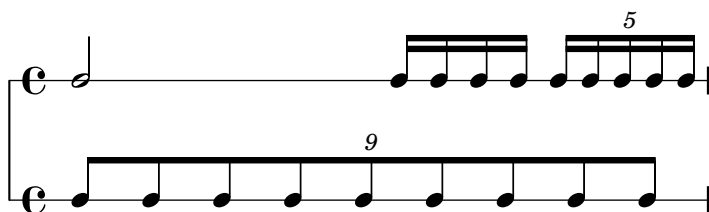

Our two-staff example now spaces exactly, our rhythmic relationships are visually clear, and we can include a measured timeline or graphic if we want.

Note that the LilyPond’s proportional notation package expects that all proportional scores set the `SpacingSpanner`’s `uniform-stretching` attribute to `##t`. Setting `proportionalNotationDuration` without also setting the `SpacingSpanner`’s `uniform-stretching` attribute to `##t` will, for example, cause Skips to consume an incorrect amount of horizontal space.

The `SpacingSpanner` is an abstract grob that lives in the `Score` context. As with our settings of `proportionalNotationDuration`, overrides to the `SpacingSpanner` can occur in any of three different places in our input file – in the `Score \with` block, in a `Score \context` block, or in note entry directly.

There is by default only one `SpacingSpanner` per `Score`. This means that, by default, `uniform-stretching` is either turned on for the entire score or turned off for the entire score. We can, however, override this behavior and turn on different spacing features at different places in the score. We do this with the command `\newSpacingSection`. See Secció 4.5.2 [New spacing section], pàgina 567, for more info.

Next we examine the effects of the `Separating_line_group_engraver` and see why proportional scores frequently remove this engraver. The following example shows that there is a small amount of “prefatory” space just before the first note in each system.

```
\paper {
  indent = #0
}

\new Staff {
  c'1
  \break
```

```
c'1
}
```

The amount of this prefatory space is the same whether after a time signature, a key signature or a clef. `Separating_line_group_engraver` is responsible for this space. Removing `Separating_line_group_engraver` reduces this space to zero.

```
\paper {
  indent = #0
}
```

```
\new Staff \with {
  \remove "Separating_line_group_engraver"
} {
  c'1
  \break
  c'1
}
```

non-musical elements like time signatures, key signatures, clefs and accidentals are problematic in proportional notation. None of these elements has rhythmic duration. But all of these elements consume horizontal space. Different proportional scores approach these problems differently.

It may be possible to avoid spacing problems with key signatures simply by not having any. This is a valid option since most proportional scores are contemporary music. The same may be true of time signatures, especially for those scores that include a measured timeline or other graphic. But these scores are exceptional and most proportional scores include at least some time signatures. Clefs and accidentals are even more essential.

So what strategies exist for spacing non-musical elements in a proportional context? One good option is the `strict-note-spacing` property of `SpacingSpanner`. Compare the two scores below:

```
\new Staff {
  \set Score.proportionalNotationDuration = #(ly:make-moment 1/16)
  c''8 8 8 \clef alto d'2 2
}
```

```
\new Staff {
  \set Score.proportionalNotationDuration = #(ly:make-moment 1/16)
  \override Score.SpacingSpanner.strict-note-spacing = ##t
  c''8 8 8 \clef alto d'2 2
}
```

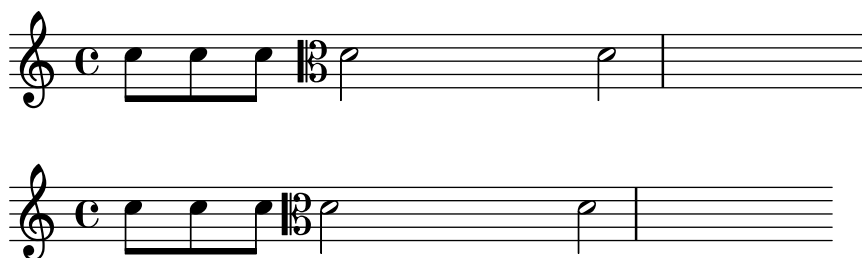

Both scores are proportional, but the spacing in the first score is too loose because of the clef change. The spacing of the second score remains strict, however, because `strict-note-spacing` is turned on. Turning on `strict-note-spacing` causes the width of time signatures, key signatures, clefs and accidentals to play no part in the spacing algorithm.

In addition to the settings given here, there are other settings that frequently appear in proportional scores. These include:

- `\override SpacingSpanner.strict-grace-spacing = ##t`
- `\set tupletFullLength = ##t`
- `\override Beam.breakable = ##t`
- `\override Glissando.breakable = ##t`
- `\override TextSpanner.breakable = ##t`
- `\remove "Forbid_line_break_engraver"` in the `Voice` context

These settings space grace notes strictly, extend tuplet brackets to mark both rhythmic start- and stop-points, and allow spanning elements to break across systems and pages. See the respective parts of the manual for these related settings.

## Vegeu també

Notation Reference: Secció 4.5.2 [New spacing section], pàgina 567.

Snippets: Secció “Spacing” in *Fragments de codi*.

## 4.6 Fitting music onto fewer pages

Sometimes you can end up with one or two staves on a second (or third, or fourth. . .) page. This is annoying, especially if you look at previous pages and it looks like there is plenty of room left on those.

When investigating layout issues, `annotate-spacing` is an invaluable tool. This command prints the values of various layout spacing variables; for more details see the following section, Secció 4.6.1 [Displaying spacing], pàgina 576.

### 4.6.1 Displaying spacing

To graphically display the dimensions of vertical layout variables that may be altered for page formatting, set `annotate-spacing` in the `\paper` block:

```
\book {
  \score { { c4 } }
```

```
\paper { annotate-spacing = ##t }
}
```

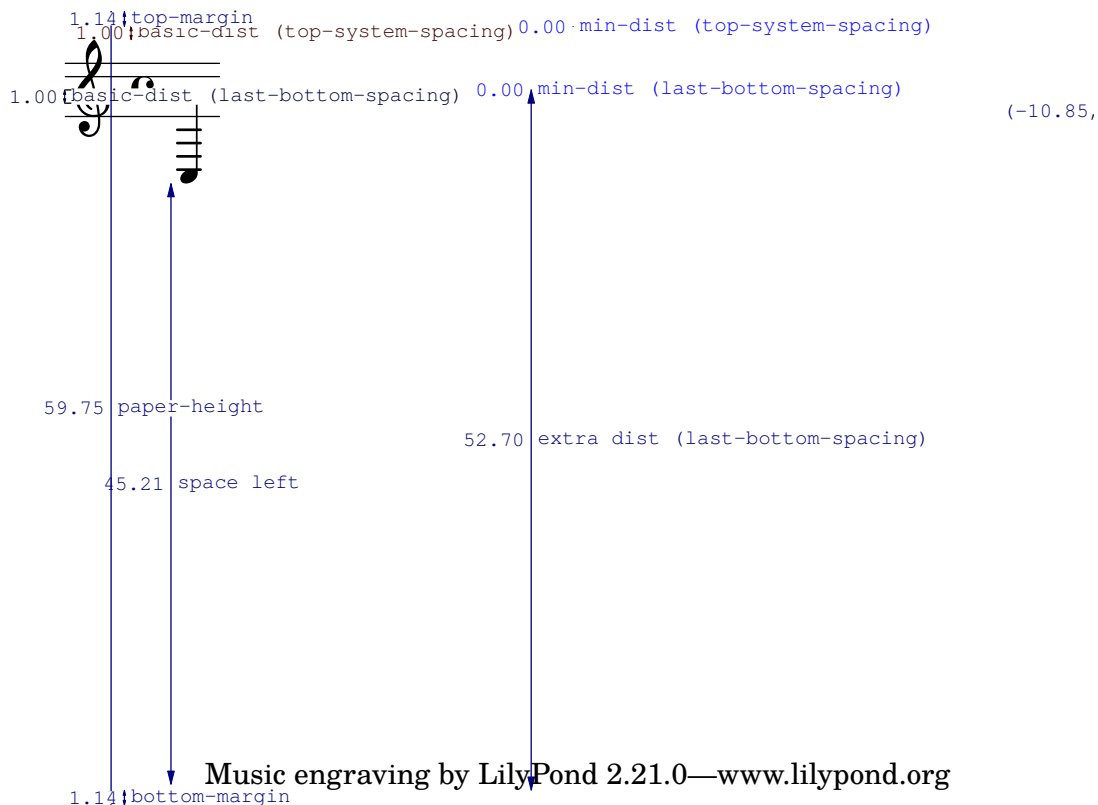

All layout dimensions are displayed in staff-spaces, regardless of the units specified in the `\paper` or `\layout` block. In the above example, `paper-height` has a value of 59.75 staff-spaces, and the `staff-size` is 20 points (the default value). Note that:

$$\begin{aligned}
 1 \text{ point} &= (25.4/72.27) \text{ mm} \\
 1 \text{ staff-space} &= (\text{staff-size})/4 \text{ pts} \\
 &= (\text{staff-size})/4 \cdot (25.4/72.27) \text{ mm} \quad *
 \end{aligned}$$

In this case, one `staff-space` is approximately equal to 1.757mm. Thus the `paper-height` measurement of 59.75 `staff-spaces` is equivalent to 105 millimeters, the height of a6 paper in landscape orientation. The pairs  $(a,b)$  are intervals, where  $a$  is the lower edge and  $b$  the upper edge of the interval.

### Vegeu també

Notation Reference: Secció 4.2.2 [Setting the staff size], pàgina 541.

Snippets: Secció “Spacing” in *Fragments de codi*.

### 4.6.2 Changing spacing

The output of `annotate-spacing` reveals vertical dimensions in great detail. For details about modifying margins and other layout variables, see Secció 4.1 [Page layout], pàgina 529.

Other than margins, there are a few other options to save space:

- Force systems to move as close together as possible (to fit as many systems as possible onto a page) while being spaced so that there is no blank space at the bottom of the page.

```
\paper {
  system-system-spacing = #'((basic-distance . 0.1) (padding . 0))
  ragged-last-bottom = ##f
  ragged-bottom = ##f
}
```

- Force the number of systems. This can help in two ways. Just setting a value, even the same value as the number of systems being typeset by default, will sometimes cause more systems to be fitted onto each page, as an estimation step is then bypassed, giving a more accurate fit to each page. Also, forcing an actual reduction in the number of systems may save a further page. For example, if the default layout has 11 systems, the following assignment will force a layout with 10 systems.

```
\paper {
  system-count = #10
}
```

- Force the number of pages. For example, the following assignment will force a layout with 2 pages.

```
\paper {
  page-count = #2
}
```

- Avoid (or reduce) objects that increase the vertical size of a system. For example, volta brackets for alternative repeat endings require extra space. If these endings are spread over two systems, they take up more space than if they were on the same system. As another example, dynamics that ‘stick out’ of a system can be moved closer to the staff:

```
\relative e' {
  e4 c g \f c
  e4 c g-\tweak X-offset #-2.7 \f c
}
```

- Alter the horizontal spacing via `SpacingSpanner`. For more details, see Secció 4.5.3 [Changing horizontal spacing], pàgina 568. The following example illustrates the default spacing:

```
\score {
  \relative {
    g'4 e e2 |
    f4 d d2 |
    c4 d e f |
    g4 g g2 |
    g4 e e2 |
  }
}
```

```
\score {
  \relative {
    g'4 e e2 |
    f4 d d2 |
    c4 d e f |
    g4 g g2 |
    g4 e e2 |
  }
  \layout {
    \context {
      \Score
      \override SpacingSpanner.common-shortest-duration =
        #(ly:make-moment 1/2)
    }
  }
}
```

The `common-shortest-duration` property cannot be modified dynamically, so it must always be placed in a `\context` block so that it applies to the whole score.

## Vegeu també

Notation Reference: Secció 4.1 [Page layout], pàgina 529, Secció 4.5.3 [Changing horizontal spacing], pàgina 568.

Snippets: Secció “Spacing” in *Fragments de codi*.

## 5 Changing defaults

The purpose of LilyPond’s design is to provide the finest quality output by default. Nevertheless, it may happen that you need to change this default layout. The layout is controlled through a large number of ‘knobs and switches’ collectively called ‘properties’. A tutorial introduction to accessing and modifying these properties can be found in the Learning Manual, see Secció “Tweaking output” in *Manual d’aprenentatge*. This should be read first. This chapter covers similar ground, but in a style more appropriate to a reference manual.

The definitive description of the controls available for tuning can be found in a separate document: Secció “the Internals Reference” in *Referència de funcionament intern*. That manual lists all the variables, functions and options available in LilyPond. It is written as a HTML document, which is available on-line (<http://lilypond.org/doc/stable/Documentation/internals/>), and is also included with the LilyPond documentation package.

Internally, LilyPond uses Scheme (a LISP dialect) to provide infrastructure. Overriding layout decisions in effect accesses the program internals, which requires Scheme input. Scheme elements are introduced in a `.ly` file with the hash mark `#`.<sup>1</sup>

### 5.1 Interpretation contexts

This section describes what contexts are, and how to modify them.

#### Vegeu també

Learning Manual: Secció “Contexts and engravers” in *Manual d’aprenentatge*.

Installed Files: `ly/engraver-init.ly`, `ly/performer-init.ly`.

Snippets: Secció “Contexts and engravers” in *Fragments de codi*.

Internals Reference: Secció “Contexts” in *Referència de funcionament intern*, Secció “Engravers and Performers” in *Referència de funcionament intern*.

#### 5.1.1 Contexts explained

Contexts are arranged hierarchically:

#### Output definitions - blueprints for contexts

This section explains the relevance of output definitions when working with contexts. Examples for actual output definitions are given later (see [Changing all contexts of the same type], pàgina 590).

While music written in a file may refer to context types and names, contexts are created only when the music is actually being interpreted. LilyPond interprets music under control of an ‘output definition’ and may do so for several different output definitions, resulting in different output. The output definition relevant for printing music is specified using `\layout`.

A much simpler output definition used for producing Midi output is specified using `\midi`. Several other output definitions are used by LilyPond internally, like when using the part combiner (`<undefined>` [Automatic part combining], pàgina `<undefined>`) or creating music quotes (`<undefined>` [Quoting other voices], pàgina `<undefined>`).

Output definitions define the relation between contexts as well as their respective default settings. While most changes will usually be made inside of a `\layout` block, Midi-related settings will only have an effect when made within a `\midi` block.

Some settings affect several outputs: for example, if `autoBeaming` is turned off in some context, beams count as melismata for the purpose of matching music to lyrics as described in

<sup>1</sup> Secció “Scheme tutorial” in *Extendre*, contains a short tutorial on entering numbers, lists, strings, and symbols in Scheme.

[Automatic syllable durations], pàgina 267. This matching is done both for printed output as well as for Midi. If changes made to `autoBeaming` within a context definition of a `\layout` block are not repeated in the corresponding `\midi` block, lyrics and music will get out of sync in Midi.

## Vegeu també

Installed Files: `ly/engraver-init.ly`, `ly/performer-init.ly`.

## Score - the master of all contexts

This is the top level notation context. No other context can contain a Score context. By default the Score context handles the administration of time signatures and makes sure that items such as clefs, time signatures, and key-signatures are aligned across staves.

A Score context is instantiated implicitly when a `\score { . . . }` block is processed.

### *StaffGroup*

Groups staves while adding a bracket on the left side, grouping the staves together. The bar lines of the contained staves are connected vertically. `StaffGroup` only consists of a collection of staves, with a bracket in front and spanning bar lines.

### *ChoirStaff*

Identical to `StaffGroup` except that the bar lines of the contained staves are not connected vertically.

### *GrandStaff*

A group of staves, with a brace on the left side, grouping the staves together. The bar lines of the contained staves are connected vertically.

### *PianoStaff*

Just like `GrandStaff`, but with support for instrument names to the left of each system.

## Intermediate-level contexts - staves

### *Staff*

Handles clefs, bar lines, keys, accidentals. It can contain `Voice` contexts.

### *RhythmicStaff*

Like `Staff` but for printing rhythms. Pitches are ignored when engraving; the notes are printed on one line. The MIDI rendition retains pitches unchanged.

### *TabStaff*

Context for generating tablature. By default lays the music expression out as a guitar tablature, printed on six lines.

### *DrumStaff*

Handles typesetting for percussion. Can contain `DrumVoice`.

### *VaticanaStaff*

Same as `Staff`, except that it is designed for typesetting a piece in gregorian style.

### *MensuralStaff*

Same as `Staff`, except that it is designed for typesetting a piece in mensural style.

## Bottom-level contexts - voices

Voice-level contexts initialise certain properties and start appropriate engravers. A bottom-level context is one without `defaultchild`. While it is possible to let it accept/contain subcontexts, they can only be created and entered explicitly.

### *Voice*

Corresponds to a voice on a staff. This context handles the conversion of dynamic signs, stems, beams, super- and sub-scripts, slurs, ties, and rests. You have to instantiate this explicitly if you require multiple voices on the same staff.

### *VaticanaVoice*

Same as `Voice`, except that it is designed for typesetting a piece in gregorian style.

### *MensuralVoice*

Same as `Voice`, with modifications for typesetting a piece in mensural style.

### *Lyrics*

Corresponds to a voice with lyrics. Handles the printing of a single line of lyrics.

### *DrumVoice*

The voice context used in a percussion staff.

### *FiguredBass*

The context in which `BassFigure` objects are created from input entered in `\figuremode` mode.

### *TabVoice*

The voice context used within a `TabStaff` context. Usually left to be created implicitly.

### *CueVoice*

A voice context used to render notes of a reduced size, intended primarily for adding cue notes to a staff, see `<undefined>` [Formatting cue notes], pàgina `<undefined>`. Usually left to be created implicitly.

### *ChordNames*

Typesets chord names.

## 5.1.2 Creating and referencing contexts

LilyPond will create lower-level contexts automatically if a music expression is encountered before a suitable context exists, but this is usually successful only for simple scores or music fragments like the ones in the documentation. For more complex scores it is advisable to specify all contexts explicitly with either the `\new` or `\context` command. The syntax of these two commands is very similar:

```
[\new | \context] Context [ = name] [music-expression]
```

where either `\new` or `\context` may be specified. `Context` is the type of context which is to be created, `name` is an optional name to be given to the particular context being created and `music-expression` is a single music expression that is to be interpreted by the engravers and performers in this context.

The `\new` prefix without a name is commonly used to create scores with many staves:

```
<<
\new Staff \relative {
  % leave the Voice context to be created implicitly
  c''4 c
}
\new Staff \relative {
```

```

    d''4 d
  }
>>

```

and to place several voices into one staff:

```

\new Staff <<
  \new Voice \relative {
    \voiceOne
    c''8 c c4 c c
  }
  \new Voice \relative {
    \voiceTwo
    g'4 g g g
  }
>>

```

`\new` should always be used to specify unnamed contexts.

The difference between `\new` and `\context` is in the action taken:

- `\new` with or without a name will always create a fresh, distinct, context, even if one with the same name already exists:

```

\new Staff <<
  \new Voice = "A" \relative {
    \voiceOne
    c''8 c c4 c c
  }
  \new Voice = "A" \relative {
    \voiceTwo
    g'4 g g g
  }
>>

```

- `\context` with a name specified will create a distinct context only if a context of the same type with the same name in the same context hierarchy does not already exist. Otherwise it will be taken as a reference to that previously created context, and its music expression will be passed to that context for interpretation.

One application of named contexts is in separating the score layout from the musical content. Either of these two forms is valid:

```
\score {
  <<
    % score layout
    \new Staff <<
      \new Voice = "one" {
        \voiceOne
      }
      \new Voice = "two" {
        \voiceTwo
      }
    >>

    % musical content
    \context Voice = "one" {
      \relative {
        c''4 c c c
      }
    }
    \context Voice = "two" {
      \relative {
        g'8 g g4 g g
      }
    }
  >>
}
```

```
\score {
  <<
    % score layout
    \new Staff <<
      \context Voice = "one" {
        \voiceOne
      }
      \context Voice = "two" {
        \voiceTwo
      }
    >>

    % musical content
    \context Voice = "one" {
      \relative {
        c''4 c c c
      }
    }
    \context Voice = "two" {
      \relative {
```

```

      g'8 g g4 g g
    }
  }
  >>
}

```

Alternatively, variables may be employed to similar effect. See Secció “Organizing pieces with variables” in *Manual d’aprenentatge*.

- `\context` with no name will match the first of any previously created contexts of the same type in the same context heirarchy, even one that has been given a name, and its music expression will be passed to that context for interpretation. This form is rarely useful. However, `\context` with no name and no music expression is used to set the context in which a Scheme procedure specified with `\applyContext` is executed:

```

\new Staff \relative {
  c'1
  \context Timing
  \applyContext #(lambda (ctx)
                  (newline)
                  (display (ly:context-current-moment ctx)))
  c1
}

```

A context must be named if it is to be referenced later, for example when lyrics are associated with music:

```

\new Voice = "tenor" music
...
\new Lyrics \lyricsto "tenor" lyrics

```

For details of associating lyrics with music see [Automatic syllable durations], pàgina 267.

The properties of all contexts of a particular type can be modified in a `\layout` block (with a different syntax), see [Changing all contexts of the same type], pàgina 590. This construct also provides a means of keeping layout instructions separate from the musical content. If a single context is to be modified, a `\with` block must be used, see [Changing just one specific context], pàgina 593.

## Vegeu també

Learning Manual: Secció “Organizing pieces with variables” in *Manual d’aprenentatge*.

Notation Reference: [Changing just one specific context], pàgina 593, [Automatic syllable durations], pàgina 267.

### 5.1.3 Keeping contexts alive

Contexts are usually terminated at the first musical moment in which they have nothing to do. So `Voice` contexts die as soon as they contain no events, `Staff` contexts die as soon as all the `Voice` contexts within them contain no events, etc. This can cause difficulties if earlier contexts which have died have to be referenced, for example, when changing staves with `\change` commands, associating lyrics with a voice with `\lyricsto` commands, or when adding further musical events to an earlier context.

There is an exception to this general rule: inside of an `{...}` construct (sequential music), the construct's notion of the "current context" will descend whenever an element of the sequence ends in a subcontext of the previous current context. This avoids spurious creation of implicit contexts in a number of situations but means that the first context descended into will be kept alive until the end of the expression.

In contrast, the contexts of a `<<...>>` construct's (simultaneous music) expression are not carried forth, so enclosing a context creating command in an extra pair of `<<...>>` will keep the context from persisting through all of the enclosing `{...}` sequence.

Any context can be kept alive by ensuring it has something to do at every musical moment. `Staff` contexts are kept alive by ensuring one of their voices is kept alive. One way of doing this is to add spacer rests to a voice in parallel with the real music. These need to be added to every `Voice` context which needs to be kept alive. If several voices are to be used sporadically it is safest to keep them all alive rather than attempting to rely on the exceptions mentioned above.

In the following example, both voice A and voice B are kept alive in this way for the duration of the piece:

```
musicA = \relative { d'4 d d d }
musicB = \relative { g'4 g g g }
keepVoicesAlive = {
  <<
    \new Voice = "A" { s1*5 } % Keep Voice "A" alive for 5 bars
    \new Voice = "B" { s1*5 } % Keep Voice "B" alive for 5 bars
  >>
}

music = {
  \context Voice = "A" {
    \voiceOneStyle
    \musicA
  }
  \context Voice = "B" {
    \voiceTwoStyle
    \musicB
  }
  \context Voice = "A" { \musicA }
  \context Voice = "B" { \musicB }
  \context Voice = "A" { \musicA }
}

\score {
  \new Staff <<
    \keepVoicesAlive
    \music
  >>
}
```

The following example shows how a sporadic melody line with lyrics might be written using this approach. In a real situation the melody and accompaniment would consist of several

different sections, of course.

```
melody = \relative { a'4 a a a }
accompaniment = \relative { d'4 d d d }
words = \lyricmode { These words fol -- low the mel -- o -- dy }
\score {
  <<
    \new Staff = "music" {
      <<
        \new Voice = "melody" {
          \voiceOne
          s1*4 % Keep Voice "melody" alive for 4 bars
        }
        {
          \new Voice = "accompaniment" {
            \voiceTwo
            \accompaniment
          }
          <<
            \context Voice = "melody" { \melody }
            \context Voice = "accompaniment" { \accompaniment }
          >>
          \context Voice = "accompaniment" { \accompaniment }
          <<
            \context Voice = "melody" { \melody }
            \context Voice = "accompaniment" { \accompaniment }
          >>
        }
      >>
    }
    \new Lyrics \with { alignAboveContext = #"music" }
    \lyricsto "melody" { \words }
  >>
}
```

An alternative way, which may be better in many circumstances, is to keep the melody line alive by simply including spacer notes to line it up correctly with the accompaniment:

```
melody = \relative {
  s1 % skip a bar
  a'4 a a a
  s1 % skip a bar
  a4 a a a
}
accompaniment = \relative {
  d'4 d d d
  d4 d d d
  d4 d d d
}
```

```

    d4 d d d
  }
  words = \lyricmode { These words fol -- low the mel -- o -- dy }

  \score {
    <<
    \new Staff = "music" {
      <<
      \new Voice = "melody" {
        \voiceOne
        \melody
      }
      \new Voice = "accompaniment" {
        \voiceTwo
        \accompaniment
      }
    }
    >>
  }
  \new Lyrics \with { alignAboveContext = #"music" }
  \lyricsto "melody" { \words }
  >>
}

```

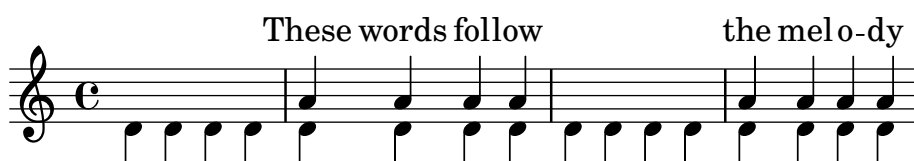

#### 5.1.4 Modifying context plug-ins

Notation contexts (like `Score` and `Staff`) not only store properties, they also contain plug-ins called ‘engravers’ that create notation elements. For example, the `Voice` context contains a `Note_heads_engraver` and the `Staff` context contains a `Key_engraver`.

For a full a description of each plug-in, see [Internals Reference](#)  $\mapsto$  [Translation](#)  $\mapsto$  [Engravers](#). Every context described in [Internals Reference](#)  $\mapsto$  [Translation](#)  $\mapsto$  [Context](#). lists the engravers used for that context.

It can be useful to shuffle around these plug-ins. This is done by starting a new context with `\new` or `\context`, and modifying it,

```

\new context \with {
  \consists ...
  \consists ...
  \remove ...
  \remove ...
  etc.
}
{
  ...music...
}

```

where the `...` should be the name of an engraver. Here is a simple example which removes `Time_signature_engraver` and `Clef_engraver` from a `Staff` context,

```
<<
```

```

\new Staff \relative {
  f'2 g
}
\new Staff \with {
  \remove "Time_signature_engraver"
  \remove "Clef_engraver"
} \relative {
  f'2 g2
}
>>

```

In the second staff there are no time signature or clef symbols. This is a rather crude method of making objects disappear since it will affect the entire staff. This method also influences the spacing, which may or may not be desirable. More sophisticated methods of blanking objects are shown in Secció “Visibility and color of objects” in *Manual d’aprenentatge*.

```

\score {
  <<
    \new Staff \with {
      \consists "Timing_translator"
      \consists "Default_bar_line_engraver"
    }
    \relative {
      \time 3/4
      c''4 c c c c c
    }
  \new Staff \with {
    \consists "Timing_translator"
    \consists "Default_bar_line_engraver"
  }
  \relative {
    \time 2/4
    c''4 c c c c c
  }
  >>
\layout {
  \context {
    \Score
    \remove "Timing_translator"
    \remove "Default_bar_line_engraver"
  }
}

```

```
}
}
```

## Advertiments i problemes coneguts

The order in which the engravers are specified is the order in which they are called to carry out their processing. Usually the order in which the engravers are specified does not matter, but in a few special cases the order is important, for example where one engraver writes a property and another reads it, or where one engraver creates a grob and another must process it.

The following orderings are important:

- the `Bar_engraver` must normally be first,
- the `New_fingering_engraver` must come before the `Script_column_engraver`,
- the `Timing_translator` must come before the `Bar_number_engraver`.

## Vegeu també

Installed Files: `ly/engraver-init.ly`.

### 5.1.5 Changing context default settings

Context and grob properties can be changed with `\set` and `\override` commands, as described in Secció 5.3 [Modifying properties], pàgina 602. These commands create music events, making the changes take effect at the point in time the music is being processed.

In contrast, this section explains how to change the *default* values of context and grob properties at the time the context is created. There are two ways of doing this. One modifies the default values in all contexts of a particular type, the other modifies the default values in just one particular instance of a context.

### Changing all contexts of the same type

The default context settings which are to be used for typesetting in `Score`, `Staff`, `Voice` and other contexts may be specified in a `\context` block within any `\layout` block.

Settings for Midi output as opposed to typesetting will have to be separately specified in `\midi` blocks (see [Output definitions - blueprints for contexts], pàgina 580).

The `\layout` block should be placed within the `\score` block to which it is to apply, after the music.

```
\layout {
  \context {
    \Voice
    [context settings for all Voice contexts]
  }
  \context {
    \Staff
    [context settings for all Staff contexts]
  }
}
```

}

The following types of settings may be specified:

- An `\override` command, but with the context name omitted

```
\score {
  \relative {
    a'4^"Thicker stems" a a a
    a4 a a\ff a
  }
  \layout {
    \context {
      \Staff
      \override Stem.thickness = #4.0
    }
  }
}
```

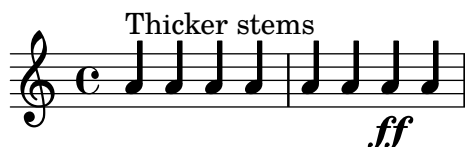

- Directly setting a context property

```
\score {
  \relative {
    a'4^"Smaller font" a a a
    a4 a a\ff a
  }
  \layout {
    \context {
      \Staff
      fontSize = #-4
    }
  }
}
```

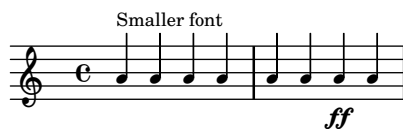

- A predefined command such as `\dynamicUp` or a music expression like `\accidentalStyle dodecaphonic`

```
\score {
  \relative {
    a'4^"Dynamics above" a a a
    a4 a a\ff a
  }
  \layout {
    \context {
      \Voice
      \dynamicUp
    }
  }
}
```

```

\context {
  \Staff
  \accidentalStyle dodecaphonic
}
}

```

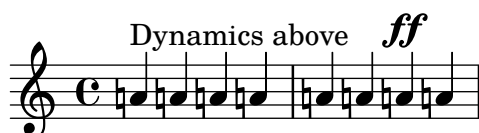

- A user-defined variable containing a `\with` block; for details of the `\with` block see [Changing just one specific context], pàgina 593.

```

StaffDefaults = \with {
  fontSize = #-4
}

\score {
  \new Staff {
    \relative {
      a'4^"Smaller font" a a a
      a4 a a a
    }
  }
  \layout {
    \context {
      \Staff
      \StaffDefaults
    }
  }
}

```

Property-setting commands can be placed in a `\layout` block without being enclosed in a `\context` block. Such settings are equivalent to including the same property-setting commands at the start of every context of the type specified. If no context is specified *every* bottom-level context is affected, see [Bottom-level contexts - voices], pàgina 582. The syntax of a property-setting command in a `\layout` block is the same as the same command written in the music stream.

```

\score {
  \new Staff {
    \relative {
      a'4^"Smaller font" a a a
      a4 a a a
    }
  }
  \layout {
    \accidentalStyle dodecaphonic
  }
}

```

```

\set fontSize = #-4
\override Voice.Stem.thickness = #4.0
}
}

```

## Changing just one specific context

The context properties of just one specific context instance can be changed in a `\with` block. All other context instances of the same type retain the default settings built into LilyPond and modified by any `\layout` block within scope. The `\with` block must be placed immediately after the `\new context-type` command:

```

\new Staff \with { [context settings for this context instance only] }
{
  ...
}

```

Alternatively, if the music is being entered using the short form of the input mode-specifying commands, e.g. `\chords` rather than `\chordmode`, the `\with` command must be placed immediately after the mode-specifying command:

```

\chords \with { [context settings for this (implicit) context instance only] }
{
  ...
}

```

as it is the implicit context created by these short forms which should be modified. The same consideration applies to the other input mode-specifying short forms (`\drums`, `\figures`), see Secció 5.4.1 [Input modes], pàgina 615.

Since context modifications specified in `\with` blocks are inside music, they will affect *all* outputs (typesetting *and* Midi) as opposed to changes within an output definition.

The following types of settings may be specified:

- An `\override` command, but with the context name omitted

```

\score {
  \new Staff {
    \new Voice \with { \override Stem.thickness = #4.0 }
    {
      \relative {
        a'4^"Thick stems" a a a
        a4 a a a
      }
    }
  }
}

```

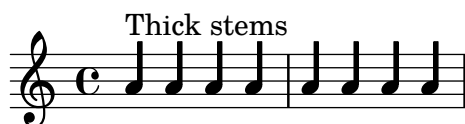

- Directly setting a context property
- ```

\score {

```

```

<<
  \new Staff {
    \relative {
      a'4^"Default font" a a a
      a4 a a a
    }
  }
  \new Staff \with { fontSize = #-4 }
  {
    \relative {
      a'4^"Smaller font" a a a
      a4 a a a
    }
  }
  }
>>
}

```

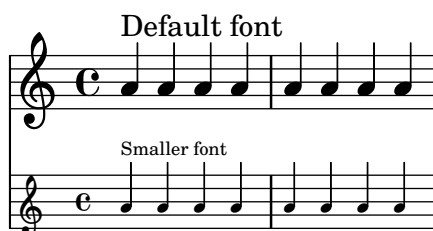

- A predefined command such as `\dynamicUp`

```

\score {
  <<
    \new Staff {
      \new Voice {
        \relative {
          a'4^"Dynamics below" a a a
          a4 a a\ff a
        }
      }
    }
    \new Staff \with { \accidentalStyle dodecaponic }
    {
      \new Voice \with { \dynamicUp }
      {
        \relative {
          a'4^"Dynamics above" a a a
          a4 a a\ff a
        }
      }
    }
  }
  >>
}

```

## Vegeu també

Notation Reference: Secció 5.4.1 [Input modes], pàgina 615,

## Order of precedence

The value of a property which applies at a particular time is determined as follows:

- if an `\override` or `\set` command in the input stream is in effect that value is used,
- otherwise the default value taken from a `\with` statement on the context initiation statement is used,
- otherwise the default value taken from the most recent appropriate `\context` block in the `\layout` or `\midi` blocks is used,
- otherwise the LilyPond built-in default is used.

## Vegeu també

Learning Manual: Secció “Modifying context properties” in *Manual d’aprenentatge*.

Notation Reference: Secció 5.1.1 [Contexts explained], pàgina 580, [Bottom-level contexts - voices], pàgina 582, Secció 5.3.2 [The set command], pàgina 603, Secció 5.3.3 [The override command], pàgina 604, Secció 4.2.1 [The `\layout` block], pàgina 539.

### 5.1.6 Defining new contexts

Specific contexts, like `Staff` and `Voice`, are made from simple building blocks. It is possible to create new types of contexts with different combinations of engraver plug-ins.

The next example shows how to build a different type of `Voice` context from scratch. It will be similar to `Voice`, but only prints centered slash note heads. It can be used to indicate improvisation in jazz pieces,

These settings are defined within a `\context` block inside a `\layout` block,

```
\layout {
  \context {
    ...
  }
}
```

In the following discussion, the example input shown should go in place of the `...` in the previous fragment.

First it is necessary to define a name for the new context:

```
\name ImproVoice
```

Since it is similar to the `Voice` context, we want commands that work in (existing) `Voice` contexts to continue working. This is achieved by giving the new context an alias of `Voice`,

```
\alias Voice
```

The context will print notes and instructive texts, so we need to add the engravers which provide this functionality, plus the engraver which groups notes, stems and rests which occur at the same musical moment into columns,

```
\consists "Note_heads_engraver"
\consists "Text_engraver"
\consists "Rhythmic_column_engraver"
```

The note heads should all be placed on the center line,

```
\consists "Pitch_squash_engraver"
squashedPosition = #0
```

The `Pitch_squash_engraver` modifies note heads (created by the `Note_heads_engraver`) and sets their vertical position to the value of `squashedPosition`, in this case 0, the center line.

The notes look like a slash, and have no stem,

```
\override NoteHead.style = #'slash
\hide Stem
```

All these plug-ins have to communicate under the control of the context. The mechanisms with which contexts communicate are established by declaring the context `\type`. Within a `\layout` block, most contexts will be of type `Engraver_group`. Some special contexts and contexts in `\midi` blocks use other context types. Copying and modifying an existing context definition will also fill in the type. Since this example creates a definition from scratch, it needs to be specified explicitly.

```
\type "Engraver_group"
```

Put together, we get

```
\context {
  \name ImproVoice
  \type "Engraver_group"
  \consists "Note_heads_engraver"
  \consists "Text_engraver"
  \consists "Rhythmic_column_engraver"
  \consists "Pitch_squash_engraver"
  squashedPosition = #0
  \override NoteHead.style = #'slash
  \hide Stem
  \alias Voice
}
```

Contexts form hierarchies. We want to place the `ImproVoice` context within the `Staff` context, just like normal `Voice` contexts. Therefore, we modify the `Staff` definition with the `\accepts` command,

```
\context {
  \Staff
  \accepts ImproVoice
}
```

Often when reusing an existing context definition, the resulting context can be used anywhere where the original context would have been useful.

```
\layout {
  ...
  \inherit-acceptability to from
}
```

will arrange to have contexts of type *to* accepted by all contexts also accepting *from*. For example, using

```
\layout {
  ...
  \inherit-acceptability "ImproVoice" "Voice"
}
```

will add an `\accepts` for `ImproVoice` to both `Staff` and `RhythmicStaff` definitions.

The opposite of `\accepts` is `\denies`, which is sometimes needed when reusing existing context definitions.

Arranging the required pieces into a `\layout` block leaves us with

```
\layout {
  \context {
    \name ImproVoice
    ...
  }
  \inherit-acceptability "ImproVoice" "Voice"
}
```

Then the output at the start of this subsection can be entered as

```
\relative {
  a'4 d8 bes8
  \new ImproVoice {
    c4^"ad lib" c
    c4 c^"undress"
    c c_"while playing :)"
  }
  a1
}
```

To complete this example, changes affecting the context hierarchy should be repeated in a `\midi` block so that Midi output depends on the same context relations.

## Vegeu també

Internals Reference: Secció “`Note_heads_engraver`” in *Referència de funcionament intern*, Secció “`Text_engraver`” in *Referència de funcionament intern*, Secció “`Rhythmic_column_engraver`” in *Referència de funcionament intern*, Secció “`Pitch_squash_engraver`” in *Referència de funcionament intern*.

### 5.1.7 Context layout order

Contexts are normally positioned in a system from top to bottom in the order in which they are encountered in the input file. When contexts are nested, the outer context will include inner nested contexts as specified in the input file, provided the inner contexts are included in the outer context’s “accepts” list. Nested contexts which are not included in the outer context’s “accepts” list will be repositioned below the outer context rather than nested within it.

The “accepts” list of a context can be changed with the `\accepts` or `\denies` commands. `\accepts` adds a context to the “accepts” list and `\denies` removes a context from the list.

For example, a square-braced staff group is not usually found within a curved-braced staff with connecting staff bars, and a `GrandStaff` does not accept a `StaffGroup` inside it by default.

```
\score {
  \new GrandStaff <<
  \new StaffGroup <<
```

```

    \new Staff { c'1 }
    \new Staff { d'1 }
  >>
  \new Staff { \set Staff.instrumentName = bottom f'1 }
  >>
}

```

However, by using the `\accepts` command, `StaffGroup` can be added to the `GrandStaff` context:

```

\score {
  \new GrandStaff <<
    \new StaffGroup <<
      \new Staff { c'1 }
      \new Staff { d'1 }
    >>
    \new Staff { \set Staff.instrumentName = bottom f'1 }
  >>
  \layout {
    \context {
      \GrandStaff
      \accepts "StaffGroup"
    }
  }
}

```

`\denies` is mainly used when a new context is being based on another, but the required nesting differs. For example, the `VaticanaStaff` context is based on the `Staff` context, but with the `VaticanaVoice` context substituted for the `Voice` context in the “accepts” list.

Note that a context will be silently created implicitly if a command is encountered when there is no suitable context available to contain it.

Within a context definition, the type of subcontext to be implicitly created is specified using `\defaultchild`. A number of music events require a ‘Bottom’ context: when such an event is encountered, subcontexts are created recursively until reaching a context with no ‘`defaultchild`’ setting.

Implicit context creation can at times give rise to unexpected new staves or scores. Using `\new` to create contexts explicitly avoids those problems.

Sometimes a context is required to exist for just a brief period, a good example being the staff context for an ossia. This is usually achieved by introducing the context definition at the appropriate place in parallel with corresponding section of the main music. By default, the temporary context will be placed below all the existing contexts. To reposition it above the context called “main”, it should be defined like this:

```
\new Staff \with { alignAboveContext = #"main" }
```

A similar situation arises when positioning a temporary lyrics context within a multi-staved layout such as a `ChoirStaff`, for example, when adding a second verse to a repeated section. By default the temporary lyrics context will be placed beneath the lower staves. By defining the temporary lyrics context with `alignBelowContext` it can be positioned correctly beneath the (named) lyrics context containing the first verse.

Examples showing this repositioning of temporary contexts can be found elsewhere — see Secció “Nesting music expressions” in *Manual d’aprenentatge*, [\(undefined\)](#) [Modifying single staves], pàgina [\(undefined\)](#), and Secció 2.1.2 [Techniques specific to lyrics], pàgina 275.

## Vegeu també

Learning Manual: Secció “Nesting music expressions” in *Manual d’aprenentatge*.

Notation Reference: [\(undefined\)](#) [Modifying single staves], pàgina [\(undefined\)](#), Secció 2.1.2 [Techniques specific to lyrics], pàgina 275.

Application Usage: Secció “An extra staff appears” in *Utilització del programa*.

Installed Files: `ly/engraver-init.ly`.

## 5.2 Explaining the Internals Reference

### 5.2.1 Navigating the program reference

Suppose we want to move the fingering indication in the fragment below:

`c''-2`

If you visit the documentation on fingering instructions (in [\[Fingering instructions\]](#), pàgina 223), you will notice:

#### See also

Internals Reference: Secció “Fingering” in *Referència de funcionament intern*.

The programmer’s reference is available as an HTML document. It is highly recommended that you read it in HTML form, either online or by downloading the HTML documentation. This section will be much more difficult to understand if you are using the PDF manual.

Follow the link to Secció “Fingering” in *Referència de funcionament intern*. At the top of the page, you will see

Fingering objects are created by: Secció “Fingering\_engraver” in *Referència de funcionament intern* and Secció “New\_fingering\_engraver” in *Referència de funcionament intern*.

By following related links inside the program reference, we can follow the flow of information within the program:

- Secció “Fingering” in *Referència de funcionament intern*: Secció “Fingering” in *Referència de funcionament intern* objects are created by: Secció “Fingering\_engraver” in *Referència de funcionament intern*
- Secció “Fingering\_engraver” in *Referència de funcionament intern*: Music types accepted: Secció “fingering-event” in *Referència de funcionament intern*
- Secció “fingering-event” in *Referència de funcionament intern*: Music event type `fingering-event` is in Music expressions named Secció “FingeringEvent” in *Referència de funcionament intern*

This path goes against the flow of information in the program: it starts from the output, and ends at the input event. You could also start at an input event, and read with the flow of information, eventually ending up at the output object(s).

The program reference can also be browsed like a normal document. It contains chapters on `Music definitions` on Secció “Translation” in *Referència de funcionament intern*, and the Secció “Backend” in *Referència de funcionament intern*. Every chapter lists all the definitions used and all properties that may be tuned.

## 5.2.2 Layout interfaces

The HTML page that we found in the previous section describes the layout object called Secció “Fingering” in *Referència de funcionament intern*. Such an object is a symbol within the score. It has properties that store numbers (like thicknesses and directions), but also pointers to related objects. A layout object is also called a *Grob*, which is short for Graphical Object. For more details about Grobs, see Secció “grob-interface” in *Referència de funcionament intern*.

The page for `Fingering` lists the definitions for the `Fingering` object. For example, the page says

`padding` (dimension, in staff space):

0.5

which means that the number will be kept at a distance of at least 0.5 of the note head.

Each layout object may have several functions as a notational or typographical element. For example, the `Fingering` object has the following aspects

- Its size is independent of the horizontal spacing, unlike slurs or beams.
- It is a piece of text. Granted, it is usually a very short text.
- That piece of text is typeset with a font, unlike slurs or beams.
- Horizontally, the center of the symbol should be aligned to the center of the note head.
- Vertically, the symbol is placed next to the note and the staff.
- The vertical position is also coordinated with other superscript and subscript symbols.

Each of these aspects is captured in so-called *interfaces*, which are listed on the Secció “Fingering” in *Referència de funcionament intern* page at the bottom

This object supports the following interfaces: Secció “item-interface” in *Referència de funcionament intern*, Secció “self-alignment-interface” in *Referència de funcionament intern*, Secció “side-position-interface” in *Referència de funcionament intern*, Secció “text-interface” in *Referència de funcionament intern*, Secció “text-script-interface” in *Referència de funcionament intern*, Secció “font-interface” in *Referència de funcionament intern*, Secció “finger-interface” in *Referència de funcionament intern*, and Secció “grob-interface” in *Referència de funcionament intern*.

Clicking any of the links will take you to the page of the respective object interface. Each interface has a number of properties. Some of them are not user-serviceable (‘Internal properties’), but others can be modified.

We have been talking of *the Fingering* object, but actually it does not amount to much. The initialization file (see Secció “Other sources of information” in *Manual d’aprenentatge*) `scm/define-grobs.scm` shows the soul of the ‘object’,

```
(Fingering
 . ((padding . 0.5)
    (avoid-slur . around)
    (slur-padding . 0.2)
    (staff-padding . 0.5)
    (self-alignment-X . 0)
    (self-alignment-Y . 0)
    (script-priority . 100)
    (stencil . ,ly:text-interface::print)
    (direction . ,ly:script-interface::calc-direction)
    (font-encoding . fetaText)
    (font-size . -5) ; don't overlap when next to heads.
    (meta . ((class . Item)
             (interfaces . (finger-interface
                           font-interface
                           text-script-interface
                           text-interface
                           side-position-interface
                           self-alignment-interface
                           item-interface))))))
```

As you can see, the `Fingering` object is nothing more than a bunch of variable settings, and the webpage in the Internals Reference is directly generated from this definition.

### 5.2.3 Determining the grob property

Recall that we wanted to change the position of the **2** in

`c''-2`

Since the **2** is vertically positioned next to its note, we have to meddle with the interface associated with this positioning. This is done using `side-position-interface`. The page for this interface says

`side-position-interface`

Position a victim object (this one) next to other objects (the support). The property `direction` signifies where to put the victim object relative to the support (left or right, up or down?)

Below this description, the variable `padding` is described as

`padding` (dimension, in staff space)

Add this much extra space between objects that are next to each other.

By increasing the value of `padding`, we can move the fingering away from the note head. The following command will insert “three staff spaces” worth of distance between the note and a fingering mark:

```
\once \override Voice.Fingering.padding = #3
```

Inserting the padding before the fingering object is created results in the following:

```
\once \override Voice.Fingering.padding = #3
c''-2
```

In this case, the context for this tweak is `Voice`. See Secció “Fingering\_engraver” in *Referència de funcionament intern* plug-in, which says:

Fingering\_engraver is part of contexts: . . . Secció “Voice” in *Referència de funcionament intern*

### 5.2.4 Naming conventions

Another thing that is needed, is an overview of the various naming conventions:

- scheme functions: lowercase-with-hyphens (also includes one-word names)
- LilyPond-specific scheme functions: ly:plus-scheme-style
- music events, music classes and music properties: as-scheme-functions
- Grob interfaces: scheme-style
- backend properties: scheme-style (but X and Y!)
- contexts (and MusicExpressions and grobs): Capitalized or CamelCase
- context properties: lowercaseFollowedByCamelCase
- engravers: Capitalized\_followed\_by\_lowercase\_and\_with\_underscores

Questions to be answered:

- Which of these are conventions and which are rules?
- Which are rules of the underlying language, and which are LilyPond-specific?

## 5.3 Modifying properties

### 5.3.1 Overview of modifying properties

Each context is responsible for creating certain types of graphical objects. The settings used for printing these objects are also stored by context. By changing these settings, the appearance of objects can be altered.

There are two different kinds of properties stored in contexts: context properties and grob properties. Context properties are properties that apply to the context as a whole and control how the context itself is displayed. In contrast, grob properties apply to specific grob types that will be displayed in the context.

The `\set` and `\unset` commands are used to change values for context properties. The `\override` and `\revert` commands are used to change values for grob properties.

### Vegeu també

Internals Reference: Secció “Backend” in *Referència de funcionament intern*, Secció “All layout objects” in *Referència de funcionament intern*, Secció “OverrideProperty” in *Referència de funcionament intern*, Secció “RevertProperty” in *Referència de funcionament intern*, Secció “PropertySet” in *Referència de funcionament intern*.

### Advertiments i problemes coneguts

The back-end is not very strict in type-checking object properties. Cyclic references in Scheme values for properties can cause hangs or crashes, or both.

### 5.3.2 The `\set` command

Each context has a set of *properties*, variables contained in that context. Context properties are changed with the `\set` command, which has the following syntax:

```
\set context.property = #value
```

*value* is a Scheme object, which is why it must be preceded by the `#` character.

Contexts properties are usually named in `studlyCaps`. They mostly control the translation from music to notation, e.g., `localAlterations` (for determining whether to print accidentals), or `measurePosition` (for determining when to print a bar line). Context properties can change value over time while interpreting a piece of music; `measurePosition` is an obvious example of this. Context properties are modified with `\set`.

For example, multimeasure rests will be combined into a single bar if the context property `skipBars` is set to `##t`:

```
R1*2
\set Score.skipBars = ##t
R1*2
```

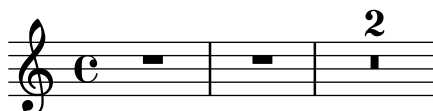

If the *context* argument is left out, then the property will be set in the current bottom context (typically `ChordNames`, `Voice`, `TabVoice`, or `Lyrics`).

```
\set Score.autoBeaming = ##f
\relative {
  e''8 e e e
  \set autoBeaming = ##t
  e8 e e e
} \\  

\relative {
  c''8 c c c c8 c c c
}
```

The change is applied ‘on-the-fly’, during the music, so that the setting only affects the second group of eighth notes.

Note that the bottom-most context does not always contain the property that you wish to change – for example, attempting to set the `skipBars` property of the default bottom context, in this case `Voice`, will have no effect, because `skipBars` is a property of the `Score` context.

```
R1*2
\set skipBars = ##t
R1*2
```

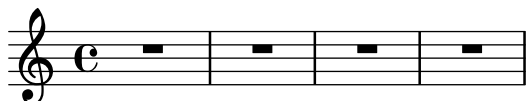

Contexts are hierarchical, so if an enclosing context was specified, for example `Staff`, then the change would also apply to all `Voices` in the current staff.

The `\unset` command:

```
\unset context.property
```

is used to remove the definition of *property* from *context*. This command removes the definition only if it is set in *context*. Properties that have been set in enclosing contexts will not be altered by an `unset` in an enclosed context:

```
\set Score.autoBeaming = ##t
\relative {
  \unset autoBeaming
  e''8 e e e
  \unset Score.autoBeaming
  e8 e e e
} \
\relative {
  c''8 c c c c8 c c c
}
```

Like `\set`, the *context* argument does not have to be specified for a bottom context, so the two statements

```
\set Voice.autoBeaming = ##t
\set autoBeaming = ##t
```

are equivalent if the current bottom context is `Voice`.

Preceding a `\set` or `\unset` command by `\once` makes the setting apply to only a single time-step:

```
c''4
\once \set fontSize = #4.7
c''4
c''4
```

A full description of all available context properties is in the internals reference, see Translation  $\mapsto$  Tunable context properties.

## Vegeu també

Internals Reference: Secció “Tunable context properties” in *Referència de funcionament intern*.

### 5.3.3 The `\override` command

There is a special type of context property: the grob description. Grob descriptions are named in `StudlyCaps` (starting with capital letters). They contain the ‘default settings’ for a particular kind of grob as an association list. See `scm/define-grobs.scm` to see the settings for each grob description. Grob descriptions are modified with `\override`.

The syntax for the `\override` command is

```
\override [context.]GrobName.property = #value
```

For example, we can increase the thickness of a note stem by overriding the `thickness` property of the `Stem` object:

```
c''4 c''
\override Voice.Stem.thickness = #3.0
c''4 c''
```

If no context is specified in an `\override`, the bottom context is used:

```
\override Staff.Stem.thickness = #3.0
<<
  \relative {
    e''4 e
    \override Stem.thickness = #0.5
    e4 e
  } \\  

  \relative {
    c''4 c c c
  }
>>
```

Some tweakable options are called ‘subproperties’ and reside inside properties. To tweak those, use commands in the form

```
\override Stem.details.beamed-lengths = #'(4 4 3)
```

or to modify the ends of spanners, use a form like these

```
\override TextSpanner.bound-details.left.text = #"left text"
\override TextSpanner.bound-details.right.text = #"right text"
```

The effects of `\override` can be undone by `\revert`.

The syntax for the `\revert` command is

```
\revert [context.]GrobName.property
```

For example,

```
\relative {
  c''4
  \override Voice.Stem.thickness = #3.0
  c4 c
  \revert Voice.Stem.thickness
  c4
}
```

The effects of `\override` and `\revert` apply to all grobs in the affected context from the current time forward:

```
<<
\relative {
  e''4
  \override Staff.Stem.thickness = #3.0
  e4 e e
} \\  

\relative {
  c''4 c c
  \revert Staff.Stem.thickness
  c4
}
>>
```

`\once` can be used with `\override` or `\revert` to affect only the current time step:

```
<<
\relative c {
  \override Stem.thickness = #3.0
  e''4 e e e
} \\  

\relative {
  c''4
  \once \override Stem.thickness = #3.0
  c4 c c
}
>>
```

## Vegeu també

Internals Reference: Secció “Backend” in *Referència de funcionament intern*

### 5.3.4 The `\tweak` command

Changing grob properties with `\override` causes the changes to apply to all of the given grobs in the context at the moment the change applies. Sometimes, however, it is desirable to have changes apply to just one grob, rather than to all grobs in the affected context. This is accomplished with the `\tweak` command, which has the following syntax:

```
\tweak [layout-object.]grob-property value
```

Specifying *layout-object* is optional. The `\tweak` command applies to the music object that immediately follows *value* in the music stream.

For an introduction to the syntax and uses of the `\tweak` command see Secció “Tweaking methods” in *Manual d’aprenentatge*.

When several similar items are placed at the same musical moment, the `\override` command cannot be used to modify just one of them – this is where the `\tweak` command must be used. Items which may appear more than once at the same musical moment include the following:

- note heads of notes inside a chord
- articulation signs on a single note
- ties between notes in a chord
- triplet brackets starting at the same time

In this example, the color of one note head and the type of another note head are modified within a single chord:

```
< c''
  \tweak color #red
  d''
  g''
  \tweak duration-log #1
  a''
> 4
```

`\tweak` can be used to modify slurs:

```
\relative { c' - \tweak thickness #5 ( d e f ) }
```

For the `\tweak` command to work, it must remain immediately adjacent to the object to which it is to apply after the input file has been converted to a music stream. Tweaking a whole chord does not do anything since its music event only acts as a container, and all layout objects are created from events inside of the `EventChord`:

```
\tweak color #red c''4
\tweak color #red <c'' e''>4
<\tweak color #red c'' e''>4
```

The simple `\tweak` command cannot be used to modify any object that is not directly created from the input. In particular it will not affect stems, automatic beams or accidentals, since these are generated later by `NoteHead` layout objects rather than by music elements in the input stream.

Such indirectly created layout objects can be tweaked using the form of the `\tweak` command in which the grob name is specified explicitly:

```
\tweak Stem.color #red
\tweak Beam.color #green c''8 e''
<c'' e'' \tweak Accidental.font-size #-3 ges''>4
```

`\tweak` cannot be used to modify clefs or time signatures, since these become separated from any preceding `\tweak` command in the input stream by the automatic insertion of extra elements required to specify the context.

Several `\tweak` commands may be placed before a notational element – all affect it:

```
c'
-\tweak style #'dashed-line
-\tweak dash-fraction #0.2
-\tweak thickness #3
-\tweak color #red
\glissando
f''
```

The music stream which is generated from a section of an input file, including any automatically inserted elements, may be examined, see Secció “Displaying music expressions” in *Extendre*. This may be helpful in determining what may be modified by a `\tweak` command, or in determining how to adjust the input to make a `\tweak` apply.

## Vegeu també

Learning Manual: Secció “Tweaking methods” in *Manual d’aprenentatge*.

Extending LilyPond: Secció “Displaying music expressions” in *Extendre*.

## Advertiments i problemes coneguts

The `\tweak` command cannot be used to modify the control points of just one of several ties in a chord, other than the first one encountered in the input file.

### 5.3.5 `\set` vs. `\override`

The `\set` and `\override` commands manipulate properties associated with contexts. In both cases, the properties follow a *hierarchy of contexts*; properties that are not set themselves in a context will still show the values of their respective parent’s context.

The lifetime and value of a context property is dynamic and only available when music is being interpreted (i.e., ‘iterated’). At the time of the context’s creation, properties are initialized from its corresponding definitions (along with any other modifications) of that context. Any subsequent changes are achieved with any ‘property-setting’ commands that are within the music itself.

Graphical Object (or “grob”) definitions are a *special* category of context properties as their structure and use is different from that of normal context properties. Unlike normal context properties, grob definitions are subdivided into *grob properties*.

Also, in contrast to normal context properties, grob definitions have their own internal ‘book-keeping’ used to keep track of their own individual grob properties and any sub-properties. This means that it is possible to define those parts within different contexts and yet still have the overall grob definition at the time of grob creation from all the pieces provided amongst the current context and its parent(s).

A grob is usually created by an engraver at the time of interpreting a music expression and receives its initial properties from the current grob definition of the engraver’s context. The

engraver (or other ‘backend’ parts of LilyPond) can then change (or add to) the grob’s initial properties. However, this does not affect the context’s own grob definition.

What LilyPond calls *grob properties* in the context of ‘user-level’ tweaks are really the properties of a *context’s* own grob definition.

Grob definitions are accessed with a different set of commands and are manipulated using `\override` and `\revert` and have a name starting with a capital letter (e.g., ‘`NoteHead`’); whereas normal context properties are manipulated using `\set` and `\unset` and are named starting with a lowercase letter.

The commands `\tweak` and `\overrideProperty` change grob properties by bypassing all context properties completely and, instead, catch grobs as they are being created, setting properties on them for a music event (`\tweak`) or, in the case of `\overrideProperty` for a specific override.

### 5.3.6 The `\offset` command

While it is possible to set grob properties to new values with the `\override`, `\tweak`, and `\overrideProperty` commands, it is often more convenient to modify such properties relative to a default value. The `\offset` command is available for this purpose.

The syntax for `\offset` is

```
[-]\offset property offsets item
```

The command works by adding the contents of *offsets* to the default setting of the property *property* of the grob indicated by *item*.

Depending on the formulation of the command, `\offset` may act as either a `\tweak` or `\override`. The variations in usage are discussed after consideration is given to grob properties that may be used with `\offset`.

#### *Properties which may be offset*

Many, but not all, grob properties may be offset. If *property* cannot be offset, the object will remain unchanged and a warning will be issued. In such cases, `\override` or `\tweak` should be used to modify the object instead.

One can work by trial and error and let the warnings be the guide to what may or may not be offset. A more systematic approach is possible, however.

The following criteria determine whether a property can be modified with `\offset`:

- The property has a ‘default setting’ in the grob’s description. Such properties are listed for each grob in Secció “All layout objects” in *Referència de funcionament intern*. (They are also found in `scm/define-grobs.scm`.)
- The property takes a numerical value. Numerical values include `number`, list of `numbers`, `number-pair`, and `number-pair-list`. The pages at Secció “All layout objects” in *Referència de funcionament intern* list the type of data characteristic to each property. It is immaterial whether the default setting is a function.
- The property cannot be a ‘subproperty’—a property residing within another property.
- Properties set to infinite values cannot be offset. There is no sensible way to offset positive and negative infinity.

The following examples consider several grob properties against the criteria outlined above.

- Properties that may be offset

`Hairpin.height`

This property is not a subproperty, and it is listed at Secció “Hairpin” in *Referència de funcionament intern*. For a value, it takes ‘dimension, in staff space’ set to 0.6666—clearly a non-infinite `number`.

**Arpeggio.positions**

The page Secció “Arpeggio” in *Referència de funcionament intern* lists a `positions` property which accepts a ‘pair of numbers’. It defaults to `ly:arpeggio::positions`—a callback which will be evaluated during the typesetting phase to yield a pair of numbers for any given `Arpeggio` object.

- Properties that may not be offset

**Hairpin.color**

There is no listing for `color` at Secció “Hairpin” in *Referència de funcionament intern*.

**Hairpin.circled-tip**

The listing for `Hairpin.circled-tip` at Secció “Hairpin” in *Referència de funcionament intern* shows that it takes a `boolean` value. Booleans are non-numerical.

**Stem.details.lengths**

Though listed at Secció “Stem” in *Referència de funcionament intern* and defaulting to a list of `numbers`, this is a ‘subproperty’. There is currently no support for ‘nested properties’.

***\offset as an override***

If *item* is a grob name like `Arpeggio` or `Staff.OttavaBracket`, the result is an `\override` of the specified grob-type.

```
\offset property offsets [context.]GrobName
```

Note that the leading hyphen is *never* used with the ‘override’ form, just as it is never used with the `\override` command itself.

The following example uses the ‘override’ form to lengthen the default arpeggios shown in the first measure to cover the extent of the chords more fully. The arpeggios are stretched by a half staff-space to top and bottom. Also shown is the same operation done on the first chord with an ordinary override of the `positions` property. This method is not at all expressive of the task of ‘stretching by a half staff-space’, as the endpoints must be specified with absolute rather than relative coordinates. Furthermore, individual overrides would be needed for the other chords, as they vary in size and position.

```
arpeggioMusic = {
  <c' e' g'\arpeggio <a' c'' e''\arpeggio
  <d' f' a' c''\arpeggio <c' e' g' b' d'' f'' a''\arpeggio
}

{
  \arpeggioMusic
  \bar "||"
  \offset positions #'(-0.5 . 0.5) Arpeggio
  \arpeggioMusic
  \bar "||"
  \once \override Arpeggio.positions = #'(-3.5 . -0.5)
  <c' e' g'\arpeggio
  \bar "||"
}
```

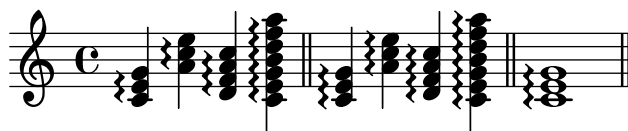

In its ‘override’ usage, `\offset` may be prefaced with `\once` or `\temporary` and reverted using `\revert` with *property*. This follows from the fact that `\offset` actually creates an `\override` of *property*.

```
music = { c'8\< d' e' f'\! }

{
  \music
  \offset height 1 Hairpin
  \music
  \music
  \revert Hairpin.height
  \music
  \bar "||"
  \once \offset height 1 Hairpin
  \music \music
  \bar "||"
  \override Hairpin.height = 0.2
  \music
  \temporary \offset height 2 Hairpin
  \music
  \music
  \revert Hairpin.height
  \music
  \bar "||"
}
```

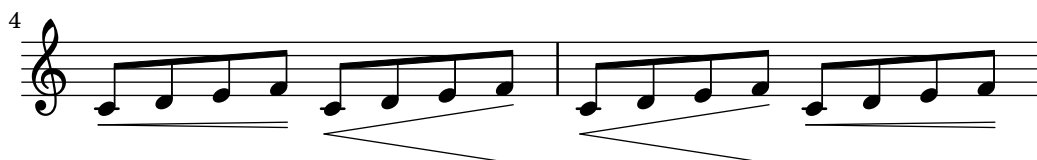

Also like `\override`, the ‘override’ form of `\offset` may be used with `\undo` and `\single`.

```
longStem = \offset length 6 Stem

{
  \longStem c'4 c''' c' c''
  \bar "||"
  \undo \longStem c'4 c''' c' c''
  \bar "||"
  \single \longStem c'4 c''' c' c''
  \bar "||"
}
```

### *\offset as a tweak*

If *item* is a music expression such as `(` or `\arpeggio`, the result is the same music expression with a tweak applied.

```
[-]\offset [GrobName.]property offsets music-expression
```

The syntax of `\offset` in its ‘tweak’ form is analogous to the `\tweak` command itself, both in ordering and in the presence or absence of the leading hyphen.

The following example uses the ‘tweak’ form to adjust the vertical position of the `BreathingSign` object. Compare this with the ordinary `\tweak` command also demonstrated. The syntax is equivalent; however, the output of `\tweak` is less intuitive, since `BreathingSign.Y-offset` is calculated from the middle staff-line. It is not necessary to know how `Y-offset` is calculated when using `\offset`.

```
{
  c''4
  \breathe
  c''4
  \offset Y-offset 2 \breathe
  c''2
  \tweak Y-offset 3 \breathe
}
```

In the previous example, the tweaked objects were created directly from the user input: the `\breathe` command was an explicit instruction to return a `BreathingSign` object. Since the focus of the command was unambiguous, there was no need to specify the object’s name. When an object is *indirectly* created, however, it is necessary to include the grob’s name. This is the same as for the `\tweak` command.

In the following example, the `Beam` object is lowered two staff-spaces by applying `\offset` to the `positions` property.

The first application of `\offset` requires that the grob’s name be included, because nothing in the input explicitly creates the beam. In the second application, the beam is created manually with the music expression `[`; therefore, the grob’s name is not needed. (Also illustrated is a shorthand: a single number will be applied to both members of a `number-pair`.)

```
{
  c''8 g'' e'' d''
  \offset Beam.positions #'(-2 . -2)
  c''8 g'' e'' d''
  c''8 g'' e'' d''
  c''8-\offset positions #-2 [ g'' e'' d'' ]
}
```

***\offset with broken spanners***

Independently modifying segments of a spanner extending over a line break or breaks is also possible. In this case, *offsets* takes a list of values of the property's required data type.

The `\offset` command used in this manner is similar to the `\alterBroken` command. (See Secció 5.5.5 [Modifying broken spanners], pàgina 642.) In contrast with `\alterBroken`, however, the values given to `\offset` are relative, not absolute.

The following example displaces the 'broken' `OttavaBracket` object through its `staff-padding` property. Since the property takes a `number`, *offsets* is provided with a list of `numbers` to account for the two segments created by the line break. The bracket piece on the first line is effectively untouched since 0 is added to its default value of `staff-padding`. The segment on the second line is raised three staff-spaces from its default height. The default height happens to be 2, though it is not necessary to know this to achieve the desired positioning.

```
{
  \offset staff-padding #'(0 3) Staff.OttavaBracket
  \ottava #1
  c''''2 c''''
  \break
  c''''2 c''''
}
```

The following example mimics the effect of the `\shape` command by offsetting the `control-points` property of the `Slur` object. Here, *offsets* is a list of `number-pair-lists`, one for each slur segment. This example achieves a result identical to the corresponding illustration at Secció 5.5.4 [Modifying shapes], pàgina 638.

```
{
  c'4-\offset control-points #'(
    ((0 . 0) (0 . 0) (0 . 0) (0 . 1))
    ((0.5 . 1.5) (1 . 0) (0 . 0) (0 . -1.5))
  ) ( f'4 g' c''
  \break
  d'4 c'' f' c' )
}
```

### 5.3.7 Modifying alists

Some user-configurable properties are internally represented as *alists* (association lists), which store pairs of *keys* and *values*. The structure of an alist is:

```
'((key1 . value1)
  (key2 . value2)
  (key3 . value3)
  ...)
```

If an alist is a grob property or `\paper` variable, its keys can be modified individually without affecting other keys.

For example, to reduce the space between adjacent staves in a staff-group, use the `staff-staff-spacing` property of the `StaffGrouper` grob. The property is an alist with four keys: `basic-distance`, `minimum-distance`, `padding`, and `stretchability`. The standard settings for this property are listed in the “Backend” section of the Internals Reference (see Secció “StaffGrouper” in *Referència de funcionament intern*):

```
'((basic-distance . 9)
  (minimum-distance . 7)
  (padding . 1)
  (stretchability . 5))
```

One way to bring the staves closer together is by reducing the value of the `basic-distance` key (9) to match the value of `minimum-distance` (7). To modify a single key individually, use a *nested declaration*:

```
% default space between staves
\new PianoStaff <<
  \new Staff { \clef treble c''1 }
  \new Staff { \clef bass c1 }
>>

% reduced space between staves
\new PianoStaff \with {
  % this is the nested declaration
  \override StaffGrouper.staff-staff-spacing.basic-distance = #7
} <<
  \new Staff { \clef treble c''1 }
  \new Staff { \clef bass c1 }
>>
```

Using a nested declaration will update the specified key (such as `basic-distance` in the above example) without altering any other keys already set for the same property.

Now suppose we want the staves to be as close as possible without overlapping. The simplest way to do this is to set all four alist keys to zero. However, it is not necessary to enter four nested declarations, one for each key. Instead, the property can be completely re-defined with one declaration, as an alist:

```
\new PianoStaff \with {
  \override StaffGrouper.staff-staff-spacing =
    #'((basic-distance . 0)
       (minimum-distance . 0)
       (padding . 0)
       (stretchability . 0))
} <<
  \new Staff { \clef treble c''1 }
  \new Staff { \clef bass c1 }
>>
```

Note that any keys not explicitly listed in the alist definition will be reset to their *default-when-unset* values. In the case of `staff-staff-spacing`, any unset key-values would be reset to zero (except `stretchability`, which takes the value of `basic-distance` when unset). Thus the following two declarations are equivalent:

```
\override StaffGrouper.staff-staff-spacing =
  #'((basic-distance . 7))

\override StaffGrouper.staff-staff-spacing =
  #'((basic-distance . 7)
     (minimum-distance . 0)
     (padding . 0)
     (stretchability . 7))
```

One (possibly unintended) consequence of this is the removal of any standard settings that are set in an initialization file and loaded each time an input file is compiled. In the above example, the standard settings for `padding` and `minimum-distance` (defined in `scm/define-grobs.scm`) are reset to their default-when-unset values (zero for both keys). Defining a property or variable as an alist (of any size) will always reset all unset key-values to their default-when-unset values. Unless this is the intended result, it is safer to update key-values individually with a nested declaration.

**Nota:** Nested declarations will not work for context property alists (such as `beamExceptions`, `keyAlterations`, `timeSignatureSettings`, etc.). These properties can only be modified by completely re-defining them as alists.

## 5.4 Useful concepts and properties

### 5.4.1 Input modes

The way in which the notation contained within an input file is interpreted is determined by the current input mode. In general, there are two ways of specifying the mode: a long form, e.g. `\chordmode`, and a short form, e.g. `\chords`. The long form is typically used when supplying

input to a variable or when entering input directly into an explicitly created context. The short form implicitly creates a context of the correct type for the input and passes the input directly to it. It is useful in simple situations when there is no requirement to explicitly create the receiving context.

### *Chord mode*

This is activated with the `\chordmode` command, and causes input to be interpreted with the syntax of chord notation, see Secció 2.7 [Chord notation], pàgina 412. Music in chord mode is rendered as chords on a staff when entered into a `Staff` context, as chord names when entered into a `ChordNames` context or as fret boards when entered into a `FretBoards` context.

Chord mode is also activated with the `\chords` command. This also causes the following input to be interpreted with the syntax of chord notation but in addition it implicitly creates a new `ChordNames` context and renders the input into it as chord names, see [Printing chord names], pàgina 417.

### *Drum mode*

This is activated with the `\drummode` command, and causes input to be interpreted with the syntax of drum notation, see [Basic percussion notation], pàgina 390. Music in drum mode is rendered as percussion notes when entered into a `DrumStaff` context.

### *Figure mode*

This is activated with the `\figuremode` command, and causes input to be interpreted with the syntax of figured bass, see [Entering figured bass], pàgina 426. Music in figure mode is rendered as figured bass when entered into a `FiguredBass` context or a `Staff` context.

Figure mode is also activated with the `\figures` command. This also causes the following input to be interpreted with the figured bass syntax but in addition it implicitly creates a new `FiguredBass` context and renders the input into it as figured bass, see [Introduction to figured bass], pàgina 425.

### *Fret and tab modes*

There are no special input modes for entering fret and tab symbols.

To create tab diagrams, enter notes or chords in note mode and render them in a `TabStaff` context, see [Default tablatures], pàgina 343.

To create fret diagrams above a staff, enter notes or chords in either note mode or chord mode and render them in a `FretBoards` context, see [Automatic fret diagrams], pàgina 380. Alternatively, fret diagrams can be entered as markup above the notes using the `\fret-diagram` command, see [Fret diagram markups], pàgina 360.

### *Lyrics mode*

This is activated with the `\lyricmode` command, and causes input to be interpreted as lyric syllables with optional durations and associated lyric modifiers, see Secció 2.1 [Vocal music], pàgina 263. Input in lyric mode is rendered as lyric syllables when entered into a `Lyrics` context.

Lyric mode is also activated with the `\lyrics` command. This also causes the following input to be interpreted as lyric syllables but in addition it implicitly creates a new `Lyrics` context and renders the input into it as lyric syllables.

Lyric mode is also activated with the `\addlyrics` command. This also implicitly creates a new `Lyrics` context and in addition it adds an implicit `\lyricsto` command which associates the following lyrics with the preceding music, see [Automatic syllable durations], pàgina 267.

### *Markup mode*

This is activated with the `\markup` command, and causes input to be interpreted with the syntax of markup, see Secció A.11 [Text markup commands], pàgina 692.

### *Note mode*

This is the default mode or it may be activated with the `\notemode` command. Input is interpreted as pitches, durations, markup, etc and typeset as musical notation on a staff.

It is not normally necessary to specify note mode explicitly, but it may be useful to do so in certain situations, for example if you are in lyric mode, chord mode or any other mode and want to insert something that only can be done with note mode syntax.

## 5.4.2 Direction and placement

In typesetting music the direction and placement of many items is a matter of choice. For example, the stems of notes can be directed up or down; lyrics, dynamics, and other expressive marks may be placed above or below the staff; text may be aligned left, right or center; etc. Most of these choices may be left to be determined automatically by LilyPond, but in some cases it may be desirable to force a particular direction or placement.

### Articulation direction indicators

By default some directions are always up or always down (e.g., dynamics or fermata), while other things can alternate between up or down based on the stem direction (like slurs or accents).

The default action may be overridden by prefixing the articulation by a *direction indicator*. Three direction indicators are available: `^` (meaning “up”), `_` (meaning “down”) and `-` (meaning “use default direction”). The direction indicator can usually be omitted, in which case `-` is assumed, but a direction indicator is **always** required before

- `\tweak` commands
- `\markup` commands
- `\tag` commands
- string markups, e.g., `-"string"`
- fingering instructions, e.g., `-1`
- articulation shortcuts, e.g., `-. , -> , --`

Direction indicators affect only the next note:

```
\relative {
  c''2( c)
  c2_( c)
  c2( c)
  c2^( c)
}
```

## The direction property

The position or direction of many layout objects is controlled by the `direction` property.

The value of the `direction` property may be set to `1`, meaning “up” or “above”, or to `-1`, meaning “down” or “below”. The symbols `UP` and `DOWN` may be used instead of `1` and `-1` respectively. The default direction may be specified by setting `direction` to `0` or `CENTER`. Alternatively, in many cases predefined commands exist to specify the direction. These are of the form

```
\xxxUp, \xxxDown or \xxxNeutral
```

where `\xxxNeutral` means “use the default” direction. See Secció “Within-staff objects” in *Manual d’aprenentatge*.

In a few cases, arpeggio for example, the value of the `direction` property can specify whether the object is to be placed to the right or left of the parent. In this case `-1` or `LEFT` means “to the left” and `1` or `RIGHT` means “to the right”. `0` or `CENTER` means “use the default” direction.

These indications affect all notes until they are canceled.

```
\relative {
  c''2( c)
  \slurDown
  c2( c)
  c2( c)
  \slurNeutral
  c2( c)
}
```

In polyphonic music, it is generally better to specify an explicit `voice` than change an object’s direction. For more information, see [\[Multiple voices\]](#), pàgina [\[undefined\]](#).

## Vegeu també

Learning Manual: Secció “Within-staff objects” in *Manual d’aprenentatge*.

Notation Reference: [\[Multiple voices\]](#), pàgina [\[undefined\]](#).

### 5.4.3 Distances and measurements

Distances in LilyPond are of two types: absolute and scaled.

Absolute distances are used for specifying margins, indents, and other page layout details, and are by default specified in millimeters. Distances may be specified in other units by following the quantity by `\mm`, `\cm`, `\in` (inches), or `\pt` (points, 1/72.27 of an inch). Page layout distances can also be specified in scalable units (see the following paragraph) by appending `\staff-space` to the quantity. Page layout is described in detail in Secció 4.1 [Page layout], pàgina 529.

Scaled distances are always specified in units of the staff-space or, rarely, the half staff-space. The staff-space is the distance between two adjacent staff lines. The default value can be changed globally by setting the global staff size, or it can be overridden locally by changing the `staff-space` property of `StaffSymbol`. Scaled distances automatically scale with any change to the either the global staff size or the `staff-space` property of `StaffSymbol`, but fonts scale automatically only with changes to the global staff size. The global staff size thus enables the overall size of a rendered score to be easily varied. For the methods of setting the global staff size see Secció 4.2.2 [Setting the staff size], pàgina 541.

If just a section of a score needs to be rendered to a different scale, for example an ossia section or a footnote, the global staff size cannot simply be changed as this would affect the entire score. In such cases the change in size is made by overriding both the `staff-space` property of `StaffSymbol` and the size of the fonts. A Scheme function, `magstep`, is available to convert from a font size change to the equivalent change in `staff-space`. For an explanation and an example of its use, see Secció “Length and thickness of objects” in *Manual d’aprenentatge*.

## Vegeu també

Learning Manual: Secció “Length and thickness of objects” in *Manual d’aprenentatge*.

Notation Reference: Secció 4.1 [Page layout], pàgina 529, Secció 4.2.2 [Setting the staff size], pàgina 541.

### 5.4.4 Dimensions

The dimensions of a graphical object specify the positions of the left and right edges and the bottom and top edges of the objects’ bounding box as distances from the objects’ reference point in units of staff-spaces. These positions are usually coded as two Scheme pairs. For example, the text markup command `\with-dimensions` takes three arguments, the first two of which are a Scheme pair giving the left and right edge positions and a Scheme pair giving the bottom and top edge positions:

```
\with-dimensions #'(-5 . 10) #'(-3 . 15) arg
```

This specifies a bounding box for `arg` with its left edge at -5, its right edge at 10, its bottom edge at -3 and its top edge at 15, all measured from the objects’ reference point in units of staff-spaces.

## Vegeu també

Notation Reference: Secció 5.4.3 [Distances and measurements], pàgina 618.

### 5.4.5 Staff symbol properties

The vertical position of staff lines and the number of staff lines can be defined at the same time. As the following example shows, note positions are not influenced by the staff line positions.

```
\new Staff \with {
  \override StaffSymbol.line-positions = #'(7 3 0 -4 -6 -7)
}
\relative { a4 e' f b | d1 }
```

The width of a staff can be modified. The units are staff spaces. The spacing of objects inside the staff is not affected by this setting.

```
\new Staff \with {
  \override StaffSymbol.width = #23
}
\relative { a4 e' f b | d1 }
```

### 5.4.6 Spanners

Many objects of musical notation extend over several notes or even several bars. Examples are slurs, beams, tuplet brackets, volta repeat brackets, crescendi, trills, and glissandi. Such objects are collectively called “spanners”, and have special properties to control their appearance and behaviour. Some of these properties are common to all spanners; others are restricted to a sub-set of the spanners.

All spanners support the `spanner-interface`. A few, essentially those that draw a straight line between the two objects, support in addition the `line-spanner-interface`.

#### Using the spanner-interface

This interface provides two properties that apply to several spanners.

##### *The minimum-length property*

The minimum length of the spanner is specified by the `minimum-length` property. Increasing this usually has the necessary effect of increasing the spacing of the notes between the two end points. However, this override has no effect on many spanners, as their length is determined by other considerations. A few examples where it is effective are shown below.

```
a'~ a'
a'
% increase the length of the tie
-\tweak minimum-length #5
~ a'
```

```
\relative \compressMMRests {
  a'1
  R1*23
  % increase the length of the rest bar
  \once \override MultiMeasureRest.minimum-length = #20
  R1*23
  a1
}
```

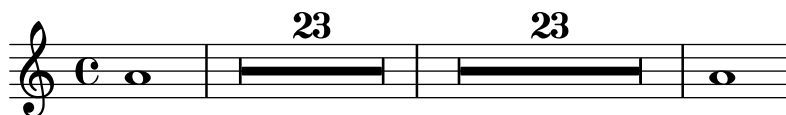

```
\relative {
  a' \< a a a \!
  % increase the length of the hairpin
  \override Hairpin.minimum-length = #20
  a \< a a a \!
}
```

This override can also be used to increase the length of slurs and phrasing slurs:

```
\relative {
  a'( g)
  a
  -\tweak minimum-length #5
  ( g)

  a\( g\ )
  a
  -\tweak minimum-length #5
  \( g\ )
}
```

For some layout objects, the `minimum-length` property becomes effective only if the `set-spacing-rods` procedure is called explicitly. To do this, the `springs-and-rods` property should be set to `ly:spanner::set-spacing-rods`. For example, the minimum length of a glissando has no effect unless the `springs-and-rods` property is set:

```
% default
e' \glissando c''

% not effective alone
\once \override Glissando.minimum-length = #20
e' \glissando c''

% effective only when both overrides are present
\once \override Glissando.minimum-length = #20
\once \override Glissando.springs-and-rods = #ly:spanner::set-spacing-rods
e' \glissando c''
```

The same is true of the `Beam` object:

```
% not effective alone
\once \override Beam.minimum-length = #20
e'8 e' e' e'

% effective only when both overrides are present
\once \override Beam.minimum-length = #20
\once \override Beam.springs-and-rods = #ly:spanner::set-spacing-rods
e'8 e' e' e'
```

### *The to-barline property*

```
\relative {
  a' \< a a a a \! a a a \break
  \override Hairpin.to-barline = ##f
  a \< a a a a \! a a a
}
```

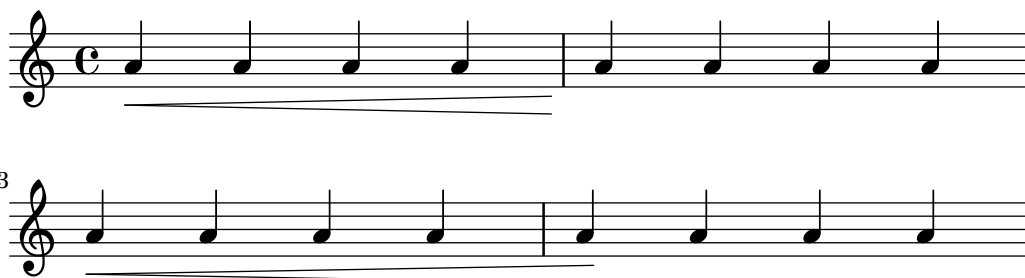

This property is not effective for all spanners. For example, setting it to `#t` has no effect on slurs or phrasing slurs or on other spanners for which terminating on the bar line would not be meaningful.

### Using the line-spanner-interface

Objects which support the `line-spanner-interface` include

- `DynamicTextSpanner`
- `Glissando`
- `TextSpanner`
- `TrillSpanner`
- `VoiceFollower`

The routine responsible for drawing the stencils for these spanners is `ly:line-spanner::print`. This routine determines the exact location of the two end points and draws a line between them, in the style requested. The locations of the two end points of the spanner are computed on-the-fly, but it is possible to override their Y-coordinates. The properties which need to be specified are nested two levels down within the property hierarchy, but the syntax of the `\override` command is quite simple:

```
e''2 \glissando b'
\once \override Glissando.bound-details.left.Y = #3
\once \override Glissando.bound-details.right.Y = #-2
e''2 \glissando b'
```

The units for the Y property are `staff-spaces`, with the center line of the staff being the zero point. For the glissando, this is the value for Y at the X-coordinate corresponding to the center point of each note head, if the line is imagined to be extended to there.

If *Y* is not set, the value is computed from the vertical position of the corresponding attachment point of the spanner.

In case of a line break, the values for the end points are specified by the `left-broken` and `right-broken` sub-lists of `bound-details`. For example:

```
\override Glissando.breakable = ##t
\override Glissando.bound-details.right-broken.Y = #-3
c''1 \glissando \break
f''1
```

A number of further properties of the `left` and `right` sub-lists of the `bound-details` property may be modified in the same way as *Y*:

**Y** This sets the Y-coordinate of the end point, in `staff-spaces` offset from the staff center line. By default, it is the center of the bound object, so a glissando points to the vertical center of the note head.

For horizontal spanners, such as text spanners and trill spanners, it is hardcoded to 0.

**attach-dir**

This determines where the line starts and ends in the X-direction, relative to the bound object. So, a value of `-1` (or `LEFT`) makes the line start/end at the left side of the note head it is attached to.

**X** This is the absolute X-coordinate of the end point. It is usually computed on the fly, and overriding it has little useful effect.

**stencil** Line spanners may have symbols at the beginning or end, which is contained in this sub-property. This is for internal use; it is recommended that `text` be used instead.

**text** This is a markup that is evaluated to yield the stencil. It is used to put *cresc.*, *tr* and other text on horizontal spanners.

```
\override TextSpanner.bound-details.left.text
  = \markup { \small \bold Slower }
\relative { c''2\startTextSpan b c a\stopTextSpan }
```

**stencil-align-dir-y**

**stencil-offset**

Without setting one of these, the stencil is simply put at the end-point, centered on the line, as defined by the `X` and `Y` sub-properties. Setting either `stencil-align-dir-y` or `stencil-offset` will move the symbol at the edge vertically relative to the end point of the line:

```
\override TextSpanner.bound-details.left.stencil-align-dir-y = #-2
```

```

\override TextSpanner.bound-details.right.stencil-align-dir-y = #UP

\override TextSpanner.bound-details.left.text = #"ggg"
\override TextSpanner.bound-details.right.text = #"hhh"

\relative { c'4^\startTextSpan c c c \stopTextSpan }

```

Note that negative values move the text *up*, contrary to the effect that might be expected, as a value of `-1` or `DOWN` means align the *bottom* edge of the text with the spanner line. A value of `1` or `UP` aligns the top edge of the text with the spanner line.

- arrow** Setting this sub-property to `#t` produces an arrowhead at the end-points of the line.
- padding** This sub-property controls the space between the specified end point of the line and the actual end. Without padding, a glissando would start and end in the center of each note head.

The music function `\endSpanners` terminates the spanner which starts on the immediately following note prematurely. It is terminated after exactly one note, or at the following bar line if `to-barline` is true and a bar line occurs before the next note.

```

\relative c' {
  \endSpanners
  c2 \startTextSpan c2 c2
  \endSpanners
  c2 \< c2 c2
}

```

When using `\endSpanners` it is not necessary to close `\startTextSpan` with `\stopTextSpan`, nor is it necessary to close hairpins with `\!`.

## Vegeu també

Internals Reference: Secció “TextSpanner” in *Referència de funcionament intern*, Secció “Glissando” in *Referència de funcionament intern*, Secció “VoiceFollower” in *Referència de funcionament intern*, Secció “TrillSpanner” in *Referència de funcionament intern*, Secció “line-spanner-interface” in *Referència de funcionament intern*.

### 5.4.7 Visibility of objects

There are four main ways in which the visibility of layout objects can be controlled: their `stencil` can be removed, they can be made transparent, they can be colored white, or their `break-visibility` property can be overridden. The first three apply to all layout objects; the last to just a few – the *breakable* objects. The Learning Manual introduces these four techniques, see Secció “Visibility and color of objects” in *Manual d’aprenentatge*.

There are also a few other techniques which are specific to certain layout objects. These are covered under Special considerations.

## Removing the stencil

Every layout object has a stencil property. By default this is set to the specific function which draws that object. If this property is overridden to `#f` no function will be called and the object will not be drawn. The default action can be recovered with `\revert`.

```
a1 a
\override Score.BarLine.stencil = ##f
a a
\revert Score.BarLine.stencil
a a a
```

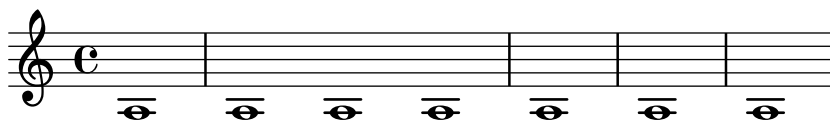

This rather common operation has a shortcut `\omit`:

```
a1 a
\omit Score.BarLine
a a
\undo \omit Score.BarLine
a a a
```

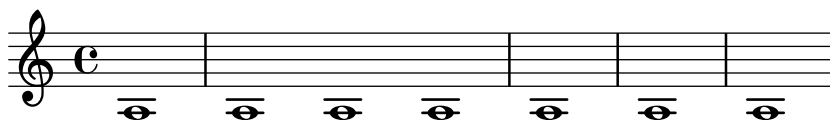

## Making objects transparent

Every layout object has a transparent property which by default is set to `#f`. If set to `#t` the object still occupies space but is made invisible.

```
a'4 a'
\once \override NoteHead.transparent = ##t
a' a'
```

This rather common operation has a shortcut `\hide`:

```
a'4 a'
\once \hide NoteHead
a' a'
```

## Painting objects white

Every layout object has a color property which by default is set to `black`. If this is overridden to `white` the object will be indistinguishable from the white background. However, if the object crosses other objects the color of the crossing points will be determined by the order in which they are drawn, and this may leave a ghostly image of the white object, as shown here:

```
\override Staff.Clef.color = #white
a'1
```

This may be avoided by changing the order of printing the objects. All layout objects have a `layer` property which should be set to an integer. Objects with the lowest value of `layer` are drawn first, then objects with progressively higher values are drawn, so objects with higher values overwrite objects with lower values. By default most objects are assigned a `layer` value of 1, although a few objects, including `StaffSymbol` and `BarLine`, are assigned a value of 0. The order of printing objects with the same value of `layer` is indeterminate.

In the example above the white clef, with a default `layer` value of 1, is drawn after the staff lines (default `layer` value 0), so overwriting them. To change this, the `Clef` object must be given in a lower value of `layer`, say `-1`, so that it is drawn earlier:

```
\override Staff.Clef.color = #white
\override Staff.Clef.layer = #-1
a'1
```

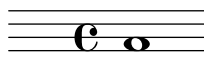

## Using break-visibility

Most layout objects are printed only once, but some like bar lines, clefs, time signatures and key signatures, may need to be printed twice when a line break occurs – once at the end of the line and again at the start of the next line. Such objects are called *breakable*, and have a property, the `break-visibility` property to control their visibility at the three positions in which they may appear – at the start of a line, within a line if they are changed, and at the end of a line if a change takes place there.

For example, the time signature by default will be printed at the start of the first line, but nowhere else unless it changes, when it will be printed at the point at which the change occurs. If this change occurs at the end of a line the new time signature will be printed at the start of the next line and a cautionary time signature will be printed at the end of the previous line as well.

This behaviour is controlled by the `break-visibility` property, which is explained in Secció “Visibility and color of objects” in *Manual d’aprenentatge*. This property takes a vector of three booleans which, in order, determine whether the object is printed at the end of, within the body of, or at the beginning of a line. Or to be more precise, before a line break, where there is no line break, or after a line break.

Alternatively, these eight combinations may be specified by pre-defined functions, defined in `scm/output-lib.scm`, where the last three columns indicate whether the layout objects will be visible in the positions shown at the head of the columns:

| Function form           | Vector form | Before break | At no break | After break |
|-------------------------|-------------|--------------|-------------|-------------|
| all-visible             | ##(t #t #t) | yes          | yes         | yes         |
| begin-of-line-visible   | ##(f #f #t) | no           | no          | yes         |
| center-visible          | ##(f #t #f) | no           | yes         | no          |
| end-of-line-visible     | ##(t #f #f) | yes          | no          | no          |
| begin-of-line-invisible | ##(t #t #f) | yes          | yes         | no          |
| center-invisible        | ##(t #f #t) | yes          | no          | yes         |
| end-of-line-invisible   | ##(f #t #t) | no           | yes         | yes         |
| all-invisible           | ##(f #f #f) | no           | no          | no          |

The default settings of `break-visibility` depend on the layout object. The following table shows all the layout objects of interest which are affected by `break-visibility` and the default setting of this property:

| Layout object       | Usual context | Default setting         |
|---------------------|---------------|-------------------------|
| BarLine             | Score         | calculated              |
| BarNumber           | Score         | begin-of-line-visible   |
| BreathingSign       | Voice         | begin-of-line-invisible |
| Clef                | Staff         | begin-of-line-visible   |
| Custos              | Staff         | end-of-line-visible     |
| DoublePercentRepeat | Voice         | begin-of-line-invisible |
| KeyCancellation     | Staff         | begin-of-line-invisible |
| KeySignature        | Staff         | begin-of-line-visible   |
| ClefModifier        | Staff         | begin-of-line-visible   |
| RehearsalMark       | Score         | end-of-line-invisible   |
| TimeSignature       | Staff         | all-visible             |

The example below shows the use of the vector form to control the visibility of bar lines:

```
\relative {
  f'4 g a b
  f4 g a b
  % Remove bar line at the end of the current line
  \once \override Score.BarLine.break-visibility = ##(f #t #t)
  \break
  f4 g a b
  f4 g a b
}
```

Although all three components of the vector used to override `break-visibility` must be present, not all of them are effective with every layout object, and some combinations may even give errors. The following limitations apply:

- Bar lines cannot be printed at the start of line.

- A bar number cannot be printed at the start of the *first* line unless it is set to be different from 1.
- Clef – see the next section.
- Double percent repeats are either *all printed* or *all suppressed*. Use `begin-of-line-invisible` to print them and `all-invisible` to suppress them.
- Key signature – see the next section.
- ClefModifier – see the next section.

## Special considerations

### *Visibility following explicit changes*

The `break-visibility` property controls the visibility of key signatures and changes of clef only at the start of lines, i.e., after a break. It has no effect on the visibility of the key signature or clef following an explicit key change or an explicit clef change within or at the end of a line. In the following example the key signature following the explicit change to B-flat major is still visible, even though `all-invisible` is set.

```
\relative {
  \key g \major
  f'4 g a b
  % Try to remove all key signatures
  \override Staff.KeySignature.break-visibility = #all-invisible
  \key bes \major
  f4 g a b
  \break
  f4 g a b
  f4 g a b
}
```

The visibility of such explicit key signature and clef changes is controlled by the `explicitKeySignatureVisibility` and `explicitClefVisibility` properties. These are the equivalent of the `break-visibility` property and both take a vector of three booleans or the predefined functions listed above, exactly like `break-visibility`. Both are properties of the Staff context, not the layout objects themselves, and so they are set using the `\set` command. Both are set by default to `all-visible`. These properties control only the visibility of key signatures and clefs resulting from explicit changes and do not affect key signatures and clefs at the beginning of lines; `break-visibility` must still be overridden in the appropriate object to remove these.

```
\relative {
  \key g \major
  f'4 g a b
  \set Staff.explicitKeySignatureVisibility = #all-invisible
```

```

\override Staff.KeySignature.break-visibility = #all-invisible
\key bes \major
f4 g a b \break
f4 g a b
f4 g a b
}

```

### *Visibility of cancelling accidentals*

To remove the cancelling accidentals printed at an explicit key change, set the Staff context property `printKeyCancellation` to `#f`:

```

\relative {
  \key g \major
  f'4 g a b
  \set Staff.explicitKeySignatureVisibility = #all-invisible
  \set Staff.printKeyCancellation = ##f
  \override Staff.KeySignature.break-visibility = #all-invisible
  \key bes \major
  f4 g a b \break
  f4 g a b
  f4 g a b
}

```

With these overrides only the accidentals before the notes remain to indicate the change of key.

Note that when changing the key to C major or A minor the cancelling accidentals would be the *only* indication of the key change. In this case setting `printKeyCancellation` to `#f` has no effect:

```

\relative {
  \key g \major
  f'4 g a b
  \set Staff.explicitKeySignatureVisibility = #all-invisible
  \set Staff.printKeyCancellation = ##f
  \key c \major
  f4 g a b \break
}

```

```
f4 g a b
f4 g a b
}
```

To suppress the cancelling accidentals even when the key is changed to C major or A minor, override the visibility of the `KeyCancellation` grob instead:

```
\relative {
  \key g \major
  f'4 g a b
  \set Staff.explicitKeySignatureVisibility = #all-invisible
  \override Staff.KeyCancellation.break-visibility = #all-invisible
  \key c \major
  f4 g a b \break
  f4 g a b
  f4 g a b
}
```

### *Automatic bars*

As a special case, the printing of bar lines can also be turned off by setting the `automaticBars` property in the `Score` context. If set to `#f`, bar lines will not be printed automatically; they must be explicitly created with a `\bar` command. Unlike the `\cadenzaOn` predefined command, measures are still counted. Bar generation will resume according to that count if this property is later set to `#t`. When set to `#f`, line breaks can occur only at explicit `\bar` commands.

### *Transposed clefs*

The small transposition symbol on transposed clefs is produced by the `ClefModifier` layout object. Its visibility is automatically inherited from the `Clef` object, so it is not necessary to apply any required `break-visibility` overrides to the `ClefModifier` layout objects to suppress transposition symbols for invisible clefs.

For explicit clef changes, the `explicitClefVisibility` property controls both the clef symbol and any transposition symbol associated with it.

### **Vegeu també**

Learning Manual: Secció “Visibility and color of objects” in *Manual d’aprenentatge*.

### 5.4.8 Line styles

Some performance indications, e.g., *rallentando* and *accelerando* and *trills* are written as text and are extended over many measures with lines, sometimes dotted or wavy.

These all use the same routines as the glissando for drawing the texts and the lines, and tuning their behavior is therefore also done in the same way. It is done with a spanner, and the routine responsible for drawing the spanners is `ly:line-spanner::print`. This routine determines the exact location of the two *span points* and draws a line between them, in the style requested.

Here is an example showing the different line styles available, and how to tune them.

```
\relative {
  d''2 \glissando d'2
  \once \override Glissando.style = #'dashed-line
  d,2 \glissando d'2
  \override Glissando.style = #'dotted-line
  d,2 \glissando d'2
  \override Glissando.style = #'zigzag
  d,2 \glissando d'2
  \override Glissando.style = #'trill
  d,2 \glissando d'2
}
```

The locations of the end-points of the spanner are computed on-the-fly for every graphic object, but it is possible to override these:

```
\relative {
  e''2 \glissando f
  \once \override Glissando.bound-details.right.Y = #-2
  e2 \glissando f
}
```

The value for Y is set to -2 for the right end point. The left side may be similarly adjusted by specifying `left` instead of `right`.

If Y is not set, the value is computed from the vertical position of the left and right attachment points of the spanner.

Other adjustments of spanners are possible, for details, see Secció 5.4.6 [Spanners], pàgina 620.

### 5.4.9 Rotating objects

Both layout objects and elements of markup text can be rotated by any angle about any point, but the method of doing so differs.

#### Rotating layout objects

All layout objects which support the `grob-interface` can be rotated by setting their `rotation` property. This takes a list of three items: the angle of rotation counter-clockwise, and the x and

y coordinates of the point relative to the object's reference point about which the rotation is to be performed. The angle of rotation is specified in degrees and the coordinates in staff-spaces.

The angle of rotation and the coordinates of the rotation point must be determined by trial and error.

There are only a few situations where the rotation of layout objects is useful; the following example shows one situation where they may be:

```
g4\< e' d'' f''\!
\override Hairpin.rotation = #'(20 -1 0)
g4\< e' d'' f''\!
```

## Rotating markup

All markup text can be rotated to lie at any angle by prefixing it with the `\rotate` command. The command takes two arguments: the angle of rotation in degrees counter-clockwise and the text to be rotated. The extents of the text are not rotated: they take their values from the extremes of the x and y coordinates of the rotated text. In the following example the `outside-staff-priority` property for text is set to `##f` to disable the automatic collision avoidance, which would push some of the text too high.

```
\override TextScript.outside-staff-priority = ##f
g4^\markup { \rotate #30 "a G" }
b^\markup { \rotate #30 "a B" }
des'^\markup { \rotate #30 "a D-Flat" }
fis'^\markup { \rotate #30 "an F-Sharp" }
```

## 5.5 Advanced tweaks

This section discusses various approaches to fine tuning the appearance of the printed score.

### Vegeu també

Learning Manual: Secció “Tweaking output” in *Manual d’aprenentatge*, Secció “Other sources of information” in *Manual d’aprenentatge*.

Notation Reference: Secció 5.2 [Explaining the Internals Reference], pàgina 599, Secció 5.3 [Modifying properties], pàgina 602.

Extending LilyPond: Secció “Interfaces for programmers” in *Extendre*.

Installed Files: `scm/define-grobs.scm`.

Snippets: Secció “Tweaks and overrides” in *Fragments de codi*.

Internals Reference: Secció “All layout objects” in *Referència de funcionament intern*.

### 5.5.1 Aligning objects

Graphical objects which support the `self-alignment-interface` and/or the `side-position-interface` can be aligned to a previously placed object in a variety of ways. For a list of these objects, see Secció “self-alignment-interface” in *Referència de funcionament intern* and Secció “side-position-interface” in *Referència de funcionament intern*.

All graphical objects have a reference point, a horizontal extent and a vertical extent. The horizontal extent is a pair of numbers giving the displacements from the reference point of the left and right edges, displacements to the left being negative. The vertical extent is a pair of numbers giving the displacement from the reference point to the bottom and top edges, displacements down being negative.

An object’s position on a staff is given by the values of the `X-offset` and `Y-offset` properties. The value of `X-offset` gives the displacement from the X coordinate of the reference point of the parent object, and the value of `Y-offset` gives the displacement from the center line of the staff. The values of `X-offset` and `Y-offset` may be set directly or may be set to be calculated by procedures in order to achieve alignment with the parent object.

**Nota:** Many objects have special positioning considerations which cause any setting of `X-offset` or `Y-offset` to be ignored or modified, even though the object supports the `self-alignment-interface`. Overriding the `X-offset` or `Y-offset` properties to a fixed value causes the respective `self-alignment` property to be disregarded.

For example, an accidental can be repositioned vertically by setting `Y-offset` but any changes to `X-offset` have no effect.

Rehearsal marks may be aligned with breakable objects such as bar lines, clef symbols, time signature symbols and key signatures. There are special properties to be found in the `break-aligned-interface` for positioning rehearsal marks on such objects.

### Vegeu també

Notation Reference: [Using the break-alignable-interface], pàgina 635.

Extending LilyPond: Secció “Callback functions” in *Extendre*.

### Setting X-offset and Y-offset directly

Numerical values may be given to the `X-offset` and `Y-offset` properties of many objects. The following example shows three notes with the default fingering position and the positions with `X-offset` and `Y-offset` modified.

```
a'-3
a'
-\tweak X-offset #0
-\tweak Y-offset #0
-3
a'
-\tweak X-offset #-1
-\tweak Y-offset #1
-3
```

## Using the side-position-interface

An object which supports the `side-position-interface` can be placed next to its parent object so that the specified edges of the two objects touch. The object may be placed above, below, to the right or to the left of the parent. The parent cannot be specified; it is determined by the order of elements in the input stream. Most objects have the associated note head as their parent.

The values of the `side-axis` and `direction` properties determine where the object is to be placed, as follows:

| <code>side-axis</code><br>property | <code>direction</code><br>property | Placement |
|------------------------------------|------------------------------------|-----------|
| 0                                  | -1                                 | left      |
| 0                                  | 1                                  | right     |
| 1                                  | -1                                 | below     |
| 1                                  | 1                                  | above     |

When `side-axis` is 0, `X-offset` should be set to the procedure `ly:side-position-interface::x-aligned-side`. This procedure will return the correct value of `X-offset` to place the object to the left or right side of the parent according to value of `direction`.

When `side-axis` is 1, `Y-offset` should be set to the procedure `ly:side-position-interface::y-aligned-side`. This procedure will return the correct value of `Y-offset` to place the object to the top or bottom of the parent according to value of `direction`.

## Using the self-alignment-interface

### *Self-aligning objects horizontally*

The horizontal alignment of an object which supports the `self-alignment-interface` is controlled by the value of the `self-alignment-X` property, provided the object's `X-offset` property is set to `ly:self-alignment-interface::x-aligned-on-self`. `self-alignment-X` may be given any real value, in units of half the total X extent of the object. Negative values move the object to the right, positive to the left. A value of 0 centers the object on the reference point of its parent, a value of -1 aligns the left edge of the object on the reference point of its parent, and a value of 1 aligns the right edge of the object on the reference point of its parent. The symbols `LEFT`, `CENTER`, and `RIGHT` may be used instead of the values -1, 0, and 1, respectively.

Normally the `\override` command would be used to modify the value of `self-alignment-X`, but the `\tweak` command can be used to separately align several annotations on a single note:

```
a'
-\tweak self-alignment-X #-1
^"left-aligned"
-\tweak self-alignment-X #0
^"center-aligned"
-\tweak self-alignment-X #RIGHT
^"right-aligned"
-\tweak self-alignment-X #-2.5
^"aligned further to the right"
```

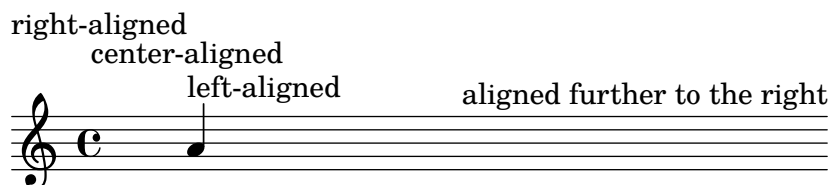

### *Self-aligning objects vertically*

Objects may be aligned vertically in an analogous way to aligning them horizontally if the `Y-offset` property is set to `ly:self-alignment-interface:y-aligned-on-self`. However, other mechanisms are often involved in vertical alignment: the value of `Y-offset` is just one variable taken into account. This may make adjusting the value of some objects tricky. The units are just half the vertical extent of the object, which is usually quite small, so quite large numbers may be required. A value of `-1` aligns the lower edge of the object with the reference point of the parent object, a value of `0` aligns the center of the object with the reference point of the parent, and a value of `1` aligns the top edge of the object with the reference point of the parent. The symbols `DOWN`, `CENTER`, and `UP` may be substituted for `-1`, `0`, and `1`, respectively.

### *Self-aligning objects in both directions*

By setting both `X-offset` and `Y-offset`, an object may be aligned in both directions simultaneously.

The following example shows how to adjust a fingering mark so that it nestles close to the note head.

```
a'
-\tweak self-alignment-X #0.5 % move horizontally left
-\tweak Y-offset #ly:self-alignment-interface:y-aligned-on-self
-\tweak self-alignment-Y #-1 % move vertically up
-3 % third finger
```

### Using the `break-alignable-interface`

Rehearsal marks and bar numbers may be aligned with notation objects other than bar lines. These objects include `ambitus`, `breathing-sign`, `clef`, `custos`, `staff-bar`, `left-edge`, `key-cancellation`, `key-signature`, and `time-signature`.

Each type of object has its own default reference point, to which rehearsal marks are aligned:

```
% The rehearsal mark will be aligned to the right edge of the Clef
\override Score.RehearsalMark.break-align-symbols = #'(clef)
\key a \major
\clef treble
\mark "↓"
e'1
% The rehearsal mark will be aligned to the left edge of the Time Signature
\override Score.RehearsalMark.break-align-symbols = #'(time-signature)
\key a \major
\clef treble
\time 3/4
\mark "↓"
e'2.
% The rehearsal mark will be centered above the Breath Mark
\override Score.RehearsalMark.break-align-symbols = #'(breathing-sign)
```

```

\key a \major
\clef treble
\time 4/4
e'1
\breath
\mark "↓"

```

A list of possible target alignment objects may be specified. If some of the objects are invisible at that point due to the setting of `break-visibility` or the explicit visibility settings for keys and clefs, the rehearsal mark or bar number is aligned to the first object in the list which is visible. If no objects in the list are visible the object is aligned to the bar line. If the bar line is invisible the object is aligned to the place where the bar line would be.

```

% The rehearsal mark will be aligned to the right edge of the Key Signature
\override Score.RehearsalMark.break-align-symbols = #'(key-signature clef)
\key a \major
\clef treble
\mark "↓"
e'1
% The rehearsal mark will be aligned to the right edge of the Clef
\set Staff.explicitKeySignatureVisibility = #all-invisible
\override Score.RehearsalMark.break-align-symbols = #'(key-signature clef)
\key a \major
\clef bass
\mark "↓"
gis,1
% The rehearsal mark will be centered above the Bar Line
\set Staff.explicitKeySignatureVisibility = #all-invisible
\set Staff.explicitClefVisibility = #all-invisible
\override Score.RehearsalMark.break-align-symbols = #'(key-signature clef)
\key a \major
\clef treble
\mark "↓"
e'1

```

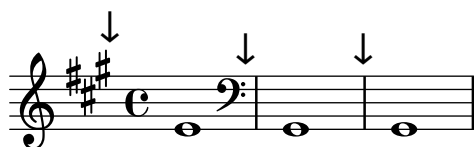

The alignment of the rehearsal mark relative to the notation object can be changed, as shown in the following example. In a score with multiple staves, this setting should be done for all the staves.

```

% The RehearsalMark will be aligned with the right edge of the Key Signature
\override Score.RehearsalMark.break-align-symbols = #'(key-signature)
\key a \major
\clef treble
\time 4/4

```

```

\mark "↓"
e'1
% The RehearsalMark will be centered above the Key Signature
\once \override Score.KeySignature.break-align-anchor-alignment = #CENTER
\mark "↓"
\key a \major
e'1
% The RehearsalMark will be aligned with the left edge of the Key Signature
\once \override Score.KeySignature.break-align-anchor-alignment = #LEFT
\key a \major
\mark "↓"
e'1

```

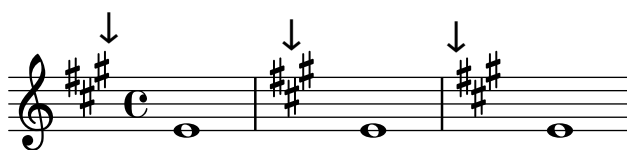

The rehearsal mark can also be offset to the right or left of the left edge by an arbitrary amount. The units are staff-spaces:

```

% The RehearsalMark will be aligned with the left edge of the Key Signature
% and then shifted right by 3.5 staff-spaces
\override Score.RehearsalMark.break-align-symbols = #'(key-signature)
\once \override Score.KeySignature.break-align-anchor = #3.5
\key a \major
\mark "↓"
e'1
% The RehearsalMark will be aligned with the left edge of the Key Signature
% and then shifted left by 2 staff-spaces
\once \override Score.KeySignature.break-align-anchor = #-2
\key a \major
\mark "↓"
e'1

```

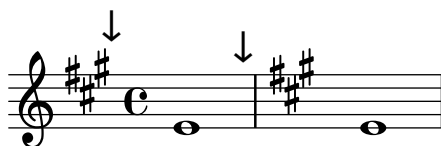

### 5.5.2 Vertical grouping of grobs

The `VerticalAlignment` and `VerticalAxisGroup` grobs work together. `VerticalAxisGroup` groups together different grobs like `Staff`, `Lyrics`, etc. `VerticalAlignment` then vertically aligns the different grobs grouped together by `VerticalAxisGroup`. There is usually only one `VerticalAlignment` per score but every `Staff`, `Lyrics`, etc., has its own `VerticalAxisGroup`.

### 5.5.3 Modifying stencils

All layout objects have a `stencil` property which is part of the `grob-interface`. By default, this property is usually set to a function specific to the object that is tailor-made to render the symbol which represents it in the output. For example, the standard setting for the `stencil` property of the `MultiMeasureRest` object is `ly:multi-measure-rest::print`.

The standard symbol for any object can be replaced by modifying the `stencil` property to reference a different, specially-written, procedure. This requires a high level of knowledge of the internal workings of LilyPond, but there is an easier way which can often produce adequate results.

This is to set the `stencil` property to the procedure which prints text – `ly:text-interface::print` – and to add a `text` property to the object which is set to contain the markup text which produces the required symbol. Due to the flexibility of markup, much can be achieved – see in particular [Graphic notation inside markup], pàgina 251.

The following example demonstrates this by changing the note head symbol to a cross within a circle.

```
Xin0 = {
  \once \override NoteHead.stencil = #ly:text-interface::print
  \once \override NoteHead.text = \markup {
    \combine
      \halign #-0.7 \draw-circle #0.85 #0.2 ##f
      \musicglyph #"noteheads.s2cross"
  }
}
\relative {
  a' a \Xin0 a a
}
```

Any of the *Feta* glyphs used in the Emmentaler font can be supplied to the `\musicglyph` markup command – see Secció A.8 [The Emmentaler font], pàgina 666.

EPS files and Postscript commands can both be inserted inline using the `\epsfile` and `\postscript` markup commands respectively – see Secció A.11.3 [Graphic], pàgina 717.

## Vegeu també

Notation Reference: [Graphic notation inside markup], pàgina 251, Secció 1.8.2 [Formatting text], pàgina 243, Secció A.11 [Text markup commands], pàgina 692, Secció A.8 [The Emmentaler font], pàgina 666, Secció A.11.3 [Graphic], pàgina 717.

### 5.5.4 Modifying shapes

#### Modifying ties and slurs

`Ties`, `Slurs`, `PhrasingSlurs`, `LaissezVibrerTies` and `RepeatTies` are all drawn as third-order Bézier curves. If the shape of the tie or slur which is calculated automatically is not optimum, the shape may be modified manually in two ways:

- by specifying the displacements to be made to the control points of the automatically calculated Bézier curve, or
- by explicitly specifying the positions of the four control points required to define the wanted curve.

Both methods are explained below. The first method is more suitable if only slight adjustments to the curve are required; the second may be better for creating curves which are related to just a single note.

### *Cubic Bézier curves*

Third-order or cubic Bézier curves are defined by four control points. The first and fourth control points are precisely the starting and ending points of the curve. The intermediate two control points define the shape. Animations showing how the curve is drawn can be found on the web, but the following description may be helpful. The curve starts from the first control point heading directly towards the second, gradually bending over to head towards the third and continuing to bend over to head towards the fourth, arriving there travelling directly from the third control point. The curve is entirely contained in the quadrilateral defined by the four control points. Translations, rotations and scaling of the control points all result in exactly the same operations on the curve.

### *Specifying displacements from current control points*

In this example the automatic placement of the tie is not optimum, and `\tieDown` would not help.

```
<<
  { e'1~ 1 }
\\
  \relative { r4 <g' c,> <g c,> <g c,> }
>>
```

Adjusting the control points of the tie with `\shape` allows the collisions to be avoided.

The syntax of `\shape` is

```
[-]\shape displacements item
```

This will reposition the control-points of *item* by the amounts given by *displacements*. The *displacements* argument is a list of number pairs or a list of such lists. Each element of a pair represents the displacement of one of the coordinates of a control-point. If *item* is a string, the result is `\once\override` for the specified grob type. If *item* is a music expression, the result is the same music expression with an appropriate tweak applied.

In other words, the `\shape` function can act as either a `\once\override` command or a `\tweak` command depending on whether the *item* argument is a grob name, like “Slur”, or a music expression, like “(”. The *displacements* argument specifies the displacements of the four control points as a list of four pairs of (dx . dy) values in units of staff-spaces (or a list of such lists if the curve has more than one segment).

The leading hyphen is required if and only if the `\tweak` form is being used.

So, using the same example as above and the `\once\override` form of `\shape`, this will raise the tie by half a staff-space:

```
<<
  {
    \shape #'((0 . 0.5) (0 . 0.5) (0 . 0.5) (0 . 0.5)) Tie
    e'1~ 1
  }
\\
  \relative { r4 <g' c,> <g c,> <g c,> }
>>
```

This positioning of the tie is better, but maybe it should be raised more in the center. The following example does this, this time using the alternative `\tweak` form:

```
<<
{
  e'1-\shape #'((0 . 0.5) (0 . 1) (0 . 1) (0 . 0.5)) ~ e'
}
\\
\relative { r4 <g' c,> <g c,> <g c,> }
>>
```

Changes to the horizontal positions of the control points may be made in the same way, and two different curves starting at the same musical moment may also be shaped:

```
\relative {
  c''8(\( a) a'4 e c\)
  \shape #'((0.7 . -0.4) (0.5 . -0.4) (0.3 . -0.3) (0 . -0.2)) Slur
  \shape #'((0 . 0) (0 . 0.5) (0 . 0.5) (0 . 0)) PhrasingSlur
  c8(\( a) a'4 e c\)
}
```

The `\shape` function can also displace the control points of curves which stretch across line breaks. Each piece of the broken curve can be given its own list of offsets. If changes to a particular segment are not needed, the empty list can serve as a placeholder. In this example the line break makes the single slur look like two:

```
\relative {
  c'4( f g c
  \break
  d,4 c' f, c)
}
```

Changing the shapes of the two halves of the slur makes it clearer that the slur continues over the line break:

```
% () may be used as a shorthand for ((0 . 0) (0 . 0) (0 . 0) (0 . 0))
```

```
% if any of the segments does not need to be changed
\relative c' {
  \shape #'(
    (( 0 . 0) (0 . 0) (0 . 0) (0 . 1))
    ((0.5 . 1.5) (1 . 0) (0 . 0) (0 . -1.5))
  ) Slur
  c4( f g c
  \break
  d,4 c' f, c)
}
```

If an S-shaped curve is required the control points must always be adjusted manually — LilyPond will never select such shapes automatically.

```
\relative c'' {
  c8( e b-> f d' a e-> g)
  \shape #'((0 . -1) (5.5 . -0.5) (-5.5 . -10.5) (0 . -5.5)) PhrasingSlur
  c8\ ( e b-> f d' a e-> g\ )
}
```

### *Specifying control points explicitly*

The coordinates of the Bézier control points are specified in units of staff-spaces. The X coordinate is relative to the reference point of the note to which the tie or slur is attached, and the Y coordinate is relative to the staff center line. The coordinates are specified as a list of four pairs of decimal numbers (reals). One approach is to estimate the coordinates of the two end points, and then guess the two intermediate points. The optimum values are then found by trial and error. Be aware that these values may need to be manually adjusted if any further changes are made to the music or the layout.

One situation where specifying the control points explicitly is preferable to specifying displacements is when they need to be specified relative to a single note. Here is an example of this. It shows one way of indicating a slur extending into alternative sections of a volta repeat.

```
\relative {
  c''1
  \repeat volta 3 { c4 d( e f )
  \alternative {
    { g2) d }
    {
      g2
      % create a slur and move it to a new position
    }
  }
}
```

```

% the <> is just an empty chord to carry the slur termination
-\tweak control-points #'((-2 . 3.8) (-1 . 3.9) (0 . 4) (1 . 3.4)) ( <> )
f,
}
{
e'2
% create a slur and move it to a new position
-\tweak control-points #'((-2 . 3) (-1 . 3.1) (0 . 3.2) (1 . 2.4)) ( <> )
f,
}
}
}

```

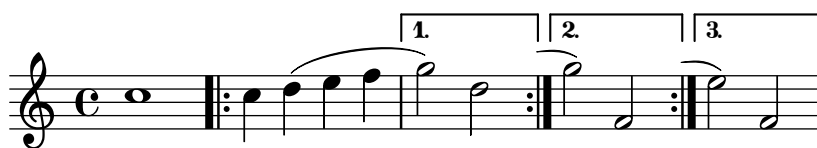

## Advertiments i problemes coneguts

It is not possible to modify shapes of ties or slurs by changing the `control-points` property if there are multiple ties or slurs at the same musical moment – the `\tweak` command will also not work in this case. However, the `tie-configuration` property of `TieColumn` can be overridden to set start line and direction as required.

## Vegeu també

Internals Reference: Secció “TieColumn” in *Referència de funcionament intern*.

### 5.5.5 Modifying broken spanners

#### Using `\alterBroken`

When a spanner crosses a line break or breaks, each piece inherits the attributes of the original spanner. Thus, ordinary tweaking of a broken spanner applies the same modifications to each of its segments. In the example below, overriding `thickness` affects the slur on either side of the line break.

```

\relative c'' {
  r2
  \once\override Slur.thickness = 10
  c8( d e f
  \break
  g8 f e d) r2
}

```

Independently modifying the appearance of individual pieces of a broken spanner is possible with the `\alterBroken` command. This command can produce either an `\override` or a `\tweak` of a spanner property.

The syntax for `\alterBroken` is

```
[-]\alterBroken property values item
```

The argument *values* is a list of values, one for each broken piece. If *item* is a grob name like `Slur` or `Staff.PianoPedalBracket`, the result is an `\override` of the specified grob type. If *item* is a music expression such as “(” or “[” the result is the same music expression with an appropriate tweak applied.

The leading hyphen must be used with the `\tweak` form. Do not add it when `\alterBroken` is used as an `\override`.

In its `\override` usage, `\alterBroken` may be prefaced by `\once` or `\temporary` and reverted by using `\revert` with *property*.

The following code applies an independent `\override` to each of the slur segments in the previous example:

```
\relative c'' {
  r2
  \alterBroken thickness #'(10 1) Slur
  c8( d e f
  \break
  g8 f e d) r2
}
```

The `\alterBroken` command may be used with any spanner object, including `Tie`, `PhrasingSlur`, `Beam` and `TextSpanner`. For example, an editor preparing a scholarly edition may wish to indicate the absence of part of a phrasing slur in a source by dashing only the segment which has been added. The following example illustrates how this can be done, in this case using the `\tweak` form of the command:

```
% The empty list is conveniently used below, because it is the
% default setting of dash-definition, resulting in a solid curve.
\relative {
  c''2-\alterBroken dash-definition #'(( ) ((0 1.0 0.4 0.75))) \(\e
  \break
  g2 e\)
}
```

It is important to understand that `\alterBroken` will set each piece of a broken spanner to the corresponding value in *values*. When there are fewer values than pieces, any additional piece will be assigned the empty list. This may lead to undesired results if the layout property is not set to the empty list by default. In such cases, each segment should be assigned an appropriate value.

## Advertiments i problemes coneguts

Line breaks may occur in different places following changes in layout. Settings chosen for `\alterBroken` may be unsuitable for a spanner that is no longer broken or is split into more segments than before. Explicit use of `\break` can guard against this situation.

The `\alterBroken` command is ineffective for spanner properties accessed before line-breaking such as `direction`.

## Vegeu també

Extending LilyPond: Secció “Difficult tweaks” in *Extendre*.

### 5.5.6 Unpure-pure containers

Unpure-pure containers are useful for overriding *Y-axis* spacing calculations - specifically `Y-offset` and `Y-extent` - with a Scheme function instead of a literal (i.e., a number or pair).

For certain grobs, the `Y-extent` is based on the `stencil` property, overriding the `stencil` property of one of these will require an additional `Y-extent` override with an unpure-pure container. When a function overrides a `Y-offset` and/or `Y-extent` it is assumed that this will trigger line breaking calculations too early during compilation. So the function is not evaluated at all (usually returning a value of ‘0’ or ‘(0 . 0)’) which can result in collisions. A ‘pure’ function will not affect properties, objects or grob suicides and therefore will always have its Y-axis-related evaluated correctly.

Currently, there are about thirty functions that are already considered ‘pure’ and Unpure-pure containers are a way to set functions not on this list as ‘pure’. The ‘pure’ function is evaluated *before* any line-breaking and so the horizontal spacing can be adjusted ‘in time’. The ‘unpure’ function is then evaluated *after* line breaking.

**Nota:** As it is difficult to always know which functions are on this list we recommend that any ‘pure’ functions you create do not use `Beam` or `VerticalAlignment` grobs.

An unpure-pure container is constructed as follows;

```
(ly:make-unpure-pure-container f0 f1)
```

where `f0` is a function taking  $n$  arguments ( $n \geq 1$ ) and the first argument must always be the grob. This is the function that gives the actual result. `f1` is the function being labeled as ‘pure’ that takes  $n + 2$  arguments. Again, the first argument must always still be the grob but the second and third are ‘start’ and ‘end’ arguments.

*start* and *end* are, for all intents and purposes, dummy values that only matter for **Spanners** (i.e `Hairpin` or `Beam`), that can return different height estimations based on a starting and ending column.

The rest are the other arguments to the first function (which may be none if  $n = 1$ ).

The results of the second function are used as an approximation of the value needed which is then used by the first function to get the real value which is then used for fine-tuning much later during the spacing process.

```

#(define (square-line-circle-space grob)
  (let* ((pitch (ly:event-property (ly:grob-property grob 'cause) 'pitch))

```

```

      (notename (ly:pitch-notename pitch)))
    (if (= 0 (modulo notename 2))
      (make-circle-stencil 0.5 0.0 #t)
      (make-filled-box-stencil '(0 . 1.0)
                               '(-0.5 . 0.5))))))

squareLineCircleSpace = {
  \override NoteHead.stencil = #square-line-circle-space
}

smartSquareLineCircleSpace = {
  \squareLineCircleSpace
  \override NoteHead.Y-extent =
    #(ly:make-unpure-pure-container
      ly:grob::stencil-height
      (lambda (grob start end) (ly:grob::stencil-height grob)))
}

\new Voice \with { \remove "Stem_engraver" }
\relative c'' {
  \squareLineCircleSpace
  cis4 ces disis d
  \smartSquareLineCircleSpace
  cis4 ces disis d
}

```

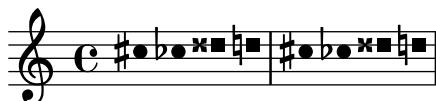

In the first measure, without the unpure-pure container, the spacing engine does not know the width of the note head and lets it collide with the accidentals. In the second measure, with unpure-pure containers, the spacing engine knows the width of the note heads and avoids the collision by lengthening the line accordingly.

Usually for simple calculations nearly-identical functions for both the ‘unpure’ and ‘pure’ parts can be used, by only changing the number of arguments passed to, and the scope of, the function. This use case is frequent enough that `ly:make-unpure-pure-container` constructs such a second function by default when called with only one function argument.

**Nota:** If a function is labeled as ‘pure’ and it turns out not to be, the results can be unexpected.

## 5.6 Using music functions

Where tweaks need to be reused with different music expressions, it is often convenient to make the tweak part of a *music function*. In this section, we discuss only *substitution* functions, where the object is to substitute a variable into a piece of LilyPond input code. Other more complex functions are described in Secció “Music functions” in *Extendre*.

### 5.6.1 Substitution function syntax

Making a function that substitutes a variable into LilyPond code is easy. The general form of these functions is

```
function =
```

```

#(define-music-function
  (arg1 arg2 ...)
  (type1? type2? ...)
  #{
    ...music...
  #})

```

where

*argN*                                    *nth* argument

*typeN?*                                a scheme *type predicate* for which *argN* must return *#t*.

*...music...*                        normal LilyPond input, using \$ (in places where only LilyPond constructs are allowed) or # (to use it as a Scheme value or music function argument or music inside of music lists) to reference arguments (eg. '#arg1').

The list of type predicates is required. Some of the most common type predicates used in music functions are:

```

boolean?
cheap-list? (use instead of 'list?' for faster processing)
ly:duration?
ly:music?
ly:pitch?
markup?
number?
pair?
string?
symbol?

```

For a list of available type predicates, see Secció A.21 [Predefined type predicates], pàgina 802. User-defined type predicates are also allowed.

## Vegeu també

Notation Reference: Secció A.21 [Predefined type predicates], pàgina 802.

Extending LilyPond: Secció “Music functions” in *Extendre*.

Installed Files: `lily/music-scheme.cc`, `scm/c++.scm`, `scm/lily.scm`.

### 5.6.2 Substitution function examples

This section introduces some substitution function examples. These are not intended to be exhaustive, but rather to demonstrate some of the possibilities of simple substitution functions.

In the first example, a function is defined that simplifies setting the padding of a TextScript:

```

padText =
#(define-music-function
  (padding)
  (number?)
  #{
    \once \override TextScript.padding = #padding
  #})

\relative {
  c''4^"piu mosso" b a b
  \padText #1.8
}

```

```

c4~"piu mosso" b a b
\padText #2.6
c4~"piu mosso" b a b
}

```

In addition to numbers, we can use music expressions such as notes for arguments to music functions:

```

custosNote =
#(define-music-function
  (note)
  (ly:music?)
  #{
    \tweak NoteHead.stencil #ly:text-interface::print
    \tweak NoteHead.text
      \markup \musicglyph #"custodes.mensural.u0"
    \tweak Stem.stencil ##f
    #note
  })

```

```
\relative { c'4 d e f \custosNote g }
```

Both of those functions are simple single expressions where only the last element of a function call or override is missing. For those particular function definitions, there is a simpler alternative syntax, namely just writing out the constant part of the expression and replacing its final missing element with `\etc`:

```

padText =
  \once \override TextScript.padding = \etc

```

```

\relative {
  c''4~"piu mosso" b a b
  \padText #1.8
  c4~"piu mosso" b a b
  \padText #2.6
  c4~"piu mosso" b a b
}

```

```

custosNote =
  \tweak NoteHead.stencil #ly:text-interface::print

```

```

\tweak NoteHead.text
  \markup \musicglyph #"custodes.mensural.u0"
\tweak Stem.stencil ##f
\etc

```

```
\relative { c'4 d e f \custosNote g }
```

Substitution functions with multiple arguments can be defined:

```

tempoPadded =
#(define-music-function
  (padding tempotext)
  (number? markup?)
  #{
    \once \override Score.MetronomeMark.padding = #padding
    \tempo \markup { \bold #tempotext }
  #})

```

```

\relative {
  \tempo \markup { "Low tempo" }
  c''4 d e f g1
  \tempoPadded #4.0 "High tempo"
  g4 f e d c1
}

```

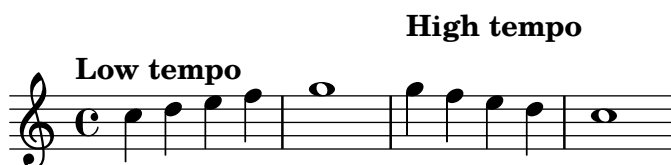

## Annex A Notation manual tables

### A.1 Chord name chart

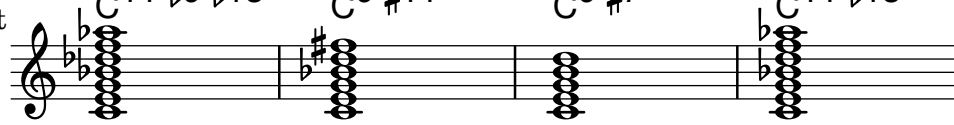
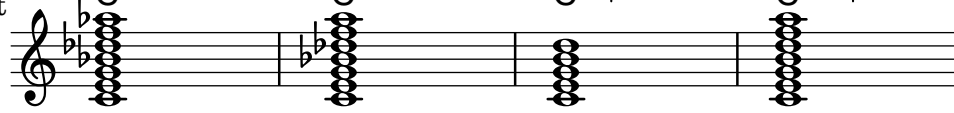
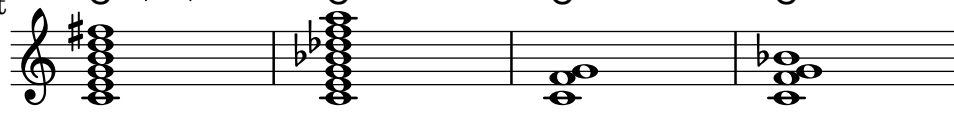
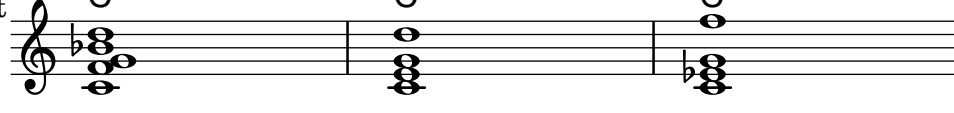

The following chart shows two standard systems for printing chord names, along with the pitches they represent.

|                    |                        |                      |                       |                       |                       |
|--------------------|------------------------|----------------------|-----------------------|-----------------------|-----------------------|
| Ignatzek (default) | C                      | Cm                   | C+                    | C <sup>o</sup>        |                       |
| Alternative        | C                      | C <sup>b3</sup>      | C <sup>#5</sup>       | C <sup>b3 b5</sup>    |                       |
|                    |                        |                      |                       |                       |                       |
| Def                | C <sup>7</sup>         | Cm <sup>7</sup>      | C <sup>Δ</sup>        | C <sup>o7</sup>       | Cm <sup>Δ b5</sup>    |
| Alt                | C <sup>7</sup>         | C <sup>7 b3</sup>    | C <sup>#7</sup>       | C <sup>b3 b5 b7</sup> | C <sup>b3 b5 #7</sup> |
|                    |                        |                      |                       |                       |                       |
| Def                | C <sup>7 #5</sup>      | Cm <sup>Δ</sup>      | C <sup>Δ #5</sup>     | C <sup>∅</sup>        |                       |
| Alt                | C <sup>7 #5</sup>      | C <sup>b3 #7</sup>   | C <sup>#5 #7</sup>    | C <sup>7 b3 b5</sup>  |                       |
|                    |                        |                      |                       |                       |                       |
| Def                | C <sup>6</sup>         | Cm <sup>6</sup>      | C <sup>9</sup>        | Cm <sup>9</sup>       |                       |
| Alt                | C <sup>6</sup>         | C <sup>b3 6</sup>    | C <sup>9</sup>        | C <sup>9 b3</sup>     |                       |
|                    |                        |                      |                       |                       |                       |
| Def                | Cm <sup>13</sup>       | Cm <sup>11</sup>     | Cm <sup>7 b5 9</sup>  | C <sup>7 b9</sup>     |                       |
| Alt                | C <sup>13 b3</sup>     | C <sup>11 b3</sup>   | C <sup>9 b3 b5</sup>  | C <sup>7 b9</sup>     |                       |
|                    |                        |                      |                       |                       |                       |
| Def                | C <sup>7 #9</sup>      | C <sup>11</sup>      | C <sup>7 #11</sup>    | C <sup>13</sup>       |                       |
| Alt                | C <sup>7 #9</sup>      | C <sup>11</sup>      | C <sup>9 #11</sup>    | C <sup>13</sup>       |                       |
|                    |                        |                      |                       |                       |                       |
| Def                | C <sup>7 #11 b13</sup> | C <sup>7 #5 #9</sup> | C <sup>7 #9 #11</sup> | C <sup>7 b13</sup>    |                       |
| Alt                | C <sup>9 #11 b13</sup> | C <sup>7 #5 #9</sup> | C <sup>7 #9 #11</sup> | C <sup>11 b13</sup>   |                       |
|                    |                        |                      |                       |                       |                       |

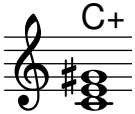

|                                                                                      |                         |                   |                                        |                   |
|--------------------------------------------------------------------------------------|-------------------------|-------------------|----------------------------------------|-------------------|
| Def                                                                                  | $C^{7\flat 9\flat 13}$  | $C^{7\#11}$       | $C^{\Delta 9}$                         | $C^{7\flat 13}$   |
| Alt                                                                                  | $C^{11\flat 9\flat 13}$ | $C^{9\#11}$       | $C^{9\#7}$                             | $C^{11\flat 13}$  |
|    |                         |                   |                                        |                   |
| Def                                                                                  | $C^{7\flat 9\flat 13}$  | $C^{7\flat 9 13}$ | $C^{\Delta 9}$                         | $C^{\Delta 13}$   |
| Alt                                                                                  | $C^{11\flat 9\flat 13}$ | $C^{13\flat 9}$   | $C^{9\#7}$                             | $C^{13\#7}$       |
|    |                         |                   |                                        |                   |
| Def                                                                                  | $C^{\Delta\#11}$        | $C^{7\flat 9 13}$ | $C^{sus4}$                             | $C^{7\flat sus4}$ |
| Alt                                                                                  | $C^{9\#7\#11}$          | $C^{13\flat 9}$   | $C^{add4\ 5}$                          | $C^{add4\ 5\ 7}$  |
|    |                         |                   |                                        |                   |
| Def                                                                                  | $C^{9\flat sus4}$       | $C^9$             | $C^{m11}$                              |                   |
| Alt                                                                                  | $C^{add4\ 5\ 7\ 9}$     | $C^{add9}$        | $C^{\flat 3\ add11}$                   |                   |
|  |                         |                   |                                        |                   |
| Def                                                                                  | $C^{lyd}$               |                   | $C^{alt}$                              |                   |
| Alt                                                                                  | $C^{\#7\ add\#11}$      |                   | $C^{7\flat 9\flat 10\ \#11\ \flat 13}$ |                   |
|  |                         |                   |                                        |                   |

## A.2 Common chord modifiers

The following table shows chord modifiers that can be used to generate standard chord structures.

| Type  | Interval                      | Modifier     | Example | Output                                                                                |
|-------|-------------------------------|--------------|---------|---------------------------------------------------------------------------------------|
| Major | Major third,<br>perfect fifth | 5 or nothing | c1:5    |  |
| Minor | Minor third,<br>perfect fifth | m or m5      | c1:m    |  |

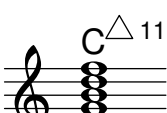
|                         |                                         |             |          |                                                                                       |
|-------------------------|-----------------------------------------|-------------|----------|---------------------------------------------------------------------------------------|
| Augmented               | Major third,<br>augmented fifth         | aug         | c1:aug   |    |
| Diminished              | Minor third,<br>diminished fifth        | dim         | c1:dim   |    |
| Dominant seventh        | Major triad,<br>minor seventh           | 7           | c1:7     |    |
| Major seventh           | Major triad,<br>major seventh           | maj7 or maj | c1:maj7  |    |
| Minor seventh           | Minor triad,<br>minor seventh           | m7          | c1:m7    |  |
| Diminished seventh      | Diminished triad,<br>diminished seventh | dim7        | c1:dim7  |  |
| Augmented seventh       | Augmented triad,<br>minor seventh       | aug7        | c1:aug7  |  |
| Half-diminished seventh | Diminished triad,<br>minor seventh      | m7.5-       | c1:m7.5- |  |
| Minor-major seventh     | Minor triad,<br>major seventh           | m7+         | c1:m7+   |  |

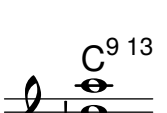
|                     |                                     |       |          |                                                                                       |
|---------------------|-------------------------------------|-------|----------|---------------------------------------------------------------------------------------|
| Major sixth         | Major triad,<br>sixth               | 6     | c1:6     |    |
| Minor sixth         | Minor triad,<br>sixth               | m6    | c1:m6    |    |
| Dominant ninth      | Dominant seventh,<br>major ninth    | 9     | c1:9     |    |
| Major ninth         | Major seventh,<br>major ninth       | maj9  | c1:maj9  |   |
| Minor ninth         | Minor seventh,<br>major ninth       | m9    | c1:m9    |  |
| Dominant eleventh   | Dominant ninth,<br>perfect eleventh | 11    | c1:11    |  |
| Major eleventh      | Major ninth,<br>perfect eleventh    | maj11 | c1:maj11 |  |
| Minor eleventh      | Minor ninth,<br>perfect eleventh    | m11   | c1:m11   |  |
| Dominant thirteenth | Dominant ninth,<br>major thirteenth | 13    | c1:13    |  |

|                            |                                     |          |                        |  |
|----------------------------|-------------------------------------|----------|------------------------|--|
| Dominant thirteenth        | Dominant eleventh, major thirteenth | 13.11    | c1:13.11               |  |
| Major thirteenth           | Major eleventh, major thirteenth    | maj13.11 | c1:maj13.11            |  |
| Minor thirteenth           | Minor eleventh, major thirteenth    | m13.11   | c1:m13.11              |  |
| Suspended second           | Major second, perfect fifth         | sus2     | c1:sus2                |  |
| Suspended fourth           | Perfect fourth, perfect fifth       | sus4     | c1:sus4                |  |
| Power chord (two-voiced)   | Perfect fifth                       | 1.5      | \powerChords<br>c1:5   |  |
| Power chord (three-voiced) | Perfect fifth, octave               | 1.5.8    | \powerChords<br>c1:5.8 |  |

### A.3 Predefined string tunings

The chart below shows the predefined string tunings.

**Guitar tunings**

guitar-tuning      guitar-seven-string-tuning      guitar-drop-d-tuning

4 guitar-drop-c-tuning      guitar-open-g-tuning      guitar-open-d-tuning

This block shows three guitar tuning diagrams on a treble clef staff. The first, 'guitar-drop-c-tuning', shows a C chord with a flat sign on the second line. The second, 'guitar-open-g-tuning', shows an open G chord with a sharp sign on the second line. The third, 'guitar-open-d-tuning', shows an open D chord with a sharp sign on the second line. Each diagram includes a chord symbol below the staff and a circled '8' below the first string.

7 guitar-dadgad-tuning      guitar-lute-tuning      guitar-asus4-tuning

This block shows three guitar tuning diagrams. The first, 'guitar-dadgad-tuning', is on a treble clef staff. The second, 'guitar-lute-tuning', is on a treble clef staff with a sharp sign on the second line. The third, 'guitar-asus4-tuning', is on a bass clef staff with a circled '8' below the first string.

### 10 Bass tunings

bass-tuning      bass-four-string-tuning      bass-drop-d-tuning

This block shows three bass tuning diagrams on a bass clef staff. The first is 'bass-tuning' with a circled '8' below the first string. The second is 'bass-four-string-tuning'. The third is 'bass-drop-d-tuning'.

13 bass-five-string-tuning      bass-six-string-tuning

This block shows two bass tuning diagrams on a bass clef staff. The first is 'bass-five-string-tuning' with a circled '8' below the first string. The second is 'bass-six-string-tuning'.

### 15 Mandolin tunings

mandolin-tuning

This block shows a single mandolin tuning diagram on a treble clef staff.

### 16 Banjo tunings

banjo-open-g-tuning      banjo-c-tuning

This block shows two banjo tuning diagrams on a treble clef staff. The first is 'banjo-open-g-tuning' with a circled '8' below the first string. The second is 'banjo-c-tuning'.

18 banjo-modal-tuning      banjo-open-d-tuning      banjo-open-dm-tuning

This block shows three banjo tuning diagrams on a treble clef staff.

### 21 Ukulele tunings

ukulele-tuning      ukulele-d-tuning

This block shows two ukulele tuning diagrams on a treble clef staff.

23 tenor-ukulele-tuning      baritone-ukulele-tuning

This block shows two ukulele tuning diagrams on a bass clef staff.

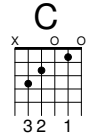
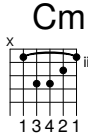
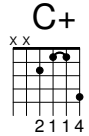
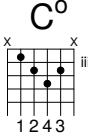
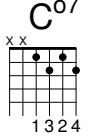
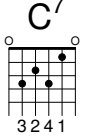
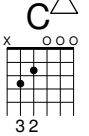

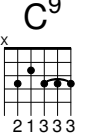
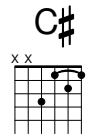
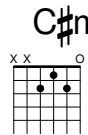
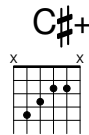
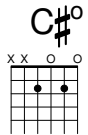
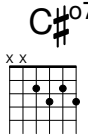
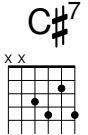
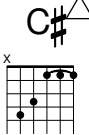
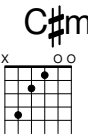
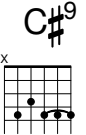
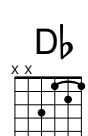

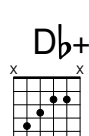
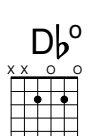
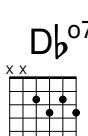
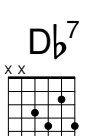
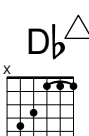
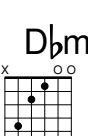
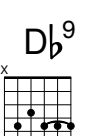
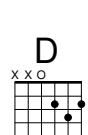
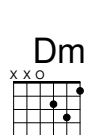
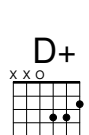
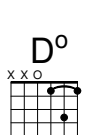
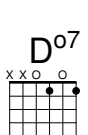
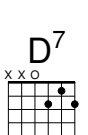
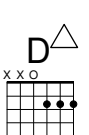

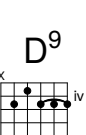
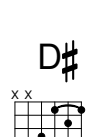

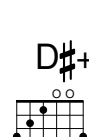
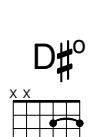
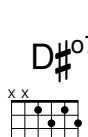
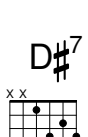
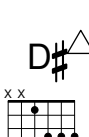
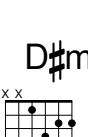
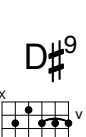
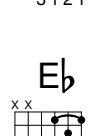
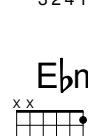
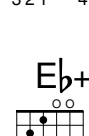
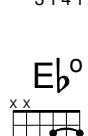
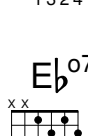
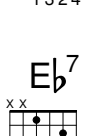
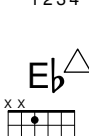
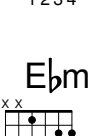
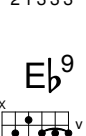
### 25 Orchestral string tunings

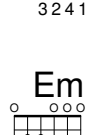
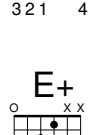
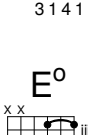
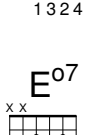
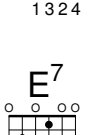
violin-tuning      viola-tuning      cello-tuning      double-bass-tuning

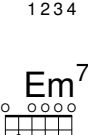
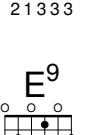
This block shows four orchestral string tuning diagrams. The first is 'violin-tuning' on a treble clef staff. The second is 'viola-tuning' on a bass clef staff. The third is 'cello-tuning' on a bass clef staff with a circled '8' below the first string. The fourth is 'double-bass-tuning' on a bass clef staff.

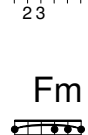
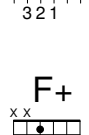
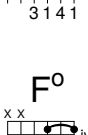
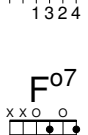
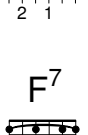
## A.4 Predefined fretboard diagrams

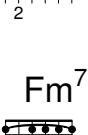
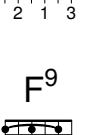
### Diagrams for Guitar

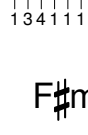
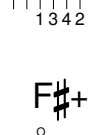
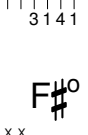
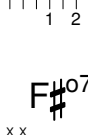
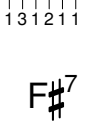
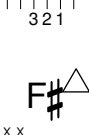
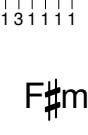
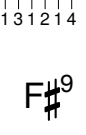
|                                                                                                          |                                                                                                           |                                                                                                         |                                                                                                       |                                                                                                        |                                                                                                           |                                                                                                                |                                                                                                              |                                                                                                             |
|----------------------------------------------------------------------------------------------------------|-----------------------------------------------------------------------------------------------------------|---------------------------------------------------------------------------------------------------------|-------------------------------------------------------------------------------------------------------|--------------------------------------------------------------------------------------------------------|-----------------------------------------------------------------------------------------------------------|----------------------------------------------------------------------------------------------------------------|--------------------------------------------------------------------------------------------------------------|-------------------------------------------------------------------------------------------------------------|
| <br>C<br>3 2 1          | <br>Cm<br>1 3 4 2 1      | <br>C+<br>2 1 1 4      | <br>C°<br>1 2 4 3    | <br>C°7<br>1 3 2 4    | <br>C7<br>3 2 4 1        | <br>C $\Delta$<br>3 2        | <br>Cm7<br>1 3 1 2 1      | <br>C9<br>2 1 3 3 3      |
| <br>C#<br>3 1 2 1       | <br>C#m<br>2 1 3         | <br>C#+<br>4 3 1 2     | <br>C#°<br>3 4       | <br>C#°7<br>1 3 2 4   | <br>C#7<br>2 3 1 4       | <br>C# $\Delta$<br>4 3 1 1 1 | <br>C#m7<br>4 2 1         | <br>C#9<br>2 1 3 3 3     |
| <br>Db<br>3 1 2 1       | <br>Dbm<br>2 1 3         | <br>Db+<br>4 3 1 2     | <br>Db°<br>3 4       | <br>Db°7<br>1 3 2 4   | <br>Db7<br>2 3 1 4       | <br>Db $\Delta$<br>4 3 1 1 1 | <br>Dbm7<br>4 2 1         | <br>Db9<br>2 1 3 3 3     |
| <br>D<br>1 3 2         | <br>Dm<br>2 3 1         | <br>D+<br>2 3 1       | <br>D°<br>1 3 1     | <br>D°7<br>1 2       | <br>D7<br>2 1 3         | <br>D $\Delta$<br>1 2 3     | <br>Dm7<br>2 1 1         | <br>D9<br>2 1 3 3 3     |
| <br>D#<br>3 1 2 1     | <br>D#m<br>3 2 4 1     | <br>D#+<br>3 2 1 4   | <br>D#°<br>3 1 4 1 | <br>D#°7<br>1 3 2 4 | <br>D#7<br>1 3 2 4     | <br>D# $\Delta$<br>1 2 3 4 | <br>D#m7<br>1 2 3 4     | <br>D#9<br>2 1 3 3 3   |
| <br>Eb<br>3 1 2 1     | <br>Ebm<br>3 2 4 1     | <br>Eb+<br>3 2 1 4   | <br>Eb°<br>3 1 4 1 | <br>Eb°7<br>1 3 2 4 | <br>Eb7<br>1 3 2 4     | <br>Eb $\Delta$<br>1 2 3 4 | <br>Ebm7<br>1 2 3 4     | <br>Eb9<br>2 1 3 3 3   |
| <br>E<br>2 3 1        | <br>Em<br>2 3          | <br>E+<br>3 2 1      | <br>E°<br>3 1 4 1  | <br>E°7<br>1 3 2 4  | <br>E7<br>2 1          | <br>E $\Delta$<br>3 1 2    | <br>Em7<br>2            | <br>E9<br>2 1 3        |
| <br>F<br>1 3 4 2 1 1  | <br>Fm<br>1 3 4 1 1 1  | <br>F+<br>1 3 4 2    | <br>F°<br>3 1 4 1  | <br>F°7<br>1 2      | <br>F7<br>1 3 1 2 1 1  | <br>F $\Delta$<br>3 2 1    | <br>Fm7<br>1 3 1 1 1 1  | <br>F9<br>1 3 1 2 1 4  |
| <br>F#<br>1 3 4 2 1 1 | <br>F#m<br>1 3 4 1 1 1 | <br>F#+<br>2 1 4 4 3 | <br>F#°<br>3 1 4 1 | <br>F#°7<br>1 3 2 4 | <br>F#7<br>1 3 1 2 1 1 | <br>F# $\Delta$<br>4 3 2 1 | <br>F#m7<br>1 3 1 1 1 1 | <br>F#9<br>1 3 1 2 1 4 |

|            |            |            |          |          |            |          |            |            |
|------------|------------|------------|----------|----------|------------|----------|------------|------------|
| <br>134211 | <br>134111 | <br>21 443 | <br>3141 | <br>1324 | <br>131211 | <br>4321 | <br>131111 | <br>131214 |
| <br>21 3   | <br>134111 | <br>1342   | <br>3141 | <br>1324 | <br>32 1   | <br>4321 | <br>131111 | <br>131214 |
| <br>134211 | <br>134111 | <br>4312   | <br>3141 | <br>1 2  | <br>131211 | <br>1113 | <br>131111 | <br>131214 |
| <br>134211 | <br>134111 | <br>4312   | <br>3141 | <br>1 2  | <br>131211 | <br>1113 | <br>131111 | <br>131214 |
| <br>123    | <br>231    | <br>4231   | <br>123  | <br>1324 | <br>1 3    | <br>213  | <br>2 1    | <br>131214 |
| <br>12341  | <br>13421  | <br>21 443 | <br>1243 | <br>1324 | <br>12131  | <br>1324 | <br>13121  | <br>131214 |
| <br>12341  | <br>13421  | <br>21 443 | <br>1243 | <br>1324 | <br>12131  | <br>1324 | <br>13121  | <br>131214 |
| <br>12341  | <br>13421  | <br>21     | <br>1243 | <br>1 2  | <br>213 4  | <br>1324 | <br>13121  | <br>21333  |

Diagrams for Ukulele

|       |         |         |          |       |       |          |         |        |        |         |
|-------|---------|---------|----------|-------|-------|----------|---------|--------|--------|---------|
| <br>3 | <br>123 | <br>1 4 | <br>1324 | <br>1 | <br>1 | <br>1111 | <br>122 | <br>13 | <br>13 | <br>2 1 |
|-------|---------|---------|----------|-------|-------|----------|---------|--------|--------|---------|

|                          |                           |                           |                           |                           |                           |                            |                           |                              |                              |                           |
|--------------------------|---------------------------|---------------------------|---------------------------|---------------------------|---------------------------|----------------------------|---------------------------|------------------------------|------------------------------|---------------------------|
| <b>C#</b><br><br>1 1 1 4 | <b>C#m</b><br><br>1 2 3 3 | <b>C#+</b><br><br>2 1 1 4 | <b>C#°</b><br><br>1 2     | <b>C#7</b><br><br>1 1 1 2 | <b>C#△</b><br><br>1 1 1 3 | <b>C#m7</b><br><br>2 2 1 3 | <b>C#6</b><br><br>1 1 1 1 | <b>C#sus2</b><br><br>1 2 3 3 | <b>C#sus4</b><br><br>1 1 2 4 | <b>C#9</b><br><br>1 3 1 2 |
| <b>D♭</b><br><br>1 1 1 4 | <b>D♭m</b><br><br>1 2 3 3 | <b>D♭+</b><br><br>2 1 1 4 | <b>D♭°</b><br><br>1 2     | <b>D♭7</b><br><br>1 1 1 2 | <b>D♭△</b><br><br>1 1 1 3 | <b>D♭m7</b><br><br>2 2 1 3 | <b>D♭6</b><br><br>1 1 1 1 | <b>D♭sus2</b><br><br>1 2 3 3 | <b>D♭sus4</b><br><br>1 1 2 4 | <b>D♭9</b><br><br>1 3 1 2 |
| <b>D</b><br><br>1 2 3    | <b>Dm</b><br><br>2 2 1    | <b>D+</b><br><br>2 1 1 4  | <b>D°</b><br><br>1 3 2 4  | <b>D7</b><br><br>1 1 1 2  | <b>D△</b><br><br>1 1 1 3  | <b>Dm7</b><br><br>2 2 1 3  | <b>D6</b><br><br>1 1 1 1  | <b>Dsus2</b><br><br>1 2      | <b>Dsus4</b><br><br>1 2      | <b>D9</b><br><br>1 3 1 2  |
| <b>D#</b><br><br>2 2 1   | <b>D#m</b><br><br>3 3 2 1 | <b>D#+</b><br><br>2 2 1   | <b>D#°</b><br><br>1 3 1 4 | <b>D#7</b><br><br>1 1 1 2 | <b>D#△</b><br><br>1 2 1 2 | <b>D#m7</b><br><br>2 2 1 4 | <b>D#6</b><br><br>1 1 1 1 | <b>D#sus2</b><br><br>2 2 1 1 | <b>D#sus4</b><br><br>2 3 4 1 | <b>D#9</b><br><br>1 1 1   |
| <b>E♭</b><br><br>2 2 1   | <b>E♭m</b><br><br>3 3 2 1 | <b>E♭+</b><br><br>2 2 1   | <b>E♭°</b><br><br>1 3 1 4 | <b>E♭7</b><br><br>1 1 1 2 | <b>E♭△</b><br><br>1 2 1 2 | <b>E♭m7</b><br><br>2 2 1 4 | <b>E♭6</b><br><br>1 1 1 1 | <b>E♭sus2</b><br><br>2 2 1 1 | <b>E♭sus4</b><br><br>2 3 4 1 | <b>E♭9</b><br><br>1 1 1   |
| <b>E</b><br><br>2 3 4 1  | <b>Em</b><br><br>3 3 2 1  | <b>E+</b><br><br>1 4      | <b>E°</b><br><br>1 2      | <b>E7</b><br><br>1 2 3    | <b>E△</b><br><br>1 3 2    | <b>Em7</b><br><br>1 2      | <b>E6</b><br><br>1 1 1 1  | <b>Esus2</b><br><br>3 3 1 1  | <b>Esus4</b><br><br>2 4 1    | <b>E9</b><br><br>1 2 2 2  |
| <b>F</b><br><br>2 1      | <b>Fm</b><br><br>1 2 4    | <b>F+</b><br><br>2 1 1 4  | <b>F°</b><br><br>1 3 2 4  | <b>F7</b><br><br>2 3 1 4  | <b>F△</b><br><br>2 4 1 3  | <b>Fm7</b><br><br>1 3 2 4  | <b>F6</b><br><br>2 2 1 4  | <b>Fsus2</b><br><br>1 3      | <b>Fsus4</b><br><br>3 1 1    | <b>F9</b><br><br>1 2 2 2  |
| <b>F#</b><br><br>3 1 2 1 | <b>F#m</b><br><br>2 1 3   | <b>F#+</b><br><br>2 1 1 4 | <b>F#°</b><br><br>1 3 2 4 | <b>F#7</b><br><br>3 4 2 1 | <b>F#△</b><br><br>2 4 1 3 | <b>F#m7</b><br><br>1 3 2 4 | <b>F#6</b><br><br>2 2 1 4 | <b>F#sus2</b><br><br>1 1 2 4 | <b>F#sus4</b><br><br>4 1 2 3 | <b>F#9</b><br><br>1 2 2 2 |
| <b>G♭</b><br><br>3 1 2 1 | <b>G♭m</b><br><br>2 1 3   | <b>G♭+</b><br><br>2 1 1 4 | <b>G♭°</b><br><br>1 3 2 4 | <b>G♭7</b><br><br>3 4 2 1 | <b>G♭△</b><br><br>2 4 1 3 | <b>G♭m7</b><br><br>1 3 2 4 | <b>G♭6</b><br><br>2 2 1 4 | <b>G♭sus2</b><br><br>1 1 2 4 | <b>G♭sus4</b><br><br>4 1 2 3 | <b>G♭9</b><br><br>1 2 2 2 |
| <b>G</b><br><br>1 3 2    | <b>Gm</b><br><br>2 3 1    | <b>G+</b><br><br>2 2 1    | <b>G°</b><br><br>1 2      | <b>G7</b><br><br>2 1 3    | <b>G△</b><br><br>1 2 3    | <b>Gm7</b><br><br>2 1 1    | <b>G6</b><br><br>1 2      | <b>Gsus2</b><br><br>1 2      | <b>Gsus4</b><br><br>1 2 3    | <b>G9</b><br><br>2 3 1 4  |

G# G#m G#+ G#<sup>o</sup> G#<sup>7</sup> G#<sup>△</sup> G#m<sup>7</sup> G#<sup>6</sup> G#<sup>sus2</sup> G#<sup>sus4</sup> G#<sup>9</sup>

3 1 2 1    1 3 4 2    1    4    1 3 2 4    1 3 2 4    1 2 3 3    1 4 2 3    1 3 2 4    2 3 4 1    1 3 3 3    1    3 2

A<sup>b</sup> A<sup>b</sup>m A<sup>b</sup>+ A<sup>b</sup><sup>o</sup> A<sup>b</sup><sup>7</sup> A<sup>b</sup><sup>△</sup> A<sup>b</sup>m<sup>7</sup> A<sup>b</sup><sup>6</sup> A<sup>b</sup><sup>sus2</sup> A<sup>b</sup><sup>sus4</sup> A<sup>b</sup><sup>9</sup>

3 1 2 1    1 3 4 2    1    4    1 3 2 4    1 3 2 4    1 2 3 3    1 4 2 3    1 3 2 4    2 3 4 1    1 3 3 3    1    3 2

A A<sup>m</sup> A<sup>+</sup> A<sup>o</sup> A<sup>7</sup> A<sup>△</sup> A<sup>m</sup><sup>7</sup> A<sup>6</sup> A<sup>sus2</sup> A<sup>sus4</sup> A<sup>9</sup>

2 1    1    2 1 1 4    1 3 2 4    1    1 2    1 2 1 1 1 1    1 3 2 4    2 3 4 1    1 2    1    2

A# A#m A#+ A#<sup>o</sup> A#<sup>7</sup> A#<sup>△</sup> A#m<sup>7</sup> A#<sup>6</sup> A#<sup>sus2</sup> A#<sup>sus4</sup> A#<sup>9</sup>

3 2 1 1    3 1 1 1    2 1 1 4    1    2    1 2 1 1    2 2 1 1    1 1 1 1    2 1 1    3    1 1    3 3 1 1    1 2 1 3

B<sup>b</sup> B<sup>b</sup>m B<sup>b</sup>+ B<sup>b</sup><sup>o</sup> B<sup>b</sup><sup>7</sup> B<sup>b</sup><sup>△</sup> B<sup>b</sup>m<sup>7</sup> B<sup>b</sup><sup>6</sup> B<sup>b</sup><sup>sus2</sup> B<sup>b</sup><sup>sus4</sup> B<sup>b</sup><sup>9</sup>

3 2 1 1    3 1 1 1    2 1 1 4    1    2    1 2 1 1    2 2 1 1    1 1 1 1    2 1 1    3    1 1    3 3 1 1    1 2 1 3

B B<sup>m</sup> B<sup>+</sup> B<sup>o</sup> B<sup>7</sup> B<sup>△</sup> B<sup>m</sup><sup>7</sup> B<sup>6</sup> B<sup>sus2</sup> B<sup>sus4</sup> B<sup>9</sup>

3 2 1 1    3 1 1 1    2 2 1    1 3 2 4    1 2 1 1    2 2 1 1    1 1 1 1    1 4 2 3    4 1 3 2    2 2 1 1    2 3 2 4

Diagrams for Mandolin

C C<sup>m</sup> C<sup>+</sup> C<sup>o7</sup> C<sup>7</sup> C<sup>△</sup> C<sup>m</sup><sup>7</sup> C<sup>o</sup> C<sup>6</sup> C<sup>sus2</sup> C<sup>sus4</sup> C<sup>9</sup>

4 1 2    1 1 2 4    4 1 2 3    2 1 4 3    4 2 1    4 1 1 2    1 1 2 2    3 1 4 2    1 1 2 2    3    1 1    3 1 1 1    1    3 2

C# C#m C#+ C#<sup>o7</sup> C#<sup>7</sup> C#<sup>△</sup> C#m<sup>7</sup> C#<sup>o</sup> C#<sup>6</sup> C#<sup>sus2</sup> C#<sup>sus4</sup> C#<sup>9</sup>

4 2 3 1    2 3 1    4 1    2 1 1    4 2 1 3    4 1 1 2    1 1 2 2    3 1 4 2    1 1 2 2    1 1 3 4    3 1 1 1    2 1 3 4

D<sup>b</sup> D<sup>b</sup>m D<sup>b</sup>+ D<sup>b</sup><sup>o7</sup> D<sup>b</sup><sup>7</sup> D<sup>b</sup><sup>△</sup> D<sup>b</sup>m<sup>7</sup> D<sup>b</sup><sup>o</sup> D<sup>b</sup><sup>6</sup> D<sup>b</sup><sup>sus2</sup> D<sup>b</sup><sup>sus4</sup> D<sup>b</sup><sup>9</sup>

4 2 3 1    2 3 1    4 1    2 1 1    4 2 1 3    4 1 1 2    1 1 2 2    3 1 4 2    1 1 2 2    1 1 3 4    3 1 1 1    2 1 3 4

D Dm D+ D<sup>o7</sup> D<sup>7</sup> D<sup>△</sup> Dm<sup>7</sup> D<sup>∅</sup> D<sup>6</sup> D<sup>sus2</sup> D<sup>sus4</sup> D<sup>9</sup>

D# D#m D#+ D#<sup>o7</sup> D#<sup>7</sup> D#<sup>△</sup> D#m<sup>7</sup> D#<sup>∅</sup> D#<sup>6</sup> D#<sup>sus2</sup> D#<sup>sus4</sup> D#<sup>9</sup>

E<sup>b</sup> E<sup>b</sup>m E<sup>b</sup>+ E<sup>b</sup><sup>o7</sup> E<sup>b</sup><sup>7</sup> E<sup>b</sup><sup>△</sup> E<sup>b</sup>m<sup>7</sup> E<sup>b</sup><sup>∅</sup> E<sup>b</sup><sup>6</sup> E<sup>b</sup><sup>sus2</sup> E<sup>b</sup><sup>sus4</sup> E<sup>b</sup><sup>9</sup>

E Em E+ E<sup>o7</sup> E<sup>7</sup> E<sup>△</sup> Em<sup>7</sup> E<sup>∅</sup> E<sup>6</sup> E<sup>sus2</sup> E<sup>sus4</sup> E<sup>9</sup>

F Fm F+ F<sup>o7</sup> F<sup>7</sup> F<sup>△</sup> Fm<sup>7</sup> F<sup>∅</sup> F<sup>6</sup> F<sup>sus2</sup> F<sup>sus4</sup> F<sup>9</sup>

F# F#m F#+ F#<sup>o7</sup> F#<sup>7</sup> F#<sup>△</sup> F#m<sup>7</sup> F#<sup>∅</sup> F#<sup>6</sup> F#<sup>sus2</sup> F#<sup>sus4</sup> F#<sup>9</sup>

G<sup>b</sup> G<sup>b</sup>m G<sup>b</sup>+ G<sup>b</sup><sup>o7</sup> G<sup>b</sup><sup>7</sup> G<sup>b</sup><sup>△</sup> G<sup>b</sup>m<sup>7</sup> G<sup>b</sup><sup>∅</sup> G<sup>b</sup><sup>6</sup> G<sup>b</sup><sup>sus2</sup> G<sup>b</sup><sup>sus4</sup> G<sup>b</sup><sup>9</sup>

G Gm G+ G<sup>o7</sup> G<sup>7</sup> G<sup>△</sup> Gm<sup>7</sup> G<sup>∅</sup> G<sup>6</sup> G<sup>sus2</sup> G<sup>sus4</sup> G<sup>9</sup>

G# G#m G#+ G#<sup>o7</sup> G#<sup>7</sup> G#<sup>△</sup> G#m<sup>7</sup> G#<sup>∅</sup> G#<sup>6</sup> G#<sup>sus2</sup> G#<sup>sus4</sup> G#<sup>9</sup>

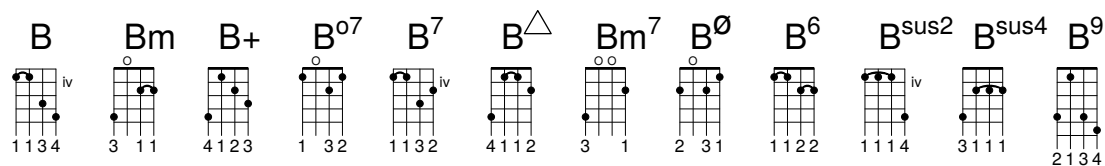
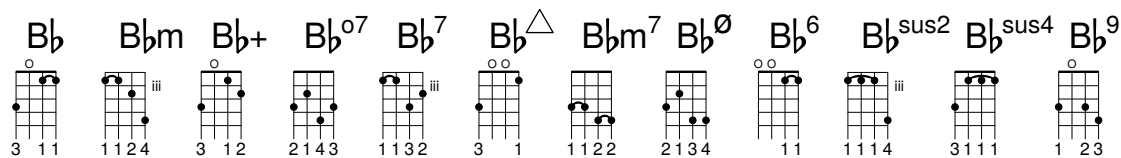
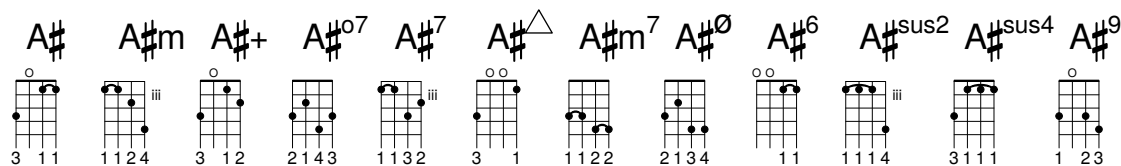
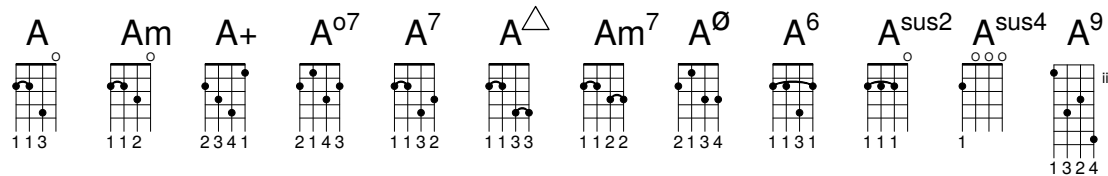
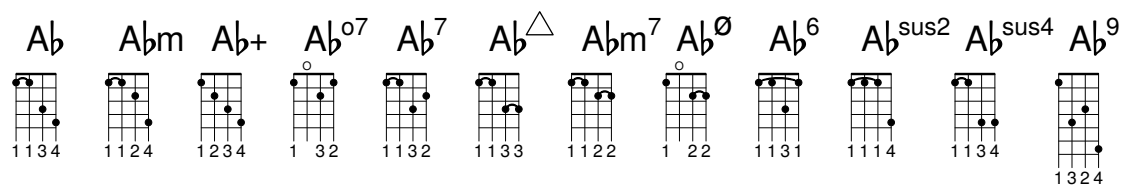

## A.5 Predefined paper sizes

Paper sizes are defined in `scm/paper.scm`

### The "ISO 216" A Series

|       |                 |
|-------|-----------------|
| "a10" | (26 x 37 mm)    |
| "a9"  | (37 x 52 mm)    |
| "a8"  | (52 x 74 mm)    |
| "a7"  | (74 x 105 mm)   |
| "a6"  | (105 x 148 mm)  |
| "a5"  | (148 x 210 mm)  |
| "a4"  | (210 x 297 mm)  |
| "a3"  | (297 x 420 mm)  |
| "a2"  | (420 x 594 mm)  |
| "a1"  | (594 x 841 mm)  |
| "a0"  | (841 x 1189 mm) |

### The "ISO 216" B Series

|       |              |
|-------|--------------|
| "b10" | (31 x 44 mm) |
| "b9"  | (44 x 62 mm) |

|      |                  |
|------|------------------|
| "b8" | (62 x 88 mm)     |
| "b7" | (88 x 125 mm)    |
| "b6" | (125 x 176 mm)   |
| "b5" | (176 x 250 mm)   |
| "b4" | (250 x 353 mm)   |
| "b3" | (353 x 500 mm)   |
| "b2" | (500 x 707 mm)   |
| "b1" | (707 x 1000 mm)  |
| "b0" | (1000 x 1414 mm) |

**Two extended sizes as defined in "DIN 476"**

|       |                  |
|-------|------------------|
| "4a0" | (1682 x 2378 mm) |
| "2a0" | (1189 x 1682 mm) |

**"ISO 269" standard C series**

|       |                 |
|-------|-----------------|
| "c10" | (28 x 40 mm)    |
| "c9"  | (40 x 57 mm)    |
| "c8"  | (57 x 81 mm)    |
| "c7"  | (81 x 114 mm)   |
| "c6"  | (114 x 162 mm)  |
| "c5"  | (162 x 229 mm)  |
| "c4"  | (229 x 324 mm)  |
| "c3"  | (324 x 458 mm)  |
| "c2"  | (458 x 648 mm)  |
| "c1"  | (648 x 917 mm)  |
| "c0"  | (917 x 1297 mm) |

**North American paper sizes**

|                |                  |
|----------------|------------------|
| "junior-legal" | (8.0 x 5.0 in)   |
| "legal"        | (8.5 x 14.0 in)  |
| "ledger"       | (17.0 x 11.0 in) |
| "letter"       | (8.5 x 11.0 in)  |
| "tabloid"      | (11.0 x 17.0 in) |
| "11x17"        | (11.0 x 17.0 in) |
| "17x11"        | (17.0 x 11.0 in) |

**Government-letter by IEEE Printer Working Group, for children's writing**

|                     |               |
|---------------------|---------------|
| "government-letter" | (8 x 10.5 in) |
|---------------------|---------------|

"government-legal"  
(8.5 x 13.0 in)

"philippine-legal"  
(8.5 x 13.0 in)

#### **ANSI sizes**

"ansi a" (8.5 x 11.0 in)

"ansi b" (17.0 x 11.0 in)

"ansi c" (17.0 x 22.0 in)

"ansi d" (22.0 x 34.0 in)

"ansi e" (34.0 x 44.0 in)

"engineering f"  
(28.0 x 40.0 in)

#### **North American Architectural sizes**

"arch a" (9.0 x 12.0 in)

"arch b" (12.0 x 18.0 in)

"arch c" (18.0 x 24.0 in)

"arch d" (24.0 x 36.0 in)

"arch e" (36.0 x 48.0 in)

"arch e1" (30.0 x 42.0 in)

#### **Antique sizes still used in the United Kingdom**

"statement"  
(5.5 x 8.5 in)

"half letter"  
(5.5 x 8.5 in)

"quarto" (8.0 x 10.0 in)

"octavo" (6.75 x 10.5 in)

"executive"  
(7.25 x 10.5 in)

"monarch"  
(7.25 x 10.5 in)

"foolscap"  
(8.27 x 13.0 in)

"folio" (8.27 x 13.0 in)

"super-b"  
(13.0 x 19.0 in)

"post" (15.5 x 19.5 in)

"crown" (15.0 x 20.0 in)

"large post"  
(16.5 x 21.0 in)

"demy" (17.5 x 22.5 in)

"medium" (18.0 x 23.0 in)

"broadsheet"  
(18.0 x 24.0 in)

"royal" (20.0 x 25.0 in)

"elephant"  
(23.0 x 28.0 in)

"double demy"  
(22.5 x 35.0 in)

"quad demy"  
(35.0 x 45.0 in)

"atlas" (26.0 x 34.0 in)

"imperial"  
(22.0 x 30.0 in)

"antiquarian"  
(31.0 x 53.0 in)

#### **PA4 based sizes**

"pa0" (840 x 1120 mm)

"pa1" (560 x 840 mm)

"pa2" (420 x 560 mm)

"pa3" (280 x 420 mm)

"pa4" (210 x 280 mm)

"pa5" (140 x 210 mm)

"pa6" (105 x 140 mm)

"pa7" (70 x 105 mm)

"pa8" (52 x 70 mm)

"pa9" (35 x 52 mm)

"pa10" (26 x 35 mm)

#### **Used in Southeast Asia and Australia**

"f4" (210 x 330 mm)

**Used for very small Lilypond examples in the documentation based on a8 landscape.**

"a8landscape"  
(74 x 52 mm)

## A.6 MIDI instruments

The following is a list of names that can be used for the `midiInstrument` property. The order of the instruments below, starting in the left-hand column moving down, corresponds to the General MIDI Standard's 128 Program Numbers.

|                         |                   |                    |
|-------------------------|-------------------|--------------------|
| acoustic grand          | contrabass        | lead 7 (fifths)    |
| bright acoustic         | tremolo strings   | lead 8 (bass+lead) |
| electric grand          | pizzicato strings | pad 1 (new age)    |
| honky-tonk              | orchestral harp   | pad 2 (warm)       |
| electric piano 1        | timpani           | pad 3 (polysynth)  |
| electric piano 2        | string ensemble 1 | pad 4 (choir)      |
| harpsichord             | string ensemble 2 | pad 5 (bowed)      |
| clav                    | synthstrings 1    | pad 6 (metallic)   |
| celesta                 | synthstrings 2    | pad 7 (halo)       |
| glockenspiel            | choir aahs        | pad 8 (sweep)      |
| music box               | voice oohs        | fx 1 (rain)        |
| vibraphone              | synth voice       | fx 2 (soundtrack)  |
| marimba                 | orchestra hit     | fx 3 (crystal)     |
| xylophone               | trumpet           | fx 4 (atmosphere)  |
| tubular bells           | trombone          | fx 5 (brightness)  |
| dulcimer                | tuba              | fx 6 (goblins)     |
| drawbar organ           | muted trumpet     | fx 7 (echoes)      |
| percussive organ        | french horn       | fx 8 (sci-fi)      |
| rock organ              | brass section     | sitar              |
| church organ            | synthbrass 1      | banjo              |
| reed organ              | synthbrass 2      | shamisen           |
| accordion               | soprano sax       | koto               |
| harmonica               | alto sax          | kalimba            |
| concertina              | tenor sax         | bagpipe            |
| acoustic guitar (nylon) | baritone sax      | fiddle             |
| acoustic guitar (steel) | oboe              | shanai             |
| electric guitar (jazz)  | english horn      | tinkle bell        |
| electric guitar (clean) | bassoon           | agogo              |
| electric guitar (muted) | clarinet          | steel drums        |
| overdriven guitar       | piccolo           | woodblock          |
| distorted guitar        | flute             | taiko drum         |
| guitar harmonics        | recorder          | melodic tom        |
| acoustic bass           | pan flute         | synth drum         |
| electric bass (finger)  | blown bottle      | reverse cymbal     |
| electric bass (pick)    | shakuhachi        | guitar fret noise  |
| fretless bass           | whistle           | breath noise       |
| slap bass 1             | ocarina           | seashore           |
| slap bass 2             | lead 1 (square)   | bird tweet         |
| synth bass 1            | lead 2 (sawtooth) | telephone ring     |
| synth bass 2            | lead 3 (calliope) | helicopter         |
| violin                  | lead 4 (chiff)    | applause           |
| viola                   | lead 5 (charang)  | gunshot            |
| cello                   | lead 6 (voice)    |                    |

## A.7 List of colors

## Normal colors

Usage syntax is detailed in [Coloring objects], pàgina 226.

|          |             |            |          |
|----------|-------------|------------|----------|
| black    | white       | red        | green    |
| blue     | cyan        | magenta    | yellow   |
| grey     | darkred     | darkgreen  | darkblue |
| darkcyan | darkmagenta | darkyellow |          |

## X color names

X color names come several variants:

Any name that is spelled as a single word with capitalization (e.g., 'LightSlateBlue') can also be spelled as space separated words without capitalization (e.g., 'light slate blue').

The word 'grey' can always be spelled 'gray' (e.g., 'DarkSlateGray').

Some names can take a numerical suffix (e.g., 'LightSalmon4').

## Color Names without a numerical suffix:

|                |                      |                   |               |                  |
|----------------|----------------------|-------------------|---------------|------------------|
| snow           | GhostWhite           | WhiteSmoke        | gainsboro     | FloralWhite      |
| OldLace        | linen                | AntiqueWhite      | PapayaWhip    | BlanchedAlmond   |
| bisque         | PeachPuff            | NavajoWhite       | moccasin      | cornsilk         |
| ivory          | LemonChiffon         | seashell          | honeydew      | MintCream        |
| azure          | AliceBlue            | lavender          | LavenderBlush | MistyRose        |
| white          | black                | DarkSlateGrey     | DimGrey       | SlateGrey        |
| LightSlateGrey | grey                 | LightGrey         | MidnightBlue  | navy             |
| NavyBlue       | CornflowerBlue       | DarkSlateBlue     | SlateBlue     | MediumSlateBlue  |
| LightSlateBlue | MediumBlue           | RoyalBlue         | blue          | DodgerBlue       |
| DeepSkyBlue    | SkyBlue              | LightSkyBlue      | SteelBlue     | LightSteelBlue   |
| LightBlue      | PowderBlue           | PaleTurquoise     | DarkTurquoise | MediumTurquoise  |
| turquoise      | cyan                 | LightCyan         | CadetBlue     | MediumAquamarine |
| aquamarine     | DarkGreen            | DarkOliveGreen    | DarkSeaGreen  | SeaGreen         |
| MediumSeaGreen | LightSeaGreen        | PaleGreen         | SpringGreen   | LawnGreen        |
| green          | chartreuse           | MediumSpringGreen | GreenYellow   | LimeGreen        |
| YellowGreen    | ForestGreen          | OliveDrab         | DarkKhaki     | khaki            |
| PaleGoldenrod  | LightGoldenrodYellow | LightYellow       | yellow        | gold             |
| LightGoldenrod | goldenrod            | DarkGoldenrod     | RosyBrown     | IndianRed        |
| SaddleBrown    | sienna               | peru              | burlywood     | beige            |
| wheat          | SandyBrown           | tan               | chocolate     | firebrick        |
| brown          | DarkSalmon           | salmon            | LightSalmon   | orange           |
| DarkOrange     | coral                | LightCoral        | tomato        | OrangeRed        |
| red            | HotPink              | DeepPink          | pink          | LightPink        |
| PaleVioletRed  | maroon               | MediumVioletRed   | VioletRed     | magenta          |
| violet         | plum                 | orchid            | MediumOrchid  | DarkOrchid       |
| DarkViolet     | BlueViolet           | purple            | MediumPurple  | thistle          |
| DarkGrey       | DarkBlue             | DarkCyan          | DarkMagenta   | DarkRed          |
| LightGreen     |                      |                   |               |                  |

## Color names with a numerical suffix

In the following names the suffix N can be a number in the range 1-4:

|                |               |               |              |            |
|----------------|---------------|---------------|--------------|------------|
| snowN          | seashellN     | AntiqueWhiteN | bisqueN      | PeachPuffN |
| NavajoWhiteN   | LemonChiffonN | cornsilkN     | ivoryN       | honeydewN  |
| LavenderBlushN | MistyRoseN    | azureN        | SlateBlueN   | RoyalBlueN |
| blueN          | DodgerBlueN   | SteelBlueN    | DeepSkyBlueN | SkyBlueN   |

|                |                 |              |                 |                |
|----------------|-----------------|--------------|-----------------|----------------|
| LightSkyBlueN  | LightSteelBlueN | LightBlueN   | LightCyanN      | PaleTurquoiseN |
| CadetBlueN     | turquoiseN      | cyanN        | aquamarineN     | DarkSeaGreenN  |
| SeaGreenN      | PaleGreenN      | SpringGreenN | greenN          | chartreuseN    |
| OliveDrabN     | DarkOliveGreenN | khakiN       | LightGoldenrodN | LightYellowN   |
| yellowN        | goldN           | goldenrodN   | DarkGoldenrodN  | RosyBrownN     |
| IndianRedN     | siennaN         | burlywoodN   | wheatN          | tanN           |
| chocolateN     | firebrickN      | brownN       | salmonN         | LightSalmonN   |
| orangeN        | DarkOrangeN     | coralN       | tomatoN         | OrangeRedN     |
| redN           | DeepPinkN       | HotPinkN     | pinkN           | LightPinkN     |
| PaleVioletRedN | maroonN         | VioletRedN   | magentaN        | orchidN        |
| plumN          | MediumOrchidN   | DarkOrchidN  | purpleN         | MediumPurpleN  |
| thistleN       |                 |              |                 |                |

## Grey Scale

A grey scale can be obtained using:

`greyN`

Where N is in the range 0-100.

## A.8 The Emmentaler font

The Emmentaler font consists of two *sub-sets* of glyphs. “Feta”, used for classical notation and “Parmesan”, used for Ancient notation.

Any glyph within the Emmentaler font can be accessed directly by using text markup along with the name of the glyph (as shown in the tables below). For example;

`g^\markup {\musicglyph #"scripts.segno" }`

or

`\markup {\musicglyph #"five"}`

For more information see Secció 1.8.2 [Formatting text], pàgina 243.

## Clef glyphs

`clefs.C`

`clefs.C_change`

`clefs.varC`

`clefs.varC_change`

`clefs.F`

`clefs.F_change`

`clefs.G`

`clefs.G_change`

`clefs.GG`

`clefs.GG_change`

|                     |                                                                                   |                                |                                                                                     |
|---------------------|-----------------------------------------------------------------------------------|--------------------------------|-------------------------------------------------------------------------------------|
| clefs.tenorG        |  | clefs.tenorG_change            |  |
| clefs.percussion    |  | clefs.percussion_change        |  |
| clefs.varpercussion |  | clefs<br>.varpercussion_change |  |
| clefs.tab           |  | clefs.tab_change               |  |

### Time Signature glyphs

|             |                                                                                   |             |                                                                                     |
|-------------|-----------------------------------------------------------------------------------|-------------|-------------------------------------------------------------------------------------|
| timesig.C44 |  | timesig.C22 |  |
|-------------|-----------------------------------------------------------------------------------|-------------|-------------------------------------------------------------------------------------|

### Number glyphs

|        |          |        |          |
|--------|----------|--------|----------|
| plus   | +        | comma  | ,        |
| hyphen | -        | period | .        |
| zero   | <b>0</b> | one    | <b>1</b> |
| two    | <b>2</b> | three  | <b>3</b> |
| four   | <b>4</b> | five   | <b>5</b> |
| six    | <b>6</b> | seven  | <b>7</b> |
| eight  | <b>8</b> | nine   | <b>9</b> |

## Accidental glyphs

|                                            |        |                                                |        |
|--------------------------------------------|--------|------------------------------------------------|--------|
| accidentals.sharp                          | #      | accidentals<br>.sharp.arrowup                  | ⬆      |
| accidentals<br>.sharp.arrowdown            | ⬇      | accidentals<br>.sharp.arrowboth                | ⬆<br>⬇ |
| accidentals.sharp<br>.slashslash.stem      | ‡      | accidentals.sharp<br>.slashslashslash.stemstem | #      |
| accidentals.sharp<br>.slashslashslash.stem | ‡      | accidentals.sharp<br>.slashslash.stemstemstem  | #      |
| accidentals.doublsharp                     | ⌘      | accidentals.natural                            | ♮      |
| accidentals<br>.natural.arrowup            | ⬆      | accidentals<br>.natural.arrowdown              | ⬇      |
| accidentals<br>.natural.arrowboth          | ⬆<br>⬇ | accidentals.flat                               | b      |
| accidentals.flat.arrowup                   | ♮      | accidentals<br>.flat.arrowdown                 | ♮      |
| accidentals<br>.flat.arrowboth             | ♮<br>♮ | accidentals.flat.slash                         | ♮      |
| accidentals.flat<br>.slashslash            | ♮      | accidentals<br>.mirroredflat.flat              | ♮      |
| accidentals.mirroredflat                   | ♮      | accidentals<br>.mirroredflat.backslash         | ♮      |
| accidentals.flatflat                       | bb     | accidentals<br>.flatflat.slash                 | ♮      |
| accidentals.rightparen                     | )      | accidentals.leftparen                          | (      |

## Default Notehead glyphs

|                            |                                                                                   |                            |                                                                                     |
|----------------------------|-----------------------------------------------------------------------------------|----------------------------|-------------------------------------------------------------------------------------|
| <code>noteheads.uM2</code> |  | <code>noteheads.dM2</code> |  |
| <code>noteheads.sM1</code> |  | <code>noteheads.s0</code>  |  |
| <code>noteheads.s1</code>  |  | <code>noteheads.s2</code>  |  |

## Special Notehead glyphs

|                                   |                                                                                     |                                   |                                                                                       |
|-----------------------------------|-------------------------------------------------------------------------------------|-----------------------------------|---------------------------------------------------------------------------------------|
| <code>noteheads.sM1double</code>  |    | <code>noteheads.s0diamond</code>  |    |
| <code>noteheads.s1diamond</code>  |  | <code>noteheads.s2diamond</code>  |  |
| <code>noteheads.s0triangle</code> |  | <code>noteheads.d1triangle</code> |  |
| <code>noteheads.ultriangle</code> |  | <code>noteheads.u2triangle</code> |  |
| <code>noteheads.d2triangle</code> |  | <code>noteheads.s0slash</code>    |  |
| <code>noteheads.s1slash</code>    |  | <code>noteheads.s2slash</code>    |  |
| <code>noteheads.s0cross</code>    |  | <code>noteheads.s1cross</code>    |  |
| <code>noteheads.s2cross</code>    |  | <code>noteheads.s2xcircle</code>  |  |
| <code>noteheads.s0harmonic</code> |  | <code>noteheads.s2harmonic</code> |  |

## Shape-note Notehead glyphs

|                      |   |                      |   |
|----------------------|---|----------------------|---|
| noteheads.s0do       | ▲ | noteheads.d1do       | ▲ |
| noteheads.u1do       | ▲ | noteheads.d2do       | ▲ |
| noteheads.u2do       | ▲ | noteheads.s0doThin   | ▲ |
| noteheads.d1doThin   | ▲ | noteheads.u1doThin   | ▲ |
| noteheads.d2doThin   | ▲ | noteheads.u2doThin   | ▲ |
| noteheads.s0re       | ◡ | noteheads.u1re       | ◡ |
| noteheads.d1re       | ◡ | noteheads.u2re       | ◡ |
| noteheads.d2re       | ◡ | noteheads.s0reThin   | ◡ |
| noteheads.u1reThin   | ◡ | noteheads.d1reThin   | ◡ |
| noteheads.u2reThin   | ◡ | noteheads.d2reThin   | ◡ |
| noteheads.s0mi       | ◇ | noteheads.s1mi       | ◇ |
| noteheads.s2mi       | ◇ | noteheads.s0miMirror | ◇ |
| noteheads.s1miMirror | ◇ | noteheads.s2miMirror | ◇ |
| noteheads.s0miThin   | ◇ | noteheads.s1miThin   | ◇ |

|                    |   |                    |   |
|--------------------|---|--------------------|---|
| noteheads.s2miThin | ◆ | noteheads.u0fa     | ▽ |
| noteheads.d0fa     | ▽ | noteheads.u1fa     | ▽ |
| noteheads.d1fa     | ▽ | noteheads.u2fa     | ▶ |
| noteheads.d2fa     | ▶ | noteheads.u0faThin | ▽ |
| noteheads.d0faThin | ▽ | noteheads.u1faThin | ▽ |
| noteheads.d1faThin | ▽ | noteheads.u2faThin | ▶ |
| noteheads.d2faThin | ▶ | noteheads.s0sol    | ○ |
| noteheads.s1sol    | ○ | noteheads.s2sol    | ● |
| noteheads.s0la     | □ | noteheads.s1la     | □ |
| noteheads.s2la     | ■ | noteheads.s0laThin | □ |
| noteheads.s1laThin | □ | noteheads.s2laThin | ■ |
| noteheads.s0ti     | ◇ | noteheads.ulti     | ◇ |
| noteheads.d1ti     | ◇ | noteheads.u2ti     | ◆ |
| noteheads.d2ti     | ◆ | noteheads.s0tiThin | ◇ |
| noteheads.ultiThin | ◇ | noteheads.d1tiThin | ◇ |

|                     |   |                     |   |
|---------------------|---|---------------------|---|
| noteheads.u2tiThin  | ◀ | noteheads.d2tiThin  | ◀ |
| noteheads.u0doFunk  | ▷ | noteheads.d0doFunk  | ▷ |
| noteheads.u1doFunk  | ▷ | noteheads.d1doFunk  | ▷ |
| noteheads.u2doFunk  | ▷ | noteheads.d2doFunk  | ▷ |
| noteheads.u0reFunk  | ▷ | noteheads.d0reFunk  | ▷ |
| noteheads.u1reFunk  | ▷ | noteheads.d1reFunk  | ▷ |
| noteheads.u2reFunk  | ▷ | noteheads.d2reFunk  | ▷ |
| noteheads.u0miFunk  | ◊ | noteheads.d0miFunk  | ◊ |
| noteheads.u1miFunk  | ◊ | noteheads.d1miFunk  | ◊ |
| noteheads.s2miFunk  | ◆ | noteheads.u0faFunk  | ◀ |
| noteheads.d0faFunk  | ▷ | noteheads.u1faFunk  | ◀ |
| noteheads.d1faFunk  | ▷ | noteheads.u2faFunk  | ◀ |
| noteheads.d2faFunk  | ▷ | noteheads.s0solFunk | ○ |
| noteheads.s1solFunk | ○ | noteheads.s2solFunk | ● |
| noteheads.s0laFunk  | □ | noteheads.s1laFunk  | □ |

|                      |   |                      |   |
|----------------------|---|----------------------|---|
| noteheads.s2laFunk   | ■ | noteheads.u0tiFunk   | ▷ |
| noteheads.d0tiFunk   | ◁ | noteheads.ultiFunk   | ▷ |
| noteheads.d1tiFunk   | ◁ | noteheads.u2tiFunk   | ► |
| noteheads.d2tiFunk   | ◀ | noteheads.s0doWalker | △ |
| noteheads.u1doWalker | ▽ | noteheads.d1doWalker | △ |
| noteheads.u2doWalker | ▼ | noteheads.d2doWalker | ▲ |
| noteheads.s0reWalker | ◁ | noteheads.ulreWalker | ▷ |
| noteheads.d1reWalker | ◁ | noteheads.u2reWalker | ► |
| noteheads.d2reWalker | ◀ | noteheads.s0miWalker | ◇ |
| noteheads.s1miWalker | ◇ | noteheads.s2miWalker | ◆ |
| noteheads.s0faWalker | ▷ | noteheads.ulfaWalker | ▷ |
| noteheads.d1faWalker | ▷ | noteheads.u2faWalker | ◀ |
| noteheads.d2faWalker | ► | noteheads.s0laWalker | □ |
| noteheads.s1laWalker | □ | noteheads.s2laWalker | ■ |
| noteheads.s0tiWalker | ◁ | noteheads.ultiWalker | ▷ |
| noteheads.d1tiWalker | ◁ | noteheads.u2tiWalker | ► |
| noteheads.d2tiWalker | ◀ |                      |   |

### Rest glyphs

|          |                                                                                     |                  |                                                                                       |
|----------|-------------------------------------------------------------------------------------|------------------|---------------------------------------------------------------------------------------|
| rests.0  |    | rests.1          |    |
| rests.0o |    | rests.1o         |    |
| rests.M3 |    | rests.M2         |    |
| rests.M1 |    | rests.M1o        |    |
| rests.2  |    | rests.2classical |    |
| rests.2z |    | rests.3          |    |
| rests.4  |  | rests.5          |  |
| rests.6  |  | rests.7          |  |

### Flag glyphs

|              |                                                                                     |              |                                                                                       |
|--------------|-------------------------------------------------------------------------------------|--------------|---------------------------------------------------------------------------------------|
| flags.u3     |  | flags.u4     |  |
| flags.u5     |  | flags.u6     |  |
| flags.u7     |  | flags.d3     |  |
| flags.d4     |  | flags.d5     |  |
| flags.d6     |  | flags.d7     |  |
| flags.ugrace |  | flags.dgrace |  |

|                                       |                                                                                     |                                                         |                                                                                       |
|---------------------------------------|-------------------------------------------------------------------------------------|---------------------------------------------------------|---------------------------------------------------------------------------------------|
| <code>scripts.dportato</code>         |    | <code>scripts.umarcato</code>                           |    |
| <code>scripts.dmarcato</code>         |    | <code>scripts.open</code>                               |    |
| <code>scripts.halfopen</code>         |    | <code>scripts.halfopenvertical</code>                   |    |
| <code>scripts.stopped</code>          |    | <code>scripts.upbow</code>                              |    |
| <code>scripts.downbow</code>          |    | <code>scripts.reverseturn</code>                        |    |
| <code>scripts.turn</code>             |    | <code>scripts.trill</code>                              |    |
| <code>scripts.upedalheel</code>       |   | <code>scripts.dpedalheel</code>                         |   |
| <code>scripts.upedaltoe</code>        |  | <code>scripts.dpedaltoe</code>                          |  |
| <code>scripts.flageolet</code>        |  | <code>scripts.segno</code>                              |  |
| <code>scripts.varsegno</code>         |  | <code>scripts.coda</code>                               |  |
| <code>scripts.varcoda</code>          |  | <code>scripts.rcomma</code>                             |  |
| <code>scripts.lcomma</code>           |  | <code>scripts.rvarcomma</code>                          |  |
| <code>scripts.lvarcomma</code>        |  | <code>scripts.arpeggio</code>                           |  |
| <code>scripts.trill_element</code>    |  | <code>scripts.arpeggio</code><br><code>.arrow.M1</code> |  |
| <code>scripts.arpeggio.arrow.1</code> |  | <code>scripts.trilelement</code>                        |  |

|                                                           |                                                                                     |                                                           |                                                                                       |
|-----------------------------------------------------------|-------------------------------------------------------------------------------------|-----------------------------------------------------------|---------------------------------------------------------------------------------------|
| <code>scripts.prall</code>                                |    | <code>scripts.mordent</code>                              |    |
| <code>scripts.prallprall</code>                           |    | <code>scripts.prallmordent</code>                         |    |
| <code>scripts.upprall</code>                              |    | <code>scripts.upmordent</code>                            |    |
| <code>scripts.pralldown</code>                            |    | <code>scripts.downprall</code>                            |    |
| <code>scripts.downmordent</code>                          |    | <code>scripts.prallup</code>                              |    |
| <code>scripts.lineprall</code>                            |    | <code>scripts.caesura.curved</code>                       |    |
| <code>scripts.caesura.straight</code>                     |    | <code>scripts.tickmark</code>                             |    |
| <code>scripts.snappizzicato</code>                        |  | <code>scripts.ictus</code>                                |  |
| <code>scripts.uaccentus</code>                            |  | <code>scripts.daccentus</code>                            |  |
| <code>scripts.usemicirculus</code>                        |  | <code>scripts.dsemicirculus</code>                        |  |
| <code>scripts.circulus</code>                             |  | <code>scripts.augmentum</code>                            |  |
| <code>scripts</code><br><code>.usignumcongruentiae</code> |  | <code>scripts</code><br><code>.dsignumcongruentiae</code> |  |

### Arrowhead glyphs

|                                  |                                                                                     |                                   |                                                                                       |
|----------------------------------|-------------------------------------------------------------------------------------|-----------------------------------|---------------------------------------------------------------------------------------|
| <code>arrowheads.open.01</code>  |  | <code>arrowheads.open.0M1</code>  |  |
| <code>arrowheads.open.11</code>  |  | <code>arrowheads.open.1M1</code>  |  |
| <code>arrowheads.close.01</code> |  | <code>arrowheads.close.0M1</code> |  |
| <code>arrowheads.close.11</code> |  | <code>arrowheads.close.1M1</code> |  |

## Bracket-tip glyphs

|                             |                                                                                   |                               |                                                                                     |
|-----------------------------|-----------------------------------------------------------------------------------|-------------------------------|-------------------------------------------------------------------------------------|
| <code>brackettips.up</code> |  | <code>brackettips.down</code> |  |
|-----------------------------|-----------------------------------------------------------------------------------|-------------------------------|-------------------------------------------------------------------------------------|

## Pedal glyphs

|                      |                                                                                   |                      |                                                                                     |
|----------------------|-----------------------------------------------------------------------------------|----------------------|-------------------------------------------------------------------------------------|
| <code>pedal.*</code> |  | <code>pedal.M</code> |  |
|----------------------|-----------------------------------------------------------------------------------|----------------------|-------------------------------------------------------------------------------------|

|                      |                                                                                   |                      |                                                                                     |
|----------------------|-----------------------------------------------------------------------------------|----------------------|-------------------------------------------------------------------------------------|
| <code>pedal..</code> |  | <code>pedal.P</code> |  |
|----------------------|-----------------------------------------------------------------------------------|----------------------|-------------------------------------------------------------------------------------|

|                      |                                                                                   |                      |                                                                                     |
|----------------------|-----------------------------------------------------------------------------------|----------------------|-------------------------------------------------------------------------------------|
| <code>pedal.d</code> |  | <code>pedal.e</code> |  |
|----------------------|-----------------------------------------------------------------------------------|----------------------|-------------------------------------------------------------------------------------|

|                        |                                                                                     |  |  |
|------------------------|-------------------------------------------------------------------------------------|--|--|
| <code>pedal.Ped</code> |  |  |  |
|------------------------|-------------------------------------------------------------------------------------|--|--|

## Accordion glyphs

|                                |                                                                                     |                            |                                                                                       |
|--------------------------------|-------------------------------------------------------------------------------------|----------------------------|---------------------------------------------------------------------------------------|
| <code>accordion.discant</code> |  | <code>accordion.dot</code> |  |
|--------------------------------|-------------------------------------------------------------------------------------|----------------------------|---------------------------------------------------------------------------------------|

|                                 |                                                                                     |                                |                                                                                       |
|---------------------------------|-------------------------------------------------------------------------------------|--------------------------------|---------------------------------------------------------------------------------------|
| <code>accordion.freebass</code> |  | <code>accordion.stdbass</code> |  |
|---------------------------------|-------------------------------------------------------------------------------------|--------------------------------|---------------------------------------------------------------------------------------|

|                                  |                                                                                     |                              |                                                                                       |
|----------------------------------|-------------------------------------------------------------------------------------|------------------------------|---------------------------------------------------------------------------------------|
| <code>accordion.bayanbass</code> |  | <code>accordion.oldEE</code> |  |
|----------------------------------|-------------------------------------------------------------------------------------|------------------------------|---------------------------------------------------------------------------------------|

|                             |                                                                                     |                             |                                                                                       |
|-----------------------------|-------------------------------------------------------------------------------------|-----------------------------|---------------------------------------------------------------------------------------|
| <code>accordion.push</code> |  | <code>accordion.pull</code> |  |
|-----------------------------|-------------------------------------------------------------------------------------|-----------------------------|---------------------------------------------------------------------------------------|

## Tie glyphs

|                               |                                                                                     |                                 |                                                                                       |
|-------------------------------|-------------------------------------------------------------------------------------|---------------------------------|---------------------------------------------------------------------------------------|
| <code>ties.lyric.short</code> |  | <code>ties.lyric.default</code> |  |
|-------------------------------|-------------------------------------------------------------------------------------|---------------------------------|---------------------------------------------------------------------------------------|

## Vaticana glyphs

|                                                                       |                                                                                     |                                                                  |                                                                                       |
|-----------------------------------------------------------------------|-------------------------------------------------------------------------------------|------------------------------------------------------------------|---------------------------------------------------------------------------------------|
| <code>clefs.vaticana.do</code>                                        |    | <code>clefs.vaticana.do_change</code>                            |    |
| <code>clefs.vaticana.fa</code>                                        |    | <code>clefs.vaticana.fa_change</code>                            |    |
| <code>custodes.vaticana.u0</code>                                     |    | <code>custodes.vaticana.u1</code>                                |    |
| <code>custodes.vaticana.u2</code>                                     |    | <code>custodes.vaticana.d0</code>                                |    |
| <code>custodes.vaticana.d1</code>                                     |    | <code>custodes.vaticana.d2</code>                                |    |
| <code>accidentals.vaticanaM1</code>                                   |    | <code>accidentals.vaticana0</code>                               |    |
| <code>dots.dotvaticana</code>                                         |  | <code>noteheads</code><br><code>.svaticana.punctum</code>        |  |
| <code>noteheads.svaticana</code><br><code>.punctum.cavum</code>       |  | <code>noteheads.svaticana</code><br><code>.linea.punctum</code>  |  |
| <code>noteheads.svaticana</code><br><code>.linea.punctum.cavum</code> |  | <code>noteheads.svaticana</code><br><code>.inclinatum</code>     |  |
| <code>noteheads.svaticana.lpes</code>                                 |  | <code>noteheads</code><br><code>.svaticana.vlpes</code>          |  |
| <code>noteheads.svaticana.upes</code>                                 |  | <code>noteheads</code><br><code>.svaticana.vupes</code>          |  |
| <code>noteheads</code><br><code>.svaticana.plica</code>               |  | <code>noteheads</code><br><code>.svaticana.vplica</code>         |  |
| <code>noteheads</code><br><code>.svaticana.epiphonus</code>           |  | <code>noteheads.svaticana</code><br><code>.vepiphonus</code>     |  |
| <code>noteheads.svaticana</code><br><code>.reverse.plica</code>       |  | <code>noteheads.svaticana</code><br><code>.reverse.vplica</code> |  |
| <code>noteheads.svaticana</code><br><code>.inner.cephalicus</code>    |  | <code>noteheads.svaticana</code><br><code>.cephalicus</code>     |  |
| <code>noteheads</code><br><code>.svaticana.quilisma</code>            |  |                                                                  |                                                                                       |

## Medicaea glyphs

|                                               |                                                                                     |                                                  |                                                                                       |
|-----------------------------------------------|-------------------------------------------------------------------------------------|--------------------------------------------------|---------------------------------------------------------------------------------------|
| <code>clefs.medicaea.do</code>                |    | <code>clefs.medicaea.do_change</code>            |    |
| <code>clefs.medicaea.fa</code>                |    | <code>clefs.medicaea.fa_change</code>            |    |
| <code>custodes.medicaea.u0</code>             |    | <code>custodes.medicaea.u1</code>                |    |
| <code>custodes.medicaea.u2</code>             |    | <code>custodes.medicaea.d0</code>                |    |
| <code>custodes.medicaea.d1</code>             |    | <code>custodes.medicaea.d2</code>                |    |
| <code>accidentals.medicaeaM1</code>           |   | <code>noteheads.smedicaea<br/>.inclinatum</code> |   |
| <code>noteheads<br/>.smedicaea.punctum</code> |  | <code>noteheads<br/>.smedicaea.rvirga</code>     |  |
| <code>noteheads<br/>.smedicaea.virga</code>   |  |                                                  |                                                                                       |

## Hufnagel glyphs

|                                   |                                                                                     |                                               |                                                                                       |
|-----------------------------------|-------------------------------------------------------------------------------------|-----------------------------------------------|---------------------------------------------------------------------------------------|
| <code>clefs.hufnagel.do</code>    |  | <code>clefs.hufnagel.do_change</code>         |  |
| <code>clefs.hufnagel.fa</code>    |  | <code>clefs.hufnagel.fa_change</code>         |  |
| <code>clefs.hufnagel.do.fa</code> |  | <code>clefs.hufnagel<br/>.do.fa_change</code> |  |
| <code>custodes.hufnagel.u0</code> |  | <code>custodes.hufnagel.u1</code>             |  |
| <code>custodes.hufnagel.u2</code> |  | <code>custodes.hufnagel.d0</code>             |  |
| <code>custodes.hufnagel.d1</code> |  | <code>custodes.hufnagel.d2</code>             |  |

|                               |                                                                                   |                                 |                                                                                     |
|-------------------------------|-----------------------------------------------------------------------------------|---------------------------------|-------------------------------------------------------------------------------------|
| accidentals.hufnagelM1        |  | noteheads<br>.shufnagel.punctum |  |
| noteheads<br>.shufnagel.virga |  | noteheads.shufnagel.lpes        |  |

## Mensural glyphs

|                       |                                                                                     |                                  |                                                                                       |
|-----------------------|-------------------------------------------------------------------------------------|----------------------------------|---------------------------------------------------------------------------------------|
| rests.M3mensural      |    | rests.M2mensural                 |    |
| rests.M1mensural      |    | rests.0mensural                  |    |
| rests.1mensural       |    | rests.2mensural                  |    |
| rests.3mensural       |    | rests.4mensural                  |    |
| clefs.mensural.c      |  | clefs.mensural.c_change          |  |
| clefs.blackmensural.c |  | clefs.blackmensural<br>.c_change |  |
| clefs.mensural.f      |  | clefs.mensural.f_change          |  |
| clefs.mensural.g      |  | clefs.mensural.g_change          |  |
| custodes.mensural.u0  |  | custodes.mensural.u1             |  |
| custodes.mensural.u2  |  | custodes.mensural.d0             |  |
| custodes.mensural.d1  |  | custodes.mensural.d2             |  |
| accidentals.mensural1 |  | accidentals.mensuralM1           |  |
| flags.mensuralu03     |  | flags.mensuralu13                |  |

|                    |   |                    |   |
|--------------------|---|--------------------|---|
| flags.mensuralu23  | } | flags.mensurald03  | { |
| flags.mensurald13  | { | flags.mensurald23  | { |
| flags.mensuralu04  | } | flags.mensuralu14  | } |
| flags.mensuralu24  | } | flags.mensurald04  | { |
| flags.mensurald14  | { | flags.mensurald24  | { |
| flags.mensuralu05  | } | flags.mensuralu15  | } |
| flags.mensuralu25  | } | flags.mensurald05  | { |
| flags.mensurald15  | { | flags.mensurald25  | { |
| flags.mensuralu06  | } | flags.mensuralu16  | } |
| flags.mensuralu26  | } | flags.mensurald06  | { |
| flags.mensurald16  | { | flags.mensurald26  | { |
| timesig.mensural44 | C | timesig.mensural22 | ⦿ |
| timesig.mensural32 | ○ | timesig.mensural64 | ⊙ |
| timesig.mensural94 | ⊙ | timesig.mensural34 | ⦿ |

|                                   |                                                                                     |                                  |                                                                                       |
|-----------------------------------|-------------------------------------------------------------------------------------|----------------------------------|---------------------------------------------------------------------------------------|
| timesig.mensural68                |    | timesig.mensural198              |    |
| timesig.mensural48                |    | timesig.mensural68alt            |    |
| timesig.mensural24                |    | noteheads.uM3mensural            |    |
| noteheads.dM3mensural             |    | noteheads.sM3ligmensural         |    |
| noteheads.uM2mensural             |    | noteheads.dM2mensural            |    |
| noteheads.sM2ligmensural          |    | noteheads.sM1mensural            |    |
| noteheads.urM3mensural            |   | noteheads.drM3mensural           |  |
| noteheads<br>.srM3ligmensural     |  | noteheads.urM2mensural           |  |
| noteheads.drM2mensural            |  | noteheads<br>.srM2ligmensural    |  |
| noteheads.srM1mensural            |  | noteheads<br>.uM3semimensural    |  |
| noteheads<br>.dM3semimensural     |  | noteheads<br>.sM3semiligmensural |  |
| noteheads<br>.uM2semimensural     |  | noteheads<br>.dM2semimensural    |  |
| noteheads<br>.sM2semiligmensural  |  | noteheads<br>.sM1semimensural    |  |
| noteheads<br>.urM3semimensural    |  | noteheads<br>.drM3semimensural   |  |
| noteheads<br>.srM3semiligmensural |  | noteheads<br>.urM2semimensural   |  |

|                                   |                                                                                    |                                   |                                                                                      |
|-----------------------------------|------------------------------------------------------------------------------------|-----------------------------------|--------------------------------------------------------------------------------------|
| noteheads<br>.drM2semimensural    |   | noteheads<br>.srM2semiligmensural |   |
| noteheads<br>.srM1semimensural    |   | noteheads<br>.uM3blackmensural    |   |
| noteheads<br>.dM3blackmensural    |   | noteheads<br>.sM3blackligmensural |   |
| noteheads<br>.uM2blackmensural    |   | noteheads<br>.dM2blackmensural    |   |
| noteheads<br>.sM2blackligmensural |   | noteheads<br>.sM1blackmensural    |   |
| noteheads.s0mensural              |   | noteheads.s1mensural              |   |
| noteheads.s2mensural              |  | noteheads<br>.s0blackmensural     |  |

## Neomensural glyphs

|                       |                                                                                     |                                |                                                                                       |
|-----------------------|-------------------------------------------------------------------------------------|--------------------------------|---------------------------------------------------------------------------------------|
| rests.M3neomensural   |  | rests.M2neomensural            |  |
| rests.M1neomensural   |  | rests.0neomensural             |  |
| rests.1neomensural    |  | rests.2neomensural             |  |
| rests.3neomensural    |  | rests.4neomensural             |  |
| clefs.neomensural.c   |  | clefs.neomensural<br>.c_change |  |
| timesig.neomensural44 |  | timesig.neomensural22          |  |
| timesig.neomensural32 |  | timesig.neomensural64          |  |
| timesig.neomensural94 |  | timesig.neomensural34          |  |

|                               |                                                                                     |                               |                                                                                       |
|-------------------------------|-------------------------------------------------------------------------------------|-------------------------------|---------------------------------------------------------------------------------------|
| timesig.neomensural68         |    | timesig.neomensural98         |    |
| timesig.neomensural48         |    | timesig.neomensural68alt      |    |
| timesig.neomensural24         |    | noteheads.uM3neomensural      |    |
| noteheads.dM3neomensural      |    | noteheads.uM2neomensural      |    |
| noteheads.dM2neomensural      |    | noteheads.sM1neomensural      |    |
| noteheads<br>.urM3neomensural |    | noteheads<br>.drM3neomensural |    |
| noteheads<br>.urM2neomensural |  | noteheads<br>.drM2neomensural |  |
| noteheads<br>.srM1neomensural |  | noteheads.s0neomensural       |  |
| noteheads.s1neomensural       |  | noteheads.s2neomensural       |  |

## Petrucchi glyphs

|                    |                                                                                     |                           |                                                                                       |
|--------------------|-------------------------------------------------------------------------------------|---------------------------|---------------------------------------------------------------------------------------|
| clefs.petrucchi.c1 |  | clefs.petrucchi.c1_change |  |
| clefs.petrucchi.c2 |  | clefs.petrucchi.c2_change |  |
| clefs.petrucchi.c3 |  | clefs.petrucchi.c3_change |  |
| clefs.petrucchi.c4 |  | clefs.petrucchi.c4_change |  |
| clefs.petrucchi.c5 |  | clefs.petrucchi.c5_change |  |

|                           |                                                                                   |                           |                                                                                     |
|---------------------------|-----------------------------------------------------------------------------------|---------------------------|-------------------------------------------------------------------------------------|
| clefs.petrucci.f          |  | clefs.petrucci.f_change   |  |
| clefs.petrucci.g          |  | clefs.petrucci.g_change   |  |
| noteheads.s0petrucci      |  | noteheads.s1petrucci      |  |
| noteheads.s2petrucci      |  | noteheads.s0blackpetrucci |  |
| noteheads.s1blackpetrucci |  | noteheads.s2blackpetrucci |  |

### Solesmes glyphs

|                                 |                                                                                     |                                   |                                                                                       |
|---------------------------------|-------------------------------------------------------------------------------------|-----------------------------------|---------------------------------------------------------------------------------------|
| noteheads.ssolesmes.incl.parvum |    | noteheads.ssolesmes.auct.asc      |    |
| noteheads.ssolesmes.auct.desc   |  | noteheads.ssolesmes.incl.auctum   |  |
| noteheads.ssolesmes.stropha     |  | noteheads.ssolesmes.stropha.aucta |  |
| noteheads.ssolesmes.oriscus     |  |                                   |                                                                                       |

### Kievan Notation glyphs

|                        |                                                                                     |                        |                                                                                       |
|------------------------|-------------------------------------------------------------------------------------|------------------------|---------------------------------------------------------------------------------------|
| clefs.kievan.do        |  | clefs.kievan.do_change |  |
| accidentals.kievan1    |  | accidentals.kievanM1   |  |
| scripts.barline.kievan |  | dots.dotkievan         |  |
| noteheads.sM2kievan    |  | noteheads.sM1kievan    |  |
| noteheads.s0kievan     |  | noteheads.d2kievan     |  |

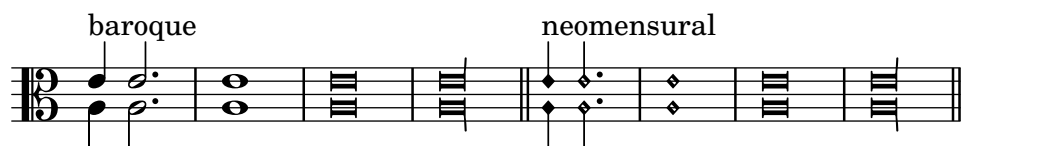
|                     |                                                                                   |                    |                                                                                     |
|---------------------|-----------------------------------------------------------------------------------|--------------------|-------------------------------------------------------------------------------------|
| noteheads.u2kievan  |  | noteheads.slkievan |  |
| noteheads.sr1kievan |  | noteheads.d3kievan |  |
| noteheads.u3kievan  |  |                    |                                                                                     |

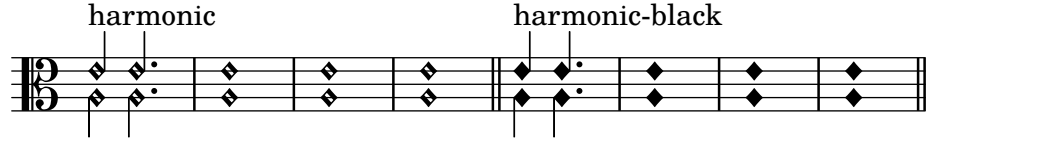
## A.9 Note head styles

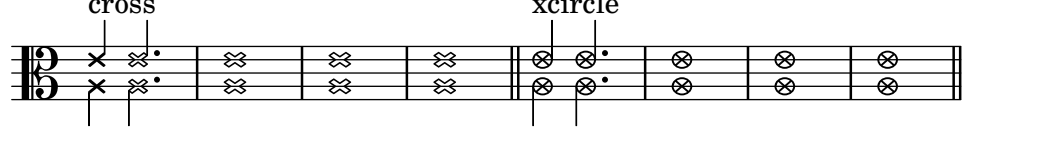

The following styles may be used for note heads.

|                                                                                      |                |
|--------------------------------------------------------------------------------------|----------------|
| default                                                                              | altdefault     |
|    |                |
| baroque                                                                              | neomensural    |
|   |                |
| mensural                                                                             | petrucci       |
|  |                |
| harmonic                                                                             | harmonic-black |
|  |                |
| harmonic-mixed                                                                       | diamond        |
|  |                |
| cross                                                                                | xcircle        |
|  |                |
| triangle                                                                             | slash          |
|  |                |

## A.10 Clef styles

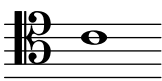
The following table shows all the clef styles possible (including where *middle C* sits relative to the clef).

### Standard clefs

| Example                    | Output                                                                              | Example                         | Output                                                                                |
|----------------------------|-------------------------------------------------------------------------------------|---------------------------------|---------------------------------------------------------------------------------------|
| <code>\clef G</code>       |    | <code>\clef "G2"</code>         |    |
| <code>\clef treble</code>  |    | <code>\clef violin</code>       |    |
| <code>\clef french</code>  |  | <code>\clef GG</code>           |  |
| <code>\clef tenorG</code>  |  |                                 |                                                                                       |
| <code>\clef soprano</code> |  | <code>\clef mezzosoprano</code> |  |
| <code>\clef C</code>       |  | <code>\clef alto</code>         |  |
| <code>\clef tenor</code>   |  | <code>\clef baritone</code>     |  |
| <code>\clef varC</code>    |  | <code>\clef altovarC</code>     |  |

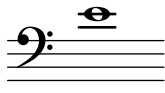
`\clef tenorvarC``\clef baritonevarC``\clef varbaritone``\clef baritonevarF``\clef F``\clef bass``\clef subbass`

## Percussion staff clef

Example

Output

Example

Output

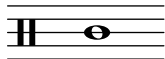
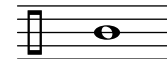
`\clef percussion``\clef varpercussion`

## Tab staff clefs

Example

Output

Example

Output

```
\new TabStaff {
  \clef tab
}
```

```
\new TabStaff {
  \clef moderntab
}
```

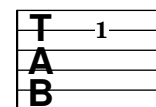

## Ancient music clefs

Gregorian

Example

Output

Example

Output

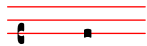
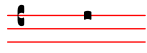
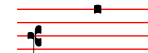
`\clef "vaticana-do1"``\clef "vaticana-do2"``\clef "vaticana-do3"``\clef "vaticana-fa1"`

`\clef "vaticana-fa2"`

`\clef "medicaea-do1"`

`\clef "medicaea-do2"`

`\clef "medicaea-do3"`

`\clef "medicaea-fa1"`

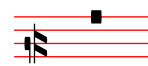

`\clef "medicaea-fa2"`

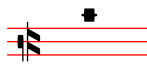

`\clef "hufnagel-do1"`

`\clef "hufnagel-do2"`

`\clef "hufnagel-do3"`

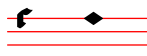

`\clef "hufnagel-fa1"`

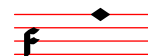

`\clef "hufnagel-fa2"`

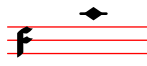

`\clef "hufnagel-do-fa"`

### Mensural

**Example**

**Output**

**Example**

**Output**

`\clef "mensural-c1"`

`\clef "mensural-c2"`

`\clef "mensural-c3"`

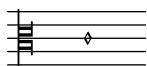

`\clef "mensural-c4"`

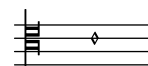

`\clef "mensural-c5"`

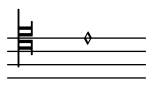

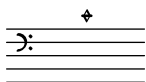
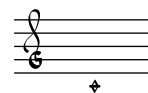
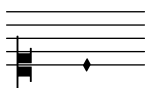
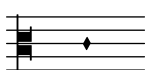
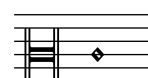
`\clef "mensural-f"``\clef "mensural-g"``\clef "blackmensural-c1"``\clef "blackmensural-c2"``\clef "blackmensural-c3"``\clef "blackmensural-c4"``\clef "blackmensural-c5"``\clef "neomensural-c1"``\clef "neomensural-c2"``\clef "neomensural-c3"``\clef "neomensural-c4"``\clef "neomensural-c5"``\clef "petrucci-c1"``\clef "petrucci-c2"``\clef "petrucci-c3"``\clef "petrucci-c4"`

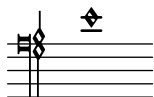
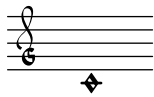
`\clef "petrucci-c5"``\clef "petrucci-f"``\clef "petrucci-f2"``\clef "petrucci-f3"``\clef "petrucci-f4"``\clef "petrucci-f5"``\clef "petrucci-g1"``\clef "petrucci-g2"``\clef "petrucci-g"`

## Kievan

### Example

`\clef "kievan-do"`

### Output

## A.11 Text markup commands

The following commands can all be used inside `\markup { }`.

### A.11.1 Font

`\abs-fontsize` *size* (number) *arg* (markup)

Use *size* as the absolute font size (in points) to display *arg*. Adjusts `baseline-skip` and `word-space` accordingly.

```
\markup {
  default text font size
  \hspace #2
```

```

\abs-fontsize #16 { text font size 16 }
\hspace #2
\abs-fontsize #12 { text font size 12 }
}

```

default text font size    **text font size 16**    text font size 12

Used properties:

- `baseline-skip` (3)
- `word-space` (0.6)

`\bold arg` (markup)

Switch to bold font-series.

```

\markup {
  default
  \hspace #2
  \bold
  bold
}

```

default    **bold**

`\box arg` (markup)

Draw a box round *arg*. Looks at `thickness`, `box-padding` and `font-size` properties to determine line thickness and padding around the markup.

```

\markup {
  \override #'(box-padding . 0.5)
  \box
  \line { V. S. }
}

```

V. S.

Used properties:

- `box-padding` (0.2)
- `font-size` (0)
- `thickness` (1)

`\caps arg` (markup)

Copy of the `\smallCaps` command.

```

\markup {
  default
  \hspace #2
  \caps {
    Text in small caps
  }
}

```

default    TEXT IN SMALL CAPS

`\dynamic` *arg* (markup)

Use the dynamic font. This font only contains **s**, **f**, **m**, **z**, **p**, and **r**. When producing phrases, like ‘più **f**’, the normal words (like ‘più’) should be done in a different font. The recommended font for this is bold and italic.

```
\markup {
  \dynamic {
    sfzp
  }
}
```

***sfzp***

`\finger` *arg* (markup)

Set *arg* as small numbers.

```
\markup {
  \finger {
    1 2 3 4 5
  }
}
```

**1 2 3 4 5**

`\fontCaps` *arg* (markup)

Set `font-shape` to caps

Note: `\fontCaps` requires the installation and selection of fonts which support the caps font shape.

`\fontsize` *increment* (number) *arg* (markup)

Add *increment* to the font-size. Adjusts `baseline-skip` accordingly.

```
\markup {
  default
  \hspace #2
  \fontsize #-1.5
  smaller
}
```

**default**    **smaller**

Used properties:

- `baseline-skip` (2)
- `word-space` (1)
- `font-size` (0)

`\huge` *arg* (markup)

Set font size to +2.

```
\markup {
  default
  \hspace #2
  \huge
  huge
}
```

**default huge**

`\italic arg` (markup)

Use italic font-shape for *arg*.

```
\markup {
  default
  \hspace #2
  \italic
  italic
}
```

**default italic**

`\large arg` (markup)

Set font size to +1.

```
\markup {
  default
  \hspace #2
  \large
  large
}
```

**default large**

`\larger arg` (markup)

Increase the font size relative to the current setting.

```
\markup {
  default
  \hspace #2
  \larger
  larger
}
```

**default larger**

`\magnify sz (number) arg` (markup)

Set the font magnification for its argument. In the following example, the middle A is 10% larger:

```
A \magnify #1.1 { A } A
```

Note: Magnification only works if a font name is explicitly selected. Use `\fontsize` otherwise.

```
\markup {
  default
  \hspace #2
  \magnify #1.5 {
    50% larger
  }
}
```

**default 50% larger**

`\medium arg` (markup)

Switch to medium font-series (in contrast to bold).

```
\markup {
  \bold {
    some bold text
    \hspace #2
    \medium {
      medium font series
    }
    \hspace #2
    bold again
  }
}
```

**some bold text** medium font series **bold again**

`\normal-size-sub arg` (markup)

Set *arg* in subscript with a normal font size.

```
\markup {
  default
  \normal-size-sub {
    subscript in standard size
  }
}
```

default subscript in standard size

Used properties:

- `font-size (0)`

`\normal-size-super arg` (markup)

Set *arg* in superscript with a normal font size.

```
\markup {
  default
  \normal-size-super {
    superscript in standard size
  }
}
```

default superscript in standard size

Used properties:

- `font-size (0)`

`\normal-text arg` (markup)

Set all font related properties (except the size) to get the default normal text font, no matter what font was used earlier.

```
\markup {
  \huge \bold \sans \caps {
    huge bold sans caps
    \hspace #2
    \normal-text {
```

```

    huge normal
  }
  \hspace #2
  as before
}
}

```

**HUGE BOLD SANS CAPS** huge normal **AS BEFORE**

`\normalsize` *arg* (markup)

Set font size to default.

```

\markup {
  \teeny {
    this is very small
    \hspace #2
    \normalsize {
      normal size
    }
    \hspace #2
    teeny again
  }
}

```

this is very small **normal size** teeny again

`\number` *arg* (markup)

Set font family to `number`, which yields the font used for time signatures and fingerings. This font contains numbers and some punctuation; it has no letters.

```

\markup {
  \number {
    0 1 2 3 4 5 6 7 8 9 . ,
  }
}

```

**0123456789.,**

`\overtie` *arg* (markup)

Overtie *arg*.

```

\markup \line {
  \overtie "overtied"
  \override #'(offset . 5)
  \override #'(thickness . 1)
  \overtie "overtied"
  \override #'(offset . 1)
  \override #'(thickness . 5)
  \overtie "overtied"
}

```

**overtied overted overted**

Used properties:

- `shorten-pair ((0 . 0))`

- `direction` (1)
- `offset` (2)
- `thickness` (1)

`\replace` *replacements* (list) *arg* (markup)

Used to automatically replace a string by another in the markup *arg*. Each pair of the alist *replacements* specifies what should be replaced. The key is the string to be replaced by the value string.

```
\markup \replace #'(("thx" . "Thanks!")) thx
```

**Thanks!**

`\roman` *arg* (markup)

Set font family to roman.

```
\markup {
  \sans \bold {
    sans serif, bold
    \hspace #2
    \roman {
      text in roman font family
    }
    \hspace #2
    return to sans
  }
}
```

**sans serif, bold    text in roman font family    return to sans**

`\sans` *arg* (markup)

Switch to the sans serif font family.

```
\markup {
  default
  \hspace #2
  \sans {
    sans serif
  }
}
```

**default    sans serif**

`\simple` *str* (string)

A simple text string; `\markup { foo }` is equivalent with `\markup { \simple #"foo" }`.

Note: for creating standard text markup or defining new markup commands, the use of `\simple` is unnecessary.

```
\markup {
  \simple #"simple"
  \simple #"text"
  \simple #"strings"
}
```

**simple text strings**

`\small arg` (markup)

Set font size to -1.

```
\markup {
  default
  \hspace #2
  \small
  small
}
```

**default** **small**

`\smallCaps arg` (markup)

Emit *arg* as small caps.

Note: `\smallCaps` does not support accented characters.

```
\markup {
  default
  \hspace #2
  \smallCaps {
    Text in small caps
  }
}
```

**default** **TEXT IN SMALL CAPS**

`\smaller arg` (markup)

Decrease the font size relative to the current setting.

```
\markup {
  \fontsize #3.5 {
    some large text
    \hspace #2
    \smaller {
      a bit smaller
    }
    \hspace #2
    more large text
  }
}
```

**some large text** **a bit smaller** **more large text**

`\sub arg` (markup)

Set *arg* in subscript.

```
\markup {
  \concat {
    H
    \sub {
      2
    }
    0
  }
}
```

$H_2O$

Used properties:

- `font-size` (0)

`\super arg` (markup)

Set *arg* in superscript.

```
\markup {
  E =
  \concat {
    mc
    \super
    2
  }
}
```

$E = mc^2$

Used properties:

- `font-size` (0)

`\teeny arg` (markup)

Set font size to -3.

```
\markup {
  default
  \hspace #2
  \teeny
  teeny
}
```

**default**    *teeny*

`\text arg` (markup)

Use a text font instead of music symbol or music alphabet font.

```
\markup {
  \number {
    1, 2,
    \text {
      three, four,
    }
  }
  5
}
```

**1, 2**, three, four, **5**

`\tie arg` (markup)

Adds a horizontal bow created with `make-tie-stencil` at bottom or top of *arg*. Looks at `thickness` to determine line thickness, and `offset` to determine y-offset. The added bow fits the extent of *arg*, `shorten-pair` may be used to modify this. *direction* may be set using an `override` or `direction-modifiers` or `voiceOne`, etc.

```
\markup {
```

```

\override #'(direction . 1)
\tie "above"
\override #'(direction . -1)
\tie "below"
}

```

above below

Used properties:

- shorten-pair ((0 . 0))
- direction (1)
- offset (2)
- thickness (1)

`\tiny arg` (markup)

Set font size to -2.

```

\markup {
  default
  \hspace #2
  \tiny
  tiny
}

```

**default** tiny

`\typewriter arg` (markup)

Use font-family typewriter for *arg*.

```

\markup {
  default
  \hspace #2
  \typewriter
  typewriter
}

```

**default** typewriter

`\underline arg` (markup)

Underline *arg*. Looks at `thickness` to determine line thickness, and `offset` to determine line y-offset.

```

\markup \fill-line {
  \underline "underlined"
  \override #'(offset . 5)
  \override #'(thickness . 1)
  \underline "underlined"
  \override #'(offset . 1)
  \override #'(thickness . 5)
  \underline "underlined"
}

```

underlined

underlined

underlined

Used properties:

- offset (2)

- `thickness` (1)

```
\undertie arg (markup)
\markup \line {
  \undertie "undertied"
  \override #'(offset . 5)
  \override #'(thickness . 1)
  \undertie "undertied"
  \override #'(offset . 1)
  \override #'(thickness . 5)
  \undertie "undertied"
}
```

undertied undertied undertied

Used properties:

- `shorten-pair` ((0 . 0))
- `direction` (1)
- `offset` (2)
- `thickness` (1)

```
\upright arg (markup)
Set font-shape to upright. This is the opposite of italic.
\markup {
  \italic {
    italic text
    \hspace #2
    \upright {
      upright text
    }
    \hspace #2
    italic again
  }
}
```

*italic text* upright text *italic again*

### A.11.2 Align

```
\center-align arg (markup)
Align arg to its X center.
\markup {
  \column {
    one
    \center-align
    two
    three
  }
}

one
two
three
```

`\center-column` *args* (markup list)

Put *args* in a centered column.

```
\markup {
  \center-column {
    one
    two
    three
  }
}
```

one  
two  
three

Used properties:

- `baseline-skip`

`\column` *args* (markup list)

Stack the markups in *args* vertically. The property `baseline-skip` determines the space between markups in *args*.

```
\markup {
  \column {
    one
    two
    three
  }
}
```

one  
two  
three

Used properties:

- `baseline-skip`

`\combine` *arg1* (markup) *arg2* (markup)

Print two markups on top of each other.

Note: `\combine` cannot take a list of markups enclosed in curly braces as an argument; for this purpose use `\overlay` instead.

```
\markup {
  \fontsize #5
  \override #'(thickness . 2)
  \combine
  \draw-line #'(0 . 4)
  \arrow-head #Y #DOWN ##f
}
```

`\concat` *args* (markup list)

Concatenate *args* in a horizontal line, without spaces in between. Strings and simple markups are concatenated on the input level, allowing ligatures. For example,

`\concat { "f" \simple #"i" }` is equivalent to "fi".

```
\markup {
  \concat {
    one
    two
    three
  }
}
```

**onetwothree**

`\dir-column` *args* (markup list)

Make a column of *args*, going up or down, depending on the setting of the `direction` layout property.

```
\markup {
  \override #`(direction . ,UP) {
    \dir-column {
      going up
    }
  }
  \hspace #1
  \dir-column {
    going down
  }
  \hspace #1
  \override #'(direction . 1) {
    \dir-column {
      going up
    }
  }
}
```

**up            up**  
**going going going**  
**down**

Used properties:

- `baseline-skip`
- `direction`

`\fill-line` *args* (markup list)

Put *markups* in a horizontal line of width *line-width*. The markups are spaced or flushed to fill the entire line. If there are no arguments, return an empty stencil.

```
\markup {
  \column {
    \fill-line {
      Words evenly spaced across the page
    }
  }
  \null
  \fill-line {
    \line { Text markups }
    \line {
```

```

        \italic { evenly spaced }
      }
    \line { across the page }
  }
}

```

Words          evenly                  spaced                  across                  the                  page

Text markups                                  *evenly spaced*                                  across the page

Used properties:

- line-width (#f)
- word-space (0.6)
- text-direction (1)

`\fill-with-pattern` *space* (number) *dir* (direction) *pattern* (markup) *left* (markup) *right* (markup)

Put *left* and *right* in a horizontal line of width `line-width` with a line of markups *pattern* in between. Patterns are spaced apart by *space*. Patterns are aligned to the *dir* markup.

```

\markup \column {
  "right-aligned :"
  \fill-with-pattern #1 #RIGHT . first right
  \fill-with-pattern #1 #RIGHT . second right
  \null
  "center-aligned :"
  \fill-with-pattern #1.5 #CENTER - left right
  \null
  "left-aligned :"
  \override #'(line-width . 50)
  \fill-with-pattern #2 #LEFT : left first
  \override #'(line-width . 50)
  \fill-with-pattern #2 #LEFT : left second
}

```

right-aligned :  
 first ..... right  
 second ..... right

center-aligned :  
 left - - - - - right

left-aligned :  
 left: : : : : : : : : : : : : : : : first  
 left: : : : : : : : : : : : : : : : second

Used properties:

- line-width
- word-space

`\general-align axis (integer) dir (number) arg (markup)`

Align *arg* in *axis* direction to the *dir* side.

```
\markup {
  \column {
    one
    \general-align #X #LEFT
    two
    three
    \null
    one
    \general-align #X #CENTER
    two
    three
    \null
    \line {
      one
      \general-align #Y #UP
      two
      three
    }
    \null
    \line {
      one
      \general-align #Y #3.2
      two
      three
    }
  }
}
```

one  
two  
three

one  
two  
three

one two three

one three  
two

`\halign dir (number) arg (markup)`

Set horizontal alignment. If *dir* is `-1`, then it is left-aligned, while `+1` is right. Values in between interpolate alignment accordingly.

```
\markup {
  \column {
    one
    \halign #LEFT
```

```

two
three
\null
one
\halign #CENTER
two
three
\null
one
\halign #RIGHT
two
three
\null
one
\halign #-5
two
three
}
}

```

```

one
two
three

```

```

one
two
three

```

```

one
two
three

```

```

one
two
three

```

`\hcenter-in` *length* (number) *arg* (markup)

Center *arg* horizontally within a box of extending *length*/2 to the left and right.

```

\new StaffGroup <<
  \new Staff {
    \set Staff.instrumentName = \markup {
      \hcenter-in #12
      Oboe
    }
    c''1
  }
  \new Staff {
    \set Staff.instrumentName = \markup {
      \hcenter-in #12
      Bassoon
    }
  }

```

```

    }
    \clef tenor
    c'1
  }
  >>

```

`\hspace amount` (number)

Create an invisible object taking up horizontal space *amount*.

```

\markup {
  one
  \hspace #2
  two
  \hspace #8
  three
}

```

one two three

`\justify-field symbol` (symbol)

Justify the data which has been assigned to *symbol*.

```

\header {
  title = "My title"
  myText = "Lorem ipsum dolor sit amet, consectetur adipisicing
elit, sed do eiusmod tempor incididunt ut labore et dolore magna
aliqua. Ut enim ad minim veniam, quis nostrud exercitation ullamco
laboris nisi ut aliquip ex ea commodo consequat."
}

```

```

\paper {
  bookTitleMarkup = \markup {
    \column {
      \fill-line { \fromproperty #'header:title }
      \null
      \justify-field #'header:myText
    }
  }
}

```

```

\markup {
  \null
}

```

## My title

Lorem ipsum dolor sit amet, consectetur adipisicing elit, sed do eiusmod tempor incididunt ut labore et dolore magna aliqua. Ut enim ad minim veniam, quis nostrud exercitation ullamco laboris nisi ut aliquip ex ea commodo consequat.

`\justify-line` *args* (markup list)

Put *markups* in a horizontal line of width *line-width*. The markups are spread to fill the entire line and separated by equal space. If there are no arguments, return an empty stencil.

```
\markup {
  \justify-line {
    Space between neighboring words is constant
  }
}
```

Space            between            neighboring            words            is            constant

Used properties:

- `line-width` (#f)
- `word-space` (0.6)
- `text-direction` (1)

`\justify` *args* (markup list)

Like `\wordwrap`, but with lines stretched to justify the margins. Use `\override #'(line-width . X)` to set the line width; *X* is the number of staff spaces.

```
\markup {
  \justify {
    Lorem ipsum dolor sit amet, consectetur adipisicing elit, sed
    do eiusmod tempor incididunt ut labore et dolore magna aliqua.
    Ut enim ad minim veniam, quis nostrud exercitation ullamco
    laboris nisi ut aliquip ex ea commodo consequat.
  }
}
```

Lorem ipsum dolor sit amet, consectetur adipisicing elit, sed do eiusmod tempor incididunt ut labore et dolore magna aliqua. Ut enim ad minim veniam, quis nostrud exercitation ullamco laboris nisi ut aliquip ex ea commodo consequat.

Used properties:

- `text-direction` (1)
- `word-space`
- `line-width` (#f)
- `baseline-skip`

`\justify-string` *arg* (string)

Justify a string. Paragraphs may be separated with double newlines

```
\markup {
  \override #'(line-width . 40)
```

```
\justify-string #"Lorem ipsum dolor sit amet, consectetur
  adipisicing elit, sed do eiusmod tempor incididunt ut labore
  et dolore magna aliqua.
```

```
Ut enim ad minim veniam, quis nostrud exercitation ullamco
laboris nisi ut aliquip ex ea commodo consequat.
```

```
Excepteur sint occaecat cupidatat non proident, sunt in culpa
qui officia deserunt mollit anim id est laborum"
```

```
}
```

Lorem ipsum dolor sit amet, consectetur  
adipisicing elit, sed do eiusmod tempor  
incidunt ut labore et dolore magna  
aliqua.

Ut enim ad minim veniam, quis nostrud  
exercitation ullamco laboris nisi ut  
aliquip ex ea commodo consequat.

Excepteur sint occaecat cupidatat non  
proident, sunt in culpa qui officia  
deserunt mollit anim id est laborum

Used properties:

- `text-direction` (1)
- `word-space`
- `line-width`
- `baseline-skip`

`\left-align` *arg* (markup)

Align *arg* on its left edge.

```
\markup {
  \column {
    one
    \left-align
    two
    three
  }
}
```

```
one
two
three
```

`\left-column` *args* (markup list)

Put *args* in a left-aligned column.

```
\markup {
  \left-column {
    one
    two
```

```

    three
  }
}

```

```

one
two
three

```

Used properties:

- `baseline-skip`

`\line` *args* (markup list)

Put *args* in a horizontal line. The property `word-space` determines the space between markups in *args*.

```

\markup {
  \line {
    one two three
  }
}

```

```

one two three

```

Used properties:

- `text-direction` (1)
- `word-space`

`\lower` *amount* (number) *arg* (markup)

Lower *arg* by the distance *amount*. A negative *amount* indicates raising; see also `\raise`.

```

\markup {
  one
  \lower #3
  two
  three
}

```

```

one    three
      two

```

`\overlay` *args* (markup list)

Takes a list of markups combining them.

```

\markup {
  \fontsize #5
  \override #'(thickness . 2)
  \overlay {
    \draw-line #'(0 . 4)
    \arrow-head #Y #DOWN ##f
    \translate #'(0 . 4)\arrow-head #Y #UP ##f
  }
}

```

`\pad-around` *amount* (number) *arg* (markup)  
Add padding *amount* all around *arg*.

```
\markup {
  \box {
    default
  }
  \hspace #2
  \box {
    \pad-around #0.5 {
      padded
    }
  }
}
```

default    padded

`\pad-markup` *amount* (number) *arg* (markup)  
Add space around a markup object. Identical to `pad-around`.

```
\markup {
  \box {
    default
  }
  \hspace #2
  \box {
    \pad-markup #1 {
      padded
    }
  }
}
```

default    padded

`\pad-to-box` *x-ext* (pair of numbers) *y-ext* (pair of numbers) *arg* (markup)  
Make *arg* take at least *x-ext*, *y-ext* space.

```
\markup {
  \box {
    default
  }
  \hspace #4
  \box {
    \pad-to-box #'(0 . 10) #'(0 . 3) {
      padded
    }
  }
}
```

default    padded

`\pad-x` *amount* (number) *arg* (markup)  
Add padding *amount* around *arg* in the X direction.

```
\markup {
```

```

\box {
  default
}
\hspace #4
\box {
  \pad-x #2 {
    padded
  }
}
}

```

|         |
|---------|
| default |
|---------|

|        |
|--------|
| padded |
|--------|

`\put-adjacent` *axis* (integer) *dir* (direction) *arg1* (markup) *arg2* (markup)

Put *arg2* next to *arg1*, without moving *arg1*.

`\raise` *amount* (number) *arg* (markup)

Raise *arg* by the distance *amount*. A negative *amount* indicates lowering, see also `\lower`.

The argument to `\raise` is the vertical displacement amount, measured in (global) staff spaces. `\raise` and `\super` raise objects in relation to their surrounding markups.

If the text object itself is positioned above or below the staff, then `\raise` cannot be used to move it, since the mechanism that positions it next to the staff cancels any shift made with `\raise`. For vertical positioning, use the `padding` and/or `extra-offset` properties.

```

\markup {
  C
  \small
  \bold
  \raise #1.0
  9/7+
}

```

C **9/7+**

`\right-align` *arg* (markup)

Align *arg* on its right edge.

```

\markup {
  \column {
    one
    \right-align
    two
    three
  }
}

```

one  
two  
three

`\right-column` *args* (markup list)

Put *args* in a right-aligned column.

```
\markup {
  \right-column {
    one
    two
    three
  }
}
```

one  
two  
three

Used properties:

- `baseline-skip`

`\rotate` *ang* (number) *arg* (markup)

Rotate object with *ang* degrees around its center.

```
\markup {
  default
  \hspace #2
  \rotate #45
  \line {
    rotated 45°
  }
}
```

default

rotated 45°

`\translate` *offset* (pair of numbers) *arg* (markup)

Translate *arg* relative to its surroundings. *offset* is a pair of numbers representing the displacement in the X and Y axis.

```
\markup {
  *
  \translate #'(2 . 3)
  \line { translated two spaces right, three up }
}
```

translated two spaces right, three up

\*

`\translate-scaled` *offset* (pair of numbers) *arg* (markup)

Translate *arg* by *offset*, scaling the offset by the `font-size`.

```
\markup {
  \fontsize #5 {
    * \translate #'(2 . 3) translate
    \hspace #2
    * \translate-scaled #'(2 . 3) translate-scaled
  }
}
```

```
}
```

## \* **translate** \* **translate-scaled**

Used properties:

- `font-size` (0)

`\vcenter` *arg* (markup)

Align *arg* to its Y center.

```
\markup {
  one
  \vcenter
  two
  three
}
```

one two three

`\vspace` *amount* (number)

Create an invisible object taking up vertical space of *amount* multiplied by 3.

```
\markup {
  \center-column {
    one
    \vspace #2
    two
    \vspace #5
    three
  }
}
```

one

two

three

`\wordwrap-field` *symbol* (symbol)

Wordwrap the data which has been assigned to *symbol*.

```
\header {
  title = "My title"
  myText = "Lorem ipsum dolor sit amet, consectetur adipisicing
  elit, sed do eiusmod tempor incididunt ut labore et dolore
  magna aliqua. Ut enim ad minim veniam, quis nostrud
  exercitation ullamco laboris nisi ut aliquip ex ea commodo
```

```

    consequat."
}

\paper {
  bookTitleMarkup = \markup {
    \column {
      \fill-line { \fromproperty #'header:title }
      \null
      \wordwrap-field #'header:myText
    }
  }
}

\markup {
  \null
}

```

My title

Lorem ipsum dolor sit amet, consectetur adipisicing elit, sed do eiusmod tempor incididunt ut labore et dolore magna aliqua. Ut enim ad minim veniam, quis nostrud exercitation ullamco laboris nisi ut aliquip ex ea commodo consequat.

`\wordwrap` *args* (markup list)

Simple wordwrap. Use `\override #'(line-width . X)` to set the line width, where *X* is the number of staff spaces.

```

\markup {
  \wordwrap {
    Lorem ipsum dolor sit amet, consectetur adipisicing elit, sed
    do eiusmod tempor incididunt ut labore et dolore magna aliqua.
    Ut enim ad minim veniam, quis nostrud exercitation ullamco
    laboris nisi ut aliquip ex ea commodo consequat.
  }
}

```

Lorem ipsum dolor sit amet, consectetur adipisicing elit, sed do eiusmod tempor incididunt ut labore et dolore magna aliqua. Ut enim ad minim veniam, quis nostrud exercitation ullamco laboris nisi ut aliquip ex ea commodo consequat.

Used properties:

- `text-direction` (1)
- `word-space`
- `line-width` (*#f*)
- `baseline-skip`

`\wordwrap-string` *arg* (string)

Wordwrap a string. Paragraphs may be separated with double newlines.

```
\markup {
  \override #'(line-width . 40)
  \wordwrap-string #"Lorem ipsum dolor sit amet, consectetur
    adipisicing elit, sed do eiusmod tempor incididunt ut labore
    et dolore magna aliqua.

    Ut enim ad minim veniam, quis nostrud exercitation ullamco
    laboris nisi ut aliquip ex ea commodo consequat.

    Excepteur sint occaecat cupidatat non proident, sunt in culpa
    qui officia deserunt mollit anim id est laborum"
}
```

Lorem ipsum dolor sit amet,  
 consectetur adipisicing elit, sed do  
 eiusmod tempor incididunt ut labore et  
 dolore magna aliqua.  
 Ut enim ad minim veniam, quis  
 nostrud exercitation ullamco laboris  
 nisi ut aliquip ex ea commodo  
 consequat.  
 Excepteur sint occaecat cupidatat non  
 proident, sunt in culpa qui officia  
 deserunt mollit anim id est laborum

Used properties:

- `text-direction` (1)
- `word-space`
- `line-width`
- `baseline-skip`

### A.11.3 Graphic

`\arrow-head` *axis* (integer) *dir* (direction) *filled* (boolean)

Produce an arrow head in specified direction and axis. Use the filled head if *filled* is specified.

```
\markup {
  \fontsize #5 {
    \general-align #Y #DOWN {
      \arrow-head #Y #UP ##t
      \arrow-head #Y #DOWN ##f
    }
    \hspace #2
    \arrow-head #X #RIGHT ##f
    \arrow-head #X #LEFT ##f
  }
}
```

```
}
```

▲ ∇ > <

`\beam` *width* (number) *slope* (number) *thickness* (number)  
Create a beam with the specified parameters.

```
\markup {
  \beam #5 #1 #2
}
```

`\bracket` *arg* (markup)  
Draw vertical brackets around *arg*.

```
\markup {
  \bracket {
    \note {2.} #UP
  }
}
```

`\circle` *arg* (markup)  
Draw a circle around *arg*. Use `thickness`, `circle-padding` and `font-size` properties to determine line thickness and padding around the markup.

```
\markup {
  \circle {
    Hi
  }
}
```

Used properties:

- `circle-padding` (0.2)
- `font-size` (0)
- `thickness` (1)

`\draw-circle` *radius* (number) *thickness* (number) *filled* (boolean)  
A circle of radius *radius* and thickness *thickness*, optionally filled.

```
\markup {
  \draw-circle #2 #0.5 ##f
  \hspace #2
  \draw-circle #2 #0 ##t
}
```

`\draw-dashed-line` *dest* (pair of numbers)

A dashed line.

If `full-length` is set to `#t` (default) the dashed-line extends to the whole length given by *dest*, without white space at beginning or end. `off` will then be altered to fit. To insist on the given (or default) values of `on`, `off` use `\override #'(full-length . #f)` Manual settings for `on`, `off` and `phase` are possible.

```
\markup {
  \draw-dashed-line #'(5.1 . 2.3)
  \override #'(on . 0.3)
  \override #'(off . 0.5)
  \draw-dashed-line #'(5.1 . 2.3)
}
```

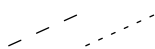

Used properties:

- `full-length` (`#t`)
- `phase` (0)
- `off` (1)
- `on` (1)
- `thickness` (1)

`\draw-dotted-line` *dest* (pair of numbers)

A dotted line.

The dotted-line always extends to the whole length given by *dest*, without white space at beginning or end. Manual settings for `off` are possible to get larger or smaller space between the dots. The given (or default) value of `off` will be altered to fit the line-length.

```
\markup {
  \draw-dotted-line #'(5.1 . 2.3)
  \override #'(thickness . 2)
  \override #'(off . 0.2)
  \draw-dotted-line #'(5.1 . 2.3)
}
```

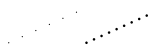

Used properties:

- `phase` (0)
- `off` (1)
- `thickness` (1)

`\draw-hline`

Draws a line across a page, where the property `span-factor` controls what fraction of the page is taken up.

```
\markup {
  \column {
    \draw-hline
    \override #'(span-factor . 1/3)
    \draw-hline
  }
```

```

}
}

```

---

Used properties:

- `span-factor` (1)
- `line-width`
- `draw-line-markup`

`\draw-line` *dest* (pair of numbers)

A simple line.

```

\markup {
  \draw-line #'(4 . 4)
  \override #'(thickness . 5)
  \draw-line #'(-3 . 0)
}

```

Used properties:

- `thickness` (1)

`\draw-squiggle-line` *sq-length* (number) *dest* (pair of numbers) *eq-end?* (boolean)

A squiggled line.

If *eq-end?* is set to `#t`, it is ensured the squiggled line ends with a bow in same direction as the starting one. *sq-length* is the length of the first bow. *dest* is the end point of the squiggled line. To match *dest* the squiggled line is scaled accordingly. Its appearance may be customized by overrides for `thickness`, `angularity`, `height` and `orientation`.

```

\markup
  \column {
    \draw-squiggle-line #0.5 #'(6 . 0) ##t
    \override #'(orientation . -1)
    \draw-squiggle-line #0.5 #'(6 . 0) ##t
    \draw-squiggle-line #0.5 #'(6 . 0) ##f
    \override #'(height . 1)
    \draw-squiggle-line #0.5 #'(6 . 0) ##t
    \override #'(thickness . 5)
    \draw-squiggle-line #0.5 #'(6 . 0) ##t
    \override #'(angularity . 2)
    \draw-squiggle-line #0.5 #'(6 . 0) ##t
  }

```

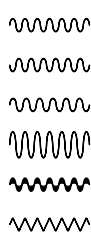

Used properties:

- `orientation` (1)
- `height` (0.5)
- `angularity` (0)
- `thickness` (0.5)

`\ellipse arg` (markup)

Draw an ellipse around *arg*. Use `thickness`, `x-padding`, `y-padding` and `font-size` properties to determine line thickness and padding around the markup.

```
\markup {
  \ellipse {
    Hi
  }
}
```

(Hi)

Used properties:

- `y-padding` (0.2)
- `x-padding` (0.2)
- `font-size` (0)
- `thickness` (1)

`\epsfile axis` (number) *size* (number) *file-name* (string)

Inline an EPS image. The image is scaled along *axis* to *size*.

```
\markup {
  \general-align #Y #DOWN {
    \epsfile #X #20 #"context-example.eps"
    \epsfile #Y #20 #"context-example.eps"
  }
}
```

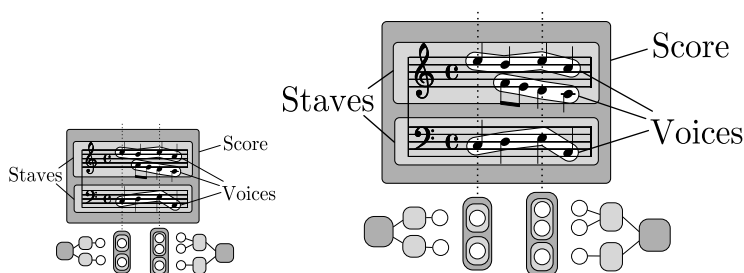

`\filled-box xext` (pair of numbers) *yext* (pair of numbers) *blot* (number)

Draw a box with rounded corners of dimensions *xext* and *yext*. For example,

```
\filled-box #'(-.3 . 1.8) #'(-.3 . 1.8) #0
```

creates a box extending horizontally from -0.3 to 1.8 and vertically from -0.3 up to 1.8, with corners formed from a circle of diameter 0 (i.e., sharp corners).

```
\markup {
  \filled-box #'(0 . 4) #'(0 . 4) #0
  \filled-box #'(0 . 2) #'(-4 . 2) #0.4
  \filled-box #'(1 . 8) #'(0 . 7) #0.2
  \with-color #white
```

```
\filled-box #'(-4.5 . -2.5) #'(3.5 . 5.5) #0.7
}
```

`\hbracket` *arg* (markup)  
Draw horizontal brackets around *arg*.

```
\markup {
  \hbracket {
    \line {
      one two three
    }
  }
}
```

one two three

`\oval` *arg* (markup)  
Draw an oval around *arg*. Use `thickness`, `x-padding`, `y-padding` and `font-size` properties to determine line thickness and padding around the markup.

```
\markup {
  \oval {
    Hi
  }
}
```

ⓂHi

Used properties:

- `y-padding` (0.75)
- `x-padding` (0.75)
- `font-size` (0)
- `thickness` (1)

`\parenthesize` *arg* (markup)  
Draw parentheses around *arg*. This is useful for parenthesizing a column containing several lines of text.

```
\markup {
  \line {
    \parenthesize {
      \column {
        foo
        bar
      }
    }
  }
  \override #'(angularity . 2) {
    \parenthesize {
```

```

        \column {
          bah
          baz
        }
      }
    }
  }
}

```

```

(foo)(bah)
(bar)(baz)

```

Used properties:

- `width` (0.25)
- `line-thickness` (0.1)
- `thickness` (1)
- `size` (1)
- `padding`
- `angularity` (0)

`\path` *thickness* (number) *commands* (list)

Draws a path with line *thickness* according to the directions given in *commands*. *commands* is a list of lists where the `car` of each sublist is a drawing command and the `cdr` comprises the associated arguments for each command.

There are seven commands available to use in the list *commands*: `moveto`, `rmoveto`, `lineto`, `rlineto`, `curveto`, `rcurveto`, and `closepath`. Note that the commands that begin with *r* are the relative variants of the other three commands.

The commands `moveto`, `rmoveto`, `lineto`, and `rlineto` take 2 arguments; they are the X and Y coordinates for the destination point.

The commands `curveto` and `rcurveto` create cubic Bézier curves, and take 6 arguments; the first two are the X and Y coordinates for the first control point, the second two are the X and Y coordinates for the second control point, and the last two are the X and Y coordinates for the destination point.

The `closepath` command takes zero arguments and closes the current subpath in the active path.

Note that a sequence of commands *must* begin with a `moveto` or `rmoveto` to work with the SVG output.

Line-cap styles and line-join styles may be customized by overriding the `line-cap-style` and `line-join-style` properties, respectively. Available line-cap styles are `'butt`, `'round`, and `'square`. Available line-join styles are `'miter`, `'round`, and `'bevel`.

The property `filled` specifies whether or not the path is filled with color.

```

samplePath =
  #'((moveto 0 0)
     (lineto -1 1)
     (lineto 1 1)
     (lineto 1 -1)
     (curveto -5 -5 -5 5 -1 0)
     (closepath))

```

```

\markup {
  \path #0.25 #samplePath

  \override #'(line-join-style . miter) \path #0.25 #samplePath

  \override #'(filled . #t) \path #0.25 #samplePath
}

```

Used properties:

- `filled` (`#f`)
- `line-join-style` (`round`)
- `line-cap-style` (`round`)

`\postscript` *str* (string)

This inserts *str* directly into the output as a PostScript command string.

```

ringsps = #"
  0.15 setlinewidth
  0.9 0.6 moveto
  0.4 0.6 0.5 0 361 arc
  stroke
  1.0 0.6 0.5 0 361 arc
  stroke
"

```

```

rings = \markup {
  \with-dimensions #'(-0.2 . 1.6) #'(0 . 1.2)
  \postscript #ringsps
}

```

```

\relative c'' {
  c2^\rings
  a2_\rings
}

```

`\rounded-box` *arg* (markup)

Draw a box with rounded corners around *arg*. Looks at `thickness`, `box-padding` and `font-size` properties to determine line thickness and padding around the markup; the `corner-radius` property makes it possible to define another shape for the corners (default is 1).

```

c4^\markup {
  \rounded-box {
    Overtura
  }
}
c,8. c16 c4 r

```

Used properties:

- `box-padding` (0.5)
- `font-size` (0)
- `corner-radius` (1)
- `thickness` (1)

`\scale` *factor-pair* (pair of numbers) *arg* (markup)

Scale *arg*. *factor-pair* is a pair of numbers representing the scaling-factor in the X and Y axes. Negative values may be used to produce mirror images.

```
\markup {
  \line {
    \scale #'(2 . 1)
    stretched
    \scale #'(1 . -1)
    mirrored
  }
}
```

**stretched**

`\triangle` *filled* (boolean)

A triangle, either filled or empty.

```
\markup {
  \triangle ##t
  \hspace #2
  \triangle ##f
}
```

Used properties:

- `baseline-skip` (2)
- `font-size` (0)
- `thickness` (0.1)

`\with-url` *url* (string) *arg* (markup)

Add a link to URL *url* around *arg*. This only works in the PDF backend.

```
\markup {
  \with-url #"http://lilypond.org/" {
    LilyPond ... \italic {
      music notation for everyone
    }
  }
}
```

LilyPond ... *music notation for everyone*

### A.11.4 Music

`\compound-meter` *time-sig* (number or pair)

Draw a numeric time signature.

```
\markup {
  \column {
    \line { Single number: \compound-meter #3 }
    \line { Conventional: \compound-meter #'(4 . 4)
           or \compound-meter #'(4 4) }
    \line { Compound: \compound-meter #'(2 3 8) }
    \line { Single-number compound: \compound-meter #'((2) (3)) }
    \line { Complex compound: \compound-meter #'((2 3 8) (3 4)) }
  }
}
```

Single number: **3**

Conventional:  $\frac{4}{4}$  or  $\frac{4}{4}$

Compound:  $\frac{2+3}{8}$

Single-number compound:  $\frac{2+3}{8}$

Complex compound:  $\frac{2+3+3}{8}$

`\customTabClef` *num-strings* (integer) *staff-space* (number)

Draw a tab clef sans-serif style.

`\doubleflat`

Draw a double flat symbol.

```
\markup {
  \doubleflat
}
```

**bb**

`\doublesharp`

Draw a double sharp symbol.

```
\markup {
  \doublesharp
}
```

**##**

`\fermata`

Create a fermata glyph. When *direction* is DOWN, use an inverted glyph. Note that within music, one would usually use the `\fermata` articulation instead of a markup.

```
{ c'1^\markup \fermata d'1_\markup \fermata }
```

```
\markup { \fermata \override #` (direction . ,DOWN) \fermata }
```

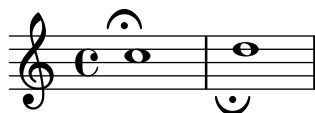

Used properties:

- `direction` (1)

`\flat`

Draw a flat symbol.

```
\markup {
  \flat
}
```

`\musicglyph` *glyph-name* (string)

*glyph-name* is converted to a musical symbol; for example, `\musicglyph #"accidentals.natural"` selects the natural sign from the music font. See Secció “The Emmentaler font” in *Referència de la notació* for a complete listing of the possible glyphs.

```
\markup {
  \musicglyph #"f"
  \musicglyph #"rests.2"
  \musicglyph #"clefs.G_change"
}
```

`\natural`

Draw a natural symbol.

```
\markup {
  \natural
}
```

`\note-by-number` *log* (number) *dot-count* (number) *dir* (number)

Construct a note symbol, with stem and flag. By using fractional values for *dir*, longer or shorter stems can be obtained. Supports all note-head-styles. Ancient note-head-styles will get mensural-style-flags. `flag-style` may be overridden independently. Supported flag-styles are `default`, `old-straight-flag`, `modern-straight-flag`, `flat-flag`, `mensural` and `neomensural`. The latter two flag-styles will both result in mensural-flags. Both are supplied for convenience.

```
\markup {
  \note-by-number #3 #0 #DOWN
  \hspace #2
  \note-by-number #1 #2 #0.8
}
```

Used properties:

- `style` ('())

- `flag-style` ('())
- `font-size` (0)

`\note` *duration* (duration) *dir* (number)

This produces a note with a stem pointing in *dir* direction, with the *duration* for the note head type and augmentation dots. For example, `\note {4.} #-0.75` creates a dotted quarter note, with a shortened down stem.

```
\markup {
  \override #'(style . cross) {
    \note {4.} #UP
  }
  \hspace #2
  \note {\breve} #0
}
```

Used properties:

- `style` ('())
- `flag-style` ('())
- `font-size` (0)

`\rest-by-number` *log* (number) *dot-count* (number)

A rest or multi-measure-rest symbol.

```
\markup {
  \rest-by-number #3 #2
  \hspace #2
  \rest-by-number #0 #1
  \hspace #2
  \override #'(multi-measure-rest . #t)
  \rest-by-number #0 #0
}
```

Used properties:

- `multi-measure-rest` (#f)
- `style` ('())
- `font-size` (0)

`\rest` *duration* (string)

This produces a rest, with the *duration* for the rest type and augmentation dots. "breve", "longa" and "maxima" are valid input-strings.

Printing MultiMeasureRests could be enabled with `\override #'(multi-measure-rest . #t)` If MultiMeasureRests are taken, the MultiMeasureRestNumber is printed above. This is enabled for all styles using default-glyphs. Could be disabled with `\override #'(multi-measure-rest-number . #f)`

```
\markup {
  \rest #"4.."
  \hspace #2
  \rest #"breve"
```

```

\hspace #2
\override #'(multi-measure-rest . #t)
{
\rest #"7"
\hspace #2
\override #'(multi-measure-rest-number . #f)
\rest #"7"
}
}

```

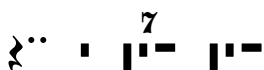

Used properties:

- `word-space` (0.6)
- `multi-measure-rest-number` (`#t`)
- `multi-measure-rest` (`#f`)
- `style` (`'()`)

`\score score` (`score`)

Inline an image of music. The reference point (usually the middle staff line) of the lowest staff in the top system is placed on the baseline.

```

\markup {
\score {
\new PianoStaff <<
\new Staff \relative c' {
\key f \major
\time 3/4
\mark \markup { Allegro }
f2\p( a4)
c2( a4)
bes2( g'4)
f8( e) e4 r
}
\new Staff \relative c {
\clef bass
\key f \major
\time 3/4
f8( a c a c a
f c' es c es c)
f,( bes d bes d bes)
f( g bes g bes g)
}
>>
\layout {
indent = 0.0\cm
\context {
\Score
\override RehearsalMark
#'break-align-symbols = #'(time-signature key-signature)
\override RehearsalMark
#'self-alignment-X = #LEFT
}
}

```

```

    }
    \context {
      \Staff
      \override TimeSignature
        #'break-align-anchor-alignment = #LEFT
    }
  }
}
}

```

Allegro

Used properties:

- `baseline-skip`

`\semiflat`

Draw a semiflat symbol.

```

\markup {
  \semiflat
}

```

♭

`\semisharp`

Draw a semisharp symbol.

```

\markup {
  \semisharp
}

```

♯

`\sesquiflat`

Draw a 3/2 flat symbol.

```

\markup {
  \sesquiflat
}

```

♭

`\sesquisharp`

Draw a 3/2 sharp symbol.

```

\markup {
  \sesquisharp
}

```

♯

`\sharp`

Draw a sharp symbol.

```
\markup {
  \sharp
}
```

#

`\tied-lyric` *str* (string)

Like `simple-markup`, but use tie characters for ‘~’ tilde symbols.

```
\markup \column {
  \tied-lyric #"Siam navi~all'onde~algenti Lasciate~in abbandono"
  \tied-lyric #"Impetuosi venti I nostri~affetti sono"
  \tied-lyric #"Ogni diletto~e scoglio Tutta la vita~e~un mar."
}
```

Siam naviall'onde algenti Lasciatein abbandono  
 Impetuosi venti I nostriaffetti sono  
 Ogni dilettoe scoglio Tutta la vitae un mar.

Used properties:

- `word-space`

### A.11.5 Instrument Specific Markup

`\fret-diagram` *definition-string* (string)

Make a (guitar) fret diagram. For example, say

```
\markup \fret-diagram #"s:0.75;6-x;5-x;4-o;3-2;2-3;1-2;"
```

for fret spacing 3/4 of staff space, D chord diagram

Syntax rules for *definition-string*:

- Diagram items are separated by semicolons.
- Possible items:
  - `s:number` – Set the fret spacing of the diagram (in staff spaces). Default: 1.
  - `t:number` – Set the line thickness (relative to normal line thickness). Default: 0.5.
  - `h:number` – Set the height of the diagram in frets. Default: 4.
  - `w:number` – Set the width of the diagram in strings. Default: 6.
  - `f:number` – Set fingering label type (0 = none, 1 = in circle on string, 2 = below string). Default: 0.
  - `d:number` – Set radius of dot, in terms of fret spacing. Default: 0.25.
  - `p:number` – Set the position of the dot in the fret space. 0.5 is centered; 1 is on lower fret bar, 0 is on upper fret bar. Default: 0.6.
  - `c:string1-string2-fret` – Include a barre mark from *string1* to *string2* on *fret*.
  - `string-fret` – Place a dot on *string* at *fret*. If *fret* is ‘o’, *string* is identified as open. If *fret* is ‘x’, *string* is identified as muted.
  - `string-fret-fingering` – Place a dot on *string* at *fret*, and label with *fingering* as defined by the `f`: code.

- Note: There is no limit to the number of fret indications per string.

Used properties:

- `thickness` (0.5)
- `fret-diagram-details`
- `size` (1.0)
- `align-dir` (-0.4)

`\fret-diagram-terse` *definition-string* (string)

Make a fret diagram markup using terse string-based syntax.

Here is an example

```
\markup \fret-diagram-terse #"x;x;o;2;3;2;"
```

for a D chord diagram.

Syntax rules for *definition-string*:

- Strings are terminated by semicolons; the number of semicolons is the number of strings in the diagram.
- Mute strings are indicated by ‘x’.
- Open strings are indicated by ‘o’.
- A number indicates a fret indication at that fret.
- If there are multiple fret indicators desired on a string, they should be separated by spaces.
- Fingerings are given by following the fret number with a -, followed by the finger indicator, e.g. ‘3-2’ for playing the third fret with the second finger.
- Where a barre indicator is desired, follow the fret (or fingering) symbol with -( to start a barre and -) to end the barre.

Used properties:

- `thickness` (0.5)
- `fret-diagram-details`
- `size` (1.0)
- `align-dir` (-0.4)

`\fret-diagram-verbose` *marking-list* (pair)

Make a fret diagram containing the symbols indicated in *marking-list*.

For example,

```
\markup \fret-diagram-verbose
  #'((mute 6) (mute 5) (open 4)
     (place-fret 3 2) (place-fret 2 3) (place-fret 1 2))
```

produces a standard D chord diagram without fingering indications.

Possible elements in *marking-list*:

(mute *string-number*)

Place a small ‘x’ at the top of string *string-number*.

(open *string-number*)

Place a small ‘o’ at the top of string *string-number*.

(barre *start-string end-string fret-number*)

Place a barre indicator (much like a tie) from string *start-string* to string *end-string* at fret *fret-number*.

(capo *fret-number*)

Place a capo indicator (a large solid bar) across the entire fretboard at fret location *fret-number*. Also, set fret *fret-number* to be the lowest fret on the fret diagram.

(place-fret *string-number* *fret-number* [*finger-value*] [*color-modifier*] [*color*] ['parenthesized ['default-paren-color]]) Place a fret playing indication on string *string-number* at fret *fret-number* with an optional fingering label *finger-value*, an optional color modifier *color-modifier*, an optional color *color*, an optional parenthesis 'parenthesized and an optional parenthesis color 'default-paren-color. By default, the fret playing indicator is a solid dot. This can be globally changed by setting the value of the variable *dot-color* or for a single dot by setting the value of *color*. The dot can be parenthesized by adding 'parenthesized. By default the color for the parenthesis is taken from the dot. Adding 'default-paren-color will take the parenthesis-color from the global *dot-color*, as a fall-back black will be used. Setting *color-modifier* to *inverted* inverts the dot color for a specific fingering. The values for *string-number*, *fret-number*, and the optional *finger* should be entered first in that order. The order of the other optional arguments does not matter. If the *finger* part of the *place-fret* element is present, *finger-value* will be displayed according to the setting of the variable *finger-code*. There is no limit to the number of fret indications per string.

Used properties:

- *thickness* (0.5)
- *fret-diagram-details*
- *size* (1.0)
- *align-dir* (-0.4)

`\harp-pedal` *definition-string* (string)

Make a harp pedal diagram.

Possible elements in *definition-string*:

- ^           pedal is up
- pedal is neutral
- v           pedal is down
- |           vertical divider line
- o           the following pedal should be circled (indicating a change)

The function also checks if the string has the typical form of three pedals, then the divider and then the remaining four pedals. If not it prints out a warning. However, in any case, it will also print each symbol in the order as given. This means you can place the divider (even multiple dividers) anywhere you want, but you'll have to live with the warnings.

The appearance of the diagram can be tweaked inter alia using the size property of the TextScript grob (`\override Voice.TextScript #'size = #0.3`) for the overall, the thickness property (`\override Voice.TextScript #'thickness = #3`) for the line thickness of the horizontal line and the divider. The remaining configuration (box sizes, offsets and spaces) is done by the *harp-pedal-details* list of

properties (`\override Voice.TextScript #'harp-pedal-details #'box-width = #1`). It contains the following settings: `box-offset` (vertical shift of the box center for up/down pedals), `box-width`, `box-height`, `space-before-divider` (the spacing between two boxes before the divider) and `space-after-divider` (box spacing after the divider).

```
\markup \harp-pedal #"^-v|--ov^"
```

Used properties:

- `thickness` (0.5)
- `harp-pedal-details` ('')
- `size` (1.2)

`\woodwind-diagram instrument` (symbol) *user-draw-commands* (list)

Make a woodwind-instrument diagram. For example, say

```
\markup \woodwind-diagram
  #'oboe #'((lh . (d ees)) (cc . (five3qT1q)) (rh . (gis)))
```

for an oboe with the left-hand d key, left-hand ees key, and right-hand gis key depressed while the five-hole of the central column effectuates a trill between 1/4 and 3/4 closed.

The following instruments are supported:

- piccolo
- flute
- oboe
- clarinet
- bass-clarinet
- saxophone
- bassoon
- contrabassoon

To see all of the callable keys for a given instrument, include the function (`print-keys 'instrument`) in your `.ly` file, where `instrument` is the instrument whose keys you want to print.

Certain keys allow for special configurations. The entire gamut of configurations possible is as follows:

- `1q` (1/4 covered)
- `1h` (1/2 covered)
- `3q` (3/4 covered)
- `R` (ring depressed)
- `F` (fully covered; the default if no state put)

Additionally, these configurations can be used in trills. So, for example, `three3qTR` effectuates a trill between 3/4 full and ring depressed on the three hole. As another example, `threeRT` effectuates a trill between `R` and open, whereas `threeTR` effectuates a trill between open and shut. To see all of the possibilities for all of the keys of a given instrument, invoke (`print-keys-verbose 'instrument`).

Lastly, substituting an empty list for the pressed-key alist will result in a diagram with all of the keys drawn but none filled, for example:

```
\markup \woodwind-diagram #'oboe #'()
```

Used properties:

- `graphical` (`#t`)
- `thickness` (0.1)
- `size` (1)

### A.11.6 Accordion Registers

`\discant` *name* (string)

`\discant` *name* generates a discant accordion register symbol.

To make it available,

```
 #(use-modules (scm accreg))
```

is required near the top of your input file.

The register names in the default `\discant` register set have modeled after numeric Swiss notation like depicted in [http://de.wikipedia.org/wiki/Register\\_%28Akkordeon%29](http://de.wikipedia.org/wiki/Register_%28Akkordeon%29), omitting the slashes and dropping leading zeros.

The string *name* is basically a three-digit number with the lowest digit specifying the number of 16' reeds, the tens the number of 8' reeds, and the hundreds specifying the number of 4' reeds. Without modification, the specified number of reeds in 8' is centered in the symbol. Newer instruments may have registrations where 8' can be used either within or without a tone chamber, 'cassotto'. Notationally, the central dot then indicates use of cassotto. One can suffix the tens' digits '1' and '2' with '+' or '-' to indicate clustering the dots at the right or left respectively rather than centered.

Some examples are

|                                                                                     |                                                                                     |
|-------------------------------------------------------------------------------------|-------------------------------------------------------------------------------------|
|  |  |
| <code>\discant #"1"</code>                                                          | <code>\discant #"1+0"</code>                                                        |
|  |  |
| <code>\discant #"120"</code>                                                        | <code>\discant #"131"</code>                                                        |

Used properties:

- `font-size` (0)

`\freeBass` *name* (string)

`\freeBass` *name* generates a free bass/converter accordion register symbol for the usual two-reed layout.

To make it available,

```
 #(use-modules (scm accreg))
```

is required near the top of your input file.

Available registrations are

|                                                                                     |                                                                                     |
|-------------------------------------------------------------------------------------|-------------------------------------------------------------------------------------|
|  |  |
| <code>\freeBass #"1"</code>                                                         | <code>\freeBass #"11"</code>                                                        |
|  |                                                                                     |
| <code>\freeBass #"10"</code>                                                        |                                                                                     |

Used properties:

- `font-size` (0)

`\stdBass` *name* (string)

`\stdBass` *name* generates a standard bass accordion register symbol.

To make it available,

`\use-modules (scm accreg)`

is required near the top of your input file.

The default bass register definitions have been modeled after the article <http://www.accordions.com/index/art/stradella.shtml> originally appearing in Accord Magazine.

The underlying register model is

This kind of overlapping arrangement is common for Italian instruments though the exact location of the octave breaks differ.

When not composing for a particular target instrument, using the five reed definitions makes more sense than using a four reed layout: in that manner, the ‘**Master**’ register is unambiguous. This is rather the rule in literature bothering about bass registrations at all.

Available registrations are

`\stdBass # "Soprano"`

`\stdBass # "Soft Bass"`

`\stdBass # "Alto"`

`\stdBass # "Soft Tenor"`

`\stdBass # "Tenor"`

`\stdBass # "Bass/Alto"`

`\stdBass # "Master"`

Used properties:

- `font-size` (0)

`\stdBassIV` *name* (string)

`\stdBassIV` *name* generates a standard bass accordion register symbol.

To make it available,

```
 #(use-modules (scm accreg))
```

is required near the top of your input file.

The main use is for four-reed standard bass instruments with reedbank layout

Notable instruments are Morino models with MIII (the others are five-reed instead) and the Atlantic IV. Most of those models have three register switches. Some newer Morinos with MIII might have five or even seven.

The prevalent three-register layout uses the middle three switches ‘Tenor’, ‘Master’, ‘Soft Bass’. Note that the sound is quite darker than the same registrations of ‘c,’-based instruments.

Available registrations are

|                                                                                     |                                                                                     |
|-------------------------------------------------------------------------------------|-------------------------------------------------------------------------------------|
|  |  |
| <code>\stdBassIV #"Soprano"</code>                                                  | <code>\stdBassIV #"Soft Bass"</code>                                                |
|  |  |
| <code>\stdBassIV #"Alto"</code>                                                     | <code>\stdBassIV #"Bass/Alto"</code>                                                |
|  |  |
| <code>\stdBassIV #"Tenor"</code>                                                    | <code>\stdBassIV #"Soft Bass/Alto"</code>                                           |
|  |  |
| <code>\stdBassIV #"Master"</code>                                                   | <code>\stdBassIV #"Soft Tenor"</code>                                               |

Used properties:

- `font-size (0)`

`\stdBassV` *name* (string)

`\stdBassV` *name* generates a standard bass accordion register symbol.

To make it available,

```
 #(use-modules (scm accreg))
```

is required near the top of your input file.

The main use is for five-reed standard bass instruments with reedbank layout

This tends to be the bass layout for Hohner's Morino series without convertor or MIII manual.

With the exception of the rather new 7-register layout, the highest two chord reeds are usually sounded together. The Older instruments offer 5 or 3 bass registers. The Tango VM offers an additional 'Solo Bass' setting that mutes the chord reeds. The symbol on the register buttons of the Tango VM would actually match the physical five-octave layout reflected here, but it is not used in literature.

Composers should likely prefer the five-reed versions of these symbols. The mismatch of a four-reed instrument with five-reed symbols is easier to resolve for the player than the other way round.

Available registrations are

|                                          |                                      |
|------------------------------------------|--------------------------------------|
|                                          |                                      |
| <code>\stdBassV #"Bass/Alto"</code>      | <code>\stdBassV #"Soft Bass"</code>  |
|                                          |                                      |
| <code>\stdBassV #"Soft Bass/Alto"</code> | <code>\stdBassV #"Soft Tenor"</code> |
|                                          |                                      |
| <code>\stdBassV #"Alto"</code>           | <code>\stdBassV #"Soprano"</code>    |
|                                          |                                      |
| <code>\stdBassV #"Tenor"</code>          | <code>\stdBassV #"Sopranos"</code>   |
|                                          |                                      |
| <code>\stdBassV #"Master"</code>         | <code>\stdBassV #"Solo Bass"</code>  |

Used properties:

- `font-size` (0)

`\stdBassVI` *name* (string)

`\stdBassVI` *name* generates a standard bass accordion register symbol for six reed basses.

To make it available,

`\use-modules (scm accreg)`

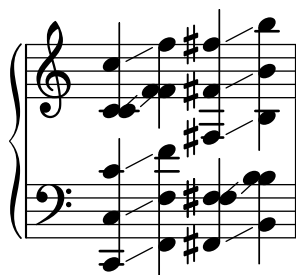

is required near the top of your input file.

This is primarily the register layout for the Hohner "Gola" model. The layout is

The registers are effectively quite similar to that of `\stdBass`. An additional bass reed at alto pitch is omitted for esthetical reasons from the ‘Master’ setting, so the symbols are almost the same except for the ‘Alto/Soprano’ register with bass notes at Alto pitch and chords at Soprano pitch.

Available registrations are

|                                                                                                                              |                                                                                                                               |
|------------------------------------------------------------------------------------------------------------------------------|-------------------------------------------------------------------------------------------------------------------------------|
| <br><code>\stdBassVI # "Soprano"</code>     | <br><code>\stdBassVI # "Alto/Soprano"</code> |
| <br><code>\stdBassVI # "Alto"</code>        | <br><code>\stdBassVI # "Bass/Alto"</code>    |
| <br><code>\stdBassVI # "Soft Tenor"</code> | <br><code>\stdBassVI # "Soft Bass"</code>   |
| <br><code>\stdBassVI # "Master"</code>    |                                                                                                                               |

Used properties:

- `font-size (0)`

### A.11.7 Other

`\auto-footnote mkup (markup) note (markup)`

Have footnote *note* act as an annotation to the markup *mkup*.

```
\markup {
  \auto-footnote a b
  \override #'(padding . 0.2)
  \auto-footnote c d
}
```

a c

The footnote will be annotated automatically.

Used properties:

- `padding (0.0)`
- `raise (0.5)`

`\backslashed-digit num (integer)`

A feta number, with backslash. This is for use in the context of figured bass notation.

```
\markup {
  \backslashed-digit #5
```

```

\hspace #2
\override #'(thickness . 3)
\backslashed-digit #7
}

```

**5 7**

Used properties:

- `thickness` (1.6)
- `font-size` (0)

`\char num` (integer)

Produce a single character. Characters encoded in hexadecimal format require the prefix `#x`.

```

\markup {
  \char #65 \char ##x00a9
}

```

A ©

`\eyeglasses`

Prints out eyeglasses, indicating strongly to look at the conductor.

```

\markup { \eyeglasses }

```

`\first-visible args` (markup list)

Use the first markup in `args` that yields a non-empty stencil and ignore the rest.

```

\markup {
  \first-visible {
    \fromproperty #'header:composer
    \italic Unknown
  }
}

```

*Unknown*

`\footnote mkup` (markup) `note` (markup)

Have footnote `note` act as an annotation to the markup `mkup`.

```

\markup {
  \auto-footnote a b
  \override #'(padding . 0.2)
  \auto-footnote c d
}

```

a c

The footnote will not be annotated automatically.

`\fraction arg1` (markup) `arg2` (markup)

Make a fraction of two markups.

```

\markup {

```

```

$$\pi \approx \frac{355}{113}$$

```

```

$$\pi \approx \frac{355}{113}$$

```

Used properties:

- font-size (0)

`\fromproperty` *symbol* (symbol)

Read the *symbol* from property settings, and produce a stencil from the markup contained within. If *symbol* is not defined, it returns an empty markup.

```

\header {
  myTitle = "myTitle"
  title = \markup {
    from
    \italic
    \fromproperty #'header:myTitle
  }
}
\markup {
  \null
}

```

**from *myTitle***

`\left-brace` *size* (number)

A feta brace in point size *size*.

```

\markup {
  \left-brace #35
  \hspace #2
  \left-brace #45
}

```

```

{ }

```

`\lookup` *glyph-name* (string)

Lookup a glyph by name.

```

\markup {
  \override #'(font-encoding . fetaBraces) {
    \lookup #"brace200"
    \hspace #2
    \rotate #180
    \lookup #"brace180"
  }
}

```

`\markalphabet` *num* (integer)

Make a markup letter for *num*. The letters start with A to Z and continue with double letters.

```
\markup {
  \markalphabet #8
  \hspace #2
  \markalphabet #26
}
```

**I AA**

`\markletter` *num* (integer)

Make a markup letter for *num*. The letters start with A to Z (skipping letter I), and continue with double letters.

```
\markup {
  \markletter #8
  \hspace #2
  \markletter #26
}
```

**J AB**

`\null`

An empty markup with extents of a single point.

```
\markup {
  \null
}
```

`\on-the-fly` *procedure* (procedure) *arg* (markup)

Apply the *procedure* markup command to *arg*. *procedure* takes the same arguments as `interpret-markup` and returns a stencil.

`\override` *new-prop* (pair) *arg* (markup)

Add the argument *new-prop* to the property list. Properties may be any property supported by Secció “font-interface” in *Referència de funcionament intern*, Secció “text-interface” in *Referència de funcionament intern* and Secció “instrument-specific-markup-interface” in *Referència de funcionament intern*.

```
\markup {
  \line {
    \column {
      default
      baseline-skip
    }
    \hspace #2
    \override #'(baseline-skip . 4) {
      \column {
```

```

        increased
      baseline-skip
    }
  }
}

```

```

default      increased
baseline-skip baseline-skip

```

`\page-link` *page-number* (number) *arg* (markup)

Add a link to the page *page-number* around *arg*. This only works in the PDF backend.

```

\markup {
  \page-link #2 { \italic { This links to page 2... } }
}

```

*This links to page 2...*

`\page-ref` *label* (symbol) *gauge* (markup) *default* (markup)

Reference to a page number. *label* is the label set on the referenced page (using the `\label` command), *gauge* a markup used to estimate the maximum width of the page number, and *default* the value to display when *label* is not found.

(If the current book or bookpart is set to use roman numerals for page numbers, the reference will be formatted accordingly – in which case the *gauge*'s width may require additional tweaking.)

`\pattern` *count* (integer) *axis* (integer) *space* (number) *pattern* (markup)

Prints *count* times a *pattern* markup. Patterns are spaced apart by *space*. Patterns are distributed on *axis*.

```

\markup \column {
  "Horizontally repeated :"
  \pattern #7 #X #2 \flat
  \null
  "Vertically repeated :"
  \pattern #3 #Y #0.5 \flat
}

```

Horizontally repeated :

b b b b b b b

Vertically repeated :

b  
b  
b

`\property-recursive` *symbol* (symbol)

Print out a warning when a header field markup contains some recursive markup definition.

`\right-brace` *size* (number)

A feta brace in point size *size*, rotated 180 degrees.

```
\markup {
  \right-brace #45
  \hspace #2
  \right-brace #35
}
```

) )  
 ) )

`\slashed-digit` *num* (integer)

A feta number, with slash. This is for use in the context of figured bass notation.

```
\markup {
  \slashed-digit #5
  \hspace #2
  \override #'(thickness . 3)
  \slashed-digit #7
}
```

5 7

Used properties:

- `thickness` (1.6)
- `font-size` (0)

`\stencil` *stil* (stencil)

Use a stencil as markup.

```
\markup {
  \stencil #(make-circle-stencil 2 0 #t)
}
```

`\strut`

Create a box of the same height as the space in the current font.

`\transparent` *arg* (markup)

Make *arg* transparent.

```
\markup {
  \transparent {
    invisible text
  }
}
```

`\verbatim-file` *name* (string)

Read the contents of file *name*, and include it verbatim.

```
\markup {
```

```

\verbatim-file #"simple.ly"
}

%% A simple piece in LilyPond, a scale.
\relative {
  c' d e f g a b c
}
%% Optional helper for automatic updating by convert-ly.
%% May be omitted.
\version "2.19.21"

```

**\whiteout** *arg* (markup)

Provide a white background for *arg*. The shape of the white background is determined by *style*. The default is `box` which produces a rectangle. `rounded-box` produces a rounded rectangle. `outline` approximates the outline of the markup.

```

\markup {
  \combine
    \filled-box #'(-1 . 15) #'(-3 . 4) #1
    \override #'(thickness . 1.5)
    \whiteout whiteout-box
}
\markup {
  \combine
    \filled-box #'(-1 . 24) #'(-3 . 4) #1
    \override #'(style . rounded-box)
    \override #'(thickness . 3)
    \whiteout whiteout-rounded-box
}
\markup {
  \combine
    \filled-box #'(-1 . 18) #'(-3 . 4) #1
    \override #'(style . outline)
    \override #'(thickness . 3)
    \whiteout whiteout-outline
}

```

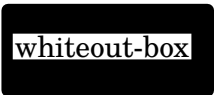

whiteout-box

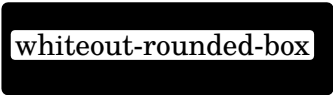

whiteout-rounded-box

whiteout-outline

Used properties:

- `thickness` ('())
- `style` (box)

`\with-color` *color* (color) *arg* (markup)

Draw *arg* in color specified by *color*.

```
\markup {
  \with-color #red
  red
  \hspace #2
  \with-color #green
  green
  \hspace #2
  \with-color #blue
  blue
}
```

**red green blue**

`\with-dimensions-from` *arg1* (markup) *arg2* (markup)

Print *arg2* with the dimensions of *arg1*.

`\with-dimensions` *x* (pair of numbers) *y* (pair of numbers) *arg* (markup)

Set the dimensions of *arg* to *x* and *y*.

`\with-link` *label* (symbol) *arg* (markup)

Add a link to the page holding label *label* around *arg*. This only works in the PDF backend.

```
\markup {
  \with-link #'label {
    \italic { This links to the page containing the label... }
  }
}
```

*This links to the page containing the label...*

`\with-outline` *outline* (markup) *arg* (markup)

Print *arg* with the outline and dimensions of *outline*.

## A.12 Text markup list commands

The following commands can all be used with `\markuplist`:

`\column-lines` *args* (markup list)

Like `\column`, but return a list of lines instead of a single markup. `baseline-skip` determines the space between each markup in *args*.

Used properties:

- `baseline-skip`

`\justified-lines` *args* (markup list)

Like `\justify`, but return a list of lines instead of a single markup. Use `\override-lines #'(line-width . X)` to set the line width; *X* is the number of staff spaces.

Used properties:

- `text-direction` (1)
- `word-space`
- `line-width` (#f)

- `baseline-skip`

`\map-markup-commands` *compose* (procedure) *args* (markup list)

This applies the function *compose* to every markup in *args* (including elements of markup list command calls) in order to produce a new markup list. Since the return value from a markup list command call is not a markup list but rather a list of stencils, this requires passing those stencils off as the results of individual markup calls. That way, the results should work out as long as no markups rely on side effects.

`\override-lines` *new-prop* (pair) *args* (markup list)

Like `\override`, for markup lists.

`\score-lines` *score* (score)

This is the same as the `\score` markup but delivers its systems as a list of lines. Its *score* argument is entered in braces like it would be for `\score`.

`\table` *column-align* (number list) *lst* (markup list)

Returns a table.

*column-align* specifies how each column is aligned, possible values are -1, 0, 1. The number of elements in *column-align* determines how many columns will be printed. The entries to print are given by *lst*, a markup-list. If needed, the last row is filled up with `point-stencils`. Overriding `padding` may be used to increase columns horizontal distance. Overriding `baseline-skip` to increase rows vertical distance.

```
\markuplist {
  \override #'(padding . 2)
  \table
    #'(0 1 0 -1)
    {
      \underline { center-aligned right-aligned center-aligned left-aligned }
      one \number 1 thousandth \number 0.001
      eleven \number 11 hundredth \number 0.01
      twenty \number 20 tenth \number 0.1
      thousand \number 1000 one \number 1.0
    }
}
```

center-aligned right-aligned center-aligned left-aligned

|          |             |            |              |
|----------|-------------|------------|--------------|
| one      | <b>1</b>    | thousandth | <b>0.001</b> |
| eleven   | <b>11</b>   | hundredth  | <b>0.01</b>  |
| twenty   | <b>20</b>   | tenth      | <b>0.1</b>   |
| thousand | <b>1000</b> | one        | <b>1.0</b>   |

Used properties:

- `baseline-skip`
- `padding` (0)

`\table-of-contents`

Used properties:

- `baseline-skip`

`\wordwrap-internal` *justify* (boolean) *args* (markup list)Internal markup list command used to define `\justify` and `\wordwrap`.

Used properties:

- `text-direction` (1)
- `word-space`
- `line-width` (#f)

`\wordwrap-lines` *args* (markup list)Like `\wordwrap`, but return a list of lines instead of a single markup. Use `\override-lines #'(line-width . X)` to set the line width, where *X* is the number of staff spaces.

Used properties:

- `text-direction` (1)
- `word-space`
- `line-width` (#f)
- `baseline-skip`

`\wordwrap-string-internal` *justify* (boolean) *arg* (string)Internal markup list command used to define `\justify-string` and `\wordwrap-string`.

Used properties:

- `text-direction` (1)
- `word-space`
- `line-width`

### A.13 List of special characters

The following special characters references can be used; for more details, see [ASCII aliases], pàgina 512.

The HTML syntax is used and most of these references are the same as HTML. The rest of them are inspired by L<sup>A</sup>T<sub>E</sub>X.

The characters are boxed so that you can see their size. A small padding has been added between the character and the box for more readability.

|                           |                                                                                     |                            |                                                                                     |                          |                                                                                     |                          |                                                                                       |
|---------------------------|-------------------------------------------------------------------------------------|----------------------------|-------------------------------------------------------------------------------------|--------------------------|-------------------------------------------------------------------------------------|--------------------------|---------------------------------------------------------------------------------------|
| <code>&amp;hellip;</code> |  | <code>&amp;ndash;</code>   |  | <code>&amp;mdash;</code> |  | <code>&amp;iexcl;</code> |  |
| <code>&amp;iquest;</code> |  | <code>&amp;solidus;</code> |  | <code>&amp;flq;</code>   |  | <code>&amp;frq;</code>   |  |
| <code>&amp;flqq;</code>   |  | <code>&amp;frqq;</code>    |  | <code>&amp;glq;</code>   |  | <code>&amp;grq;</code>   |  |
| <code>&amp;glqq;</code>   |  | <code>&amp;grqq;</code>    |  | <code>&amp;elq;</code>   |  | <code>&amp;erq;</code>   |  |
| <code>&amp;elqq;</code>   |  | <code>&amp;erqq;</code>    |  | <code>&amp;ensp;</code>  |  | <code>&amp;emsp;</code>  |  |

|                               |                 |                              |                |                             |                |                               |                |
|-------------------------------|-----------------|------------------------------|----------------|-----------------------------|----------------|-------------------------------|----------------|
| <code>&amp;thinsp;</code>     | <code> </code>  | <code>&amp;nbsp;</code>      | <code> </code> | <code>&amp;nnbsp;</code>    | <code> </code> | <code>&amp;zwj;</code>        | <code> </code> |
| <code>&amp;zwj;</code>        | <code> </code>  | <code>&amp;middot;</code>    | <code> </code> | <code>&amp;bull;</code>     | <code> </code> | <code>&amp;copyright;</code>  | <code>©</code> |
| <code>&amp;registered;</code> | <code>®</code>  | <code>&amp;trademark;</code> | <code>™</code> | <code>&amp;dagger;</code>   | <code>†</code> | <code>&amp;Dagger;</code>     | <code>‡</code> |
| <code>&amp;numero;</code>     | <code>№</code>  | <code>&amp;ordf;</code>      | <code>ª</code> | <code>&amp;ordm;</code>     | <code>º</code> | <code>&amp;para;</code>       | <code>¶</code> |
| <code>&amp;sect;</code>       | <code>§</code>  | <code>&amp;deg;</code>       | <code>°</code> | <code>&amp;numero;</code>   | <code>№</code> | <code>&amp;permil;</code>     | <code>‰</code> |
| <code>&amp;brvbar;</code>     | <code>̄</code>  | <code>&amp;acute;</code>     | <code>´</code> | <code>&amp;acutedbl;</code> | <code>ˆ</code> | <code>&amp;grave;</code>      | <code>˘</code> |
| <code>&amp;breve;</code>      | <code>˘</code>  | <code>&amp;caron;</code>     | <code>ˇ</code> | <code>&amp;cedilla;</code>  | <code>¸</code> | <code>&amp;circumflex;</code> | <code>ˆ</code> |
| <code>&amp;diaeresis;</code>  | <code>¨</code>  | <code>&amp;macron;</code>    | <code>ˉ</code> | <code>&amp;aa;</code>       | <code>å</code> | <code>&amp;AA;</code>         | <code>Å</code> |
| <code>&amp;ae;</code>         | <code>æ</code>  | <code>&amp;AE;</code>        | <code>Æ</code> | <code>&amp;auml;</code>     | <code>ä</code> | <code>&amp;Auml;</code>       | <code>Ä</code> |
| <code>&amp;dh;</code>         | <code>ð</code>  | <code>&amp;DH;</code>        | <code>Ð</code> | <code>&amp;dj;</code>       | <code>đ</code> | <code>&amp;DJ;</code>         | <code>Đ</code> |
| <code>&amp;l;</code>          | <code>ł</code>  | <code>&amp;L;</code>         | <code>Ł</code> | <code>&amp;ng;</code>       | <code>ŋ</code> | <code>&amp;NG;</code>         | <code>Ŋ</code> |
| <code>&amp;o;</code>          | <code>ø</code>  | <code>&amp;O;</code>         | <code>Ø</code> | <code>&amp;oe;</code>       | <code>œ</code> | <code>&amp;OE;</code>         | <code>Œ</code> |
| <code>&amp;ouml;</code>       | <code>ö</code>  | <code>&amp;Ouml;</code>      | <code>Ö</code> | <code>&amp;s;</code>        | <code>ſ</code> | <code>&amp;ss;</code>         | <code>ß</code> |
| <code>&amp;th;</code>         | <code>þ</code>  | <code>&amp;TH;</code>        | <code>Þ</code> | <code>&amp;uuml;</code>     | <code>ü</code> | <code>&amp;Uuml;</code>       | <code>Ü</code> |
| <code>&amp;plus;</code>       | <code>+</code>  | <code>&amp;minus;</code>     | <code>-</code> | <code>&amp;times;</code>    | <code>×</code> | <code>&amp;div;</code>        | <code>÷</code> |
| <code>&amp;sup1;</code>       | <code>¹</code>  | <code>&amp;sup2;</code>      | <code>²</code> | <code>&amp;sup3;</code>     | <code>³</code> | <code>&amp;sqrt;</code>       | <code>√</code> |
| <code>&amp;increment;</code>  | <code>Δ</code>  | <code>&amp;infty;</code>     | <code>∞</code> | <code>&amp;sum;</code>      | <code>∑</code> | <code>&amp;pm;</code>         | <code>±</code> |
| <code>&amp;bulletop;</code>   | <code>◦</code>  | <code>&amp;partial;</code>   | <code>∂</code> | <code>&amp;neg;</code>      | <code>¬</code> | <code>&amp;currency;</code>   | <code>¤</code> |
| <code>&amp;dollar;</code>     | <code>\$</code> | <code>&amp;euro;</code>      | <code>€</code> | <code>&amp;pounds;</code>   | <code>£</code> | <code>&amp;yen;</code>        | <code>¥</code> |
| <code>&amp;cent;</code>       | <code>¢</code>  |                              |                |                             |                |                               |                |

## A.14 List of articulations

The following lists show all the scripts in the Feta font that may be attached to notes (eg. ‘`\f\accent`’ or ‘`\f->`’). Each example shows the script in the *up*, *down* and *neutral* positions respectively.

### Articulation scripts

`\accent` or `->`

`\espressivo`

`\marcato` or `-^`

`\portato` or `-_`

`\staccatissimo`  
or `-!`

`\staccato` or `-.`

`\tenuto` or `--`

### Ornament scripts

`\prall`

`\prallup`

`\pralldown`

`\upprall`

`\downprall`

`\prallprall`

`\lineprall`

`\prallmordent`

`\mordent`

`\upmordent`

`\downmordent`

`\trill`

`\turn`

`\reverseturn`

### Fermata scripts

`\shortfermata``\fermata``\longfermata``\verylongfermata`

## Instrument-specific scripts

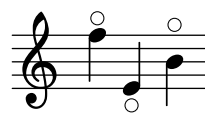
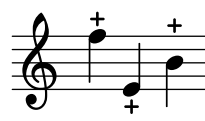
`\upbow``\downbow``\flageolet``\open``\halfopen``\lheel``\rheel``\ltoe``\rtoe``\snappizzicato``\stopped or -+`

## Repeat sign scripts

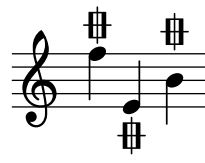
`\segno``\coda``\varcoda`

## Ancient scripts

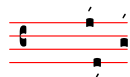
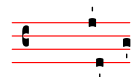
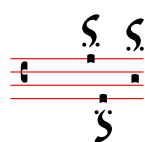
`\accentus``\circulus``\ictus``\semicirculus``\signumcongruentiae`

## A.15 Percussion notes

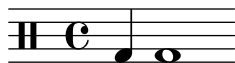
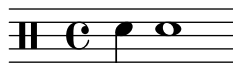
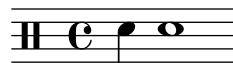
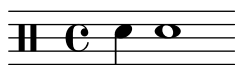
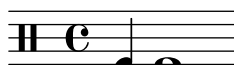
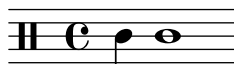
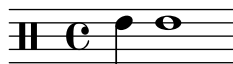
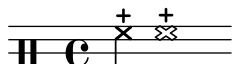
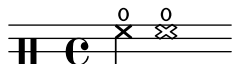
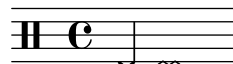
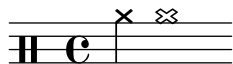
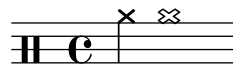
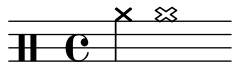
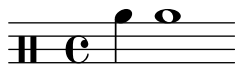
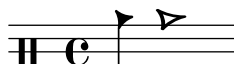
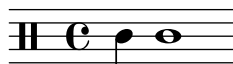
bassdrum  
bdacousticbassdrum  
bdasnare  
snacousticsnare  
snaelectricsnare  
snelowfloortom  
tomflhighfloortom  
tomfhlowtom  
tomlhightom  
tomhlowmidtom  
tommlhighmidtom  
tommhhighhat  
hhclosedhihat  
hhcopenhighhat  
hhohalfopenhihat  
hhhopedalhihat  
hhpcrashcymbal  
cymccrashcymbala  
cymcacrashcymbalb  
cymcbridecymbal  
cymrridecymbala  
cymraridecymbalb  
cymrbchinesecymbal  
cymchsplashcymbal  
cymsridebell  
rbcowbell  
cbhibongo  
bohopenhibongo  
boho

mutehibongo  
bohm

lobongo  
bol

openlobongo  
bolo

mutelobongo  
bolm

hiconga  
cgh

openhiconga  
cgho

mutehiconga  
cghm

loconga  
cgl

openloconga  
cglo

muteloconga  
cglm

hitimbale  
timh

lotimbale  
timl

hiagogo  
agh

loagogo  
agl

sidestick  
ss

hisidestick  
ssh

losidestick  
ssl

guiro  
gui

shortguiro  
guis

longguiro  
guil

cabasa  
cab

maracas  
mar

shortwhistle  
whs

longwhistle  
whl

handclap  
hc

tambourine  
tamb

vibraslap  
vibs

tamtam  
tt

claves  
cl

hiwoodblock  
wbh

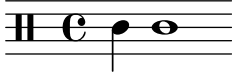

lowoodblock  
wbl

opencuica  
cuio

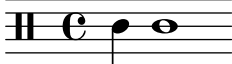
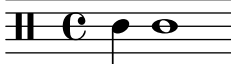

|                                                                                     |                                                                                     |                                                                                    |                                                                                     |
|-------------------------------------------------------------------------------------|-------------------------------------------------------------------------------------|------------------------------------------------------------------------------------|-------------------------------------------------------------------------------------|
| mutecuica<br>cuim                                                                   | triangle<br>tri                                                                     | opentriangle<br>trio                                                               | mutetriangle<br>trim                                                                |
|    |    |  |  |
| oneup<br>ua                                                                         | twoup<br>ub                                                                         | threeup<br>uc                                                                      | fourup<br>ud                                                                        |
|    |    |  |  |
| fiveup<br>ue                                                                        | onedown<br>da                                                                       | twodown<br>db                                                                      | threedown<br>dc                                                                     |
|    |    |  |  |
| fourdown<br>dd                                                                      | fivedown<br>de                                                                      |                                                                                    |                                                                                     |
|  |  |                                                                                    |                                                                                     |

## A.16 Technical glossary

A glossary of the technical terms and concepts used internally in LilyPond. These terms may appear in the manuals, on mailing lists or in the source code.

### alist

An association list or **alist** for short is a Scheme pair which associates a value with a key: (key . value). For example, in `scm/lily.scm`, the alist “type-p-name-alist” associates certain type predicates (e.g., `ly:music?`) with names (e.g., “music”) so that type-check failures can be reported with a console message that includes the name of the expected type predicate.

### callback

A **callback** is a routine, function or method whose reference is passed as an argument in a call to another routine, so allowing the called routine to invoke it. The technique enables a lower-level software layer to call a function defined in a higher layer. Callbacks are used extensively in LilyPond to permit user-level Scheme code to define how many low-level actions are performed.

### closure

In Scheme, a **closure** is created when a function, usually a lambda expression, is passed as a variable. The closure contains the function’s code plus references to the lexical bindings of the function’s free variables (i.e., those variables used in the expression but defined outside it). When this function is applied to different arguments later, the free variable bindings that were captured in the closure are used to obtain the values of the free variables to be used in the calculation. One useful property of closures is the retention of internal variable values between invocations, so permitting state to be maintained.

## glyph

A **glyph** is a particular graphical representation of a typographic character, or a combination of two characters forming a ligature. A set of glyphs with a single style and shape comprise a font, and a set of fonts covering several styles and sizes comprise a typeface.

### Vegeu també

Notation Reference: Secció 1.8.3 [Fonts], pàgina 256, Secció 3.3.3 [Special characters], pàgina 510.

## grob

LilyPond objects which represent items of notation in the printed output such as note heads, stems, slurs, ties, fingering, clefs, etc are called ‘Layout objects’, often known as ‘GRaphical OBjects’, or **grobs** for short. They are represented by instances of the **Grob** class.

### Vegeu també

Learning Manual: Secció “Objects and interfaces” in *Manual d’aprenentatge*, Secció “Naming conventions of objects and properties” in *Manual d’aprenentatge*, Secció “Properties of layout objects” in *Manual d’aprenentatge*.

Internals Reference: Secció “grob-interface” in *Referència de funcionament intern*, Secció “All layout objects” in *Referència de funcionament intern*.

## immutable

An **immutable** object is one whose state cannot be modified after creation, in contrast to a mutable object, which can be modified after creation.

In LilyPond, immutable or shared properties define the default style and behavior of grobs. They are shared between many objects. In apparent contradiction to the name, they can be changed using `\override` and `\revert`.

### Vegeu també

Notation Reference: [mutable], pàgina 756.

## interface

Actions and properties which are common to a number of grobs are grouped together in an object called a **grob-interface**, or just ‘interface’ for short.

### Vegeu també

Learning Manual: Secció “Objects and interfaces” in *Manual d’aprenentatge*, Secció “Naming conventions of objects and properties” in *Manual d’aprenentatge*, Secció “Properties found in interfaces” in *Manual d’aprenentatge*.

Notation Reference: Secció 5.2.2 [Layout interfaces], pàgina 600.

Internals Reference: Secció “Graphical Object Interfaces” in *Referència de funcionament intern*.

## lexer

A **lexer** is a program which converts a sequence of characters into a sequence of tokens, a process called lexical analysis. The LilyPond lexer converts the stream obtained from an input `.ly` file into a tokenized stream more suited to the next stage of processing - parsing, for which see [parser], pàgina 756. The LilyPond lexer is built with Flex from the lexer file `lily/lexer.ll` which contains the lexical rules. This file is part of the source code and is not included in the LilyPond binary installation.

## mutable

A **mutable** object is one whose state can be modified after creation, in contrast to an immutable object, whose state is fixed at the time of creation.

In LilyPond, mutable properties contain values that are specific to one grob. Typically, lists of other objects or results from computations are stored in mutable properties.

## Vegeu també

Notation Reference: [immutable], pàgina 755.

## output-def

An instance of the `Output-def` class contains the methods and data structures associated with an output block. Instances are created for midi, layout and paper blocks.

## parser

A **parser** analyzes the sequence of tokens produced by a lexer to determine its grammatical structure, grouping the tokens progressively into larger groupings according to the rules of the grammar. If the sequence of tokens is valid the end product is a tree of tokens whose root is the grammar's start symbol. If this cannot be achieved the file is invalid and an appropriate error message is produced. The syntactic groupings and the rules for constructing the groupings from their parts for the LilyPond syntax are defined in `lily/parser.yy` and shown in Backus Normal Form (BNF) in Secció “LilyPond grammar” in *Guia del col·laborador*. This file is used to build the parser during the program build by the parser generator, Bison. It is part of the source code and is not included in the LilyPond binary installation.

## parser variable

These are variables defined directly in Scheme. Their direct use by users is strongly discouraged, because their scoping semantics can be confusing.

When the value of such a variable is changed in a `.ly` file, the change is global, and unless explicitly reverted, the new value will persist to the end of the file, affecting subsequent `\score` blocks as well as external files added with the `\include` command. This can lead to unintended consequences and in complex typesetting projects the consequent errors can be difficult to track down.

LilyPond uses the following parser variables:

- `afterGraceFraction`
- `musicQuotes`
- `mode`
- `output-count`
- `output-suffix`
- `partCombineListener`
- `pitchnames`
- `toplevel-bookparts`
- `toplevel-scores`
- `showLastLength`
- `showFirstLength`

## prob

PRoperty OBJects, or **probs** for short, are instances of the `Prob` class, a simple base class for objects which have mutable and immutable property alists and the methods to manipulate

them. The `Music` and `Stream_event` classes derive from `Prob`. Instances of the `Prob` class are also created to hold the formatted content of system grobs and titling blocks during page layout.

## smob

**Smobs**, or ScheMe OBjects, are part of the mechanism used by Guile to export C and C++ objects to Scheme code. In LilyPond, smobs are created from C++ objects through macros. There are two types of smob objects: simple smobs, intended for simple immutable objects like numbers, and complex smobs, used for objects with identities. If you have access to the LilyPond sources, more information can be found in `lily/includes/smob.hh`.

## stencil

An instance of the `stencil` class holds the information required to print a typographical object. It is a simple smob containing a confining box, which defines the vertical and horizontal extents of the object, and a Scheme expression which will print the object when evaluated. Stencils may be combined to form more complex stencils defined by a tree of Scheme expressions formed from the Scheme expressions of the component stencils.

The `stencil` property, which connects a grob to its stencil, is defined in the `grob-interface` interface.

## Vegeu també

Internals Reference: Secció “grob-interface” in *Referència de funcionament intern*.

## A.17 All context properties

`accidentalGrouping` (symbol)

If set to `'voice`, accidentals on the same note in different octaves may be horizontally staggered if in different voices.

`additionalBassStrings` (list)

The additional tablature bass-strings, which will not get a separate line in `TabStaff`. It is a list of the pitches of each string (starting with the lowest numbered one).

`additionalPitchPrefix` (string)

Text with which to prefix additional pitches within a chord name.

`aDueText` (markup)

Text to print at a unisono passage.

`alignAboveContext` (string)

Where to insert newly created context in vertical alignment.

`alignBassFigureAccidentals` (boolean)

If true, then the accidentals are aligned in bass figure context.

`alignBelowContext` (string)

Where to insert newly created context in vertical alignment.

`alternativeNumberingStyle` (symbol)

The style of an alternative's bar numbers. Can be `numbers` for going back to the same number or `numbers-with-letters` for going back to the same number with letter suffixes. No setting will not go back in measure-number time.

`alternativeRestores` (symbol list)

Timing variables that are restored to their value at the start of the first alternative in subsequent alternatives.

**associatedVoice** (string)

Name of the context (see **associatedVoiceType** for its type, usually **Voice**) that has the melody for this **Lyrics** line.

**associatedVoiceType** (symbol)

Type of the context that has the melody for this **Lyrics** line.

**autoAccidentals** (list)

List of different ways to typeset an accidental.

For determining when to print an accidental, several different rules are tried. The rule that gives the highest number of accidentals is used.

Each entry in the list is either a symbol or a procedure.

*symbol* The symbol is the name of the context in which the following rules are to be applied. For example, if *context* is Secció “Score” in *Referència de funcionament intern* then all staves share accidentals, and if *context* is Secció “Staff” in *Referència de funcionament intern* then all voices in the same staff share accidentals, but staves do not.

*procedure* The procedure represents an accidental rule to be applied to the previously specified context.

The procedure takes the following arguments:

**context** The current context to which the rule should be applied.

**pitch** The pitch of the note to be evaluated.

**barnum** The current bar number.

**measurepos**

The current measure position.

The procedure returns a pair of booleans. The first states whether an extra natural should be added. The second states whether an accidental should be printed. (**#t . #f**) does not make sense.

**autoBeamCheck** (procedure)

A procedure taking three arguments, *context*, *dir* [start/stop (-1 or 1)], and *test* [shortest note in the beam]. A non-**#f** return value starts or stops the auto beam.

**autoBeaming** (boolean)

If set to true then beams are generated automatically.

**autoCautionaries** (list)

List similar to **autoAccidentals**, but it controls cautionary accidentals rather than normal ones. Both lists are tried, and the one giving the most accidentals wins. In case of draw, a normal accidental is typeset.

**automaticBars** (boolean)

If set to false then bar lines will not be printed automatically; they must be explicitly created with a **\bar** command. Unlike the **\cadenzaOn** keyword, measures are still counted. Bar line generation will resume according to that count if this property is unset.

**barAlways** (boolean)

If set to true a bar line is drawn after each note.

**barCheckSynchronize** (boolean)

If true then reset **measurePosition** when finding a bar check.

**barNumberFormatter** (procedure)

A procedure that takes a bar number, measure position, and alternative number and returns a markup of the bar number to print.

**barNumberVisibility** (procedure)

A procedure that takes a bar number and a measure position and returns whether the corresponding bar number should be printed. Note that the actual print-out of bar numbers is controlled with the **break-visibility** property.

The following procedures are predefined:

**all-bar-numbers-visible**

Enable bar numbers for all bars, including the first one and broken bars (which get bar numbers in parentheses).

**first-bar-number-invisible**

Enable bar numbers for all bars (including broken bars) except the first one. If the first bar is broken, it doesn't get a bar number either.

**first-bar-number-invisible-save-broken-bars**

Enable bar numbers for all bars (including broken bars) except the first one. A broken first bar gets a bar number.

**first-bar-number-invisible-and-no-parenthesized-bar-numbers**

Enable bar numbers for all bars except the first bar and broken bars. This is the default.

**(every-nth-bar-number-visible *n*)**

Assuming *n* is value 2, for example, this enables bar numbers for bars 2, 4, 6, etc.

**(modulo-bar-number-visible *n m*)**

If bar numbers 1, 4, 7, etc., should be enabled, *n* (the modulo) must be set to 3 and *m* (the division remainder) to 1.

**baseMoment** (moment)

Smallest unit of time that will stand on its own as a subdivided section.

**bassFigureFormatFunction** (procedure)

A procedure that is called to produce the formatting for a **BassFigure** grob. It takes a list of **BassFigureEvents**, a context, and the grob to format.

**beamExceptions** (list)

An alist of exceptions to autobeam rules that normally end on beats.

**beamHalfMeasure** (boolean)

Whether to allow a beam to begin halfway through the measure in triple time, which could look like 6/8.

**beatStructure** (list)

List of **baseMoments** that are combined to make beats.

**chordChanges** (boolean)

Only show changes in chords scheme?

**chordNameExceptions** (list)

An alist of chord exceptions. Contains (*chord . markup*) entries.

**chordNameExceptionsFull** (list)

An alist of full chord exceptions. Contains (*chord . markup*) entries.

- `chordNameExceptionsPartial` (list)  
An alist of partial chord exceptions. Contains (*chord . (prefix-markup suffix-markup)*) entries.
- `chordNameFunction` (procedure)  
The function that converts lists of pitches to chord names.
- `chordNameLowercaseMinor` (boolean)  
Downcase roots of minor chords?
- `chordNameSeparator` (markup)  
The markup object used to separate parts of a chord name.
- `chordNoteNamer` (procedure)  
A function that converts from a pitch object to a text markup. Used for single pitches.
- `chordPrefixSpacer` (number)  
The space added between the root symbol and the prefix of a chord name.
- `chordRootNamer` (procedure)  
A function that converts from a pitch object to a text markup. Used for chords.
- `clefGlyph` (string)  
Name of the symbol within the music font.
- `clefPosition` (number)  
Where should the center of the clef symbol go, measured in half staff spaces from the center of the staff.
- `clefTransposition` (integer)  
Add this much extra transposition. Values of 7 and -7 are common.
- `clefTranspositionFormatter` (procedure)  
A procedure that takes the Transposition number as a string and the style as a symbol and returns a markup.
- `clefTranspositionStyle` (symbol)  
Determines the way the ClefModifier grob is displayed. Possible values are ‘default’, ‘parenthesized’ and ‘bracketed’.
- `completionBusy` (boolean)  
Whether a completion-note head is playing.
- `completionFactor` (an exact rational or procedure)  
When `Completion_heads_engraver` and `Completion_rest_engraver` need to split a note or rest with a scaled duration, such as `c2*3`, this specifies the scale factor to use for the newly-split notes and rests created by the engraver.  
If `#f`, the completion engraver uses the scale-factor of each duration being split.  
If set to a callback procedure, that procedure is called with the context of the completion engraver, and the duration to be split.
- `completionUnit` (moment)  
Sub-bar unit of completion.
- `connectArpeggios` (boolean)  
If set, connect arpeggios across piano staff.
- `countPercentRepeats` (boolean)  
If set, produce counters for percent repeats.

- createKeyOnClefChange** (boolean)  
Print a key signature whenever the clef is changed.
- createSpacing** (boolean)  
Create **StaffSpacing** objects? Should be set for staves.
- crescendoSpanner** (symbol)  
The type of spanner to be used for crescendi. Available values are ‘hairpin’ and ‘text’. If unset, a hairpin crescendo is used.
- crescendoText** (markup)  
The text to print at start of non-hairpin crescendo, i.e., ‘cresc.’.
- cueClefGlyph** (string)  
Name of the symbol within the music font.
- cueClefPosition** (number)  
Where should the center of the clef symbol go, measured in half staff spaces from the center of the staff.
- cueClefTransposition** (integer)  
Add this much extra transposition. Values of 7 and -7 are common.
- cueClefTranspositionFormatter** (procedure)  
A procedure that takes the Transposition number as a string and the style as a symbol and returns a markup.
- cueClefTranspositionStyle** (symbol)  
Determines the way the ClefModifier grob is displayed. Possible values are ‘default’, ‘parenthesized’ and ‘bracketed’.
- currentBarNumber** (integer)  
Contains the current barnumber. This property is incremented at every bar line.
- decrescendoSpanner** (symbol)  
The type of spanner to be used for decrescendi. Available values are ‘hairpin’ and ‘text’. If unset, a hairpin decrescendo is used.
- decrescendoText** (markup)  
The text to print at start of non-hairpin decrescendo, i.e., ‘dim.’.
- defaultBarType** (string)  
Set the default type of bar line. See **whichBar** for information on available bar types.  
This variable is read by Secció “Timing\_translator” in *Referència de funcionament intern* at Secció “Score” in *Referència de funcionament intern* level.
- defaultStrings** (list)  
A list of strings to use in calculating frets for tablatures and fretboards if no strings are provided in the notes for the current moment.
- doubleRepeatSegnoType** (string)  
Set the default bar line for the combinations double repeat with segno. Default is ‘:|.S.|:’.
- doubleRepeatType** (string)  
Set the default bar line for double repeats.
- doubleSlurs** (boolean)  
If set, two slurs are created for every slurred note, one above and one below the chord.

**drumPitchTable** (hash table)

A table mapping percussion instruments (symbols) to pitches.

**drumStyleTable** (hash table)

A hash table which maps drums to layout settings. Predefined values: ‘drums-style’, ‘agostini-drums-style’, ‘timbales-style’, ‘congas-style’, ‘bongos-style’, and ‘percussion-style’.

The layout style is a hash table, containing the drum-pitches (e.g., the symbol ‘hihat’) as keys, and a list (*notehead-style script vertical-position*) as values.

**endRepeatSegnoType** (string)

Set the default bar line for the combinations ending of repeat with segno. Default is ‘:|.S’.

**endRepeatType** (string)

Set the default bar line for the ending of repeats.

**explicitClefVisibility** (vector)

‘break-visibility’ function for clef changes.

**explicitCueClefVisibility** (vector)

‘break-visibility’ function for cue clef changes.

**explicitKeySignatureVisibility** (vector)

‘break-visibility’ function for explicit key changes. ‘\override’ of the break-visibility property will set the visibility for normal (i.e., at the start of the line) key signatures.

**extendersOverRests** (boolean)

Whether to continue extenders as they cross a rest.

**extraNatural** (boolean)

Whether to typeset an extra natural sign before accidentals that reduce the effect of a previous alteration.

**figuredBassAlterationDirection** (direction)

Where to put alterations relative to the main figure.

**figuredBassCenterContinuations** (boolean)

Whether to vertically center pairs of extender lines. This does not work with three or more lines.

**figuredBassFormatter** (procedure)

A routine generating a markup for a bass figure.

**figuredBassPlusDirection** (direction)

Where to put plus signs relative to the main figure.

**fingeringOrientations** (list)

A list of symbols, containing ‘left’, ‘right’, ‘up’ and/or ‘down’. This list determines where fingerings are put relative to the chord being fingered.

**firstClef** (boolean)

If true, create a new clef when starting a staff.

**followVoice** (boolean)

If set, note heads are tracked across staff switches by a thin line.

**fontSize** (number)

The relative size of all grobs in a context.

**forbidBreak** (boolean)

If set to **#t**, prevent a line break at this point.

**forceClef** (boolean)

Show clef symbol, even if it has not changed. Only active for the first clef after the property is set, not for the full staff.

**fretLabels** (list)

A list of strings or Scheme-formatted markups containing, in the correct order, the labels to be used for lettered frets in tablature.

**glissandoMap** (list)

A map in the form of '((source1 . target1) (source2 . target2) (sourcen . targetn)) showing the glissandi to be drawn for note columns. The value '()' will default to '((0 . 0) (1 . 1) (n . n)), where n is the minimal number of note-heads in the two note columns between which the glissandi occur.

**gridInterval** (moment)

Interval for which to generate **GridPoints**.

**handleNegativeFrets** (symbol)

How the automatic fret calculator should handle calculated negative frets. Values include 'ignore, to leave them out of the diagram completely, 'include, to include them as calculated, and 'recalculate, to ignore the specified string and find a string where they will fit with a positive fret number.

**harmonicAccidentals** (boolean)

If set, harmonic notes in chords get accidentals.

**harmonicDots** (boolean)

If set, harmonic notes in dotted chords get dots.

**highStringOne** (boolean)

Whether the first string is the string with highest pitch on the instrument. This used by the automatic string selector for tablature notation.

**ignoreBarChecks** (boolean)

Ignore bar checks.

**ignoreFiguredBassRest** (boolean)

Don't swallow rest events.

**ignoreMelismata** (boolean)

Ignore melismata for this Secció "Lyrics" in *Referència de funcionament intern* line.

**implicitBassFigures** (list)

A list of bass figures that are not printed as numbers, but only as extender lines.

**includeGraceNotes** (boolean)

Do not ignore grace notes for Secció "Lyrics" in *Referència de funcionament intern*.

**initialTimeSignatureVisibility** (vector)

break visibility for the initial time signature.

**instrumentCueName** (markup)

The name to print if another instrument is to be taken.

**instrumentEqualizer** (procedure)

A function taking a string (instrument name), and returning a (*min* . *max*) pair of numbers for the loudness range of the instrument.

**instrumentName** (markup)

The name to print left of a staff. The `instrumentName` property labels the staff in the first system, and the `shortInstrumentName` property labels following lines.

**instrumentTransposition** (pitch)

Define the transposition of the instrument. Its value is the pitch that sounds when the instrument plays written middle C. This is used to transpose the MIDI output, and `\quotes`.

**internalBarNumber** (integer)

Contains the current barnumber. This property is used for internal timekeeping, among others by the `Accidental_engraver`.

**keepAliveInterfaces** (list)

A list of symbols, signifying grob interfaces that are worth keeping a staff with `remove-empty` set around for.

**keyAlterationOrder** (list)

An alist that defines in what order alterations should be printed. The format is `(step . alter)`, where `step` is a number from 0 to 6 and `alter` from -2 (sharp) to 2 (flat).

**keyAlterations** (list)

The current key signature. This is an alist containing `(step . alter)` or `((octave . step) . alter)`, where `step` is a number in the range 0 to 6 and `alter` a fraction, denoting alteration. For alterations, use symbols, e.g. `keyAlterations = #'((6 . ,FLAT))`.

**lyricMelismaAlignment** (number)

Alignment to use for a melisma syllable.

**magnifyStaffValue** (positive number)

The most recent value set with `\magnifyStaff`.

**majorSevenSymbol** (markup)

How should the major 7th be formatted in a chord name?

**markFormatter** (procedure)

A procedure taking as arguments the context and the rehearsal mark. It should return the formatted mark as a markup object.

**maximumFretStretch** (number)

Don't allocate frets further than this from specified frets.

**measureLength** (moment)

Length of one measure in the current time signature.

**measurePosition** (moment)

How much of the current measure have we had. This can be set manually to create incomplete measures.

**melismaBusyProperties** (list)

A list of properties (symbols) to determine whether a melisma is playing. Setting this property will influence how lyrics are aligned to notes. For example, if set to `'(melismaBusy beamMelismaBusy)`, only manual melismata and manual beams are considered. Possible values include `melismaBusy`, `slurMelismaBusy`, `tieMelismaBusy`, and `beamMelismaBusy`.

**metronomeMarkFormatter** (procedure)

How to produce a metronome markup. Called with two arguments: a `TempoChangeEvent` and context.

- middleCClefPosition** (number)  
The position of the middle C, as determined only by the clef. This can be calculated by looking at **clefPosition** and **clefGlyph**.
- middleCCuePosition** (number)  
The position of the middle C, as determined only by the clef of the cue notes. This can be calculated by looking at **cueClefPosition** and **cueClefGlyph**.
- middleCOffset** (number)  
The offset of middle C from the position given by **middleCClefPosition**. This is used for ottava brackets.
- middleCPosition** (number)  
The place of the middle C, measured in half staff-spaces. Usually determined by looking at **middleCClefPosition** and **middleCOffset**.
- midiBalance** (number)  
Stereo balance for the MIDI channel associated with the current context. Ranges from -1 to 1, where the values -1 (**#LEFT**), 0 (**#CENTER**) and 1 (**#RIGHT**) correspond to leftmost emphasis, center balance, and rightmost emphasis, respectively.
- midiChannelMapping** (symbol)  
How to map MIDI channels: per **staff** (default), **instrument** or **voice**.
- midiChorusLevel** (number)  
Chorus effect level for the MIDI channel associated with the current context. Ranges from 0 to 1 (0=off, 1=full effect).
- midiExpression** (number)  
Expression control for the MIDI channel associated with the current context. Ranges from 0 to 1 (0=off, 1=full effect).
- midiInstrument** (string)  
Name of the MIDI instrument to use.
- midiMaximumVolume** (number)  
Analogous to **midiMinimumVolume**.
- midiMergeUnisons** (boolean)  
If true, output only one MIDI note-on event when notes with the same pitch, in the same MIDI-file track, overlap.
- midiMinimumVolume** (number)  
Set the minimum loudness for MIDI. Ranges from 0 to 1.
- midiPanPosition** (number)  
Pan position for the MIDI channel associated with the current context. Ranges from -1 to 1, where the values -1 (**#LEFT**), 0 (**#CENTER**) and 1 (**#RIGHT**) correspond to hard left, center, and hard right, respectively.
- midiReverbLevel** (number)  
Reverb effect level for the MIDI channel associated with the current context. Ranges from 0 to 1 (0=off, 1=full effect).
- minimumFret** (number)  
The tablature auto string-selecting mechanism selects the highest string with a fret at least **minimumFret**.
- minimumPageTurnLength** (moment)  
Minimum length of a rest for a page turn to be allowed.

- minimumRepeatLengthForPageTurn** (moment)  
Minimum length of a repeated section for a page turn to be allowed within that section.
- minorChordModifier** (markup)  
Markup displayed following the root for a minor chord
- noChordSymbol** (markup)  
Markup to be displayed for rests in a `ChordNames` context.
- noteToFretFunction** (procedure)  
Convert list of notes and list of defined strings to full list of strings and fret numbers.  
Parameters: The context, a list of note events, a list of tabstring events, and the fretboard grob if a fretboard is desired.
- nullAccidentals** (boolean)  
The `Accidental_engraver` generates no accidentals for notes in contexts were this is set. In addition to supressing the printed accidental, this option removes any effect the note would have had on accidentals in other voices.
- ottavation** (markup)  
If set, the text for an ottava spanner. Changing this creates a new text spanner.
- output** (music output)  
The output produced by a score-level translator during music interpretation.
- partCombineForced** (symbol)  
Override for the `partcombine` decision. Can be `apart`, `chords`, `unisono`, `solo1`, or `solo2`.
- partCombineTextsOnNote** (boolean)  
Print part-combine texts only on the next note rather than immediately on rests or skips.
- pedalSostenutoStrings** (list)  
See `pedalSustainStrings`.
- pedalSostenutoStyle** (symbol)  
See `pedalSustainStyle`.
- pedalSustainStrings** (list)  
A list of strings to print for sustain-pedal. Format is (*up updown down*), where each of the three is the string to print when this is done with the pedal.
- pedalSustainStyle** (symbol)  
A symbol that indicates how to print sustain pedals: `text`, `bracket` or `mixed` (both).
- pedalUnaCordaStrings** (list)  
See `pedalSustainStrings`.
- pedalUnaCordaStyle** (symbol)  
See `pedalSustainStyle`.
- predefinedDiagramTable** (hash table)  
The hash table of predefined fret diagrams to use in `FretBoards`.
- printKeyCancellation** (boolean)  
Print restoration alterations before a key signature change.
- printOctaveNames** (boolean)  
Print octave marks for the `NoteNames` context.

`printPartCombineTexts` (boolean)

Set ‘Solo’ and ‘A due’ texts in the part combiner?

`proportionalNotationDuration` (moment)

Global override for shortest-playing duration. This is used for switching on proportional notation.

`rehearsalMark` (integer)

The last rehearsal mark printed.

`repeatCommands` (list)

This property is a list of commands of the form (`list 'volta x`), where `x` is a string or `#f`. ‘end-repeat’ is also accepted as a command.

`repeatCountVisibility` (procedure)

A procedure taking as arguments an integer and context, returning whether the corresponding percent repeat number should be printed when `countPercentRepeats` is set.

`restCompletionBusy` (boolean)

Signal whether a completion-rest is active.

`restNumberThreshold` (number)

If a multimeasure rest has more measures than this, a number is printed.

`restrainOpenStrings` (boolean)

Exclude open strings from the automatic fret calculator.

`searchForVoice` (boolean)

Signal whether a search should be made of all contexts in the context hierarchy for a voice to provide rhythms for the lyrics.

`segnoType` (string)

Set the default bar line for a requested segno. Default is ‘S’.

`shapeNoteStyles` (vector)

Vector of symbols, listing style for each note head relative to the tonic (qv.) of the scale.

`shortInstrumentName` (markup)

See `instrumentName`.

`shortVocalName` (markup)

Name of a vocal line, short version.

`skipBars` (boolean)

If set to true, then skip the empty bars that are produced by multimeasure notes and rests. These bars will not appear on the printed output. If not set (the default), multimeasure notes and rests expand into their full length, printing the appropriate number of empty bars so that synchronization with other voices is preserved.

```
{
  r1 r1*3 R1*3
  \set Score.skipBars= ##t
  r1*3 R1*3
}
```

`skipTypesetting` (boolean)

If true, no typesetting is done, speeding up the interpretation phase. Useful for debugging large scores.

- slashChordSeparator** (markup)  
The markup object used to separate a chord name from its root note in case of inversions or slash chords.
- soloIIIText** (markup)  
The text for the start of a solo for voice ‘two’ when part-combining.
- soloText** (markup)  
The text for the start of a solo when part-combining.
- squashedPosition** (integer)  
Vertical position of squashing for Secció “Pitch\_squash\_engraver” in *Referència de funcionament intern*.
- staffLineLayoutFunction** (procedure)  
Layout of staff lines, `traditional`, or `semitone`.
- stanza** (markup)  
Stanza ‘number’ to print before the start of a verse. Use in `Lyrics` context.
- startRepeatSegnoType** (string)  
Set the default bar line for the combinations beginning of repeat with segno. Default is ‘S.|:’.
- startRepeatType** (string)  
Set the default bar line for the beginning of repeats.
- stemLeftBeamCount** (integer)  
Specify the number of beams to draw on the left side of the next note. Overrides automatic beaming. The value is only used once, and then it is erased.
- stemRightBeamCount** (integer)  
See `stemLeftBeamCount`.
- strictBeatBeaming** (boolean)  
Should partial beams reflect the beat structure even if it causes flags to hang out?
- stringNumberOrientations** (list)  
See `fingeringOrientations`.
- stringOneTopmost** (boolean)  
Whether the first string is printed on the top line of the tablature.
- stringTunings** (list)  
The tablature strings tuning. It is a list of the pitches of each string (starting with the lowest numbered one).
- strokeFingerOrientations** (list)  
See `fingeringOrientations`.
- subdivideBeams** (boolean)  
If set, multiple beams will be subdivided at `baseMoment` positions by only drawing one beam over the beat.
- suggestAccidentals** (boolean)  
If set, accidentals are typeset as cautionary suggestions over the note.
- supportNonIntegerFret** (boolean)  
If set in `Score` the `TabStaff` will print micro-tones as ‘2 $\frac{1}{2}$ ’.
- suspendRestMerging** (boolean)  
When using the `Merge_rest_engraver` do not merge rests when this is set to true.

`systemStartDelimiter` (symbol)

Which grob to make for the start of the system/staff? Set to `SystemStartBrace`, `SystemStartBracket` or `SystemStartBar`.

`systemStartDelimiterHierarchy` (pair)

A nested list, indicating the nesting of a start delimiters.

`tablatureFormat` (procedure)

A function formatting a tablature note head. Called with three arguments: context, string number and, fret number. It returns the text as a markup.

`tabStaffLineLayoutFunction` (procedure)

A function determining the staff position of a tablature note head. Called with two arguments: the context and the string.

`tempoHideNote` (boolean)

Hide the note = count in tempo marks.

`tempoWholesPerMinute` (moment)

The tempo in whole notes per minute.

`tieWaitForNote` (boolean)

If true, tied notes do not have to follow each other directly. This can be used for writing out arpeggios.

`timeSignatureFraction` (fraction, as pair)

A pair of numbers, signifying the time signature. For example, '(4 . 4) is a 4/4 time signature.

`timeSignatureSettings` (list)

A nested alist of settings for time signatures. Contains elements for various time signatures. The element for each time signature contains entries for `baseMoment`, `beatStructure`, and `beamExceptions`.

`timing` (boolean)

Keep administration of measure length, position, bar number, etc.? Switch off for cadenzas.

`tonic` (pitch)

The tonic of the current scale.

`topLevelAlignment` (boolean)

If true, the `Vertical-align-engraver` will create a `VerticalAlignment`; otherwise, it will create a `StaffGroup`

`tupletFullLength` (boolean)

If set, the tuplet is printed up to the start of the next note.

`tupletFullLengthNote` (boolean)

If set, end at the next note, otherwise end on the matter (time signatures, etc.) before the note.

`tupletSpannerDuration` (moment)

Normally, a tuplet bracket is as wide as the `\times` expression that gave rise to it. By setting this property, you can make brackets last shorter.

```
{
  \set tupletSpannerDuration = #(ly:make-moment 1 4)
  \times 2/3 { c8 c c c c c }
}
```

`useBassFigureExtenders` (boolean)

Whether to use extender lines for repeated bass figures.

`vocalName` (markup)

Name of a vocal line.

`voltaSpannerDuration` (moment)

This specifies the maximum duration to use for the brackets printed for `\alternative`. This can be used to shrink the length of brackets in the situation where one alternative is very large.

`whichBar` (string)

This property is read to determine what type of bar line to create.

Example:

```
\set Staff.whichBar = ".|:"
```

This will create a start-repeat bar in this staff only. Valid values are described in `scm/bar-line.scm`.

## A.18 Layout properties

`add-stem-support` (boolean)

If set, the `Stem` object is included in this script's support.

`after-line-breaking` (boolean)

Dummy property, used to trigger callback for `after-line-breaking`.

`align-dir` (direction)

Which side to align? -1: left side, 0: around center of width, 1: right side.

`allow-loose-spacing` (boolean)

If set, column can be detached from main spacing.

`allow-span-bar` (boolean)

If false, no inter-staff bar line will be created below this bar line.

`alteration` (number)

Alteration numbers for accidental.

`alteration-alist` (list)

List of (`pitch . accidental`) pairs for key signature.

`annotation` (string)

Annotate a grob for debug purposes.

`annotation-balloon` (boolean)

Print the balloon around an annotation.

`annotation-line` (boolean)

Print the line from an annotation to the grob that it annotates.

`arpeggio-direction` (direction)

If set, put an arrow on the arpeggio squiggly line.

`arrow-length` (number)

Arrow length.

`arrow-width` (number)

Arrow width.

- auto-knee-gap** (dimension, in staff space)  
If a gap is found between note heads where a horizontal beam fits that is larger than this number, make a kneed beam.
- automatically-numbered** (boolean)  
Should a footnote be automatically numbered?
- average-spacing-wishes** (boolean)  
If set, the spacing wishes are averaged over staves.
- avoid-note-head** (boolean)  
If set, the stem of a chord does not pass through all note heads, but starts at the last note head.
- avoid-scripts** (boolean)  
If set, a tuplet bracket avoids the scripts associated with the note heads it encompasses.
- avoid-slur** (symbol)  
Method of handling slur collisions. Choices are **inside**, **outside**, **around**, and **ignore**. **inside** adjusts the slur if needed to keep the grob inside the slur. **outside** moves the grob vertically to the outside of the slur. **around** moves the grob vertically to the outside of the slur only if there is a collision. **ignore** does not move either. In grobs whose notational significance depends on vertical position (such as accidentals, clefs, etc.), **outside** and **around** behave like **ignore**.
- axes** (list) List of axis numbers. In the case of alignment grobs, this should contain only one number.
- bar-extent** (pair of numbers)  
The Y-extent of the actual bar line. This may differ from **Y-extent** because it does not include the dots in a repeat bar line.
- base-shortest-duration** (moment)  
Spacing is based on the shortest notes in a piece. Normally, pieces are spaced as if notes at least as short as this are present.
- baseline-skip** (dimension, in staff space)  
Distance between base lines of multiple lines of text.
- beam-thickness** (dimension, in staff space)  
Beam thickness, measured in **staff-space** units.
- beam-width** (dimension, in staff space)  
Width of the tremolo sign.
- beamed-stem-shorten** (list)  
How much to shorten beamed stems, when their direction is forced. It is a list, since the value is different depending on the number of flags and beams.
- beaming** (pair)  
Pair of number lists. Each number list specifies which beams to make. 0 is the central beam, 1 is the next beam toward the note, etc. This information is used to determine how to connect the beaming patterns from stem to stem inside a beam.
- beamlet-default-length** (pair)  
A pair of numbers. The first number specifies the default length of a beamlet that sticks out of the left hand side of this stem; the second number specifies the default length of the beamlet to the right. The actual length of a beamlet is determined by taking either the default length or the length specified by **beamlet-max-length-proportion**, whichever is smaller.

**beamlet-max-length-proportion** (pair)

The maximum length of a beamlet, as a proportion of the distance between two adjacent stems.

**before-line-breaking** (boolean)

Dummy property, used to trigger a callback function.

**between-cols** (pair)

Where to attach a loose column to.

**bound-details** (list)

An alist of properties for determining attachments of spanners to edges.

**bound-padding** (number)

The amount of padding to insert around spanner bounds.

**bracket-flare** (pair of numbers)

A pair of numbers specifying how much edges of brackets should slant outward. Value 0.0 means straight edges.

**bracket-visibility** (boolean or symbol)

This controls the visibility of the tuplet bracket. Setting it to false prevents printing of the bracket. Setting the property to `if-no-beam` makes it print only if there is no beam associated with this tuplet bracket.

**break-align-anchor** (number)

Grobs aligned to this breakable item will have their X-offsets shifted by this number. In bar lines, for example, this is used to position grobs relative to the (visual) center of the bar line.

**break-align-anchor-alignment** (number)

Read by `ly:break-aligned-interface::calc-extent-aligned-anchor` for aligning an anchor to a grob's extent.

**break-align-orders** (vector)

This is a vector of 3 lists:  `#(end-of-line unbroken start-of-line)`. Each list contains *break-align symbols* that specify an order of breakable items (see Secció “break-alignment-interface” in *Referència de funcionament intern*).

For example, this places time signatures before clefs:

```
\override Score.BreakAlignment.break-align-orders =
  #(make-vector 3 '(left-edge
                   cue-end-clef
                   ambitus
                   breathing-sign
                   time-signature
                   clef
                   cue-clef
                   staff-bar
                   key-cancellation
                   key-signature
                   custos))
```

**break-align-symbol** (symbol)

This key is used for aligning, ordering, and spacing breakable items. See Secció “break-alignment-interface” in *Referència de funcionament intern*.

**break-align-symbols** (list)

A list of *break-align symbols* that determines which breakable items to align this to. If the grob selected by the first symbol in the list is invisible due to `break-visibility`,

we will align to the next grob (and so on). Choices are listed in Secció “break-alignment-interface” in *Referència de funcionament intern*.

**break-overshoot** (pair of numbers)

How much does a broken spanner stick out of its bounds?

**break-visibility** (vector)

A vector of 3 booleans, **#(end-of-line unbroken begin-of-line)**. **#t** means visible, **#f** means killed.

**breakable** (boolean)

Allow breaks here.

**broken-bound-padding** (number)

The amount of padding to insert when a spanner is broken at a line break.

**chord-dots-limit** (integer)

Limits the column of dots on each chord to the height of the chord plus **chord-dots-limit** staff-positions.

**circled-tip** (boolean)

Put a circle at start/end of hairpins (al/del niente).

**clef-alignments** (list)

An alist of parent-alignments that should be used for clef modifiers with various clefs

**clip-edges** (boolean)

Allow outward pointing beamlets at the edges of beams?

**collapse-height** (dimension, in staff space)

Minimum height of system start delimiter. If equal or smaller, the bracket/brace/line is removed.

**collision-interfaces** (list)

A list of interfaces for which automatic beam-collision resolution is run.

**collision-voice-only** (boolean)

Does automatic beam collision apply only to the voice in which the beam was created?

**color** (color)

The color of this grob.

**common-shortest-duration** (moment)

The most common shortest note length. This is used in spacing. Enlarging this sets the score tighter.

**concaveness** (number)

A beam is concave if its inner stems are closer to the beam than the two outside stems. This number is a measure of the closeness of the inner stems. It is used for damping the slope of the beam.

**connect-to-neighbor** (pair)

Pair of booleans, indicating whether this grob looks as a continued break.

**control-points** (list of number pairs)

List of offsets (number pairs) that form control points for the tie, slur, or bracket shape. For Béziers, this should list the control points of a third-order Bézier curve.

**count-from** (integer)

- damping** (number)  
Amount of beam slope damping.
- dash-definition** (pair)  
List of **dash-elements** defining the dash structure. Each **dash-element** has a starting t value, an ending t-value, a **dash-fraction**, and a **dash-period**.
- dash-fraction** (number)  
Size of the dashes, relative to **dash-period**. Should be between 0.1 and 1.0 (continuous line). If set to 0.0, a dotted line is produced
- dash-period** (number)  
The length of one dash together with whitespace. If negative, no line is drawn at all.
- default-direction** (direction)  
Direction determined by note head positions.
- default-staff-staff-spacing** (list)  
The settings to use for **staff-staff-spacing** when it is unset, for ungrouped staves and for grouped staves that do not have the relevant **StaffGrouper** property set (**staff-staff-spacing** or **staffgroup-staff-spacing**).
- details** (list)  
Alist of parameters for detailed grob behavior. More information on the allowed parameters for a grob can be found by looking at the top of the Internals Reference page for each interface having a **details** property.
- digit-names** (vector)  
Names for string finger digits.
- direction** (direction)  
If **side-axis** is 0 (or X), then this property determines whether the object is placed LEFT, CENTER or RIGHT with respect to the other object. Otherwise, it determines whether the object is placed UP, CENTER or DOWN. Numerical values may also be used: UP=1, DOWN=-1, LEFT=-1, RIGHT=1, CENTER=0.
- dot-count** (integer)  
The number of dots.
- dot-negative-kern** (number)  
The space to remove between a dot and a slash in percent repeat glyphs. Larger values bring the two elements closer together.
- dot-placement-list** (list)  
List consisting of (*description string-number fret-number finger-number*) entries used to define fret diagrams.
- double-stem-separation** (number)  
The distance between the two stems of a half note in tablature when using `\tabFullNotation`, not counting the width of the stems themselves, expressed as a multiple of the default height of a staff-space in the traditional five-line staff.
- duration-log** (integer)  
The 2-log of the note head duration, i.e., 0 = whole note, 1 = half note, etc.
- eccentricity** (number)  
How asymmetrical to make a slur. Positive means move the center to the right.

**edge-height** (pair)

A pair of numbers specifying the heights of the vertical edges: (*left-height* . *right-height*).

**edge-text** (pair)

A pair specifying the texts to be set at the edges: (*left-text* . *right-text*).

**expand-limit** (integer)

Maximum number of measures expanded in church rests.

**extra-dy** (number)

Slope glissandi this much extra.

**extra-offset** (pair of numbers)

A pair representing an offset. This offset is added just before outputting the symbol, so the typesetting engine is completely oblivious to it. The values are measured in **staff-space** units of the staff's **StaffSymbol**.

**extra-spacing-height** (pair of numbers)

In the horizontal spacing problem, we increase the height of each item by this amount (by adding the 'car' to the bottom of the item and adding the 'cdr' to the top of the item). In order to make a grob infinitely high (to prevent the horizontal spacing problem from placing any other grobs above or below this grob), set this to (-inf.0 . +inf.0).

**extra-spacing-width** (pair of numbers)

In the horizontal spacing problem, we pad each item by this amount (by adding the 'car' on the left side of the item and adding the 'cdr' on the right side of the item). In order to make a grob take up no horizontal space at all, set this to (+inf.0 . -inf.0).

**flag-count** (number)

The number of tremolo beams.

**flag-style** (symbol)

The style of the flag to be used with **MetronomeMark**. Available are 'modern-straight-flag', 'old-straight-flag', **flat-flag**, **mensural** and **default**

**flat-positions** (list)

Flats in key signatures are placed within the specified ranges of staff-positions. The general form is a list of pairs, with one pair for each type of clef, in order of the staff-position at which each clef places C: (**alto** **treble** **tenor** **soprano** **baritone** **mezzosoprano** **bass**). If the list contains a single element it applies for all clefs. A single number in place of a pair sets accidentals within the octave ending at that staff-position.

**font-encoding** (symbol)

The font encoding is the broadest category for selecting a font. Currently, only Lilypond's system fonts (Emmentaler) are using this property. Available values are **fetaMusic** (Emmentaler), **fetaBraces**, **fetaText** (Emmentaler).

**font-family** (symbol)

The font family is the broadest category for selecting text fonts. Options include: **sans**, **roman**.

**font-features** (list)

Opentype features.

- font-name** (string)  
Specifies a file name (without extension) of the font to load. This setting overrides selection using **font-family**, **font-series** and **font-shape**.
- font-series** (symbol)  
Select the series of a font. Choices include **medium**, **bold**, **bold-narrow**, etc.
- font-shape** (symbol)  
Select the shape of a font. Choices include **upright**, **italic**, **caps**.
- font-size** (number)  
The font size, compared to the ‘normal’ size. 0 is style-sheet’s normal size, -1 is smaller, +1 is bigger. Each step of 1 is approximately 12% larger; 6 steps are exactly a factor 2 larger. If the context property **fontSize** is set, its value is added to this before the glyph is printed. Fractional values are allowed.
- footnote** (boolean)  
Should this be a footnote or in-note?
- footnote-music** (music)  
Music creating a footnote.
- footnote-text** (markup)  
A footnote for the grob.
- force-hshift** (number)  
This specifies a manual shift for notes in collisions. The unit is the note head width of the first voice note. This is used by Secció “note-collision-interface” in *Referència de funcionament intern*.
- forced-spacing** (number)  
Spacing forced between grobs, used in various ligature engravers.
- fraction** (fraction, as pair)  
Numerator and denominator of a time signature object.
- french-beaming** (boolean)  
Use French beaming style for this stem. The stem stops at the innermost beams.
- fret-diagram-details** (list)  
An alist of detailed grob properties for fret diagrams. Each alist entry consists of a (**property . value**) pair. The properties which can be included in **fret-diagram-details** include the following:
- **barre-type** – Type of barre indication used. Choices include **curved**, **straight**, and **none**. Default **curved**.
  - **capo-thickness** – Thickness of capo indicator, in multiples of fret-space. Default value 0.5.
  - **dot-color** – Color of dots. Options include **black** and **white**. Default **black**.
  - **dot-label-font-mag** – Magnification for font used to label fret dots. Default value 1.
  - **dot-position** – Location of dot in fret space. Default 0.6 for dots without labels, 0.95-**dot-radius** for dots with labels.
  - **dot-radius** – Radius of dots, in terms of fret spaces. Default value 0.425 for labeled dots, 0.25 for unlabeled dots.
  - **finger-code** – Code for the type of fingering indication used. Options include **none**, **in-dot**, and **below-string**. Default **none** for markup fret diagrams, **below-string** for FretBoards fret diagrams.

- **fret-count** – The number of frets. Default 4.
- **fret-distance** – Multiplier to adjust the distance between frets. Default 1.0.
- **fret-label-custom-format** – The format string to be used label the lowest fret number, when **number-type** equals to **custom**. Default "~a".
- **fret-label-font-mag** – The magnification of the font used to label the lowest fret number. Default 0.5.
- **fret-label-vertical-offset** – The offset of the fret label from the center of the fret in direction parallel to strings. Default 0.
- **fret-label-horizontal-offset** – The offset of the fret label from the center of the fret in direction orthogonal to strings. Default 0.
- **paren-padding** – The padding for the parenthesis. Default 0.05.
- **label-dir** – Side to which the fret label is attached. -1, **LEFT**, or **DOWN** for left or down; 1, **RIGHT**, or **UP** for right or up. Default **RIGHT**.
- **mute-string** – Character string to be used to indicate muted string. Default "x".
- **number-type** – Type of numbers to use in fret label. Choices include **roman-lower**, **roman-upper**, **arabic** and **custom**. In the later case, the format string is supplied by the **fret-label-custom-format** property. Default **roman-lower**.
- **open-string** – Character string to be used to indicate open string. Default "o".
- **orientation** – Orientation of fret-diagram. Options include **normal**, **landscape**, and **opposing-landscape**. Default **normal**.
- **string-count** – The number of strings. Default 6.
- **string-distance** – Multiplier to adjust the distance between strings. Default 1.0.
- **string-label-font-mag** – The magnification of the font used to label fingerings at the string, rather than in the dot. Default value 0.6 for **normal** orientation, 0.5 for **landscape** and **opposing-landscape**.
- **string-thickness-factor** – Factor for changing thickness of each string in the fret diagram. Thickness of string  $k$  is given by  $\text{thickness} * (1 + \text{string-thickness-factor})^{(k-1)}$ . Default 0.
- **top-fret-thickness** – The thickness of the top fret line, as a multiple of the standard thickness. Default value 3.
- **xo-font-magnification** – Magnification used for mute and open string indicators. Default value 0.5.
- **xo-padding** – Padding for open and mute indicators from top fret. Default value 0.25.

**full-length-padding** (number)

How much padding to use at the right side of a full-length tuplet bracket.

**full-length-to-extent** (boolean)

Run to the extent of the column for a full-length tuplet bracket.

**full-measure-extra-space** (number)

Extra space that is allocated at the beginning of a measure with only one note. This property is read from the `NonMusicalPaperColumn` that begins the measure.

**full-size-change** (boolean)

Don't make a change clef smaller.

- gap** (dimension, in staff space)  
Size of a gap in a variable symbol.
- gap-count** (integer)  
Number of gapped beams for tremolo.
- glissando-skip** (boolean)  
Should this `NoteHead` be skipped by glissandi?
- glyph** (string)  
A string determining what ‘style’ of glyph is typeset. Valid choices depend on the function that is reading this property.  
In combination with (span) bar lines, it is a string resembling the bar line appearance in ASCII form.
- glyph-name** (string)  
The glyph name within the font.  
In the context of (span) bar lines, *glyph-name* represents a processed form of *glyph*, where decisions about line breaking etc. are already taken.
- glyph-name-alist** (list)  
An alist of key-string pairs.
- graphical** (boolean)  
Display in graphical (vs. text) form.
- grow-direction** (direction)  
Crescendo or decrescendo?
- hair-thickness** (number)  
Thickness of the thin line in a bar line, expressed as a multiple of the default staff-line thickness (i.e. the visual output is *not* influenced by changes to `Staff.StaffSymbol.thickness`).
- harp-pedal-details** (list)  
An alist of detailed grob properties for harp pedal diagrams. Each alist entry consists of a (*property* . *value*) pair. The properties which can be included in harp-pedal-details include the following:
- **box-offset** – Vertical shift of the center of flat/sharp pedal boxes above/below the horizontal line. Default value 0.8.
  - **box-width** – Width of each pedal box. Default value 0.4.
  - **box-height** – Height of each pedal box. Default value 1.0.
  - **space-before-divider** – Space between boxes before the first divider (so that the diagram can be made symmetric). Default value 0.8.
  - **space-after-divider** – Space between boxes after the first divider. Default value 0.8.
  - **circle-thickness** – Thickness (in unit of the line-thickness) of the ellipse around circled pedals. Default value 0.5.
  - **circle-x-padding** – Padding in X direction of the ellipse around circled pedals. Default value 0.15.
  - **circle-y-padding** – Padding in Y direction of the ellipse around circled pedals. Default value 0.2.
- head-direction** (direction)  
Are the note heads left or right in a semitie?

- height** (dimension, in staff space)  
Height of an object in **staff-space** units.
- height-limit** (dimension, in staff space)  
Maximum slur height: The longer the slur, the closer it is to this height.
- hide-tied-accidental-after-break** (boolean)  
If set, an accidental that appears on a tied note after a line break will not be displayed.
- horizon-padding** (number)  
The amount to pad the axis along which a **Skyline** is built for the **side-position-interface**.
- horizontal-shift** (integer)  
An integer that identifies ranking of **NoteColumns** for horizontal shifting. This is used by Secció “note-collision-interface” in *Referència de funcionament intern*.
- horizontal-skylines** (pair of skylines)  
Two skylines, one to the left and one to the right of this grob.
- id** (string)  
An id string for the grob.
- ignore-ambitus** (boolean)  
If set, don’t consider this notehead for ambitus calculation.
- ignore-collision** (boolean)  
If set, don’t do note collision resolution on this **NoteColumn**.
- implicit** (boolean)  
Is this an implicit bass figure?
- inspect-index** (integer)  
If debugging is set, set beam and slur configuration to this index, and print the respective scores.
- inspect-quants** (pair of numbers)  
If debugging is set, set beam and slur quants to this position, and print the respective scores.
- keep-inside-line** (boolean)  
If set, this column cannot have objects sticking into the margin.
- kern** (dimension, in staff space)  
The space between individual elements in any compound bar line, expressed as a multiple of the default staff-line thickness (i.e. the visual output is *not* influenced by changes to **Staff.StaffSymbol.thickness**).
- knee** (boolean)  
Is this beam kneed?
- knee-spacing-correction** (number)  
Factor for the optical correction amount for kneed beams. Set between 0 for no correction and 1 for full correction.
- knee-to-beam** (boolean)  
Determines whether a tuplet number will be positioned next to a kneed beam.
- labels** (list)  
List of labels (symbols) placed on a column.

**layer** (integer)

An integer which determines the order of printing objects. Objects with the lowest value of `layer` are drawn first, then objects with progressively higher values are drawn, so objects with higher values overwrite objects with lower values. By default most objects are assigned a layer value of 1.

**ledger-extra** (dimension, in staff space)

Extra distance from staff line to draw ledger lines for.

**ledger-line-thickness** (pair of numbers)

The thickness of ledger lines. It is the sum of 2 numbers: The first is the factor for line thickness, and the second for staff space. Both contributions are added.

**ledger-positions** (list)

Vertical positions of ledger lines. When set on a `StaffSymbol` grob it defines a repeating pattern of ledger lines and any parenthesized groups will always be shown together.

**ledger-positions-function** (any type)

A quoted Scheme procedure that takes a `StaffSymbol` grob and the vertical position of a note head as arguments and returns a list of ledger line positions.

**left-bound-info** (list)

An alist of properties for determining attachments of spanners to edges.

**left-padding** (dimension, in staff space)

The amount of space that is put left to an object (e.g., a lyric extender).

**length** (dimension, in staff space)

User override for the stem length of unbeamed stems.

**length-fraction** (number)

Multiplier for lengths. Used for determining ledger lines and stem lengths.

**line-break-penalty** (number)

Penalty for a line break at this column. This affects the choices of the line breaker; it avoids a line break at a column with a positive penalty and prefers a line break at a column with a negative penalty.

**line-break-permission** (symbol)

Instructs the line breaker on whether to put a line break at this column. Can be `force` or `allow`.

**line-break-system-details** (list)

An alist of properties to use if this column is the start of a system.

**line-count** (integer)

The number of staff lines.

**line-positions** (list)

Vertical positions of staff lines.

**line-thickness** (number)

For slurs and ties, this is the diameter of the virtual “pen” that draws the two arcs of the curve’s outline, which intersect at the endpoints. This property is expressed as a multiple of the current staff-line thickness (i.e. the visual output is influenced by changes to `Staff.StaffSymbol.thickness`).

**long-text** (markup)

Text markup. See Secció “Formatting text” in *Referència de la notació*.

- max-beam-connect** (integer)  
Maximum number of beams to connect to beams from this stem. Further beams are typeset as beamlets.
- max-symbol-separation** (number)  
The maximum distance between symbols making up a church rest.
- maximum-gap** (number)  
Maximum value allowed for **gap** property.
- measure-count** (integer)  
The number of measures for a multi-measure rest.
- measure-length** (moment)  
Length of a measure. Used in some spacing situations.
- merge-differently-dotted** (boolean)  
Merge note heads in collisions, even if they have a different number of dots. This is normal notation for some types of polyphonic music.  
**merge-differently-dotted** only applies to opposing stem directions (i.e., voice 1 & 2).
- merge-differently-headed** (boolean)  
Merge note heads in collisions, even if they have different note heads. The smaller of the two heads is rendered invisible. This is used in polyphonic guitar notation. The value of this setting is used by Secció “note-collision-interface” in *Referència de funcionament intern*.  
**merge-differently-headed** only applies to opposing stem directions (i.e., voice 1 & 2).
- minimum-distance** (dimension, in staff space)  
Minimum distance between rest and notes or beam.
- minimum-length** (dimension, in staff space)  
Try to make a spanner at least this long, normally in the horizontal direction. This requires an appropriate callback for the **springs-and-rods** property. If added to a **Tie**, this sets the minimum distance between noteheads.
- minimum-length-after-break** (dimension, in staff space)  
If set, try to make a broken spanner starting a line this long. This requires an appropriate callback for the **springs-and-rods** property. If added to a **Tie**, this sets the minimum distance to the notehead.
- minimum-length-fraction** (number)  
Minimum length of ledger line as fraction of note head size.
- minimum-space** (dimension, in staff space)  
Minimum distance that the victim should move (after padding).
- minimum-X-extent** (pair of numbers)  
Minimum size of an object in X dimension, measured in **staff-space** units.
- minimum-Y-extent** (pair of numbers)  
Minimum size of an object in Y dimension, measured in **staff-space** units.
- neutral-direction** (direction)  
Which direction to take in the center of the staff.
- neutral-position** (number)  
Position (in half staff spaces) where to flip the direction of custos stem.

- next** (graphical (layout) object)  
Object that is next relation (e.g., the lyric syllable following an extender).
- no-alignment** (boolean)  
If set, don't place this grob in a `VerticalAlignment`; rather, place it using its own `Y-offset` callback.
- no-ledgers** (boolean)  
If set, don't draw ledger lines on this object.
- no-stem-extend** (boolean)  
If set, notes with ledger lines do not get stems extending to the middle staff line.
- non-break-align-symbols** (list)  
A list of symbols that determine which NON-break-aligned interfaces to align this to.
- non-default** (boolean)  
Set for manually specified clefs and keys.
- non-musical** (boolean)  
True if the grob belongs to a `NonMusicalPaperColumn`.
- nonstaff-nonstaff-spacing** (list)  
The spacing alist controlling the distance between the current non-staff line and the next non-staff line in the direction of `staff-affinity`, if both are on the same side of the related staff, and `staff-affinity` is either UP or DOWN. See `staff-staff-spacing` for a description of the alist structure.
- nonstaff-relatedstaff-spacing** (list)  
The spacing alist controlling the distance between the current non-staff line and the nearest staff in the direction of `staff-affinity`, if there are no non-staff lines between the two, and `staff-affinity` is either UP or DOWN. If `staff-affinity` is CENTER, then `nonstaff-relatedstaff-spacing` is used for the nearest staves on *both* sides, even if other non-staff lines appear between the current one and either of the staves. See `staff-staff-spacing` for a description of the alist structure.
- nonstaff-unrelatedstaff-spacing** (list)  
The spacing alist controlling the distance between the current non-staff line and the nearest staff in the opposite direction from `staff-affinity`, if there are no other non-staff lines between the two, and `staff-affinity` is either UP or DOWN. See `staff-staff-spacing` for a description of the alist structure.
- normalized-endpoints** (pair)  
Represents left and right placement over the total spanner, where the width of the spanner is normalized between 0 and 1.
- note-collision-threshold** (dimension, in staff space)  
Simultaneous notes that are this close or closer in units of `staff-space` will be identified as vertically colliding. Used by `Stem` grobs for notes in the same voice, and `NoteCollision` grobs for notes in different voices. Default value 1.
- note-names** (vector)  
Vector of strings containing names for easy-notation note heads.
- number-type** (symbol)  
Numbering style. Choices include `roman-lower`, `roman-upper` and `arabic`.
- output-attributes** (list)  
An alist of attributes for the grob, to be included in output files. When the SVG typesetting backend is used, the attributes are assigned to a group (<g>)

containing all of the stencils that comprise a given grob. For example, `'((id . 123) (class . foo) (data-whatever . \bar"))` will produce `<g id=\123" class=\foo" data-whatever=\bar"> ... </g>`. In the Postscript backend, where there is no way to group items, the setting of the `output-attributes` property will have no effect.

`outside-staff-horizontal-padding` (number)

By default, an `outside-staff-object` can be placed so that it is very close to another grob horizontally. If this property is set, the `outside-staff-object` is raised so that it is not so close to its neighbor.

`outside-staff-padding` (number)

The padding to place between grobs when spacing according to `outside-staff-priority`. Two grobs with different `outside-staff-padding` values have the larger value of padding between them.

`outside-staff-placement-directive` (symbol)

One of four directives telling how outside staff objects should be placed.

- `left-to-right-greedy` – Place each successive grob from left to right.
- `left-to-right-polite` – Place a grob from left to right only if it does not potentially overlap with another grob that has been placed on a pass through a grob array. If there is overlap, do another pass to determine placement.
- `right-to-left-greedy` – Same as `left-to-right-greedy`, but from right to left.
- `right-to-left-polite` – Same as `left-to-right-polite`, but from right to left.

`outside-staff-priority` (number)

If set, the grob is positioned outside the staff in such a way as to avoid all collisions. In case of a potential collision, the grob with the smaller `outside-staff-priority` is closer to the staff.

`packed-spacing` (boolean)

If set, the notes are spaced as tightly as possible.

`padding` (dimension, in staff space)

Add this much extra space between objects that are next to each other.

`padding-pairs` (list)

An alist mapping (`name . name`) to distances.

`page-break-penalty` (number)

Penalty for page break at this column. This affects the choices of the page breaker; it avoids a page break at a column with a positive penalty and prefers a page break at a column with a negative penalty.

`page-break-permission` (symbol)

Instructs the page breaker on whether to put a page break at this column. Can be `force` or `allow`.

`page-turn-penalty` (number)

Penalty for a page turn at this column. This affects the choices of the page breaker; it avoids a page turn at a column with a positive penalty and prefers a page turn at a column with a negative penalty.

`page-turn-permission` (symbol)

Instructs the page breaker on whether to put a page turn at this column. Can be `force` or `allow`.

**parent-alignment-X** (number)

Specify on which point of the parent the object is aligned. The value `-1` means aligned on parent's left edge, `0` on center, and `1` right edge, in X direction. Other numerical values may also be specified - the unit is half the parent's width. If unset, the value from `self-alignment-X` property will be used.

**parent-alignment-Y** (number)

Like `parent-alignment-X` but for the Y axis.

**parenthesis-friends** (list)

A list of Grob types, as symbols. When parentheses enclose a Grob that has `'parenthesis-friends`, the parentheses widen to include any child Grobs with type among `'parenthesis-friends`.

**parenthesized** (boolean)

Parenthesize this grob.

**positions** (pair of numbers)

Pair of staff coordinates (`left . right`), where both `left` and `right` are in `staff-space` units of the current staff. For slurs, this value selects which slur candidate to use; if extreme positions are requested, the closest one is taken.

**prefer-dotted-right** (boolean)

For note collisions, prefer to shift dotted up-note to the right, rather than shifting just the dot.

**protrusion** (number)

In an arpeggio bracket, the length of the horizontal edges.

**ratio** (number)

Parameter for slur shape. The higher this number, the quicker the slur attains its `height-limit`.

**remove-empty** (boolean)

If set, remove group if it contains no interesting items.

**remove-first** (boolean)

Remove the first staff of an orchestral score?

**remove-layer** (index or symbol)

When set as a positive integer, the `Keep_alive_together_engraver` removes all `VerticalAxisGroup` grobs with a `remove-layer` larger than the smallest retained `remove-layer`. Set to `#f` to make a layer independent of the `Keep_alive_together_engraver`. Set to `'()`, the layer does not participate in the layering decisions. The property can also be set as a symbol for common behaviors: `#'any` to keep the layer alive with any other layer in the group; `#'above` or `#'below` to keep the layer alive with the context immediately before or after it, respectively.

**replacement-alist** (list)

Alist of strings. The key is a string of the pattern to be replaced. The value is a string of what should be displayed. Useful for ligatures.

**restore-first** (boolean)

Print a natural before the accidental.

**rhythmic-location** (rhythmic location)

Where (bar number, measure position) in the score.

`right-bound-info` (list)

An alist of properties for determining attachments of spanners to edges.

`right-padding` (dimension, in staff space)

Space to insert on the right side of an object (e.g., between note and its accidentals).

`rotation` (list)

Number of degrees to rotate this object, and what point to rotate around. For example, '(45 0 0) rotates by 45 degrees around the center of this object.

`round-up-exceptions` (list)

A list of pairs where car is the numerator and cdr the denominator of a moment. Each pair in this list means that the multi-measure rests of the corresponding length will be rounded up to the longer rest. See *round-up-to-longer-rest*.

`round-up-to-longer-rest` (boolean)

Displays the longer multi-measure rest when the length of a measure is between two values of `usable-duration-logs`. For example, displays a breve instead of a whole in a 3/2 measure.

`rounded` (boolean)

Decide whether lines should be drawn rounded or not.

`same-direction-correction` (number)

Optical correction amount for stems that are placed in tight configurations. This amount is used for stems with the same direction to compensate for note head to stem distance.

`script-priority` (number)

A key for determining the order of scripts in a stack, by being added to the position of the script in the user input, the sum being the overall priority. Smaller means closer to the head.

`segno-kern` (number)

The space between the two thin lines of the segno bar line symbol, expressed as a multiple of the default staff-line thickness (i.e. the visual output is *not* influenced by changes to `Staff.StaffSymbol.thickness`).

`self-alignment-X` (number)

Specify alignment of an object. The value -1 means left aligned, 0 centered, and 1 right-aligned in X direction. Other numerical values may also be specified - the unit is half the object width.

`self-alignment-Y` (number)

Like `self-alignment-X` but for the Y axis.

`shape` (symbol)

This setting determines what shape a grob has. Valid choices depend on the `stencil` callback reading this property.

`sharp-positions` (list)

Sharps in key signatures are placed within the specified ranges of staff-positions. The general form is a list of pairs, with one pair for each type of clef, in order of the staff-position at which each clef places C: (`alto treble tenor soprano baritone mezzosoprano bass`). If the list contains a single element it applies for all clefs. A single number in place of a pair sets accidentals within the octave ending at that staff-position.

**shorten-pair** (pair of numbers)

The lengths to shorten on both sides a hairpin or text-spanner such as a pedal bracket. Positive values shorten the hairpin or text-spanner, while negative values lengthen it.

**shortest-duration-space** (number)

Start with this multiple of **spacing-increment** space for the shortest duration. See also Secció “spacing-spanner-interface” in *Referència de funcionament intern*.

**shortest-playing-duration** (moment)

The duration of the shortest note playing here.

**shortest-starter-duration** (moment)

The duration of the shortest note that starts here.

**side-axis** (number)

If the value is X (or equivalently 0), the object is placed horizontally next to the other object. If the value is Y or 1, it is placed vertically.

**side-relative-direction** (direction)

Multiply direction of **direction-source** with this to get the direction of this object.

**simple-Y** (boolean)

Should the Y placement of a spanner disregard changes in system heights?

**size** (number)

The ratio of the size of the object to its default size.

**skip-quanting** (boolean)

Should beam quanting be skipped?

**skyline-horizontal-padding** (number)

For determining the vertical distance between two staves, it is possible to have a configuration which would result in a tight interleaving of grobs from the top staff and the bottom staff. The larger this parameter is, the farther apart the staves are placed in such a configuration.

**skyline-vertical-padding** (number)

The amount by which the left and right skylines of a column are padded vertically, beyond the **Y-extents** and **extra-spacing-heights** of the constituent grobs in the column. Increase this to prevent interleaving of grobs from adjacent columns.

**slash-negative-kern** (number)

The space to remove between slashes in percent repeat glyphs. Larger values bring the two elements closer together.

**slope** (number)

The slope of this object.

**slur-padding** (number)

Extra distance between slur and script.

**snap-radius** (number)

The maximum distance between two objects that will cause them to snap to alignment along an axis.

**space-alist** (list)

An alist that specifies distances from this grob to other breakable items, using the format:

```
'((break-align-symbol . (spacing-style . space))
```

(*break-align-symbol* . (*spacing-style* . *space*))  
 ...)

Standard choices for *break-align-symbol* are listed in Secció “break-alignment-interface” in *Referència de funcionament intern*. Additionally, three special break-align symbols available to *space-alist* are:

**first-note**

used when the grob is just left of the first note on a line

**next-note**

used when the grob is just left of any other note; if not set, the value of **first-note** gets used

**right-edge**

used when the grob is the last item on the line (only compatible with the **extra-space** spacing style)

Choices for *spacing-style* are:

**extra-space**

Put this much space between the two grobs. The space is stretchable when paired with **first-note** or **next-note**; otherwise it is fixed.

**minimum-space**

Put at least this much space between the left sides of both grobs, without allowing them to collide. The space is stretchable when paired with **first-note** or **next-note**; otherwise it is fixed. Not compatible with **right-edge**.

**fixed-space**

Only compatible with **first-note** and **next-note**. Put this much fixed space between the grob and the note.

**minimum-fixed-space**

Only compatible with **first-note** and **next-note**. Put at least this much fixed space between the left side of the grob and the left side of the note, without allowing them to collide.

**semi-fixed-space**

Only compatible with **first-note** and **next-note**. Put this much space between the grob and the note, such that half of the space is fixed and half is stretchable.

Rules for this spacing are much more complicated than this. See [Wanske] page 126–134, [Ross] page 143–147.

**space-to-barline** (boolean)

If set, the distance between a note and the following non-musical column will be measured to the bar line instead of to the beginning of the non-musical column. If there is a clef change followed by a bar line, for example, this means that we will try to space the non-musical column as though the clef is not there.

**spacing-increment** (dimension, in staff space)

The unit of length for note-spacing. Typically, the width of a note head. See also Secció “spacing-spanner-interface” in *Referència de funcionament intern*.

**spacing-pair** (pair)

A pair of alignment symbols which set an object’s spacing relative to its left and right **BreakAlignments**.

For example, a `MultiMeasureRest` will ignore prefatory items at its bounds (i.e., clefs, key signatures and time signatures) using the following override:

```
\override MultiMeasureRest
  #'spacing-pair = #'(staff-bar . staff-bar)
```

`spanner-id` (index or symbol)

An identifier to distinguish concurrent spanners.

`springs-and-rods` (boolean)

Dummy variable for triggering spacing routines.

`stacking-dir` (direction)

Stack objects in which direction?

`staff-affinity` (direction)

The direction of the staff to use for spacing the current non-staff line. Choices are UP, DOWN, and CENTER. If CENTER, the non-staff line will be placed equidistant between the two nearest staves on either side, unless collisions or other spacing constraints prevent this. Setting `staff-affinity` for a staff causes it to be treated as a non-staff line. Setting `staff-affinity` to `#f` causes a non-staff line to be treated as a staff.

Maintain this much space between reference points and the staff. Its effect is to align objects of differing sizes (like the dynamics `p` and `f`) on their baselines.

`staff-position` (number)

Vertical position, measured in half staff spaces, counted from the middle line.

Amount of space between staff lines, expressed in global `staff-space`.

When applied to a staff-group's `StaffGrouper` grob, this spacing alist controls the distance between consecutive staves within the staff-group. When applied to a staff's `VerticalAxisGroup` grob, it controls the distance between the staff and the nearest staff below it in the same system, replacing any settings inherited from the `StaffGrouper` grob of the containing staff-group, if there is one. This property remains in effect even when non-staff lines appear between staves. The alist can contain the following keys:

- `basic-distance` – the vertical distance, measured in staff-spaces, between the reference points of the two items when no collisions would result, and no stretching or compressing is in effect.
- `minimum-distance` – the smallest allowable vertical distance, measured in staff-spaces, between the reference points of the two items, when compressing is in effect.
- `padding` – the minimum required amount of unobstructed vertical whitespace between the bounding boxes (or skylines) of the two items, measured in staff-spaces.
- `stretchability` – a unitless measure of the dimension's relative propensity to stretch. If zero, the distance will not stretch (unless collisions would result).

`staffgroup-staff-spacing` (list)

The spacing alist controlling the distance between the last staff of the current staff-group and the staff just below it in the same system, even if one or more

non-staff lines exist between the two staves. If the `staff-staff-spacing` property of the staff's `VerticalAxisGroup` grob is set, that is used instead. See `staff-staff-spacing` for a description of the alist structure.

`stem-attachment` (pair of numbers)

An  $(x . y)$  pair where the stem attaches to the notehead.

`stem-begin-position` (number)

User override for the begin position of a stem.

`stem-spacing-correction` (number)

Optical correction amount for stems that are placed in tight configurations. For opposite directions, this amount is the correction for two normal sized stems that overlap completely.

`stemlet-length` (number)

How long should be a stem over a rest?

`stencil` (stencil)

The symbol to print.

`stencils` (list)

Multiple stencils, used as intermediate value.

`strict-grace-spacing` (boolean)

If set, main notes are spaced normally, then grace notes are put left of the musical columns for the main notes.

`strict-note-spacing` (boolean)

If set, unbroken columns with non-musical material (clefs, bar lines, etc.) are not spaced separately, but put before musical columns.

`stroke-style` (string)

Set to "grace" to turn stroke through flag on.

`style` (symbol)

This setting determines in what style a grob is typeset. Valid choices depend on the `stencil` callback reading this property.

`text` (markup)

Text markup. See Secció "Formatting text" in *Referència de la notació*.

`text-direction` (direction)

This controls the ordering of the words. The default `RIGHT` is for roman text. Arabic or Hebrew should use `LEFT`.

`thick-thickness` (number)

Thickness of the thick line in a bar line, expressed as a multiple of the default staff-line thickness (i.e. the visual output is *not* influenced by changes to `Staff.StaffSymbol.thickness`).

`thickness` (number)

For grobs made up of lines, this is the thickness of the line. For slurs and ties, this is the distance between the two arcs of the curve's outline at its thickest point, not counting the diameter of the virtual "pen" that draws the arcs. This property is expressed as a multiple of the current staff-line thickness (i.e. the visual output is influenced by changes to `Staff.StaffSymbol.thickness`).

`tie-configuration` (list)

List of  $(position . dir)$  pairs, indicating the desired tie configuration, where *position* is the offset from the center of the staff in staff space and *dir* indicates the

direction of the tie (1=>up, -1=>down, 0=>center). A non-pair entry in the list causes the corresponding tie to be formatted automatically.

**to-barline** (boolean)

If true, the spanner will stop at the bar line just before it would otherwise stop.

**toward-stem-shift** (number)

Amount by which scripts are shifted toward the stem if their direction coincides with the stem direction. 0.0 means centered on the note head (the default position of most scripts); 1.0 means centered on the stem. Interpolated values are possible.

**toward-stem-shift-in-column** (number)

Amount by which a script is shifted toward the stem if its direction coincides with the stem direction and it is associated with a **ScriptColumn** object. 0.0 means centered on the note head (the default position of most scripts); 1.0 means centered on the stem. Interpolated values are possible.

**transparent** (boolean)

This makes the grob invisible.

**uniform-stretching** (boolean)

If set, items stretch proportionally to their natural separation based on durations. This looks better in complex polyphonic patterns.

**usable-duration-logs** (list)

List of **duration-logs** that can be used in typesetting the grob.

**use-skylines** (boolean)

Should skylines be used for side positioning?

**used** (boolean)

If set, this spacing column is kept in the spacing problem.

**vertical-skylines** (pair of skylines)

Two skylines, one above and one below this grob.

**voiced-position** (number)

The staff-position of a voiced Rest, negative if the rest has **direction DOWN**.

**when** (moment)

Global time step associated with this column.

**whiteout** (boolean-or-number)

If a number or true, the grob is printed over a white background to white-out underlying material, if the grob is visible. A number indicates how far the white background extends beyond the bounding box of the grob as a multiple of the staff-line thickness. The **LyricHyphen** grob uses a special implementation of whiteout: A positive number indicates how far the white background extends beyond the bounding box in multiples of **line-thickness**. The shape of the background is determined by **whiteout-style**. Usually **#f** by default.

**whiteout-style** (symbol)

Determines the shape of the **whiteout** background. Available are 'outline, 'rounded-box, and the default 'box. There is one exception: Use 'special for **LyricHyphen**.

**width** (dimension, in staff space)

The width of a grob measured in staff space.

**word-space** (dimension, in staff space)

Space to insert between words in texts.

- X-align-on-main-noteheads** (boolean)  
If true, this grob will ignore suspended noteheads when aligning itself on NoteColumn.
- X-extent** (pair of numbers)  
Extent (size) in the X direction, measured in staff-space units, relative to object's reference point.
- X-offset** (number)  
The horizontal amount that this object is moved relative to its X-parent.
- X-positions** (pair of numbers)  
Pair of X staff coordinates of a spanner in the form (*left* . *right*), where both *left* and *right* are in **staff-space** units of the current staff.
- Y-extent** (pair of numbers)  
Extent (size) in the Y direction, measured in staff-space units, relative to object's reference point.
- Y-offset** (number)  
The vertical amount that this object is moved relative to its Y-parent.
- zigzag-length** (dimension, in staff space)  
The length of the lines of a zigzag, relative to **zigzag-width**. A value of 1 gives 60-degree zigzags.
- zigzag-width** (dimension, in staff space)  
The width of one zigzag squiggle. This number is adjusted slightly so that the glissando line can be constructed from a whole number of squiggles.

## A.19 Available music functions

- absolute** [music] - *music* (music)  
Make *music* absolute. This does not actually change the music itself but rather hides it from surrounding **\relative** and **\fixed** commands.
- acciaccatura** [music] - *music* (music)  
Create an acciaccatura from the following music expression
- accidentalStyle** [music] - *style* (symbol list)  
Set accidental style to symbol list *style* in the form 'piano-cautionary'. If *style* has a form like 'Staff.piano-cautionary', the settings are applied to that context. Otherwise, the context defaults to 'Staff', except for piano styles, which use 'GrandStaff' as a context.
- addChordShape** [void] - *key-symbol* (symbol) *tuning* (pair) *shape-definition* (string or pair)  
Add chord shape *shape-definition* to the *chord-shape-table* hash with the key (**cons** *key-symbol* *tuning*).
- addInstrumentDefinition** [void] - *name* (string) *lst* (list)  
Create instrument *name* with properties *list*.
- addQuote** [void] - *name* (string) *music* (music)  
Define *music* as a quotable music expression named *name*
- afterGrace** [music] - *fraction* [fraction, as pair] *main* (music) *grace* (music)  
Create *grace* note(s) after a *main* music expression.  
The musical position of the grace expression is after a given fraction of the main note's duration has passed. If *fraction* is not specified as first argument, it is taken from **afterGraceFraction** which has a default value of 3/4.

- allowPageTurn** [music]  
 Allow a page turn. May be used at toplevel (ie between scores or markups), or inside a score.
- allowVoltaHook** [void] - *bar* (string)  
 (undocumented; fixme)
- alterBroken** [music] - *property* (key list or symbol) *arg* (list) *item* (key list or music)  
 Override *property* for pieces of broken spanner *item* with values *arg*. *item* may either be music in the form of a starting spanner event, or a symbol list in the form 'Context.Grob' or just 'Grob'. If *item* is in the form of a spanner event, *property* may also have the form 'Grob.property' for specifying a directed tweak.
- appendToTag** [music] - *tag* (symbol) *more* (music) *music* (music)  
 Append *more* to the elements of all music expressions in *music* that are tagged with *tag*.
- applyContext** [music] - *proc* (procedure)  
 Modify context properties with Scheme procedure *proc*.
- applyMusic** [music] - *func* (procedure) *music* (music)  
 Apply procedure *func* to *music*.
- applyOutput** [music] - *target* (symbol list or symbol) *proc* (procedure)  
 Apply function *proc* to every layout object matched by *target* which takes the form Context or Context.Grob.
- appoggiatura** [music] - *music* (music)  
 Create an appoggiatura from *music*
- assertBeamQuant** [music] - *l* (pair) *r* (pair)  
 Testing function: check whether the beam quants *l* and *r* are correct
- assertBeamSlope** [music] - *comp* (procedure)  
 Testing function: check whether the slope of the beam is the same as *comp*
- autochange** [music] - *pitch* [pitch] *clef-1* [context modification] *clef-2* [context modification] *music* (music)  
 Make voices that switch between staves automatically. As an option the pitch where to switch staves may be specified. The clefs for the staves are optional as well. Setting clefs works only for implicitly instantiated staves.
- balloonGrobText** [music] - *grob-name* (symbol) *offset* (pair of numbers) *text* (markup)  
 Attach *text* to *grob-name* at offset *offset* (use like \once)
- balloonText** [post event] - *offset* (pair of numbers) *text* (markup)  
 Attach *text* at *offset* (use like \tweak)
- bar** [music] - *type* (string)  
 Insert a bar line of type *type*
- barNumberCheck** [music] - *n* (integer)  
 Print a warning if the current bar number is not *n*.
- beamExceptions** (any type) - *music* (music)  
 Extract a value suitable for setting Timing.beamExceptions from the given pattern with explicit beams in *music*. A bar check | has to be used between bars of patterns in order to reset the timing.
- bendAfter** [post event] - *delta* (real number)  
 Create a fall or doit of pitch interval *delta*.

- bookOutputName** [void] - *newfilename* (string)  
Direct output for the current book block to *newfilename*.
- bookOutputSuffix** [void] - *newsuffix* (string)  
Set the output filename suffix for the current book block to *newsuffix*.
- breathe** [music]  
Insert a breath mark.
- chordRepeats** [music] - *event-types* [list] *music* (music)  
Walk through *music* putting the notes of the previous chord into repeat chords, as well as an optional list of *event-types* such as #'(string-number-event).
- clef** [music] - *type* (string)  
Set the current clef to *type*.
- compoundMeter** [music] - *args* (pair)  
Create compound time signatures. The argument is a Scheme list of lists. Each list describes one fraction, with the last entry being the denominator, while the first entries describe the summands in the numerator. If the time signature consists of just one fraction, the list can be given directly, i.e. not as a list containing a single list. For example, a time signature of  $(3+1)/8 + 2/4$  would be created as `\compoundMeter #'((3 1 8) (2 4))`, and a time signature of  $(3+2)/8$  as `\compoundMeter #'((3 2 8))` or shorter `\compoundMeter #'(3 2 8)`.
- compressMMRests** [music] - *music* (music)  
Remove the empty bars created by multi-measure rests, leaving just the first bar containing the MM rest itself.
- crossStaff** [music] - *notes* (music)  
Create cross-staff stems
- cueClef** [music] - *type* (string)  
Set the current cue clef to *type*.
- cueClefUnset** [music]  
Unset the current cue clef.
- cueDuring** [music] - *what* (string) *dir* (direction) *main-music* (music)  
Insert contents of quote *what* corresponding to *main-music*, in a CueVoice oriented by *dir*.
- cueDuringWithClef** [music] - *what* (string) *dir* (direction) *clef* (string) *main-music* (music)  
Insert contents of quote *what* corresponding to *main-music*, in a CueVoice oriented by *dir*.
- deadNote** [music] - *note* (music)  
Print *note* with a cross-shaped note head.
- defineBarLine** [void] - *bar* (string) *glyph-list* (list)  
Define bar line settings for bar line *bar*. The list *glyph-list* must have three entries which define the appearance at the end of line, at the beginning of the next line, and the span bar, respectively.
- displayLilyMusic** [music] - *port* [output port] *music* (music)  
Display the LilyPond input representation of *music* to *port*, defaulting to the console.
- displayMusic** [music] - *port* [output port] *music* (music)  
Display the internal representation of *music* to *port*, default to the console.
- displayScheme** (any type) - *port* [output port] *expr* (any type)  
Display the internal representation of *expr* to *port*, default to the console.

**endSpanners** [music] - *music* (music)

Terminate the next spanner prematurely after exactly one note without the need of a specific end spanner.

**eventChords** [music] - *music* (music)

Compatibility function wrapping **EventChord** around isolated rhythmic events occurring since version 2.15.28, after expanding repeat chords ‘q’.

**featherDurations** [music] - *factor* (moment) *argument* (music)

Adjust durations of music in *argument* by rational *factor*.

**finger** [post event] - *finger* (number or markup)

Apply *finger* as a fingering indication.

**fixed** [music] - *pitch* (pitch) *music* (music)

Use the octave of *pitch* as the default octave for *music*.

**footnote** [music] - *mark* [markup] *offset* (pair of numbers) *footnote* (markup) *item* (symbol list or music)

Make the markup *footnote* a footnote on *item*. The footnote is marked with a markup *mark* moved by *offset* with respect to the marked music.

If *mark* is not given or specified as `\default`, it is replaced by an automatically generated sequence number. If *item* is a symbol list of form ‘**Grob**’ or ‘**Context.Grob**’, then grobs of that type will be marked at the current time step in the given context (default **Bottom**).

If *item* is music, the music will get a footnote attached to a grob immediately attached to the event, like `\tweak` does. For attaching a footnote to an *indirectly* caused grob, write `\single\footnote`, use *item* to specify the grob, and follow it with the music to annotate.

Like with `\tweak`, if you use a footnote on a following post-event, the `\footnote` command itself needs to be attached to the preceding note or rest as a post-event with `-`.

**grace** [music] - *music* (music)

Insert *music* as grace notes.

**grobdescriptions** (any type) - *descriptions* (list)

Create a context modification from *descriptions*, a list in the format of **all-grob-descriptions**.

**harmonicByFret** [music] - *fret* (number) *music* (music)

Convert *music* into mixed harmonics; the resulting notes resemble harmonics played on a fretted instrument by touching the strings at *fret*.

**harmonicByRatio** [music] - *ratio* (number) *music* (music)

Convert *music* into mixed harmonics; the resulting notes resemble harmonics played on a fretted instrument by touching the strings at the point given through *ratio*.

**harmonicNote** [music] - *note* (music)

Print *note* with a diamond-shaped note head.

**harmonicsOn** [music]

Set the default note head style to a diamond-shaped style.

**hide** [music] - *item* (symbol list or music)

Set *item*’s ‘**transparent**’ property to **#t**, making it invisible while still retaining its dimensions.

If *item* is a symbol list of form **GrobName** or **Context.GrobName**, the result is an override for the grob name specified by it. If *item* is a music expression, the result is the same music expression with an appropriate tweak applied to it.

**incipit** [music] - *incipit-music* (music)

Output *incipit-music* before the main staff as an indication of its appearance in the original music.

**inherit-acceptability** [void] - *to* (symbol) *from* (symbol)

When used in an output definition, will modify all context definitions such that context *to* is accepted as a child by all contexts that also accept *from*.

**inStaffSegno** [music]

Put the segno variant 'varsegno' at this position into the staff, compatible with the repeat command.

**instrumentSwitch** [music] - *name* (string)

Switch instrument to *name*, which must be predefined with `\addInstrumentDefinition`.

**inversion** [music] - *around* (pitch) *to* (pitch) *music* (music)

Invert *music* about *around* and transpose from *around* to *to*.

**keepWithTag** [music] - *tags* (symbol list or symbol) *music* (music)

Include only elements of *music* that are tagged with one of the tags in *tags*. *tags* may be either a single symbol or a list of symbols.

Each tag may be declared as a member of at most one tag group (defined with `\tagGroup`). If none of a *music* element's tags share a tag group with one of the specified *tags*, the element is retained.

**key** [music] - *tonic* [pitch] *pitch-alist* [list]

Set key to *tonic* and scale *pitch-alist*. If both are null, just generate `KeyChangeEvent`.

**killCues** [music] - *music* (music)

Remove cue notes from *music*.

**label** [music] - *label* (symbol)

Create *label* as a bookmarking label.

**language** [void] - *language* (string)

Set note names for language *language*.

**languageRestore** [void]

Restore a previously-saved pitchnames alist.

**languageSaveAndChange** [void] - *language* (string)

Store the previous pitchnames alist, and set a new one.

**magnifyMusic** [music] - *mag* (positive number) *music* (music)

Magnify the notation of *music* without changing the staff-size, using *mag* as a size factor. Stems, beams, slurs, ties, and horizontal spacing are adjusted automatically.

**magnifyStaff** [music] - *mag* (positive number)

Change the size of the staff, adjusting notation size and horizontal spacing automatically, using *mag* as a size factor.

**makeClusters** [music] - *arg* (music)

Display chords in *arg* as clusters.

**makeDefaultStringTuning** [void] - *symbol* (symbol) *itches* (list)

This defines a string tuning *symbol* via a list of *itches*. The *symbol* also gets registered in `defaultStringTunings` for documentation purposes.

- mark** [music] - *label* [number or markup]  
Make the music for the `\mark` command.
- markupMap** [music] - *path* (symbol list or symbol) *markupfun* (markup-function) *music* (music)  
This applies the given markup function *markupfun* to all markup music properties matching *path* in *music*.  
For example,  

```

\new Voice { g'2 c'' }
\addlyrics {
  \markupMap LyricEvent.text
    \markup \with-color #red \etc
    { Oh yes! }
}

```
- modalInversion** [music] - *around* (pitch) *to* (pitch) *scale* (music) *music* (music)  
Invert *music* about *around* using *scale* and transpose from *around* to *to*.
- modalTranspose** [music] - *from* (pitch) *to* (pitch) *scale* (music) *music* (music)  
Transpose *music* from pitch *from* to pitch *to* using *scale*.
- musicMap** [music] - *proc* (procedure) *mus* (music)  
Apply *proc* to *mus* and all of the music it contains.
- noPageBreak** [music]  
Forbid a page break. May be used at toplevel (i.e., between scores or markups), or inside a score.
- noPageTurn** [music]  
Forbid a page turn. May be used at toplevel (i.e., between scores or markups), or inside a score.
- octaveCheck** [music] - *pitch* (pitch)  
Octave check.
- offset** [music] - *property* (symbol list or symbol) *offsets* (any type) *item* (key list or music)  
Offset the default value of *property* of *item* by *offsets*. If *item* is a string, the result is `\override` for the specified grob type. If *item* is a music expression, the result is the same music expression with an appropriate tweak applied.
- omit** [music] - *item* (symbol list or music)  
Set *item*'s `'stencil'` property to `#f`, effectively omitting it without taking up space.  
If *item* is a symbol list of form `GrobName` or `Context.GrobName`, the result is an override for the grob name specified by it. If *item* is a music expression, the result is the same music expression with an appropriate tweak applied to it.
- once** [music] - *music* (music)  
Set `once` to `#t` on all layout instruction events in *music*. This will complain about music with an actual duration. As a special exception, if *music* contains `'tweaks'` it will be silently ignored in order to allow for `\once \propertyTweak` to work as both one-time override and proper tweak.
- ottava** [music] - *octave* (integer)  
Set the octavation.
- overrideProperty** [music] - *grob-property-path* (list of indexes or symbols) *value* (any type)  
Set the grob property specified by *grob-property-path* to *value*. *grob-property-path* is a symbol list of the form `Context.GrobName.property` or `GrobName.property`, possibly with subproperties given as well.

As opposed to `\override` which overrides the context-dependent defaults with which a grob is created, this command uses `Output_property_engraver` at the grob acknowledgment stage. This may be necessary for overriding values set after the initial grob creation.

`overrideTimeSignatureSettings` [music] - *time-signature* (fraction, as pair) *base-moment* (fraction, as pair) *beat-structure* (list) *beam-exceptions* (list)

Override `timeSignatureSettings` for time signatures of *time-signature* to have settings of *base-moment*, *beat-structure*, and *beam-exceptions*.

`pageBreak` [music]

Force a page break. May be used at toplevel (i.e., between scores or markups), or inside a score.

`pageTurn` [music]

Force a page turn between two scores or top-level markups.

`palmMute` [music] - *note* (music)

Print *note* with a triangle-shaped note head.

`palmMuteOn` [music]

Set the default note head style to a triangle-shaped style.

`parallelMusic` [void] - *voice-ids* (list) *music* (music)

Define parallel music sequences, separated by '|' (bar check signs), and assign them to the identifiers provided in *voice-ids*.

*voice-ids*: a list of music identifiers (symbols containing only letters)

*music*: a music sequence, containing BarChecks as limiting expressions.

Example:

```
\parallelMusic #'(A B C) {
  c c | d d | e e |
  d d | e e | f f |
}
<==>
A = { c c | d d }
B = { d d | e e }
C = { e e | f f }
```

The last bar checks in a sequence are not copied to the result in order to facilitate ending the last entry at non-bar boundaries.

`parenthesize` [music] - *arg* (music)

Tag *arg* to be parenthesized.

`partcombine` [music] - *chord-range* [pair of numbers] *part1* (music) *part2* (music)

Take the music in *part1* and *part2* and return a music expression containing simultaneous voices, where *part1* and *part2* are combined into one voice where appropriate. Optional *chord-range* sets the distance in steps between notes that may be combined into a chord or unison.

`partcombineDown` [music] - *chord-range* [pair of numbers] *part1* (music) *part2* (music)

Take the music in *part1* and *part2* and typeset so that they share a staff with stems directed downward.

`partcombineForce` [music] - *type* [symbol]

Override the part-combiner.

- partcombineUp** [music] - *chord-range* [pair of numbers] *part1* (music) *part2* (music)  
Take the music in *part1* and *part2* and typeset so that they share a staff with stems directed upward.
- partial** [music] - *dur* (duration)  
Make a partial measure.
- phrasingSlurDashPattern** [music] - *dash-fraction* (number) *dash-period* (number)  
Set up a custom style of dash pattern for *dash-fraction* ratio of line to space repeated at *dash-period* interval for phrasing slurs.
- pitchedTrill** [music] - *main-note* (music) *secondary-note* (music)  
Print a trill with *main-note* as the main note of the trill and print *secondary-note* as a stemless note head in parentheses.
- pointAndClickOff** [void]  
Suppress generating extra code in final-format (e.g. pdf) files to point back to the lilypond source statement.
- pointAndClickOn** [void]  
Enable generation of code in final-format (e.g. pdf) files to reference the originating lilypond source statement; this is helpful when developing a score but generates bigger final-format files.
- pointAndClickTypes** [void] - *types* (symbol list or symbol)  
Set a type or list of types (such as `#'note-event`) for which point-and-click info is generated.
- propertyOverride** [music] - *grob-property-path* (list of indexes or symbols) *value* (any type)  
Set the grob property specified by *grob-property-path* to *value*. *grob-property-path* is a symbol list of the form `Context.GrobName.property` or `GrobName.property`, possibly with subproperties given as well. This music function is mostly intended for use from Scheme as a substitute for the built-in `\override` command.
- propertyRevert** [music] - *grob-property-path* (list of indexes or symbols)  
Revert the grob property specified by *grob-property-path* to its previous value. *grob-property-path* is a symbol list of the form `Context.GrobName.property` or `GrobName.property`, possibly with subproperties given as well. This music function is mostly intended for use from Scheme as a substitute for the built-in `\revert` command.
- propertySet** [music] - *property-path* (symbol list or symbol) *value* (any type)  
Set the context property specified by *property-path* to *value*. This music function is mostly intended for use from Scheme as a substitute for the built-in `\set` command.
- propertyTweak** [music] - *prop* (key list or symbol) *value* (any type) *item* (key list or music)  
Add a tweak to the following *item*, usually music. This generally behaves like `\tweak` but will turn into an `\override` when *item* is a symbol list.  
In that case, *item* specifies the grob path to override. This is mainly useful when using `\propertyTweak` as a component for building other functions like `\omit`. It is not the default behavior for `\tweak` since many input strings in `\lyricmode` can serve equally as music or as symbols which causes surprising behavior when tweaking lyrics using the less specific semantics of `\propertyTweak`.  
*prop* can contain additional elements in which case a nested property (inside of an alist) is tweaked.
- propertyUnset** [music] - *property-path* (symbol list or symbol)  
Unset the context property specified by *property-path*. This music function is mostly intended for use from Scheme as a substitute for the built-in `\unset` command.

- pushToTag** [music] - *tag* (symbol) *more* (music) *music* (music)  
Add *more* to the front of **elements** of all music expressions in *music* that are tagged with *tag*.
- quoteDuring** [music] - *what* (string) *main-music* (music)  
Indicate a section of music to be quoted. *what* indicates the name of the quoted voice, as specified in an `\addQuote` command. *main-music* is used to indicate the length of music to be quoted; usually contains spacers or multi-measure rests.
- reduceChords** [music] - *music* (music)  
Reduce chords contained in *music* to single notes, intended mainly for reusing music in `RhythmicStaff`. Does not reduce parallel music.
- relative** [music] - *pitch* [pitch] *music* (music)  
Make *music* relative to *pitch*. If *pitch* is omitted, the first note in *music* is given in absolute pitch.
- removeWithTag** [music] - *tags* (symbol list or symbol) *music* (music)  
Remove elements of *music* that are tagged with one of the tags in *tags*. *tags* may be either a single symbol or a list of symbols.
- resetRelativeOctave** [music] - *pitch* (pitch)  
Set the octave inside a `\relative` section.
- retrograde** [music] - *music* (music)  
Return *music* in reverse order.
- revertTimeSignatureSettings** [music] - *time-signature* (pair)  
Revert `timeSignatureSettings` for time signatures of *time-signature*.
- rightHandFinger** [post event] - *finger* (number or markup)  
Apply *finger* as a fingering indication.
- scaleDurations** [music] - *fraction* (fraction, as pair) *music* (music)  
Multiply the duration of events in *music* by *fraction*.
- settingsFrom** (any type) - *ctx* [symbol] *music* (music)  
Take the layout instruction events from *music*, optionally restricted to those applying to context type *ctx*, and return a context modification duplicating their effect.
- shape** [music] - *offsets* (list) *item* (key list or music)  
Offset control-points of *item* by *offsets*. The argument is a list of number pairs or list of such lists. Each element of a pair represents an offset to one of the coordinates of a control-point. If *item* is a string, the result is `\once\override` for the specified grob type. If *item* is a music expression, the result is the same music expression with an appropriate tweak applied.
- shiftDurations** [music] - *dur* (integer) *dots* (integer) *arg* (music)  
Change the duration of *arg* by adding *dur* to the `durlog` of *arg* and *dots* to the `dots` of *arg*.
- single** [music] - *overrides* (music) *music* (music)  
Convert *overrides* to tweaks and apply them to *music*. This does not convert `\revert`, `\set` or `\unset`.
- skip** [music] - *dur* (duration)  
Skip forward by *dur*.
- slashedGrace** [music] - *music* (music)  
Create slashed graces (slashes through stems, but no slur) from the following music expression

- slurDashPattern** [music] - *dash-fraction* (number) *dash-period* (number)  
Set up a custom style of dash pattern for *dash-fraction* ratio of line to space repeated at *dash-period* interval for slurs.
- spacingTweaks** [music] - *parameters* (list)  
Set the system stretch, by reading the 'system-stretch' property of the 'parameters' assoc list.
- storePredefinedDiagram** [void] - *fretboard-table* (hash table) *chord* (music) *tuning* (pair) *diagram-definition* (string or pair)  
Add predefined fret diagram defined by *diagram-definition* for the chord pitches *chord* and the stringTuning *tuning*.
- stringTuning** (any type) - *chord* (music)  
Convert *chord* to a string tuning. *chord* must be in absolute pitches and should have the highest string number (generally the lowest pitch) first.
- styledNoteHeads** [music] - *style* (symbol) *heads* (symbol list or symbol) *music* (music)  
Set *heads* in *music* to *style*.
- tabChordRepeats** [music] - *event-types* [list] *music* (music)  
Walk through *music* putting the notes, fingerings and string numbers of the previous chord into repeat chords, as well as an optional list of *event-types* such as #'(articulation-event).
- tabChordRepetition** [void]  
Include the string and fingering information in a chord repetition. This function is deprecated; try using `\tabChordRepeats` instead.
- tag** [music] - *tags* (symbol list or symbol) *music* (music)  
Tag the following *music* with *tags* and return the result, by adding the single symbol or symbol list *tags* to the `tags` property of *music*.
- tagGroup** [void] - *tags* (symbol list)  
Define a tag group comprising the symbols in the symbol list *tags*. Tag groups must not overlap.
- temporary** [music] - *music* (music)  
Make any `\override` in *music* replace an existing grob property value only temporarily, restoring the old value when a corresponding `\revert` is executed. This is achieved by clearing the 'pop-first' property normally set on `\overrides`.  
An `\override/\revert` sequence created by using `\temporary` and `\undo` on the same music containing overrides will cancel out perfectly or cause a warning.  
Non-property-related music is ignored, warnings are generated for any property-changing music that isn't an `\override`.
- tieDashPattern** [music] - *dash-fraction* (number) *dash-period* (number)  
Set up a custom style of dash pattern for *dash-fraction* ratio of line to space repeated at *dash-period* interval for ties.
- time** [music] - *beat-structure* [number list] *fraction* (fraction, as pair)  
Set *fraction* as time signature, with optional number list *beat-structure* before it.
- times** [music] - *fraction* (fraction, as pair) *music* (music)  
Scale *music* in time by *fraction*.
- tocItem** [music] - *text* (markup)  
Add a line to the table of content, using the `tocItemMarkup` paper variable markup

- transpose** [*music*] - *from* (pitch) *to* (pitch) *music* (*music*)  
Transpose *music* from pitch *from* to pitch *to*.
- transposedCueDuring** [*music*] - *what* (string) *dir* (direction) *pitch* (pitch) *main-music* (*music*)  
Insert notes from the part *what* into a voice called **cue**, using the transposition defined by *pitch*. This happens simultaneously with *main-music*, which is usually a rest. The argument *dir* determines whether the cue notes should be notated as a first or second voice.
- transposition** [*music*] - *pitch* (pitch)  
Set instrument transposition
- tuplet** [*music*] - *ratio* (fraction, as pair) *tuplet-span* [duration] *music* (*music*)  
Scale the given *music* to tuplets. *ratio* is a fraction that specifies how many notes are played in place of the nominal value: it will be ‘3/2’ for triplets, namely three notes being played in place of two. If the optional duration *tuplet-span* is specified, it is used instead of **tupletSpannerDuration** for grouping the tuplets. For example,  
`\tuplet 3/2 4 { c8 c c c c c }`  
will result in two groups of three tuplets, each group lasting for a quarter note.
- tupletSpan** [*music*] - *tuplet-span* [duration]  
Set **tupletSpannerDuration**, the length into which `\tuplet` without an explicit ‘*tuplet-span*’ argument of its own will group its tuplets, to the duration *tuplet-span*. To revert to the default of not subdividing the contents of a `\tuplet` command without explicit ‘*tuplet-span*’, use  
`\tupletSpan \default`
- tweak** [*music*] - *prop* (key list or symbol) *value* (any type) *music* (*music*)  
Add a tweak to the following *music*. Layout objects created by *music* get their property *prop* set to *value*. If *prop* has the form ‘**Grob.property**’, like with  
`\tweak Accidental.color #red cis'`  
an indirectly created grob (‘**Accidental**’ is caused by ‘**NoteHead**’) can be tweaked; otherwise only directly created grobs are affected.  
*prop* can contain additional elements in which case a nested property (inside of an alist) is tweaked.
- undo** [*music*] - *music* (*music*)  
Convert `\override` and `\set` in *music* to `\revert` and `\unset`, respectively. Any reverts and unsets already in *music* cause a warning. Non-property-related music is ignored.
- unfoldRepeats** [*music*] - *types* [symbol list or symbol] *music* (*music*)  
Force `\repeat volta`, `\repeat tremolo` or `\repeat percent` commands in *music* to be interpreted as `\repeat unfold`, if specified in the optional symbol-list *types*. The default for *types* is an empty list, which will force any of those commands in *music* to be interpreted as `\repeat unfold`. Possible entries are `volta`, `tremolo` or `percent`. Multiple entries are possible.
- voices** [*music*] - *ids* (list of indexes or symbols) *music* (*music*)  
Take the given key list of numbers (indicating the use of ‘`\voiceOne`’ . . .) or symbols (indicating voice names, typically converted from strings by argument list processing) and assign the following `\`-separated music to contexts according to that list. Named rather than numbered contexts can be used for continuing one voice (for the sake of spanners and lyrics), usually requiring a `\voiceOne`-style override at the beginning of the passage and a `\oneVoice` override at its end.

The default

```
<< ... \\ ... \\ ... >>
```

construct would correspond to

```
\voices 1,2,3 << ... \\ ... \\ ... >>
```

`void` [`void`] - *arg* (any type)

Accept a scheme argument, return a void expression. Use this if you want to have a scheme expression evaluated because of its side-effects, but its value ignored.

`withMusicProperty` [`music`] - *sym* (symbol) *val* (any type) *music* (music)

Set *sym* to *val* in *music*.

`xNote` [`music`] - *note* (music)

Print *note* with a cross-shaped note head.

`\=` [`post event`] - *id* (index or symbol) *event* (post event)

This sets the `spanner-id` property of the following *event* to the given *id* (non-negative integer or symbol). This can be used to tell LilyPond how to connect overlapping or parallel slurs or phrasing slurs within a single `Voice`.

```
\fixed c' { c\<=1( d\<=2( e\<=1) f\<=2) }
```

## A.20 Context modification identifiers

The following commands are defined for use as context modifications within a `\layout` or `\with` block.

`RemoveAllEmptyStaves`

Remove staves which are considered to be empty according to the list of interfaces set by `keepAliveInterfaces`, including those in the first system.

- Sets grob property `remove-empty` in Secció ‘‘VerticalAxisGroup’’ in *Referència de funcionament intern* to `#t`.
- Sets grob property `remove-first` in Secció ‘‘VerticalAxisGroup’’ in *Referència de funcionament intern* to `#t`.

`RemoveEmptyStaves`

Remove staves which are considered to be empty according to the list of interfaces set by `keepAliveInterfaces`.

- Sets grob property `remove-empty` in Secció ‘‘VerticalAxisGroup’’ in *Referència de funcionament intern* to `#t`.

## A.21 Predefined type predicates

### R5RS primary predicates

| Type predicate        | Description |
|-----------------------|-------------|
| <code>boolean?</code> | boolean     |
| <code>char?</code>    | character   |
| <code>number?</code>  | number      |
| <code>pair?</code>    | pair        |

|            |           |
|------------|-----------|
| port?      | port      |
| procedure? | procedure |
| string?    | string    |
| symbol?    | symbol    |
| vector?    | vector    |

## R5RS secondary predicates

| Type predicate   | Description                                           |
|------------------|-------------------------------------------------------|
| char-alphabetic? | alphabetic character                                  |
| char-lower-case? | lower-case character                                  |
| char-numeric?    | numeric character                                     |
| char-upper-case? | upper-case character                                  |
| char-whitespace? | whitespace character                                  |
| complex?         | complex number                                        |
| eof-object?      | end-of-file object                                    |
| even?            | even number                                           |
| exact?           | exact number                                          |
| inexact?         | inexact number                                        |
| input-port?      | input port                                            |
| integer?         | integer                                               |
| list?            | list ( <i>use cheap-list? for faster processing</i> ) |
| negative?        | negative number                                       |
| null?            | null                                                  |
| odd?             | odd number                                            |
| output-port?     | output port                                           |
| positive?        | positive number                                       |
| rational?        | rational number                                       |
| real?            | real number                                           |
| zero?            | zero                                                  |

## Guile predicates

| Type predicate | Description |
|----------------|-------------|
| hash-table?    | hash table  |

## LilyPond scheme predicates

| Type predicate       | Description                                                     |
|----------------------|-----------------------------------------------------------------|
| boolean-or-symbol?   | boolean or symbol                                               |
| cheap-list?          | list ( <i>use this instead of list? for faster processing</i> ) |
| color?               | color                                                           |
| fraction?            | fraction, as pair                                               |
| grob-list?           | list of grobs                                                   |
| index?               | non-negative integer                                            |
| key?                 | index or symbol                                                 |
| key-list?            | list of indexes or symbols                                      |
| key-list-or-music?   | key list or music                                               |
| key-list-or-symbol?  | key list or symbol                                              |
| markup?              | markup                                                          |
| markup-command-list? | markup command list                                             |

|                        |                                |
|------------------------|--------------------------------|
| markup-list?           | markup list                    |
| moment-pair?           | pair of moment objects         |
| number-list?           | number list                    |
| number-or-grob?        | number or grob                 |
| number-or-markup?      | number or markup               |
| number-or-pair?        | number or pair                 |
| number-or-string?      | number or string               |
| number-pair?           | pair of numbers                |
| number-pair-list?      | list of number pairs           |
| rational-or-procedure? | an exact rational or procedure |
| rhythmic-location?     | rhythmic location              |
| scheme?                | any type                       |
| string-or-music?       | string or music                |
| string-or-pair?        | string or pair                 |
| string-or-symbol?      | string or symbol               |
| symbol-list?           | symbol list                    |
| symbol-list-or-music?  | symbol list or music           |
| symbol-list-or-symbol? | symbol list or symbol          |
| void?                  | void                           |

## LilyPond exported predicates

| Type predicate      | Description               |
|---------------------|---------------------------|
| ly:book?            | book                      |
| ly:box?             | box                       |
| ly:context?         | context                   |
| ly:context-def?     | context definition        |
| ly:context-mod?     | context modification      |
| ly:dimension?       | dimension, in staff space |
| ly:dir?             | direction                 |
| ly:dispatcher?      | dispatcher                |
| ly:duration?        | duration                  |
| ly:event?           | post event                |
| ly:font-metric?     | font metric               |
| ly:grob?            | graphical (layout) object |
| ly:grob-array?      | array of grobs            |
| ly:grob-properties? | grob properties           |
| ly:input-location?  | input location            |
| ly:item?            | item                      |
| ly:iterator?        | iterator                  |
| ly:lily-lexer?      | lily-lexer                |
| ly:lily-parser?     | lily-parser               |
| ly:listener?        | listener                  |
| ly:moment?          | moment                    |
| ly:music?           | music                     |
| ly:music-function?  | music function            |
| ly:music-list?      | list of music objects     |
| ly:music-output?    | music output              |
| ly:otf-font?        | OpenType font             |
| ly:output-def?      | output definition         |
| ly:page-marker?     | page marker               |

|                           |                       |
|---------------------------|-----------------------|
| ly:pango-font?            | pango font            |
| ly:paper-book?            | paper book            |
| ly:paper-system?          | paper-system Prob     |
| ly:pitch?                 | pitch                 |
| ly:prob?                  | property object       |
| ly:score?                 | score                 |
| ly:skyline?               | skyline               |
| ly:skyline-pair?          | pair of skylines      |
| ly:source-file?           | source file           |
| ly:spanner?               | spanner               |
| ly:spring?                | spring                |
| ly:stencil?               | stencil               |
| ly:stream-event?          | stream event          |
| ly:translator?            | translator            |
| ly:translator-group?      | translator group      |
| ly:undead?                | undead container      |
| ly:unpure-pure-container? | unpure/pure container |

## A.22 Scheme functions

|                                                                                                                                                                                                                              |          |
|------------------------------------------------------------------------------------------------------------------------------------------------------------------------------------------------------------------------------|----------|
| ly:add-context-mod <i>contextmods modification</i>                                                                                                                                                                           | [Funció] |
| Adds the given context <i>modification</i> to the list <i>contextmods</i> of context modifications.                                                                                                                          |          |
| ly:add-file-name-alist <i>alist</i>                                                                                                                                                                                          | [Funció] |
| Add mappings for error messages from <i>alist</i> .                                                                                                                                                                          |          |
| ly:add-interface <i>iface desc props</i>                                                                                                                                                                                     | [Funció] |
| Add a new grob interface. <i>iface</i> is the interface name, <i>desc</i> is the interface description, and <i>props</i> is the list of user-settable properties for the interface.                                          |          |
| ly:add-listener <i>callback disp cl</i>                                                                                                                                                                                      | [Funció] |
| Add the single-argument procedure <i>callback</i> as listener to the dispatcher <i>disp</i> . Whenever <i>disp</i> hears an event of class <i>cl</i> , it calls <i>callback</i> with it.                                     |          |
| ly:add-option <i>sym val description</i>                                                                                                                                                                                     | [Funció] |
| Add a program option <i>sym</i> . <i>val</i> is the default value and <i>description</i> is a string description.                                                                                                            |          |
| ly:all-grob-interfaces                                                                                                                                                                                                       | [Funció] |
| Return the hash table with all grob interface descriptions.                                                                                                                                                                  |          |
| ly:all-options                                                                                                                                                                                                               | [Funció] |
| Get all option settings in an alist.                                                                                                                                                                                         |          |
| ly:all-stencil-expressions                                                                                                                                                                                                   | [Funció] |
| Return all symbols recognized as stencil expressions.                                                                                                                                                                        |          |
| ly:angle <i>x y</i>                                                                                                                                                                                                          | [Funció] |
| Calculates angle in degrees of given vector. With one argument, <i>x</i> is a number pair indicating the vector. With two arguments, <i>x</i> and <i>y</i> specify the respective coordinates.                               |          |
| ly:assoc-get <i>key alist default-value strict-checking</i>                                                                                                                                                                  | [Funció] |
| Return value if <i>key</i> in <i>alist</i> , else <i>default-value</i> (or <i>#f</i> if not specified). If <i>strict-checking</i> is set to <i>#t</i> and <i>key</i> is not in <i>alist</i> , a programming_error is output. |          |
| ly:axis-group-interface::add-element <i>grob grob-element</i>                                                                                                                                                                | [Funció] |
| Set <i>grob</i> the parent of <i>grob-element</i> on all axes of <i>grob</i> .                                                                                                                                               |          |

|                                                |                                                                                                                                                                                                    |          |
|------------------------------------------------|----------------------------------------------------------------------------------------------------------------------------------------------------------------------------------------------------|----------|
| <code>ly:basic-progress</code>                 | <i>str rest</i>                                                                                                                                                                                    | [Funció] |
|                                                | A Scheme callable function to issue a basic progress message <i>str</i> . The message is formatted with <code>format</code> and <i>rest</i> .                                                      |          |
| <code>ly:beam-score-count</code>               |                                                                                                                                                                                                    | [Funció] |
|                                                | count number of beam scores.                                                                                                                                                                       |          |
| <code>ly:bigpdfs</code>                        |                                                                                                                                                                                                    | [Funció] |
|                                                | Return true if the command line includes the <code>--bigpdf</code> parameter.                                                                                                                      |          |
| <code>ly:book?</code>                          | <i>x</i>                                                                                                                                                                                           | [Funció] |
|                                                | Is <i>x</i> a Book object?                                                                                                                                                                         |          |
| <code>ly:book-add-bookpart!</code>             | <i>book-smob book-part</i>                                                                                                                                                                         | [Funció] |
|                                                | Add <i>book-part</i> to <i>book-smob</i> book part list.                                                                                                                                           |          |
| <code>ly:book-add-score!</code>                | <i>book-smob score</i>                                                                                                                                                                             | [Funció] |
|                                                | Add <i>score</i> to <i>book-smob</i> score list.                                                                                                                                                   |          |
| <code>ly:book-book-parts</code>                | <i>book</i>                                                                                                                                                                                        | [Funció] |
|                                                | Return book parts in <i>book</i> .                                                                                                                                                                 |          |
| <code>ly:book-header</code>                    | <i>book</i>                                                                                                                                                                                        | [Funció] |
|                                                | Return header in <i>book</i> .                                                                                                                                                                     |          |
| <code>ly:book-paper</code>                     | <i>book</i>                                                                                                                                                                                        | [Funció] |
|                                                | Return paper in <i>book</i> .                                                                                                                                                                      |          |
| <code>ly:book-process</code>                   | <i>book-smob default-paper default-layout output</i>                                                                                                                                               | [Funció] |
|                                                | Print book. <i>output</i> is passed to the backend unchanged. For example, it may be a string (for file based outputs) or a socket (for network based output).                                     |          |
| <code>ly:book-process-to-systems</code>        | <i>book-smob default-paper default-layout output</i>                                                                                                                                               | [Funció] |
|                                                | Print book. <i>output</i> is passed to the backend unchanged. For example, it may be a string (for file based outputs) or a socket (for network based output).                                     |          |
| <code>ly:book-scores</code>                    | <i>book</i>                                                                                                                                                                                        | [Funció] |
|                                                | Return scores in <i>book</i> .                                                                                                                                                                     |          |
| <code>ly:book-set-header!</code>               | <i>book module</i>                                                                                                                                                                                 | [Funció] |
|                                                | Set the book header.                                                                                                                                                                               |          |
| <code>ly:box?</code>                           | <i>x</i>                                                                                                                                                                                           | [Funció] |
|                                                | Is <i>x</i> a Box object?                                                                                                                                                                          |          |
| <code>ly:bp</code>                             | <i>num</i>                                                                                                                                                                                         | [Funció] |
|                                                | <i>num</i> bigpoints (1/72th inch).                                                                                                                                                                |          |
| <code>ly:bracket</code>                        | <i>a iv t p</i>                                                                                                                                                                                    | [Funció] |
|                                                | Make a bracket in direction <i>a</i> . The extent of the bracket is given by <i>iv</i> . The wings protrude by an amount of <i>p</i> , which may be negative. The thickness is given by <i>t</i> . |          |
| <code>ly:broadcast</code>                      | <i>disp ev</i>                                                                                                                                                                                     | [Funció] |
|                                                | Send the stream event <i>ev</i> to the dispatcher <i>disp</i> .                                                                                                                                    |          |
| <code>ly:camel-case-&gt;lisp-identifier</code> | <i>name-sym</i>                                                                                                                                                                                    | [Funció] |
|                                                | Convert FooBar_Bla to foo-bar-bla style symbol.                                                                                                                                                    |          |

- ly:chain-assoc-get** *key achain default-value strict-checking* [Funció]  
Return value for *key* from a list of alists *achain*. If no entry is found, return *default-value* or *#f* if *default-value* is not specified. With *strict-checking* set to *#t*, a `programming-error` is output in such cases.
- ly:check-expected-warnings** [Funció]  
Check whether all expected warnings have really been triggered.
- ly:cm** *num* [Funció]  
*num* cm.
- ly:command-line-code** [Funció]  
The Scheme code specified on command-line with `-e`.
- ly:command-line-options** [Funció]  
The Scheme options specified on command-line with `-d`.
- ly:connect-dispatchers** *to from* [Funció]  
Make the dispatcher *to* listen to events from *from*.
- ly:context?** *x* [Funció]  
Is *x* a `Context` object?
- ly:context-current-moment** *context* [Funció]  
Return the current moment of *context*.
- ly:context-def?** *x* [Funció]  
Is *x* a `Context_def` object?
- ly:context-def-lookup** *def sym val* [Funció]  
Return the value of *sym* in context definition *def* (e.g., `\Voice`). If no value is found, return *val* or `()` if *val* is undefined. *sym* can be any of `'default-child'`, `'consists'`, `'description'`, `'aliases'`, `'accepts'`, `'property-ops'`, `'context-name'`, `'group-type'`.
- ly:context-def-modify** *def mod* [Funció]  
Return the result of applying the context-mod *mod* to the context definition *def*. Does not change *def*.
- ly:context-event-source** *context* [Funció]  
Return event-source of context *context*.
- ly:context-events-below** *context* [Funció]  
Return a `stream-distributor` that distributes all events from *context* and all its subcontexts.
- ly:context-find** *context name* [Funció]  
Find a parent of *context* that has name or alias *name*. Return *#f* if not found.
- ly:context-grob-definition** *context name* [Funció]  
Return the definition of *name* (a symbol) within *context* as an alist.
- ly:context-id** *context* [Funció]  
Return the ID string of *context*, i.e., for `\context Voice = "one" ...` return the string `one`.
- ly:context-matched-pop-property** *context grob cell* [Funció]  
This undoes a particular `\override`, `\once \override` or `\once \revert` when given the specific alist pair to undo.

|                                                                                                                                                                                                                                                                                                                            |          |
|----------------------------------------------------------------------------------------------------------------------------------------------------------------------------------------------------------------------------------------------------------------------------------------------------------------------------|----------|
| <code>ly:context-mod? x</code>                                                                                                                                                                                                                                                                                             | [Funció] |
| Is <i>x</i> a <code>Context_mod</code> object?                                                                                                                                                                                                                                                                             |          |
| <code>ly:context-mod-apply! context mod</code>                                                                                                                                                                                                                                                                             | [Funció] |
| Apply the context modification <i>mod</i> to <i>context</i> .                                                                                                                                                                                                                                                              |          |
| <code>ly:context-name context</code>                                                                                                                                                                                                                                                                                       | [Funció] |
| Return the name of <i>context</i> , i.e., for <code>\context Voice = "one" ...</code> return the symbol <code>Voice</code> .                                                                                                                                                                                               |          |
| <code>ly:context-now context</code>                                                                                                                                                                                                                                                                                        | [Funció] |
| Return <code>now-moment</code> of context <i>context</i> .                                                                                                                                                                                                                                                                 |          |
| <code>ly:context-parent context</code>                                                                                                                                                                                                                                                                                     | [Funció] |
| Return the parent of <i>context</i> , <code>#f</code> if none.                                                                                                                                                                                                                                                             |          |
| <code>ly:context-property context sym def</code>                                                                                                                                                                                                                                                                           | [Funció] |
| Return the value for property <i>sym</i> in <i>context</i> . If <i>def</i> is given, and property value is '()', return <i>def</i> .                                                                                                                                                                                       |          |
| <code>ly:context-property-where-defined context name</code>                                                                                                                                                                                                                                                                | [Funció] |
| Return the context above <i>context</i> where <i>name</i> is defined.                                                                                                                                                                                                                                                      |          |
| <code>ly:context-pushpop-property context grob eltprop val</code>                                                                                                                                                                                                                                                          | [Funció] |
| Do <code>\temporary \override</code> or <code>\revert</code> operation in <i>context</i> . The grob definition <i>grob</i> is extended with <i>eltprop</i> (if <i>val</i> is specified) or reverted (if unspecified).                                                                                                      |          |
| <code>ly:context-set-property! context name val</code>                                                                                                                                                                                                                                                                     | [Funció] |
| Set value of property <i>name</i> in context <i>context</i> to <i>val</i> .                                                                                                                                                                                                                                                |          |
| <code>ly:context-unset-property context name</code>                                                                                                                                                                                                                                                                        | [Funció] |
| Unset value of property <i>name</i> in context <i>context</i> .                                                                                                                                                                                                                                                            |          |
| <code>ly:debug str rest</code>                                                                                                                                                                                                                                                                                             | [Funció] |
| A Scheme callable function to issue a debug message <i>str</i> . The message is formatted with <i>format</i> and <i>rest</i> .                                                                                                                                                                                             |          |
| <code>ly:default-scale</code>                                                                                                                                                                                                                                                                                              | [Funció] |
| Get the global default scale.                                                                                                                                                                                                                                                                                              |          |
| <code>ly:dimension? d</code>                                                                                                                                                                                                                                                                                               | [Funció] |
| Return <i>d</i> as a number. Used to distinguish length variables from normal numbers.                                                                                                                                                                                                                                     |          |
| <code>ly:dir? s</code>                                                                                                                                                                                                                                                                                                     | [Funció] |
| Is <i>s</i> a direction? Valid directions are <code>-1</code> , <code>0</code> , or <code>1</code> , where <code>-1</code> represents left or down, <code>1</code> represents right or up, and <code>0</code> represents a neutral direction.                                                                              |          |
| <code>ly:directed direction magnitude</code>                                                                                                                                                                                                                                                                               | [Funció] |
| Calculates an $(x \ . \ y)$ pair with optional <i>magnitude</i> (defaulting to <code>1.0</code> ) and <i>direction</i> specified either as an angle in degrees or a coordinate pair giving the direction. If <i>magnitude</i> is a pair, the respective coordinates are scaled independently, useful for ellipse drawings. |          |
| <code>ly:disconnect-dispatchers to from</code>                                                                                                                                                                                                                                                                             | [Funció] |
| Stop the dispatcher <i>to</i> listening to events from <i>from</i> .                                                                                                                                                                                                                                                       |          |
| <code>ly:dispatcher? x</code>                                                                                                                                                                                                                                                                                              | [Funció] |
| Is <i>x</i> a <code>Dispatcher</code> object?                                                                                                                                                                                                                                                                              |          |

|                                                                                                                                                                                                      |          |
|------------------------------------------------------------------------------------------------------------------------------------------------------------------------------------------------------|----------|
| <code>ly:duration?</code> <i>x</i>                                                                                                                                                                   | [Funció] |
| Is <i>x</i> a Duration object?                                                                                                                                                                       |          |
| <code>ly:duration&lt;?</code> <i>p1 p2</i>                                                                                                                                                           | [Funció] |
| Is <i>p1</i> shorter than <i>p2</i> ?                                                                                                                                                                |          |
| <code>ly:duration-&gt;string</code> <i>dur</i>                                                                                                                                                       | [Funció] |
| Convert <i>dur</i> to a string.                                                                                                                                                                      |          |
| <code>ly:duration-dot-count</code> <i>dur</i>                                                                                                                                                        | [Funció] |
| Extract the dot count from <i>dur</i> .                                                                                                                                                              |          |
| <code>ly:duration-factor</code> <i>dur</i>                                                                                                                                                           | [Funció] |
| Extract the compression factor from <i>dur</i> . Return it as a pair.                                                                                                                                |          |
| <code>ly:duration-length</code> <i>dur</i>                                                                                                                                                           | [Funció] |
| The length of the duration as a moment.                                                                                                                                                              |          |
| <code>ly:duration-log</code> <i>dur</i>                                                                                                                                                              | [Funció] |
| Extract the duration log from <i>dur</i> .                                                                                                                                                           |          |
| <code>ly:duration-scale</code> <i>dur</i>                                                                                                                                                            | [Funció] |
| Extract the compression factor from <i>dur</i> . Return it as a rational.                                                                                                                            |          |
| <code>ly:effective-prefix</code>                                                                                                                                                                     | [Funció] |
| Return effective prefix.                                                                                                                                                                             |          |
| <code>ly:encode-string-for-pdf</code> <i>str</i>                                                                                                                                                     | [Funció] |
| Encode the given string to either Latin1 (which is a subset of the PDFDocEncoding) or if that's not possible to full UTF-16BE with Byte-Order-Mark (BOM).                                            |          |
| <code>ly:engraver-announce-end-grob</code> <i>engraver grob cause</i>                                                                                                                                | [Funció] |
| Announce the end of a grob (i.e., the end of a spanner) originating from given <i>engraver</i> instance, with <i>grob</i> being a grob. <i>cause</i> should either be another grob or a music event. |          |
| <code>ly:engraver-make-grob</code> <i>engraver grob-name cause</i>                                                                                                                                   | [Funció] |
| Create a grob originating from given <i>engraver</i> instance, with given <i>grob-name</i> , a symbol. <i>cause</i> should either be another grob or a music event.                                  |          |
| <code>ly:error</code> <i>str rest</i>                                                                                                                                                                | [Funció] |
| A Scheme callable function to issue the error <i>str</i> . The error is formatted with <code>format</code> and <i>rest</i> .                                                                         |          |
| <code>ly:event?</code> <i>obj</i>                                                                                                                                                                    | [Funció] |
| Is <i>obj</i> a proper (non-rhythmic) event object?                                                                                                                                                  |          |
| <code>ly:event-deep-copy</code> <i>m</i>                                                                                                                                                             | [Funció] |
| Copy <i>m</i> and all sub expressions of <i>m</i> .                                                                                                                                                  |          |
| <code>ly:event-property</code> <i>sev sym val</i>                                                                                                                                                    | [Funció] |
| Get the property <i>sym</i> of stream event <i>sev</i> . If <i>sym</i> is undefined, return <i>val</i> or '()' if <i>val</i> is not specified.                                                       |          |
| <code>ly:event-set-property!</code> <i>ev sym val</i>                                                                                                                                                | [Funció] |
| Set property <i>sym</i> in event <i>ev</i> to <i>val</i> .                                                                                                                                           |          |
| <code>ly:expand-environment</code> <i>str</i>                                                                                                                                                        | [Funció] |
| Expand <code>\$VAR</code> and <code>\${VAR}</code> in <i>str</i> .                                                                                                                                   |          |

- `ly:expect-warning` *str rest* [Funció]  
 A Scheme callable function to register a warning to be expected and subsequently suppressed. If the warning is not encountered, a warning about the missing warning will be shown. The message should be translated with (`_ ...`) and changing parameters given after the format string.
- `ly:find-file` *name* [Funció]  
 Return the absolute file name of *name*, or `#f` if not found.
- `ly:font-config-add-directory` *dir* [Funció]  
 Add directory *dir* to FontConfig.
- `ly:font-config-add-font` *font* [Funció]  
 Add font *font* to FontConfig.
- `ly:font-config-display-fonts` [Funció]  
 Dump a list of all fonts visible to FontConfig.
- `ly:font-config-get-font-file` *name* [Funció]  
 Get the file for font *name*.
- `ly:font-design-size` *font* [Funció]  
 Given the font metric *font*, return the design size, relative to the current output-scale.
- `ly:font-file-name` *font* [Funció]  
 Given the font metric *font*, return the corresponding file name.
- `ly:font-get-glyph` *font name* [Funció]  
 Return a stencil from *font* for the glyph named *name*. If the glyph is not available, return an empty stencil.  
 Note that this command can only be used to access glyphs from fonts loaded with `ly:system-font-load`; currently, this means either the Emmentaler or Emmentaler-Brace fonts, corresponding to the font encodings `fetaMusic` and `fetaBraces`, respectively.
- `ly:font-glyph-name-to-charcode` *font name* [Funció]  
 Return the character code for glyph *name* in *font*.  
 Note that this command can only be used to access glyphs from fonts loaded with `ly:system-font-load`; currently, this means either the Emmentaler or Emmentaler-Brace fonts, corresponding to the font encodings `fetaMusic` and `fetaBraces`, respectively.
- `ly:font-glyph-name-to-index` *font name* [Funció]  
 Return the index for *name* in *font*.  
 Note that this command can only be used to access glyphs from fonts loaded with `ly:system-font-load`; currently, this means either the Emmentaler or Emmentaler-Brace fonts, corresponding to the font encodings `fetaMusic` and `fetaBraces`, respectively.
- `ly:font-index-to-charcode` *font index* [Funció]  
 Return the character code for *index* in *font*.  
 Note that this command can only be used to access glyphs from fonts loaded with `ly:system-font-load`; currently, this means either the Emmentaler or Emmentaler-Brace fonts, corresponding to the font encodings `fetaMusic` and `fetaBraces`, respectively.
- `ly:font-magnification` *font* [Funció]  
 Given the font metric *font*, return the magnification, relative to the current output-scale.

- `ly:font-metric? x` [Funció]  
Is *x* a `Font_metric` object?
- `ly:font-name font` [Funció]  
Given the font metric *font*, return the corresponding name.
- `ly:font-sub-fonts font` [Funció]  
Given the font metric *font* of an OpenType font, return the names of the subfonts within *font*.
- `ly:format str rest` [Funció]  
LilyPond specific format, supporting `~a` and `~[0-9]f`. Basic support for `~s` is also provided.
- `ly:format-output context` [Funció]  
Given a global context in its final state, process it and return the `Music_output` object in its final state.
- `ly:generic-bound-extent grob common` [Funció]  
Determine the extent of *grob* relative to *common* along the X axis, finding its extent as a bound when it has `bound-alignment-interfaces` property list set and otherwise the full extent.
- `ly:get-all-function-documentation` [Funció]  
Get a hash table with all LilyPond Scheme extension functions.
- `ly:get-all-translators` [Funció]  
Return a list of all translator objects that may be instantiated.
- `ly:get-cff-offset font-file-name idx` [Funció]  
Get the offset of 'CFF' table for *font\_file\_name*, returning it as an integer. The optional *idx* argument is useful for OpenType/CFF collections (OTC) only; it specifies the font index within the OTC. The default value of *idx* is 0.
- `ly:get-context-mods contextmod` [Funció]  
Returns the list of context modifications stored in *contextmod*.
- `ly:get-font-format font-file-name idx` [Funció]  
Get the font format for *font\_file\_name*, returning it as a symbol. The optional *idx* argument is useful for TrueType Collections (TTC) and OpenType/CFF collections (OTC) only; it specifies the font index within the TTC/OTC. The default value of *idx* is 0.
- `ly:get-option var` [Funció]  
Get a global option setting.
- `ly:get-spacing-spec from-scm to-scm` [Funció]  
Return the spacing spec going between the two given grobs, *from-scm* and *to-scm*.
- `ly:get-undead undead` [Funció]  
Get back object from *undead*.
- `ly:gettext original` [Funció]  
A Scheme wrapper function for `gettext`.
- `ly:grob? x` [Funció]  
Is *x* a `Grob` object?

- `ly:grob-alist-chain` *grob global* [Funció]  
Get an alist chain for grob *grob*, with *global* as the global default. If unspecified, `font-defaults` from the layout block is taken.
- `ly:grob-array?` *x* [Funció]  
Is *x* a `Grob_array` object?
- `ly:grob-array->list` *grob-arr* [Funció]  
Return the elements of *grob-arr* as a Scheme list.
- `ly:grob-array-length` *grob-arr* [Funció]  
Return the length of *grob-arr*.
- `ly:grob-array-ref` *grob-arr index* [Funció]  
Retrieve the *index*th element of *grob-arr*.
- `ly:grob-basic-properties` *grob* [Funció]  
Get the immutable properties of *grob*.
- `ly:grob-chain-callback` *grob proc sym* [Funció]  
Find the callback that is stored as property *sym* of grob *grob* and chain *proc* to the head of this, meaning that it is called using *grob* and the previous callback's result.
- `ly:grob-common-refpoint` *grob other axis* [Funció]  
Find the common refpoint of *grob* and *other* for *axis*.
- `ly:grob-common-refpoint-of-array` *grob others axis* [Funció]  
Find the common refpoint of *grob* and *others* (a grob-array) for *axis*.
- `ly:grob-default-font` *grob* [Funció]  
Return the default font for grob *grob*.
- `ly:grob-extent` *grob refp axis* [Funció]  
Get the extent in *axis* direction of *grob* relative to the grob *refp*.
- `ly:grob-get-vertical-axis-group-index` *grob* [Funció]  
Get the index of the vertical axis group the grob *grob* belongs to; return -1 if none is found.
- `ly:grob-interfaces` *grob* [Funció]  
Return the interfaces list of grob *grob*.
- `ly:grob-layout` *grob* [Funció]  
Get `\layout` definition from grob *grob*.
- `ly:grob-object` *grob sym* [Funció]  
Return the value of a pointer in grob *grob* of property *sym*. It returns '() (end-of-list) if *sym* is undefined in *grob*.
- `ly:grob-original` *grob* [Funció]  
Return the unbroken original grob of *grob*.
- `ly:grob-parent` *grob axis* [Funció]  
Get the parent of *grob*. *axis* is 0 for the X-axis, 1 for the Y-axis.
- `ly:grob-pq<?` *a b* [Funció]  
Compare two grob priority queue entries. This is an internal function.

|                                                                                                                                                     |          |
|-----------------------------------------------------------------------------------------------------------------------------------------------------|----------|
| <code>ly:grob-properties</code> <i>grob</i>                                                                                                         | [Funció] |
| Get the mutable properties of <i>grob</i> .                                                                                                         |          |
| <code>ly:grob-properties?</code> <i>x</i>                                                                                                           | [Funció] |
| Is <i>x</i> a <code>Grob_properties</code> object?                                                                                                  |          |
| <code>ly:grob-property</code> <i>grob sym val</i>                                                                                                   | [Funció] |
| Return the value for property <i>sym</i> of <i>grob</i> . If no value is found, return <i>val</i> or '()' if <i>val</i> is not specified.           |          |
| <code>ly:grob-property-data</code> <i>grob sym</i>                                                                                                  | [Funció] |
| Return the value for property <i>sym</i> of <i>grob</i> , but do not process callbacks.                                                             |          |
| <code>ly:grob-pure-height</code> <i>grob refp beg end val</i>                                                                                       | [Funció] |
| Return the pure height of <i>grob</i> given reffpoint <i>refp</i> . If no value is found, return <i>val</i> or '()' if <i>val</i> is not specified. |          |
| <code>ly:grob-pure-property</code> <i>grob sym beg end val</i>                                                                                      | [Funció] |
| Return the pure value for property <i>sym</i> of <i>grob</i> . If no value is found, return <i>val</i> or '()' if <i>val</i> is not specified.      |          |
| <code>ly:grob-relative-coordinate</code> <i>grob refp axis</i>                                                                                      | [Funció] |
| Get the coordinate in <i>axis</i> direction of <i>grob</i> relative to the <i>grob refp</i> .                                                       |          |
| <code>ly:grob-robust-relative-extent</code> <i>grob refp axis</i>                                                                                   | [Funció] |
| Get the extent in <i>axis</i> direction of <i>grob</i> relative to the <i>grob refp</i> , or (0,0) if empty.                                        |          |
| <code>ly:grob-script-priority-less</code> <i>a b</i>                                                                                                | [Funció] |
| Compare two <i>grob</i> s by script priority. For internal use.                                                                                     |          |
| <code>ly:grob-set-nested-property!</code> <i>grob symlist val</i>                                                                                   | [Funció] |
| Set nested property <i>symlist</i> in <i>grob grob</i> to value <i>val</i> .                                                                        |          |
| <code>ly:grob-set-object!</code> <i>grob sym val</i>                                                                                                | [Funció] |
| Set <i>sym</i> in <i>grob grob</i> to value <i>val</i> .                                                                                            |          |
| <code>ly:grob-set-parent!</code> <i>grob axis parent-grob</i>                                                                                       | [Funció] |
| Set <i>parent-grob</i> the parent of <i>grob grob</i> in axis <i>axis</i> .                                                                         |          |
| <code>ly:grob-set-property!</code> <i>grob sym val</i>                                                                                              | [Funció] |
| Set <i>sym</i> in <i>grob grob</i> to value <i>val</i> .                                                                                            |          |
| <code>ly:grob-spanned-rank-interval</code> <i>grob</i>                                                                                              | [Funció] |
| Returns a pair with the <b>rank</b> of the furthest left column and the <b>rank</b> of the furthest right column spanned by <i>grob</i> .           |          |
| <code>ly:grob-staff-position</code> <i>sg</i>                                                                                                       | [Funció] |
| Return the Y-position of <i>sg</i> relative to the staff.                                                                                           |          |
| <code>ly:grob-suicide!</code> <i>grob</i>                                                                                                           | [Funció] |
| Kill <i>grob</i> .                                                                                                                                  |          |
| <code>ly:grob-system</code> <i>grob</i>                                                                                                             | [Funció] |
| Return the system <i>grob</i> of <i>grob</i> .                                                                                                      |          |
| <code>ly:grob-translate-axis!</code> <i>grob d a</i>                                                                                                | [Funció] |
| Translate <i>grob</i> on axis <i>a</i> over distance <i>d</i> .                                                                                     |          |

- ly:grob-vertical**<? *a b* [Funció]  
Does *a* lie above *b* on the page?
- ly:gulp-file** *name size* [Funció]  
Read *size* characters from the file *name*, and return its contents in a string. If *size* is undefined, the entire file is read. The file is looked up using the search path.
- ly:has-glyph-names?** *font-file-name idx* [Funció]  
Does the font for *font\_file\_name* have glyph names? The optional *idx* argument is useful for TrueType Collections (TTC) and OpenType/CFF collections (OTC) only; it specifies the font index within the TTC/OTC. The default value of *idx* is 0.
- ly:hash-table-keys** *tab* [Funció]  
Return a list of keys in *tab*.
- ly:inch** *num* [Funció]  
*num* inches.
- ly:input-both-locations** *sip* [Funció]  
Return input location in *sip* as (file-name first-line first-column last-line last-column).
- ly:input-file-line-char-column** *sip* [Funció]  
Return input location in *sip* as (file-name line char column).
- ly:input-location?** *x* [Funció]  
Is *x* a Input object?
- ly:input-message** *sip msg rest* [Funció]  
Print *msg* as a GNU compliant error message, pointing to the location in *sip*. *msg* is interpreted similar to `format`'s argument, using *rest*.
- ly:input-warning** *sip msg rest* [Funció]  
Print *msg* as a GNU compliant warning message, pointing to the location in *sip*. *msg* is interpreted similar to `format`'s argument, using *rest*.
- ly:interpret-music-expression** *mus ctx* [Funció]  
Interpret the music expression *mus* in the global context *ctx*. The context is returned in its final state.
- ly:interpret-stencil-expression** *expr func arg1 offset* [Funció]  
Parse *expr*, feed bits to *func* with first arg *arg1* having offset *offset*.
- ly:intlog2** *d* [Funció]  
The 2-logarithm of  $1/d$ .
- ly:item?** *g* [Funció]  
Is *g* an Item object?
- ly:item-break-dir** *it* [Funció]  
The break status direction of item *it*. -1 means end of line, 0 unbroken, and 1 beginning of line.
- ly:item-get-column** *it* [Funció]  
Return the PaperColumn or NonMusicalPaperColumn associated with this Item.
- ly:iterator?** *x* [Funció]  
Is *x* a Music\_iterator object?

- ly:length** *x y* [Funció]  
 Calculates magnitude of given vector. With one argument, *x* is a number pair indicating the vector. With two arguments, *x* and *y* specify the respective coordinates.
- ly:lexer-keywords** *lexer* [Funció]  
 Return a list of (KEY . CODE) pairs, signifying the LilyPond reserved words list.
- ly:lily-lexer?** *x* [Funció]  
 Is *x* a Lily\_lexer object?
- ly:lily-parser?** *x* [Funció]  
 Is *x* a Lily\_parser object?
- ly:line-interface::line** *grob startx starty endx endy* [Funció]  
 Make a line using layout information from grob *grob*.
- ly:listened-event-class?** *disp cl* [Funció]  
 Does *disp* listen to any event type in the list *cl*?
- ly:listened-event-types** *disp* [Funció]  
 Return a list of all event types that *disp* listens to.
- ly:listener?** *x* [Funció]  
 Is *x* a Listener object?
- ly:make-book** *paper header scores* [Funció]  
 Make a \book of *paper* and *header* (which may be #f as well) containing \scores.
- ly:make-book-part** *scores* [Funció]  
 Make a \bookpart containing \scores.
- ly:make-context-mod** *mod-list* [Funció]  
 Creates a context modification, optionally initialized via the list of modifications *mod-list*.
- ly:make-dispatcher** [Funció]  
 Return a newly created dispatcher.
- ly:make-duration** *length dotcount num den* [Funció]  
*length* is the negative logarithm (base 2) of the duration: 1 is a half note, 2 is a quarter note, 3 is an eighth note, etc. The number of dots after the note is given by the optional argument *dotcount*.  
 The duration factor is optionally given by integers *num* and *den*, alternatively by a single rational number.  
 A duration is a musical duration, i.e., a length of time described by a power of two (whole, half, quarter, etc.) and a number of augmentation dots.
- ly:make-global-context** *output-def* [Funció]  
 Set up a global interpretation context, using the output block *output-def*. The context is returned.
- ly:make-global-translator** *global* [Funció]  
 Create a translator group and connect it to the global context *global*. The translator group is returned.
- ly:make-grob-properties** *alist* [Funció]  
 This packages the given property list *alist* in a grob property container stored in a context property with the name of a grob.

- ly:make-moment** *m g gn gd* [Funció]  
 Create the moment with rational main timing *m*, and optional grace timing *g*.  
 A *moment* is a point in musical time. It consists of a pair of rationals (*m*, *g*), where *m* is the timing for the main notes, and *g* the timing for grace notes. In absence of grace notes, *g* is zero.  
 For compatibility reasons, it is possible to write two numbers specifying numerator and denominator instead of the rationals. These forms cannot be mixed, and the two-argument form is disambiguated by the sign of the second argument: if it is positive, it can only be a denominator and not a grace timing.
- ly:make-music** *props* [Funció]  
 Make a C++ Music object and initialize it with *props*.  
 This function is for internal use and is only called by **make-music**, which is the preferred interface for creating music objects.
- ly:make-music-function** *signature func* [Funció]  
 Make a function to process music, to be used for the parser. *func* is the function, and *signature* describes its arguments. *signature*'s cdr is a list containing either **ly:music?** predicates or other type predicates. Its car is the syntax function to call.
- ly:make-music-relative!** *music pitch* [Funció]  
 Make *music* relative to *pitch*, return final pitch.
- ly:make-output-def** [Funció]  
 Make an output definition.
- ly:make-page-label-marker** *label* [Funció]  
 Return page marker with label *label*.
- ly:make-page-permission-marker** *symbol permission* [Funció]  
 Return page marker with page breaking and turning permissions.
- ly:make-pango-description-string** *chain size* [Funció]  
 Make a PangoFontDescription string for the property alist *chain* at size *size*.
- ly:make-paper-outputter** *port format* [Funció]  
 Create an outputter that evaluates within *output-format*, writing to *port*.
- ly:make-pitch** *octave note alter* [Funció]  
*octave* is specified by an integer, zero for the octave containing middle C. *note* is a number indexing the global default scale, with 0 corresponding to pitch C and 6 usually corresponding to pitch B. Optional *alter* is a rational number of 200-cent whole tones for alteration.
- ly:make-prob** *type init rest* [Funció]  
 Create a Prob object.
- ly:make-scale** *steps* [Funció]  
 Create a scale. The argument is a vector of rational numbers, each of which represents the number of 200 cent tones of a pitch above the tonic.
- ly:make-score** *music* [Funció]  
 Return score with *music* encapsulated in it.
- ly:make-spring** *ideal min-dist* [Funció]  
 Make a spring. *ideal* is the ideal distance of the spring, and *min-dist* is the minimum distance.

- `ly:make-stencil` *expr xext yext* [Funció]  
 Stencils are device independent output expressions. They carry two pieces of information:
1. A specification of how to print this object. This specification is processed by the output backends, for example `scm/output-ps.scm`.
  2. The vertical and horizontal extents of the object, given as pairs. If an extent is unspecified (or if you use `empty-interval` as its value), it is taken to be empty.
- `ly:make-stream-event` *cl proplist* [Funció]  
 Create a stream event of class *cl* with the given mutable property list.
- `ly:make-undead` *object* [Funció]  
 This packages *object* in a manner that keeps it from triggering "Parsed object should be dead" messages.
- `ly:make-unpure-pure-container` *unpure pure* [Funció]  
 Make an unpure-pure container. *unpure* should be an unpure expression, and *pure* should be a pure expression. If *pure* is omitted, the value of *unpure* will be used twice, except that a callback is given two extra arguments that are ignored for the sake of pure calculations.
- `ly:message` *str rest* [Funció]  
 A Scheme callable function to issue the message *str*. The message is formatted with `format` and *rest*.
- `ly:minimal-breaking` *pb* [Funció]  
 Break (pages and lines) the `Paper_book` object *pb* without looking for optimal spacing: stack as many lines on a page before moving to the next one.
- `ly:mm` *num* [Funció]  
*num* mm.
- `ly:module->alist` *mod* [Funció]  
 Dump the contents of module *mod* as an alist.
- `ly:module-copy` *dest src* [Funció]  
 Copy all bindings from module *src* into *dest*.
- `ly:modules-lookup` *modules sym def* [Funció]  
 Look up *sym* in the list *modules*, returning the first occurrence. If not found, return *def* or `#f` if *def* isn't specified.
- `ly:moment?` *x* [Funció]  
 Is *x* a `Moment` object?
- `ly:moment<?` *a b* [Funció]  
 Compare two moments.
- `ly:moment-add` *a b* [Funció]  
 Add two moments.
- `ly:moment-div` *a b* [Funció]  
 Divide two moments.
- `ly:moment-grace` *mom* [Funció]  
 Extract grace timing as a rational number from *mom*.
- `ly:moment-grace-denominator` *mom* [Funció]  
 Extract denominator from grace timing.

|                                                                                                                                                                                                                                                                    |          |
|--------------------------------------------------------------------------------------------------------------------------------------------------------------------------------------------------------------------------------------------------------------------|----------|
| <code>ly:moment-grace-numerator</code> <i>mom</i>                                                                                                                                                                                                                  | [Funció] |
| Extract numerator from grace timing.                                                                                                                                                                                                                               |          |
| <code>ly:moment-main</code> <i>mom</i>                                                                                                                                                                                                                             | [Funció] |
| Extract main timing as a rational number from <i>mom</i> .                                                                                                                                                                                                         |          |
| <code>ly:moment-main-denominator</code> <i>mom</i>                                                                                                                                                                                                                 | [Funció] |
| Extract denominator from main timing.                                                                                                                                                                                                                              |          |
| <code>ly:moment-main-numerator</code> <i>mom</i>                                                                                                                                                                                                                   | [Funció] |
| Extract numerator from main timing.                                                                                                                                                                                                                                |          |
| <code>ly:moment-mod</code> <i>a b</i>                                                                                                                                                                                                                              | [Funció] |
| Modulo of two moments.                                                                                                                                                                                                                                             |          |
| <code>ly:moment-mul</code> <i>a b</i>                                                                                                                                                                                                                              | [Funció] |
| Multiply two moments.                                                                                                                                                                                                                                              |          |
| <code>ly:moment-sub</code> <i>a b</i>                                                                                                                                                                                                                              | [Funció] |
| Subtract two moments.                                                                                                                                                                                                                                              |          |
| <code>ly:music?</code> <i>obj</i>                                                                                                                                                                                                                                  | [Funció] |
| Is <i>obj</i> a music object?                                                                                                                                                                                                                                      |          |
| <code>ly:music-compress</code> <i>m factor</i>                                                                                                                                                                                                                     | [Funció] |
| Compress music object <i>m</i> by moment <i>factor</i> .                                                                                                                                                                                                           |          |
| <code>ly:music-deep-copy</code> <i>m origin</i>                                                                                                                                                                                                                    | [Funció] |
| Copy <i>m</i> and all sub expressions of <i>m</i> . <i>m</i> may be an arbitrary type; cons cells and music are copied recursively. If <i>origin</i> is given, it is used as the origin for one level of music by calling <code>ly:set-origin!</code> on the copy. |          |
| <code>ly:music-duration-compress</code> <i>mus fact</i>                                                                                                                                                                                                            | [Funció] |
| Compress <i>mus</i> by factor <i>fact</i> , which is a <code>Moment</code> .                                                                                                                                                                                       |          |
| <code>ly:music-duration-length</code> <i>mus</i>                                                                                                                                                                                                                   | [Funció] |
| Extract the duration field from <i>mus</i> and return the length.                                                                                                                                                                                                  |          |
| <code>ly:music-function?</code> <i>x</i>                                                                                                                                                                                                                           | [Funció] |
| Is <i>x</i> a <code>Music_function</code> object?                                                                                                                                                                                                                  |          |
| <code>ly:music-function-extract</code> <i>x</i>                                                                                                                                                                                                                    | [Funció] |
| Return the Scheme function inside <i>x</i> .                                                                                                                                                                                                                       |          |
| <code>ly:music-function-signature</code> <i>x</i>                                                                                                                                                                                                                  | [Funció] |
| Return the function signature inside <i>x</i> .                                                                                                                                                                                                                    |          |
| <code>ly:music-length</code> <i>mus</i>                                                                                                                                                                                                                            | [Funció] |
| Get the length of music expression <i>mus</i> and return it as a <code>Moment</code> object.                                                                                                                                                                       |          |
| <code>ly:music-list?</code> <i>lst</i>                                                                                                                                                                                                                             | [Funció] |
| Is <i>lst</i> a list of music objects?                                                                                                                                                                                                                             |          |
| <code>ly:music-mutable-properties</code> <i>mus</i>                                                                                                                                                                                                                | [Funció] |
| Return an alist containing the mutable properties of <i>mus</i> . The immutable properties are not available, since they are constant and initialized by the <code>make-music</code> function.                                                                     |          |

- `ly:music-output?` *x* [Funció]  
Is *x* a `Music_output` object?
- `ly:music-property` *mus sym val* [Funció]  
Return the value for property *sym* of music expression *mus*. If no value is found, return *val* or '()' if *val* is not specified.
- `ly:music-set-property!` *mus sym val* [Funció]  
Set property *sym* in music expression *mus* to *val*.
- `ly:music-transpose` *m p* [Funció]  
Transpose *m* such that central C is mapped to *p*. Return *m*.
- `ly:note-column-accidentals` *note-column* [Funció]  
Return the `AccidentalPlacement` grob from *note-column* if any, or `SCM_EOL` otherwise.
- `ly:note-column-dot-column` *note-column* [Funció]  
Return the `DotColumn` grob from *note-column* if any, or `SCM_EOL` otherwise.
- `ly:note-head::stem-attachment` *font-metric glyph-name* [Funció]  
Get attachment in *font-metric* for attaching a stem to notehead *glyph-name*.
- `ly:number->string` *s* [Funció]  
Convert *s* to a string without generating many decimals.
- `ly:one-line-auto-height-breaking` *pb* [Funció]  
Put each score on a single line, and put each line on its own page. Modify the paper-width setting so that every page is wider than the widest line. Modify the paper-height setting to fit the height of the tallest line.
- `ly:one-line-breaking` *pb* [Funció]  
Put each score on a single line, and put each line on its own page. Modify the paper-width setting so that every page is wider than the widest line.
- `ly:one-page-breaking` *pb* [Funció]  
Put each score on a single page. The paper-height settings are modified so each score fits on one page, and the height of the page matches the height of the full score.
- `ly:optimal-breaking` *pb* [Funció]  
Optimally break (pages and lines) the `Paper_book` object *pb* to minimize badness in both vertical and horizontal spacing.
- `ly:option-usage` *port* [Funció]  
Print `ly:set-option` usage. Optional *port* argument for the destination defaults to current output port.
- `ly:otf->cff` *otf-file-name idx* [Funció]  
Convert the contents of an OTF file to a CFF file, returning it as a string. The optional *idx* argument is useful for OpenType/CFF collections (OTC) only; it specifies the font index within the OTC. The default value of *idx* is 0.
- `ly:otf-font?` *font* [Funció]  
Is *font* an OpenType font?
- `ly:otf-font-glyph-info` *font glyph* [Funció]  
Given the font metric *font* of an OpenType font, return the information about named glyph *glyph* (a string).

|                                                                                                                                                                                      |          |
|--------------------------------------------------------------------------------------------------------------------------------------------------------------------------------------|----------|
| <code>ly:otf-font-table-data</code> <i>font tag</i>                                                                                                                                  | [Funció] |
| Extract a table <i>tag</i> from <i>font</i> . Return empty string for non-existent <i>tag</i> .                                                                                      |          |
| <code>ly:otf-glyph-count</code> <i>font</i>                                                                                                                                          | [Funció] |
| Return the number of glyphs in <i>font</i> .                                                                                                                                         |          |
| <code>ly:otf-glyph-list</code> <i>font</i>                                                                                                                                           | [Funció] |
| Return a list of glyph names for <i>font</i> .                                                                                                                                       |          |
| <code>ly:output-def?</code> <i>x</i>                                                                                                                                                 | [Funció] |
| Is <i>x</i> a <code>Output_def</code> object?                                                                                                                                        |          |
| <code>ly:output-def-clone</code> <i>def</i>                                                                                                                                          | [Funció] |
| Clone output definition <i>def</i> .                                                                                                                                                 |          |
| <code>ly:output-def-lookup</code> <i>def sym val</i>                                                                                                                                 | [Funció] |
| Return the value of <i>sym</i> in output definition <i>def</i> (e.g., <code>\paper</code> ). If no value is found, return <i>val</i> or <code>'()</code> if <i>val</i> is undefined. |          |
| <code>ly:output-def-parent</code> <i>def</i>                                                                                                                                         | [Funció] |
| Return the parent output definition of <i>def</i> .                                                                                                                                  |          |
| <code>ly:output-def-scope</code> <i>def</i>                                                                                                                                          | [Funció] |
| Return the variable scope inside <i>def</i> .                                                                                                                                        |          |
| <code>ly:output-def-set-variable!</code> <i>def sym val</i>                                                                                                                          | [Funció] |
| Set an output definition <i>def</i> variable <i>sym</i> to <i>val</i> .                                                                                                              |          |
| <code>ly:output-description</code> <i>output-def</i>                                                                                                                                 | [Funció] |
| Return the description of translators in <i>output-def</i> .                                                                                                                         |          |
| <code>ly:output-find-context-def</code> <i>output-def context-name</i>                                                                                                               | [Funció] |
| Return an alist of all context defs (matching <i>context-name</i> if given) in <i>output-def</i> .                                                                                   |          |
| <code>ly:output-formats</code>                                                                                                                                                       | [Funció] |
| Formats passed to <code>--format</code> as a list of strings, used for the output.                                                                                                   |          |
| <code>ly:outputter-close</code> <i>outputter</i>                                                                                                                                     | [Funció] |
| Close port of <i>outputter</i> .                                                                                                                                                     |          |
| <code>ly:outputter-dump-stencil</code> <i>outputter stencil</i>                                                                                                                      | [Funció] |
| Dump stencil <i>expr</i> onto <i>outputter</i> .                                                                                                                                     |          |
| <code>ly:outputter-dump-string</code> <i>outputter str</i>                                                                                                                           | [Funció] |
| Dump <i>str</i> onto <i>outputter</i> .                                                                                                                                              |          |
| <code>ly:outputter-module</code> <i>outputter</i>                                                                                                                                    | [Funció] |
| Return output module of <i>outputter</i> .                                                                                                                                           |          |
| <code>ly:outputter-output-scheme</code> <i>outputter expr</i>                                                                                                                        | [Funció] |
| Eval <i>expr</i> in module of <i>outputter</i> .                                                                                                                                     |          |
| <code>ly:outputter-port</code> <i>outputter</i>                                                                                                                                      | [Funció] |
| Return output port for <i>outputter</i> .                                                                                                                                            |          |
| <code>ly:page-marker?</code> <i>x</i>                                                                                                                                                | [Funció] |
| Is <i>x</i> a <code>Page_marker</code> object?                                                                                                                                       |          |

- ly:page-turn-breaking** *pb* [Funció]  
 Optimally break (pages and lines) the `Paper_book` object *pb* such that page turns only happen in specified places, returning its pages.
- ly:pango-font?** *f* [Funció]  
 Is *f* a pango font?
- ly:pango-font-physical-fonts** *f* [Funció]  
 Return alist of (`ps-name file-name font-index`) lists for Pango font *f*.
- ly:paper-book?** *x* [Funció]  
 Is *x* a `Paper_book` object?
- ly:paper-book-header** *pb* [Funció]  
 Return the header definition (`\header`) in `Paper_book` object *pb*.
- ly:paper-book-pages** *pb* [Funció]  
 Return pages in `Paper_book` object *pb*.
- ly:paper-book-paper** *pb* [Funció]  
 Return the paper output definition (`\paper`) in `Paper_book` object *pb*.
- ly:paper-book-performances** *pb* [Funció]  
 Return performances in `Paper_book` object *pb*.
- ly:paper-book-scopes** *pb* [Funció]  
 Return scopes in `Paper_book` object *pb*.
- ly:paper-book-systems** *pb* [Funció]  
 Return systems in `Paper_book` object *pb*.
- ly:paper-column::break-align-width** *col align-syms* [Funció]  
 Determine the extent along the X-axis of a grob used for break-alignment organized by column *col*. The grob is specified by *align-syms*, which contains either a single `break-align-symbol` or a list of such symbols.
- ly:paper-column::print** [Funció]  
 Optional stencil for `PaperColumn` or `NonMusicalPaperColumn`. Draws the rank number of each column, its moment in time, a blue arrow showing the ideal distance, and a red arrow showing the minimum distance between columns.
- ly:paper-fonts** *def* [Funció]  
 Return a list containing the fonts from output definition *def* (e.g., `\paper`).
- ly:paper-get-font** *def chain* [Funció]  
 Find a font metric in output definition *def* satisfying the font-qualifiers in alist *chain*, and return it. (An alist chain is a list of alists, containing grob properties.)
- ly:paper-get-number** *def sym* [Funció]  
 Return the value of variable *sym* in output definition *def* as a double.
- ly:paper-outputscales** *def* [Funció]  
 Return the output-scale for output definition *def*.
- ly:paper-score-paper-systems** *paper-score* [Funció]  
 Return vector of `paper_system` objects from *paper-score*.

|                                                                                                                                                                                                                                                                                                                               |          |
|-------------------------------------------------------------------------------------------------------------------------------------------------------------------------------------------------------------------------------------------------------------------------------------------------------------------------------|----------|
| <code>ly:paper-system? <i>obj</i></code>                                                                                                                                                                                                                                                                                      | [Funció] |
| Is <i>obj</i> a C++ Prob object of type <code>paper-system?</code>                                                                                                                                                                                                                                                            |          |
| <code>ly:paper-system-minimum-distance <i>sys1 sys2</i></code>                                                                                                                                                                                                                                                                | [Funció] |
| Measure the minimum distance between these two paper-systems, using their stored skylines if possible and falling back to their extents otherwise.                                                                                                                                                                            |          |
| <code>ly:parse-file <i>name</i></code>                                                                                                                                                                                                                                                                                        | [Funció] |
| Parse a single <code>.ly</code> file. Upon failure, throw <code>ly-file-failed</code> key.                                                                                                                                                                                                                                    |          |
| <code>ly:parse-string-expression <i>parser-smob ly-code filename line</i></code>                                                                                                                                                                                                                                              | [Funció] |
| Parse the string <i>ly-code</i> with <i>parser-smob</i> . Return the contained music expression. <i>filename</i> and <i>line</i> are optional source indicators.                                                                                                                                                              |          |
| <code>ly:parsed-undead-list!</code>                                                                                                                                                                                                                                                                                           | [Funció] |
| Return the list of objects that have been found live that should have been dead, and clear that list.                                                                                                                                                                                                                         |          |
| <code>ly:parser-clear-error <i>parser</i></code>                                                                                                                                                                                                                                                                              | [Funció] |
| Clear error flag for <i>parser</i> , defaulting to current parser.                                                                                                                                                                                                                                                            |          |
| <code>ly:parser-clone <i>closures location</i></code>                                                                                                                                                                                                                                                                         | [Funció] |
| Return a clone of current parser. An association list of port positions to closures can be specified in <i>closures</i> in order to have <code>\$</code> and <code>#</code> interpreted in their original lexical environment. If <i>location</i> is a valid location, it becomes the source of all music expressions inside. |          |
| <code>ly:parser-define! <i>symbol val</i></code>                                                                                                                                                                                                                                                                              | [Funció] |
| Bind <i>symbol</i> to <i>val</i> in current parser's module.                                                                                                                                                                                                                                                                  |          |
| <code>ly:parser-error <i>msg input</i></code>                                                                                                                                                                                                                                                                                 | [Funció] |
| Display an error message and make current parser fail. Without a current parser, trigger an ordinary error.                                                                                                                                                                                                                   |          |
| <code>ly:parser-has-error? <i>parser</i></code>                                                                                                                                                                                                                                                                               | [Funció] |
| Does <i>parser</i> (defaulting to current parser) have an error flag?                                                                                                                                                                                                                                                         |          |
| <code>ly:parser-include-string <i>ly-code</i></code>                                                                                                                                                                                                                                                                          | [Funció] |
| Include the string <i>ly-code</i> into the input stream for current parser. Can only be used in immediate Scheme expressions ( <code>\$</code> instead of <code>#</code> ).                                                                                                                                                   |          |
| <code>ly:parser-lexer <i>parser</i></code>                                                                                                                                                                                                                                                                                    | [Funció] |
| Return the lexer for <i>parser</i> , defaulting to current parser                                                                                                                                                                                                                                                             |          |
| <code>ly:parser-lookup <i>symbol</i></code>                                                                                                                                                                                                                                                                                   | [Funció] |
| Look up <i>symbol</i> in current parser's module. Return <code>'()</code> if not defined.                                                                                                                                                                                                                                     |          |
| <code>ly:parser-output-name <i>parser</i></code>                                                                                                                                                                                                                                                                              | [Funció] |
| Return the base name of the output file. If <i>parser</i> is left off, use currently active parser.                                                                                                                                                                                                                           |          |
| <code>ly:parser-parse-string <i>parser-smob ly-code</i></code>                                                                                                                                                                                                                                                                | [Funció] |
| Parse the string <i>ly-code</i> with <i>parser-smob</i> . Upon failure, throw <code>ly-file-failed</code> key.                                                                                                                                                                                                                |          |
| <code>ly:parser-set-note-names <i>names</i></code>                                                                                                                                                                                                                                                                            | [Funció] |
| Replace current note names in parser. <i>names</i> is an alist of symbols. This only has effect if the current mode is notes.                                                                                                                                                                                                 |          |
| <code>ly:performance-header <i>performance</i></code>                                                                                                                                                                                                                                                                         | [Funció] |
| Return header of performance.                                                                                                                                                                                                                                                                                                 |          |

|                                                                                                                      |          |
|----------------------------------------------------------------------------------------------------------------------|----------|
| <code>ly:performance-set-header!</code> <i>performance module</i>                                                    | [Funció] |
| Set the performance header.                                                                                          |          |
| <code>ly:performance-write</code> <i>performance filename name</i>                                                   | [Funció] |
| Write <i>performance</i> to <i>filename</i> storing <i>name</i> as the name of the performance in the file metadata. |          |
| <code>ly:pitch?</code> <i>x</i>                                                                                      | [Funció] |
| Is <i>x</i> a Pitch object?                                                                                          |          |
| <code>ly:pitch&lt;?</code> <i>p1 p2</i>                                                                              | [Funció] |
| Is <i>p1</i> lexicographically smaller than <i>p2</i> ?                                                              |          |
| <code>ly:pitch-alteration</code> <i>pp</i>                                                                           | [Funció] |
| Extract the alteration from pitch <i>pp</i> .                                                                        |          |
| <code>ly:pitch-diff</code> <i>pitch root</i>                                                                         | [Funció] |
| Return pitch <i>delta</i> such that <i>root</i> transposed by <i>delta</i> equals <i>pitch</i> .                     |          |
| <code>ly:pitch-negate</code> <i>p</i>                                                                                | [Funció] |
| Negate <i>p</i> .                                                                                                    |          |
| <code>ly:pitch-notename</code> <i>pp</i>                                                                             | [Funció] |
| Extract the note name from pitch <i>pp</i> .                                                                         |          |
| <code>ly:pitch-octave</code> <i>pp</i>                                                                               | [Funció] |
| Extract the octave from pitch <i>pp</i> .                                                                            |          |
| <code>ly:pitch-quartertones</code> <i>pp</i>                                                                         | [Funció] |
| Calculate the number of quarter tones of <i>pp</i> from middle C.                                                    |          |
| <code>ly:pitch-semitones</code> <i>pp</i>                                                                            | [Funció] |
| Calculate the number of semitones of <i>pp</i> from middle C.                                                        |          |
| <code>ly:pitch-steps</code> <i>p</i>                                                                                 | [Funció] |
| Number of steps counted from middle C of the pitch <i>p</i> .                                                        |          |
| <code>ly:pitch-tones</code> <i>pp</i>                                                                                | [Funció] |
| Calculate the number of tones of <i>pp</i> from middle C as a rational number.                                       |          |
| <code>ly:pitch-transpose</code> <i>p delta</i>                                                                       | [Funció] |
| Transpose <i>p</i> by the amount <i>delta</i> , where <i>delta</i> is relative to middle C.                          |          |
| <code>ly:pointer-group-interface::add-grob</code> <i>grob sym grob-element</i>                                       | [Funció] |
| Add <i>grob-element</i> to <i>grob</i> 's <i>sym</i> grob array.                                                     |          |
| <code>ly:position-on-line?</code> <i>sg spos</i>                                                                     | [Funció] |
| Return whether <i>spos</i> is on a line of the staff associated with the grob <i>sg</i> (even on an extender line).  |          |
| <code>ly:prob?</code> <i>x</i>                                                                                       | [Funció] |
| Is <i>x</i> a Prob object?                                                                                           |          |
| <code>ly:prob-immutable-properties</code> <i>prob</i>                                                                | [Funció] |
| Retrieve an alist of immutable properties.                                                                           |          |
| <code>ly:prob-mutable-properties</code> <i>prob</i>                                                                  | [Funció] |
| Retrieve an alist of mutable properties.                                                                             |          |

- ly:prob-property** *prob sym val* [Funció]  
Return the value for property *sym* of Prob object *prob*. If no value is found, return *val* or '()' if *val* is not specified.
- ly:prob-property?** *obj sym* [Funció]  
Is boolean prop *sym* of *sym* set?
- ly:prob-set-property!** *obj sym value* [Funció]  
Set property *sym* of *obj* to *value*.
- ly:prob-type?** *obj type* [Funció]  
Is *obj* the specified prob-type?
- ly:programming-error** *str rest* [Funció]  
A Scheme callable function to issue the internal warning *str*. The message is formatted with *format* and *rest*.
- ly:progress** *str rest* [Funció]  
A Scheme callable function to print progress *str*. The message is formatted with *format* and *rest*.
- ly:property-lookup-stats** *sym* [Funció]  
Return hash table with a property access corresponding to *sym*. Choices are **prob**, **grob**, and **context**.
- ly:protects** [Funció]  
Return hash of protected objects.
- ly:pt** *num* [Funció]  
*num* printer points.
- ly:pure-call** *data grob start end rest* [Funció]  
Convert property *data* (unpure-pure container or procedure) to value in a pure context defined by *grob*, *start*, *end*, and possibly *rest* arguments.
- ly:register-stencil-expression** *symbol* [Funció]  
Add *symbol* as head of a stencil expression.
- ly:register-translator** *creator name description* [Funció]  
Register a translator *creator* (usually a descriptive alist or a function/closure returning one when given a context argument) with the given symbol *name* and the given *description* alist.
- ly:relative-group-extent** *elements common axis* [Funció]  
Determine the extent of *elements* relative to *common* in the *axis* direction.
- ly:reset-all-fonts** [Funció]  
Forget all about previously loaded fonts.
- ly:round-filled-box** *xext yext blot* [Funció]  
Make a **Stencil** object that prints a black box of dimensions *xext*, *yext* and roundness *blot*.
- ly:round-filled-polygon** *points blot extroversion* [Funció]  
Make a **Stencil** object that prints a black polygon with corners at the points defined by *points* (list of coordinate pairs) and roundness *blot*. Optionalextroversion shifts the outline outward, with the default of -1.0 keeping the outer boundary of the outline just inside of the polygon.

- ly:run-translator** *mus output-def* [Funció]  
 Process *mus* according to *output-def*. An interpretation context is set up, and *mus* is interpreted with it. The context is returned in its final state.  
 Optionally, this routine takes an object-key to uniquely identify the score block containing it.
- ly:score?** *x* [Funció]  
 Is *x* a `Score` object?
- ly:score-add-output-def!** *score def* [Funció]  
 Add an output definition *def* to *score*.
- ly:score-embedded-format** *score layout* [Funció]  
 Run *score* through *layout* (an output definition) scaled to correct output-scale already, returning a list of layout-lines.
- ly:score-error?** *score* [Funció]  
 Was there an error in the score?
- ly:score-header** *score* [Funció]  
 Return score header.
- ly:score-music** *score* [Funció]  
 Return score music.
- ly:score-output-defs** *score* [Funció]  
 All output definitions in a score.
- ly:score-set-header!** *score module* [Funció]  
 Set the score header.
- ly:separation-item::print** [Funció]  
 Optional stencil for `PaperColumn` or `NonMusicalPaperColumn`. Draws the `horizontal-skylines` of each `PaperColumn`, showing the shapes used to determine the minimum distances between `PaperColumns` at the note-spacing step, before staves have been spaced (vertically) on the page.
- ly:set-default-scale** *scale* [Funció]  
 Set the global default scale. This determines the tuning of pitches with no accidentals or key signatures. The first pitch is C. Alterations are calculated relative to this scale. The number of pitches in this scale determines the number of scale steps that make up an octave. Usually the 7-note major scale.
- ly:set-grob-modification-callback** *cb* [Funció]  
 Specify a procedure that will be called every time LilyPond modifies a grob property. The callback will receive as arguments the grob that is being modified, the name of the C++ file in which the modification was requested, the line number in the C++ file in which the modification was requested, the name of the function in which the modification was requested, the property to be changed, and the new value for the property.
- ly:set-middle-C!** *context* [Funció]  
 Set the `middleCPosition` variable in *context* based on the variables `middleCClefPosition` and `middleCOffset`.
- ly:set-option** *var val* [Funció]  
 Set a program option.

- ly:set-origin!** *m origin* [Funció]  
 This sets the origin given in *origin* to *m*. *m* will typically be a music expression or a list of music. List structures are searched recursively, but recursion stops at the changed music expressions themselves. *origin* is generally of type `ly:input-location?`, defaulting to `(*location*)`. Other valid values for *origin* are a music expression which is then used as the source of location information, or `#f` or `'()` in which case no action is performed. The return value is *m* itself.
- ly:set-property-cache-callback** *cb* [Funció]  
 Specify a procedure that will be called whenever LilyPond calculates a callback function and caches the result. The callback will receive as arguments the grob whose property it is, the name of the property, the name of the callback that calculated the property, and the new (cached) value of the property.
- ly:skyline?** *x* [Funció]  
 Is *x* a Skyline object?
- ly:skyline-empty?** *sky* [Funció]  
 Return whether *sky* is empty.
- ly:skyline-pair?** *x* [Funció]  
 Is *x* a Skyline\_pair object?
- ly:slur-score-count** [Funció]  
 count number of slur scores.
- ly:smob-protects** [Funció]  
 Return LilyPond's internal smob protection list.
- ly:solve-spring-rod-problem** *springs rods length ragged* [Funció]  
 Solve a spring and rod problem for *count* objects, that are connected by *count*-1 *springs*, and an arbitrary number of *rods*. *count* is implicitly given by *springs* and *rods*. The *springs* argument has the format `(ideal, inverse_hook)` and *rods* is of the form `(idx1, idx2, distance)`.  
*length* is a number, *ragged* a boolean.  
 The function returns a list containing the force (positive for stretching, negative for compressing and `#f` for non-satisfied constraints) followed by *spring-count*+1 positions of the objects.
- ly:source-file?** *x* [Funció]  
 Is *x* a Source\_file object?
- ly:source-files** *parser-smob* [Funció]  
 A list of LilyPond files being processed;a PARSER may optionally be specified.
- ly:spanner?** *g* [Funció]  
 Is *g* a spanner object?
- ly:spanner-bound** *spanner dir* [Funció]  
 Get one of the bounds of *spanner*. *dir* is -1 for left, and 1 for right.
- ly:spanner-broken-into** *spanner* [Funció]  
 Return broken-into list for *spanner*.
- ly:spanner-set-bound!** *spanner dir item* [Funció]  
 Set grob *item* as bound in direction *dir* for *spanner*.

|                                                       |                                                                                                                                                                                                                                                                                                       |          |
|-------------------------------------------------------|-------------------------------------------------------------------------------------------------------------------------------------------------------------------------------------------------------------------------------------------------------------------------------------------------------|----------|
| <code>ly:spawn</code>                                 | <i>command rest</i>                                                                                                                                                                                                                                                                                   | [Funció] |
|                                                       | Simple interface to <code>g_spawn_sync</code> . The error is formatted with <code>format</code> and <code>rest</code> .                                                                                                                                                                               |          |
| <code>ly:spring?</code>                               | <i>x</i>                                                                                                                                                                                                                                                                                              | [Funció] |
|                                                       | Is <i>x</i> a Spring object?                                                                                                                                                                                                                                                                          |          |
| <code>ly:spring-set-inverse-compress-strength!</code> | <i>spring strength</i>                                                                                                                                                                                                                                                                                | [Funció] |
|                                                       | Set the inverse compress <i>strength</i> of <i>spring</i> .                                                                                                                                                                                                                                           |          |
| <code>ly:spring-set-inverse-stretch-strength!</code>  | <i>spring strength</i>                                                                                                                                                                                                                                                                                | [Funció] |
|                                                       | Set the inverse stretch <i>strength</i> of <i>spring</i> .                                                                                                                                                                                                                                            |          |
| <code>ly:staff-symbol-line-thickness</code>           | <i>grob</i>                                                                                                                                                                                                                                                                                           | [Funció] |
|                                                       | Returns the current staff-line thickness in the staff associated with <i>grob</i> , expressed as a multiple of the current staff-space height.                                                                                                                                                        |          |
| <code>ly:staff-symbol-staff-radius</code>             | <i>grob</i>                                                                                                                                                                                                                                                                                           | [Funció] |
|                                                       | Returns the radius of the staff associated with <i>grob</i> .                                                                                                                                                                                                                                         |          |
| <code>ly:staff-symbol-staff-space</code>              | <i>grob</i>                                                                                                                                                                                                                                                                                           | [Funció] |
|                                                       | Returns the current staff-space height in the staff associated with <i>grob</i> , expressed as a multiple of the default height of a staff-space in the traditional five-line staff.                                                                                                                  |          |
| <code>ly:start-environment</code>                     |                                                                                                                                                                                                                                                                                                       | [Funció] |
|                                                       | Return the environment (a list of strings) that was in effect at program start.                                                                                                                                                                                                                       |          |
| <code>ly:stderr-redirect</code>                       | <i>file-name mode</i>                                                                                                                                                                                                                                                                                 | [Funció] |
|                                                       | Redirect stderr to <i>file-name</i> , opened with <i>mode</i> .                                                                                                                                                                                                                                       |          |
| <code>ly:stencil?</code>                              | <i>x</i>                                                                                                                                                                                                                                                                                              | [Funció] |
|                                                       | Is <i>x</i> a Stencil object?                                                                                                                                                                                                                                                                         |          |
| <code>ly:stencil-add</code>                           | <i>args</i>                                                                                                                                                                                                                                                                                           | [Funció] |
|                                                       | Combine stencils. Takes any number of arguments.                                                                                                                                                                                                                                                      |          |
| <code>ly:stencil-aligned-to</code>                    | <i>stil axis dir</i>                                                                                                                                                                                                                                                                                  | [Funció] |
|                                                       | Align <i>stil</i> using its own extents. <i>dir</i> is a number. -1 and 1 are left and right, respectively. Other values are interpolated (so 0 means the center).                                                                                                                                    |          |
| <code>ly:stencil-combine-at-edge</code>               | <i>first axis direction second padding</i>                                                                                                                                                                                                                                                            | [Funció] |
|                                                       | Construct a stencil by putting <i>second</i> next to <i>first</i> . <i>axis</i> can be 0 (x-axis) or 1 (y-axis). <i>direction</i> can be -1 (left or down) or 1 (right or up). The stencils are juxtaposed with <i>padding</i> as extra space. <i>first</i> and <i>second</i> may also be '()' or #f. |          |
| <code>ly:stencil-empty?</code>                        | <i>stil axis</i>                                                                                                                                                                                                                                                                                      | [Funció] |
|                                                       | Return whether <i>stil</i> is empty. If an optional <i>axis</i> is supplied, the emptiness check is restricted to that axis.                                                                                                                                                                          |          |
| <code>ly:stencil-expr</code>                          | <i>stil</i>                                                                                                                                                                                                                                                                                           | [Funció] |
|                                                       | Return the expression of <i>stil</i> .                                                                                                                                                                                                                                                                |          |
| <code>ly:stencil-extent</code>                        | <i>stil axis</i>                                                                                                                                                                                                                                                                                      | [Funció] |
|                                                       | Return a pair of numbers signifying the extent of <i>stil</i> in <i>axis</i> direction (0 or 1 for x and y axis, respectively).                                                                                                                                                                       |          |
| <code>ly:stencil-fonts</code>                         | <i>s</i>                                                                                                                                                                                                                                                                                              | [Funció] |
|                                                       | Analyze <i>s</i> , and return a list of fonts used in <i>s</i> .                                                                                                                                                                                                                                      |          |

- ly:stencil-in-color** *stc r g b* [Funció]  
Put *stc* in a different color.
- ly:stencil-outline** *stil outline* [Funció]  
Return a stencil with the stencil expression (inking) of stencil *stil* but with outline and dimensions from stencil *outline*.
- ly:stencil-rotate** *stil angle x y* [Funció]  
Return a stencil *stil* rotated *angle* degrees around the relative offset (x, y). E.g., an offset of (-1, 1) will rotate the stencil around the left upper corner.
- ly:stencil-rotate-absolute** *stil angle x y* [Funció]  
Return a stencil *stil* rotated *angle* degrees around point (x, y), given in absolute coordinates.
- ly:stencil-scale** *stil x y* [Funció]  
Scale stencil *stil* using the horizontal and vertical scaling factors x and y. Negative values will flip or mirror *stil* without changing its origin; this may result in collisions unless it is repositioned.
- ly:stencil-stack** *first axis direction second padding mindist* [Funció]  
Construct a stencil by stacking *second* next to *first*. *axis* can be 0 (x-axis) or 1 (y-axis). *direction* can be -1 (left or down) or 1 (right or up). The stencils are juxtaposed with *padding* as extra space. *first* and *second* may also be '()' or #f. As opposed to **ly:stencil-combine-at-edge**, metrics are suited for successively accumulating lines of stencils. Also, *second* stencil is drawn last.  
If *mindist* is specified, reference points are placed apart at least by this distance. If either of the stencils is spacing, *padding* and *mindist* do not apply.
- ly:stencil-translate** *stil offset* [Funció]  
Return a *stil*, but translated by *offset* (a pair of numbers).
- ly:stencil-translate-axis** *stil amount axis* [Funció]  
Return a copy of *stil* but translated by *amount* in *axis* direction.
- ly:stream-event?** *obj* [Funció]  
Is *obj* a Stream\_event object?
- ly:string-percent-encode** *str* [Funció]  
Encode all characters in string *str* with hexadecimal percent escape sequences, with the following exceptions: characters -, ., /, and \_; and characters in ranges 0-9, A-Z, and a-z.
- ly:string-substitute** *a b s* [Funció]  
Replace string *a* by string *b* in string *s*.
- ly:system-font-load** *name* [Funció]  
Load the OpenType system font *name.otf*. Fonts loaded with this command must contain three additional SFNT font tables called LILC, LILF, and LILY, needed for typesetting musical elements. Currently, only the Emmentaler and the Emmentaler-Brace fonts fulfill these requirements.  
Note that only **ly:font-get-glyph** and derived code (like \lookup) can access glyphs from the system fonts; text strings are handled exclusively via the Pango interface.
- ly:text-interface::interpret-markup** [Funció]  
Convert a text markup into a stencil. Takes three arguments, *layout*, *props*, and *markup*.  
*layout* is a \layout block; it may be obtained from a grob with **ly:grob-layout**. *props* is an alist chain, i.e. a list of alists. This is typically obtained with (**ly:grob-alist-chain** grob (**ly:output-def-lookup** layout 'text-font-defaults)). *markup* is the markup text to be processed.

|                                                                                                                                                                                                                                                                      |          |
|----------------------------------------------------------------------------------------------------------------------------------------------------------------------------------------------------------------------------------------------------------------------|----------|
| <code>ly:translate-cpp-warning-scheme</code> <i>str</i>                                                                                                                                                                                                              | [Funció] |
| Translates a string in C++ printf format and modifies it to use it for scheme formatting.                                                                                                                                                                            |          |
| <code>ly:translator?</code> <i>x</i>                                                                                                                                                                                                                                 | [Funció] |
| Is <i>x</i> a <code>Translator</code> object?                                                                                                                                                                                                                        |          |
| <code>ly:translator-context</code> <i>trans</i>                                                                                                                                                                                                                      | [Funció] |
| Return the context of the translator object <i>trans</i> .                                                                                                                                                                                                           |          |
| <code>ly:translator-description</code> <i>creator</i>                                                                                                                                                                                                                | [Funció] |
| Return an alist of properties of translator definition <i>creator</i> .                                                                                                                                                                                              |          |
| <code>ly:translator-group?</code> <i>x</i>                                                                                                                                                                                                                           | [Funció] |
| Is <i>x</i> a <code>Translator_group</code> object?                                                                                                                                                                                                                  |          |
| <code>ly:translator-name</code> <i>creator</i>                                                                                                                                                                                                                       | [Funció] |
| Return the type name of the translator definition <i>creator</i> . The name is a symbol.                                                                                                                                                                             |          |
| <code>ly:transpose-key-alist</code> <i>l pit</i>                                                                                                                                                                                                                     | [Funció] |
| Make a new key alist of <i>l</i> transposed by pitch <i>pit</i> .                                                                                                                                                                                                    |          |
| <code>ly:truncate-list!</code> <i>lst i</i>                                                                                                                                                                                                                          | [Funció] |
| Take at most the first <i>i</i> of list <i>lst</i> .                                                                                                                                                                                                                 |          |
| <code>ly:ttf-&gt;pfa</code> <i>ttf-file-name idx</i>                                                                                                                                                                                                                 | [Funció] |
| Convert the contents of a TrueType font file to PostScript Type 42 font, returning it as a string. The optional <i>idx</i> argument is useful for TrueType collections (TTC) only; it specifies the font index within the TTC. The default value of <i>idx</i> is 0. |          |
| <code>ly:ttf-ps-name</code> <i>ttf-file-name idx</i>                                                                                                                                                                                                                 | [Funció] |
| Extract the PostScript name from a TrueType font. The optional <i>idx</i> argument is useful for TrueType collections (TTC) only; it specifies the font index within the TTC. The default value of <i>idx</i> is 0.                                                  |          |
| <code>ly:type1-&gt;pfa</code> <i>type1-file-name</i>                                                                                                                                                                                                                 | [Funció] |
| Convert the contents of a Type 1 font in PFB format to PFA format. If the file is already in PFA format, pass through it.                                                                                                                                            |          |
| <code>ly:undead?</code> <i>x</i>                                                                                                                                                                                                                                     | [Funció] |
| Is <i>x</i> a <code>Undead</code> object?                                                                                                                                                                                                                            |          |
| <code>ly:unit</code>                                                                                                                                                                                                                                                 | [Funció] |
| Return the unit used for lengths as a string.                                                                                                                                                                                                                        |          |
| <code>ly:unpure-call</code> <i>data grob rest</i>                                                                                                                                                                                                                    | [Funció] |
| Convert property <i>data</i> (unpure-pure container or procedure) to value in an unpure context defined by <i>grob</i> and possibly <i>rest</i> arguments.                                                                                                           |          |
| <code>ly:unpure-pure-container?</code> <i>x</i>                                                                                                                                                                                                                      | [Funció] |
| Is <i>x</i> a <code>Unpure_pure_container</code> object?                                                                                                                                                                                                             |          |
| <code>ly:unpure-pure-container-pure-part</code> <i>pc</i>                                                                                                                                                                                                            | [Funció] |
| Return the pure part of <i>pc</i> .                                                                                                                                                                                                                                  |          |
| <code>ly:unpure-pure-container-unpure-part</code> <i>pc</i>                                                                                                                                                                                                          | [Funció] |
| Return the unpure part of <i>pc</i> .                                                                                                                                                                                                                                |          |

- `ly:usage` [Funció]  
Print usage message.
- `ly:verbose-output?` [Funció]  
Was verbose output requested, i.e. loglevel at least `DEBUG`?
- `ly:version` [Funció]  
Return the current lilypond version as a list, e.g., `(1 3 127 uu1)`.
- `ly:warning str rest` [Funció]  
A Scheme callable function to issue the warning *str*. The message is formatted with `format` and *rest*.
- `ly:warning-located location str rest` [Funció]  
A Scheme callable function to issue the warning *str* at the specified location in an input file. The message is formatted with `format` and *rest*.
- `ly:wide-char->utf-8 wc` [Funció]  
Encode the Unicode codepoint *wc*, an integer, as UTF-8.

## Annex B Cheat sheet

| Syntax                               | Description       | Example                                                                               |
|--------------------------------------|-------------------|---------------------------------------------------------------------------------------|
| <code>1 2 8 16</code>                | durations         |    |
| <code>c4. c4..</code>                | augmentation dots |    |
| <code>c d e f g a b</code>           | scale             |   |
| <code>fis bes</code>                 | alteration        |  |
| <code>\clef treble \clef bass</code> | clefs             |  |
| <code>\time 3/4 \time 4/4</code>     | time signature    |  |
| <code>r4 r8</code>                   | rest              |  |
| <code>d ~ d</code>                   | tie               |  |
| <code>\key es \major</code>          | key signature     |  |

`note'`

raise octave

`note,`

lower octave

`c( d e)`

slur

`c\( c( d) e\)`

phrasing slur

`a8[ b]`

beam

`<< \new Staff ... >>`

more staves

`c-> c-.`

articulations

`c2\mf c\s fz`

dynamics

`a\< a a\!`

crescendo

|                                             |                      |                                                                                       |
|---------------------------------------------|----------------------|---------------------------------------------------------------------------------------|
| <code>a\&gt; a a\!</code>                   | decrescendo          |    |
| <code>&lt; &gt;</code>                      | chord                |    |
| <code>\partial 8</code>                     | pickup / upbeat      |    |
| <code>\tuplet 3/2 {f g a}</code>            | triplets             |    |
| <code>\grace</code>                         | grace notes          |  |
| <code>\lyricmode { twinkle }</code>         | entering lyrics      | twinkle                                                                               |
| <code>\new Lyrics</code>                    | printing lyrics      | twinkle                                                                               |
| <code>twin -- kle</code>                    | lyric hyphen         |  |
| <code>\chordmode { c:dim f:maj7 }</code>    | chords               |  |
| <code>\new ChordNames</code>                | printing chord names | C <sup>o</sup> F <sup>△</sup>                                                         |
| <code>&lt;&lt;{e f} \\ {c d}&gt;&gt;</code> | polyphony            |  |

s4 s8 s16

spacer rests

# Annex C GNU Free Documentation License

Version 1.3, 3 November 2008

Copyright © 2000, 2001, 2002, 2007, 2008 Free Software Foundation, Inc.

<http://fsf.org/>

Everyone is permitted to copy and distribute verbatim copies of this license document, but changing it is not allowed.

## 0. PREAMBLE

The purpose of this License is to make a manual, textbook, or other functional and useful document *free* in the sense of freedom: to assure everyone the effective freedom to copy and redistribute it, with or without modifying it, either commercially or noncommercially. Secondly, this License preserves for the author and publisher a way to get credit for their work, while not being considered responsible for modifications made by others.

This License is a kind of “copyleft”, which means that derivative works of the document must themselves be free in the same sense. It complements the GNU General Public License, which is a copyleft license designed for free software.

We have designed this License in order to use it for manuals for free software, because free software needs free documentation: a free program should come with manuals providing the same freedoms that the software does. But this License is not limited to software manuals; it can be used for any textual work, regardless of subject matter or whether it is published as a printed book. We recommend this License principally for works whose purpose is instruction or reference.

## 1. APPLICABILITY AND DEFINITIONS

This License applies to any manual or other work, in any medium, that contains a notice placed by the copyright holder saying it can be distributed under the terms of this License. Such a notice grants a world-wide, royalty-free license, unlimited in duration, to use that work under the conditions stated herein. The “Document”, below, refers to any such manual or work. Any member of the public is a licensee, and is addressed as “you”. You accept the license if you copy, modify or distribute the work in a way requiring permission under copyright law.

A “Modified Version” of the Document means any work containing the Document or a portion of it, either copied verbatim, or with modifications and/or translated into another language.

A “Secondary Section” is a named appendix or a front-matter section of the Document that deals exclusively with the relationship of the publishers or authors of the Document to the Document’s overall subject (or to related matters) and contains nothing that could fall directly within that overall subject. (Thus, if the Document is in part a textbook of mathematics, a Secondary Section may not explain any mathematics.) The relationship could be a matter of historical connection with the subject or with related matters, or of legal, commercial, philosophical, ethical or political position regarding them.

The “Invariant Sections” are certain Secondary Sections whose titles are designated, as being those of Invariant Sections, in the notice that says that the Document is released under this License. If a section does not fit the above definition of Secondary then it is not allowed to be designated as Invariant. The Document may contain zero Invariant Sections. If the Document does not identify any Invariant Sections then there are none.

The “Cover Texts” are certain short passages of text that are listed, as Front-Cover Texts or Back-Cover Texts, in the notice that says that the Document is released under this License. A Front-Cover Text may be at most 5 words, and a Back-Cover Text may be at most 25 words.

A “Transparent” copy of the Document means a machine-readable copy, represented in a format whose specification is available to the general public, that is suitable for revising the document straightforwardly with generic text editors or (for images composed of pixels) generic paint programs or (for drawings) some widely available drawing editor, and that is suitable for input to text formatters or for automatic translation to a variety of formats suitable for input to text formatters. A copy made in an otherwise Transparent file format whose markup, or absence of markup, has been arranged to thwart or discourage subsequent modification by readers is not Transparent. An image format is not Transparent if used for any substantial amount of text. A copy that is not “Transparent” is called “Opaque”.

Examples of suitable formats for Transparent copies include plain ASCII without markup, Texinfo input format, LaTeX input format, SGML or XML using a publicly available DTD, and standard-conforming simple HTML, PostScript or PDF designed for human modification. Examples of transparent image formats include PNG, XCF and JPG. Opaque formats include proprietary formats that can be read and edited only by proprietary word processors, SGML or XML for which the DTD and/or processing tools are not generally available, and the machine-generated HTML, PostScript or PDF produced by some word processors for output purposes only.

The “Title Page” means, for a printed book, the title page itself, plus such following pages as are needed to hold, legibly, the material this License requires to appear in the title page. For works in formats which do not have any title page as such, “Title Page” means the text near the most prominent appearance of the work’s title, preceding the beginning of the body of the text.

The “publisher” means any person or entity that distributes copies of the Document to the public.

A section “Entitled XYZ” means a named subunit of the Document whose title either is precisely XYZ or contains XYZ in parentheses following text that translates XYZ in another language. (Here XYZ stands for a specific section name mentioned below, such as “Acknowledgements”, “Dedications”, “Endorsements”, or “History”.) To “Preserve the Title” of such a section when you modify the Document means that it remains a section “Entitled XYZ” according to this definition.

The Document may include Warranty Disclaimers next to the notice which states that this License applies to the Document. These Warranty Disclaimers are considered to be included by reference in this License, but only as regards disclaiming warranties: any other implication that these Warranty Disclaimers may have is void and has no effect on the meaning of this License.

## 2. VERBATIM COPYING

You may copy and distribute the Document in any medium, either commercially or noncommercially, provided that this License, the copyright notices, and the license notice saying this License applies to the Document are reproduced in all copies, and that you add no other conditions whatsoever to those of this License. You may not use technical measures to obstruct or control the reading or further copying of the copies you make or distribute. However, you may accept compensation in exchange for copies. If you distribute a large enough number of copies you must also follow the conditions in section 3.

You may also lend copies, under the same conditions stated above, and you may publicly display copies.

## 3. COPYING IN QUANTITY

If you publish printed copies (or copies in media that commonly have printed covers) of the Document, numbering more than 100, and the Document’s license notice requires Cover Texts, you must enclose the copies in covers that carry, clearly and legibly, all these Cover Texts: Front-Cover Texts on the front cover, and Back-Cover Texts on the back cover. Both

covers must also clearly and legibly identify you as the publisher of these copies. The front cover must present the full title with all words of the title equally prominent and visible. You may add other material on the covers in addition. Copying with changes limited to the covers, as long as they preserve the title of the Document and satisfy these conditions, can be treated as verbatim copying in other respects.

If the required texts for either cover are too voluminous to fit legibly, you should put the first ones listed (as many as fit reasonably) on the actual cover, and continue the rest onto adjacent pages.

If you publish or distribute Opaque copies of the Document numbering more than 100, you must either include a machine-readable Transparent copy along with each Opaque copy, or state in or with each Opaque copy a computer-network location from which the general network-using public has access to download using public-standard network protocols a complete Transparent copy of the Document, free of added material. If you use the latter option, you must take reasonably prudent steps, when you begin distribution of Opaque copies in quantity, to ensure that this Transparent copy will remain thus accessible at the stated location until at least one year after the last time you distribute an Opaque copy (directly or through your agents or retailers) of that edition to the public.

It is requested, but not required, that you contact the authors of the Document well before redistributing any large number of copies, to give them a chance to provide you with an updated version of the Document.

#### 4. MODIFICATIONS

You may copy and distribute a Modified Version of the Document under the conditions of sections 2 and 3 above, provided that you release the Modified Version under precisely this License, with the Modified Version filling the role of the Document, thus licensing distribution and modification of the Modified Version to whoever possesses a copy of it. In addition, you must do these things in the Modified Version:

- A. Use in the Title Page (and on the covers, if any) a title distinct from that of the Document, and from those of previous versions (which should, if there were any, be listed in the History section of the Document). You may use the same title as a previous version if the original publisher of that version gives permission.
- B. List on the Title Page, as authors, one or more persons or entities responsible for authorship of the modifications in the Modified Version, together with at least five of the principal authors of the Document (all of its principal authors, if it has fewer than five), unless they release you from this requirement.
- C. State on the Title page the name of the publisher of the Modified Version, as the publisher.
- D. Preserve all the copyright notices of the Document.
- E. Add an appropriate copyright notice for your modifications adjacent to the other copyright notices.
- F. Include, immediately after the copyright notices, a license notice giving the public permission to use the Modified Version under the terms of this License, in the form shown in the Addendum below.
- G. Preserve in that license notice the full lists of Invariant Sections and required Cover Texts given in the Document's license notice.
- H. Include an unaltered copy of this License.
- I. Preserve the section Entitled "History", Preserve its Title, and add to it an item stating at least the title, year, new authors, and publisher of the Modified Version as given on the Title Page. If there is no section Entitled "History" in the Document, create one stating the title, year, authors, and publisher of the Document as given on its

Title Page, then add an item describing the Modified Version as stated in the previous sentence.

- J. Preserve the network location, if any, given in the Document for public access to a Transparent copy of the Document, and likewise the network locations given in the Document for previous versions it was based on. These may be placed in the “History” section. You may omit a network location for a work that was published at least four years before the Document itself, or if the original publisher of the version it refers to gives permission.
- K. For any section Entitled “Acknowledgements” or “Dedications”, Preserve the Title of the section, and preserve in the section all the substance and tone of each of the contributor acknowledgements and/or dedications given therein.
- L. Preserve all the Invariant Sections of the Document, unaltered in their text and in their titles. Section numbers or the equivalent are not considered part of the section titles.
- M. Delete any section Entitled “Endorsements”. Such a section may not be included in the Modified Version.
- N. Do not retitle any existing section to be Entitled “Endorsements” or to conflict in title with any Invariant Section.
- O. Preserve any Warranty Disclaimers.

If the Modified Version includes new front-matter sections or appendices that qualify as Secondary Sections and contain no material copied from the Document, you may at your option designate some or all of these sections as invariant. To do this, add their titles to the list of Invariant Sections in the Modified Version’s license notice. These titles must be distinct from any other section titles.

You may add a section Entitled “Endorsements”, provided it contains nothing but endorsements of your Modified Version by various parties—for example, statements of peer review or that the text has been approved by an organization as the authoritative definition of a standard.

You may add a passage of up to five words as a Front-Cover Text, and a passage of up to 25 words as a Back-Cover Text, to the end of the list of Cover Texts in the Modified Version. Only one passage of Front-Cover Text and one of Back-Cover Text may be added by (or through arrangements made by) any one entity. If the Document already includes a cover text for the same cover, previously added by you or by arrangement made by the same entity you are acting on behalf of, you may not add another; but you may replace the old one, on explicit permission from the previous publisher that added the old one.

The author(s) and publisher(s) of the Document do not by this License give permission to use their names for publicity for or to assert or imply endorsement of any Modified Version.

## 5. COMBINING DOCUMENTS

You may combine the Document with other documents released under this License, under the terms defined in section 4 above for modified versions, provided that you include in the combination all of the Invariant Sections of all of the original documents, unmodified, and list them all as Invariant Sections of your combined work in its license notice, and that you preserve all their Warranty Disclaimers.

The combined work need only contain one copy of this License, and multiple identical Invariant Sections may be replaced with a single copy. If there are multiple Invariant Sections with the same name but different contents, make the title of each such section unique by adding at the end of it, in parentheses, the name of the original author or publisher of that section if known, or else a unique number. Make the same adjustment to the section titles in the list of Invariant Sections in the license notice of the combined work.

In the combination, you must combine any sections Entitled “History” in the various original documents, forming one section Entitled “History”; likewise combine any sections Entitled “Acknowledgements”, and any sections Entitled “Dedications”. You must delete all sections Entitled “Endorsements.”

## 6. COLLECTIONS OF DOCUMENTS

You may make a collection consisting of the Document and other documents released under this License, and replace the individual copies of this License in the various documents with a single copy that is included in the collection, provided that you follow the rules of this License for verbatim copying of each of the documents in all other respects.

You may extract a single document from such a collection, and distribute it individually under this License, provided you insert a copy of this License into the extracted document, and follow this License in all other respects regarding verbatim copying of that document.

## 7. AGGREGATION WITH INDEPENDENT WORKS

A compilation of the Document or its derivatives with other separate and independent documents or works, in or on a volume of a storage or distribution medium, is called an “aggregate” if the copyright resulting from the compilation is not used to limit the legal rights of the compilation’s users beyond what the individual works permit. When the Document is included in an aggregate, this License does not apply to the other works in the aggregate which are not themselves derivative works of the Document.

If the Cover Text requirement of section 3 is applicable to these copies of the Document, then if the Document is less than one half of the entire aggregate, the Document’s Cover Texts may be placed on covers that bracket the Document within the aggregate, or the electronic equivalent of covers if the Document is in electronic form. Otherwise they must appear on printed covers that bracket the whole aggregate.

## 8. TRANSLATION

Translation is considered a kind of modification, so you may distribute translations of the Document under the terms of section 4. Replacing Invariant Sections with translations requires special permission from their copyright holders, but you may include translations of some or all Invariant Sections in addition to the original versions of these Invariant Sections. You may include a translation of this License, and all the license notices in the Document, and any Warranty Disclaimers, provided that you also include the original English version of this License and the original versions of those notices and disclaimers. In case of a disagreement between the translation and the original version of this License or a notice or disclaimer, the original version will prevail.

If a section in the Document is Entitled “Acknowledgements”, “Dedications”, or “History”, the requirement (section 4) to Preserve its Title (section 1) will typically require changing the actual title.

## 9. TERMINATION

You may not copy, modify, sublicense, or distribute the Document except as expressly provided under this License. Any attempt otherwise to copy, modify, sublicense, or distribute it is void, and will automatically terminate your rights under this License.

However, if you cease all violation of this License, then your license from a particular copyright holder is reinstated (a) provisionally, unless and until the copyright holder explicitly and finally terminates your license, and (b) permanently, if the copyright holder fails to notify you of the violation by some reasonable means prior to 60 days after the cessation.

Moreover, your license from a particular copyright holder is reinstated permanently if the copyright holder notifies you of the violation by some reasonable means, this is the first time you have received notice of violation of this License (for any work) from that copyright holder, and you cure the violation prior to 30 days after your receipt of the notice.

Termination of your rights under this section does not terminate the licenses of parties who have received copies or rights from you under this License. If your rights have been terminated and not permanently reinstated, receipt of a copy of some or all of the same material does not give you any rights to use it.

#### 10. FUTURE REVISIONS OF THIS LICENSE

The Free Software Foundation may publish new, revised versions of the GNU Free Documentation License from time to time. Such new versions will be similar in spirit to the present version, but may differ in detail to address new problems or concerns. See <http://www.gnu.org/copyleft/>.

Each version of the License is given a distinguishing version number. If the Document specifies that a particular numbered version of this License “or any later version” applies to it, you have the option of following the terms and conditions either of that specified version or of any later version that has been published (not as a draft) by the Free Software Foundation. If the Document does not specify a version number of this License, you may choose any version ever published (not as a draft) by the Free Software Foundation. If the Document specifies that a proxy can decide which future versions of this License can be used, that proxy’s public statement of acceptance of a version permanently authorizes you to choose that version for the Document.

#### 11. RELICENSING

“Massive Multiauthor Collaboration Site” (or “MMC Site”) means any World Wide Web server that publishes copyrightable works and also provides prominent facilities for anybody to edit those works. A public wiki that anybody can edit is an example of such a server. A “Massive Multiauthor Collaboration” (or “MMC”) contained in the site means any set of copyrightable works thus published on the MMC site.

“CC-BY-SA” means the Creative Commons Attribution-Share Alike 3.0 license published by Creative Commons Corporation, a not-for-profit corporation with a principal place of business in San Francisco, California, as well as future copyleft versions of that license published by that same organization.

“Incorporate” means to publish or republish a Document, in whole or in part, as part of another Document.

An MMC is “eligible for relicensing” if it is licensed under this License, and if all works that were first published under this License somewhere other than this MMC, and subsequently incorporated in whole or in part into the MMC, (1) had no cover texts or invariant sections, and (2) were thus incorporated prior to November 1, 2008.

The operator of an MMC Site may republish an MMC contained in the site under CC-BY-SA on the same site at any time before August 1, 2009, provided the MMC is eligible for relicensing.

## ADDENDUM: How to use this License for your documents

To use this License in a document you have written, include a copy of the License in the document and put the following copyright and license notices just after the title page:

```
Copyright (C) year your name.  
Permission is granted to copy, distribute and/or modify this document  
under the terms of the GNU Free Documentation License, Version 1.3  
or any later version published by the Free Software Foundation;  
with no Invariant Sections, no Front-Cover Texts, and no Back-Cover  
Texts. A copy of the license is included in the section entitled ``GNU  
Free Documentation License''.
```

If you have Invariant Sections, Front-Cover Texts and Back-Cover Texts, replace the “with...Texts.” line with this:

```
with the Invariant Sections being list their titles, with  
the Front-Cover Texts being list, and with the Back-Cover Texts  
being list.
```

If you have Invariant Sections without Cover Texts, or some other combination of the three, merge those two alternatives to suit the situation.

If your document contains nontrivial examples of program code, we recommend releasing these examples in parallel under your choice of free software license, such as the GNU General Public License, to permit their use in free software.

## Annex D Índex d'ordres del LilyPond

Aquest índex fa una relació de totes les ordres i paraules clau del LilyPond, amb enllaços a aquelles seccions del manual que descriuen o s'ocupen del seu ús. Cadascú d'aquests enllaços consta de dues parts. La primera part apunta a la situació exacta del manual en el qual apareix l'ordre o paraula clau; la segona part apunta al començament de la secció corresponent del manual en la qual apareix l'ordre o paraula clau.

|                 |                                   |
|-----------------|-----------------------------------|
| <b>!</b>        | <b>&gt;</b>                       |
| !..... 6        | \> ..... 124                      |
| \! ..... 124    | >..... 167                        |
| <b>"</b>        | <b>?</b>                          |
| " " ..... 111   | ? ..... 6                         |
| <b>,</b>        | <b>[</b>                          |
| ' ..... 2       | [ ..... 95                        |
| <b>(</b>        | <b>]</b>                          |
| \( ..... 135    | ] ..... 95                        |
| <b>)</b>        | <b>^</b>                          |
| \) ..... 135    | ^ ..... 416                       |
| <b>,</b>        | <b>-</b>                          |
| , ..... 2       | - ..... 271                       |
| <b>—</b>        | <b> </b>                          |
| - ..... 121     | ..... 110, 111                    |
| <b>•</b>        | <b>~</b>                          |
| ..... 46        | ~ ..... 53                        |
| <b>/</b>        | <b>A</b>                          |
| / ..... 416     | \abs-fontsize ..... 245, 692      |
| /+ ..... 417    | absolute ..... 791                |
| <b>:</b>        | \accent ..... 121                 |
| : ..... 165     | \accepts ..... 595, 596, 597      |
| <b>&lt;</b>     | \acciaccatura ..... 114           |
| \< ..... 124    | acciaccatura ..... 791            |
| < ..... 167     | \accidentalStyle ..... 28         |
| <...> ..... 167 | accidentalStyle ..... 791         |
| <b>=</b>        | \addChordShape ..... 374          |
| = ..... 9       | addChordShape ..... 791           |
| \= ..... 802    | addInstrumentDefinition ..... 791 |
|                 | additionalPitchPrefix ..... 420   |
|                 | \addlyrics ..... 265, 267, 268    |
|                 | \addQuote ..... 210               |
|                 | addQuote ..... 791                |
|                 | \aeolian ..... 22                 |
|                 | \afterGrace ..... 114             |
|                 | afterGrace ..... 791              |
|                 | \aikenHeads ..... 41              |

|                                               |          |
|-----------------------------------------------|----------|
| <code>\aikenHeadsMinor</code> .....           | 42       |
| <code>\alias</code> .....                     | 595      |
| <code>alignAboveContext</code> .....          | 599      |
| <code>alignBelowContext</code> .....          | 286, 599 |
| <code>\allowPageTurn</code> .....             | 549      |
| <code>allowPageTurn</code> .....              | 792      |
| <code>allowVoltaHook</code> .....             | 792      |
| <code>\alterBroken</code> .....               | 642      |
| <code>alterBroken</code> .....                | 792      |
| <code>\alternative</code> .....               | 150      |
| <code>annotate-spacing</code> .....           | 576      |
| <code>\appendToTag</code> .....               | 509      |
| <code>appendToTag</code> .....                | 792      |
| <code>applyContext</code> .....               | 792      |
| <code>applyMusic</code> .....                 | 792      |
| <code>applyOutput</code> .....                | 792      |
| <code>\appoggiatura</code> .....              | 114      |
| <code>appoggiatura</code> .....               | 792      |
| <code>\arpeggio</code> .....                  | 144      |
| <code>\arpeggioArrowDown</code> .....         | 144      |
| <code>\arpeggioArrowUp</code> .....           | 144      |
| <code>\arpeggioBracket</code> .....           | 144      |
| <code>\arpeggioNormal</code> .....            | 144      |
| <code>\arpeggioParenthesis</code> .....       | 144      |
| <code>\arpeggioParenthesisDashed</code> ..... | 144      |
| <code>\arrow-head</code> .....                | 252, 717 |
| <code>\ascendens</code> .....                 | 447, 454 |
| <code>assertBeamQuant</code> .....            | 792      |
| <code>assertBeamSlope</code> .....            | 792      |
| <code>\auctum</code> .....                    | 447, 454 |
| <code>aug</code> .....                        | 414      |
| <code>\augmentum</code> .....                 | 454      |
| <code>auto-first-page-number</code> .....     | 538      |
| <code>\auto-footnote</code> .....             | 739      |
| <code>autoBeaming</code> .....                | 86, 580  |
| <code>\autoBeamOff</code> .....               | 83, 331  |
| <code>\autoBeamOn</code> .....                | 83       |
| <code>\autoBreaksOff</code> .....             | 543      |
| <code>\autoBreaksOn</code> .....              | 543      |
| <code>\autochange</code> .....                | 329      |
| <code>autochange</code> .....                 | 792      |
| <code>\autoLineBreaksOff</code> .....         | 543      |
| <code>\autoLineBreaksOn</code> .....          | 543      |
| <code>\autoPageBreaksOff</code> .....         | 546      |
| <code>\autoPageBreaksOn</code> .....          | 546      |

**B**

|                                         |         |
|-----------------------------------------|---------|
| <code>\backslashed-digit</code> .....   | 739     |
| <code>Balloon_engraver</code> .....     | 229     |
| <code>\balloonGrobText</code> .....     | 229     |
| <code>balloonGrobText</code> .....      | 792     |
| <code>\balloonLengthOff</code> .....    | 229     |
| <code>\balloonLengthOn</code> .....     | 229     |
| <code>\balloonText</code> .....         | 229     |
| <code>balloonText</code> .....          | 792     |
| <code>banjo-c-tuning</code> .....       | 389     |
| <code>banjo-modal-tuning</code> .....   | 389     |
| <code>banjo-open-d-tuning</code> .....  | 389     |
| <code>banjo-open-dm-tuning</code> ..... | 389     |
| <code>\bar</code> .....                 | 98, 105 |
| <code>bar</code> .....                  | 792     |
| <code>barCheckSynchronize</code> .....  | 110     |
| <code>BarNumber</code> .....            | 106     |

|                                                   |               |
|---------------------------------------------------|---------------|
| <code>\barNumberCheck</code> .....                | 111           |
| <code>barNumberCheck</code> .....                 | 792           |
| <code>barNumberVisibility</code> .....            | 106           |
| <code>bartype</code> .....                        | 105           |
| <code>base-shortest-duration</code> .....         | 566           |
| <code>baseMoment</code> .....                     | 86            |
| <code>\beam</code> .....                          | 718           |
| <code>\beamExceptions</code> .....                | 86            |
| <code>beamExceptions</code> .....                 | 792           |
| <code>beatStructure</code> .....                  | 86            |
| <code>\bendAfter</code> .....                     | 138           |
| <code>bendAfter</code> .....                      | 792           |
| <code>binding-offset</code> .....                 | 536           |
| <code>blank-after-score-page-penalty</code> ..... | 538           |
| <code>blank-last-page-penalty</code> .....        | 538           |
| <code>blank-page-penalty</code> .....             | 537           |
| <code>\bold</code> .....                          | 244, 693      |
| <code>\book</code> .....                          | 473, 476      |
| <code>\bookOutputName</code> .....                | 475           |
| <code>bookOutputName</code> .....                 | 793           |
| <code>\bookOutputSuffix</code> .....              | 475           |
| <code>bookOutputSuffix</code> .....               | 793           |
| <code>\bookpart</code> .....                      | 474, 476, 547 |
| <code>bookTitleMarkup</code> .....                | 486           |
| <code>bottom-margin</code> .....                  | 532           |
| <code>\box</code> .....                           | 251, 693      |
| <code>\bracket</code> .....                       | 130, 251      |
| <code>bracket</code> .....                        | 333           |
| <code>\bracket</code> .....                       | 718           |
| <code>\break</code> .....                         | 543           |
| <code>breakable</code> .....                      | 84            |
| <code>\breathe</code> .....                       | 137           |
| <code>breathe</code> .....                        | 793           |
| <code>\breve</code> .....                         | 45, 57        |

**C**

|                                            |            |
|--------------------------------------------|------------|
| <code>\cadenzaOff</code> .....             | 74         |
| <code>\cadenzaOn</code> .....              | 74         |
| <code>\caesura</code> .....                | 446        |
| <code>\caps</code> .....                   | 693        |
| <code>\cavum</code> .....                  | 447, 454   |
| <code>\center-align</code> .....           | 247, 702   |
| <code>\center-column</code> .....          | 249, 703   |
| <code>\change</code> .....                 | 327        |
| <code>\char</code> .....                   | 740        |
| <code>check-consistency</code> .....       | 535        |
| <code>chordChanges</code> .....            | 419        |
| <code>\chordmode</code> .....              | 5, 13, 372 |
| <code>chordNameExceptions</code> .....     | 422        |
| <code>chordNameLowercaseMinor</code> ..... | 420        |
| <code>ChordNames</code> .....              | 372        |
| <code>chordNameSeparator</code> .....      | 421        |
| <code>chordNoteNamer</code> .....          | 421        |
| <code>chordPrefixSpacer</code> .....       | 422        |
| <code>\chordRepeats</code> .....           | 345        |
| <code>chordRepeats</code> .....            | 793        |
| <code>chordRootNamer</code> .....          | 420        |
| <code>\chords</code> .....                 | 418        |
| <code>\circle</code> .....                 | 251, 718   |
| <code>\clef</code> .....                   | 17         |
| <code>clef</code> .....                    | 793        |
| <code>clip-regions</code> .....            | 513        |
| <code>\cm</code> .....                     | 618        |

|                                              |          |
|----------------------------------------------|----------|
| <code>\coda</code> .....                     | 121      |
| <code>color</code> .....                     | 226      |
| <code>\column</code> .....                   | 249, 703 |
| <code>\column-lines</code> .....             | 746      |
| <code>\combine</code> .....                  | 252, 703 |
| <code>common-shortest-duration</code> .....  | 566      |
| <code>Completion_heads_engraver</code> ..... | 79       |
| <code>Completion_rest_engraver</code> .....  | 79       |
| <code>\compound-meter</code> .....           | 726      |
| <code>\compoundMeter</code> .....            | 78       |
| <code>compoundMeter</code> .....             | 793      |
| <code>\compressMMRests</code> .....          | 61, 63   |
| <code>compressMMRests</code> .....           | 793      |
| <code>\concat</code> .....                   | 703      |
| <code>\consists</code> .....                 | 595      |
| <code>\context</code> .....                  | 582, 590 |
| <code>controlpitch</code> .....              | 9        |
| <code>\cr</code> .....                       | 124      |
| <code>\cresc</code> .....                    | 125      |
| <code>\crescHairpin</code> .....             | 126      |
| <code>\crescTextCresc</code> .....           | 126      |
| <code>cross</code> .....                     | 37       |
| <code>\crossStaff</code> .....               | 331      |
| <code>crossStaff</code> .....                | 793      |
| <code>\cueClef</code> .....                  | 213      |
| <code>cueClef</code> .....                   | 793      |
| <code>cueClefUnset</code> .....              | 793      |
| <code>\cueDuring</code> .....                | 213      |
| <code>cueDuring</code> .....                 | 793      |
| <code>\cueDuringWithClef</code> .....        | 213      |
| <code>cueDuringWithClef</code> .....         | 793      |
| <code>currentBarNumber</code> .....          | 105, 119 |
| <code>\customTabClef</code> .....            | 726      |

## D

|                                                |          |
|------------------------------------------------|----------|
| <code>deadNote</code> .....                    | 793      |
| <code>\decr</code> .....                       | 124      |
| <code>\decresc</code> .....                    | 125      |
| <code>default</code> .....                     | 28, 29   |
| <code>default-staff-staff-spacing</code> ..... | 550      |
| <code>defaultBarType</code> .....              | 105      |
| <code>\defaultchild</code> .....               | 598      |
| <code>\defaultTimeSignature</code> .....       | 66       |
| <code>\defineBarLine</code> .....              | 103      |
| <code>defineBarLine</code> .....               | 793      |
| <code>\deminutum</code> .....                  | 447, 454 |
| <code>\denies</code> .....                     | 595, 597 |
| <code>\descendens</code> .....                 | 447, 454 |
| <code>\dim</code> .....                        | 125      |
| <code>dim</code> .....                         | 414      |
| <code>\dimHairpin</code> .....                 | 126      |
| <code>\dimTextDecr</code> .....                | 126      |
| <code>\dimTextDecresc</code> .....             | 126      |
| <code>\dimTextDim</code> .....                 | 126      |
| <code>\dir-column</code> .....                 | 704      |
| <code>\discant</code> .....                    | 735      |
| <code>\displayLilyMusic</code> .....           | 527      |
| <code>displayLilyMusic</code> .....            | 793      |
| <code>displayMusic</code> .....                | 793      |
| <code>displayScheme</code> .....               | 793      |
| <code>\divisioMaior</code> .....               | 446      |
| <code>\divisioMaxima</code> .....              | 446      |
| <code>\divisioMinima</code> .....              | 446      |
| <code>dodecaphonic</code> .....                | 32       |

|                                           |          |
|-------------------------------------------|----------|
| <code>dodecaphonic-first</code> .....     | 33       |
| <code>dodecaphonic-no-repeat</code> ..... | 33       |
| <code>\dorian</code> .....                | 22       |
| <code>\dotsDown</code> .....              | 46       |
| <code>\dotsNeutral</code> .....           | 46       |
| <code>\dotsUp</code> .....                | 46       |
| <code>\doubleflat</code> .....            | 726      |
| <code>\doublesharp</code> .....           | 726      |
| <code>\downbow</code> .....               | 121, 337 |
| <code>\downmordent</code> .....           | 121      |
| <code>\downprall</code> .....             | 121      |
| <code>\draw-circle</code> .....           | 252, 718 |
| <code>\draw-dashed-line</code> .....      | 719      |
| <code>\draw-dotted-line</code> .....      | 719      |
| <code>\draw-hline</code> .....            | 719      |
| <code>\draw-line</code> .....             | 252, 720 |
| <code>\draw-squiggle-line</code> .....    | 720      |
| <code>\drummode</code> .....              | 189      |
| <code>DrumStaff</code> .....              | 189      |
| <code>\dynamic</code> .....               | 130, 694 |
| <code>\dynamicDown</code> .....           | 126      |
| <code>DynamicLineSpanner</code> .....     | 126      |
| <code>\dynamicNeutral</code> .....        | 126      |
| <code>\dynamicUp</code> .....             | 126      |

## E

|                                  |          |
|----------------------------------|----------|
| <code>\easyHeadsOff</code> ..... | 39       |
| <code>\easyHeadsOn</code> .....  | 39       |
| <code>\ellipse</code> .....      | 721      |
| <code>endSpanners</code> .....   | 794      |
| <code>\epsfile</code> .....      | 252, 721 |
| <code>\espressivo</code> .....   | 121, 125 |
| <code>\etc</code> .....          | 647      |
| <code>eventChords</code> .....   | 794      |
| <code>extra-offset</code> .....  | 550      |
| <code>\eyeglasses</code> .....   | 740      |

## F

|                                       |             |
|---------------------------------------|-------------|
| <code>\f</code> .....                 | 124         |
| <code>\featherDurations</code> .....  | 97          |
| <code>featherDurations</code> .....   | 794         |
| <code>\fermata</code> .....           | 121, 726    |
| <code>\fermataMarkup</code> .....     | 62, 63, 121 |
| <code>\ff</code> .....                | 124         |
| <code>\fff</code> .....               | 124         |
| <code>\ffff</code> .....              | 124         |
| <code>\fffff</code> .....             | 124         |
| <code>\fill-line</code> .....         | 249, 704    |
| <code>\fill-with-pattern</code> ..... | 705         |
| <code>\filled-box</code> .....        | 252, 721    |
| <code>\finalis</code> .....           | 446         |
| <code>\finger</code> .....            | 223, 694    |
| <code>finger</code> .....             | 794         |
| <code>first-page-number</code> .....  | 538         |
| <code>\first-visible</code> .....     | 740         |
| <code>\fixed</code> .....             | 2           |
| <code>fixed</code> .....              | 794         |
| <code>\flageolet</code> .....         | 121         |
| <code>\flat</code> .....              | 727         |
| <code>\flexa</code> .....             | 454         |
| <code>followVoice</code> .....        | 331         |
| <code>font-interface</code> .....     | 222, 256    |

|                        |          |
|------------------------|----------|
| font-size              | 219, 222 |
| \fontCaps              | 694      |
| \fontsize              | 245, 694 |
| fontSize               | 219      |
| \footnote              | 491, 740 |
| footnote               | 794      |
| forget                 | 33       |
| four-string-banjo      | 389      |
| \fp                    | 124      |
| \fraction              | 740      |
| \freeBass              | 735      |
| \frenchChords          | 422      |
| \fret-diagram          | 362, 731 |
| fret-diagram-interface | 368      |
| \fret-diagram-terse    | 363, 732 |
| \fret-diagram-verbose  | 365, 732 |
| FretBoards             | 370      |
| \fromproperty          | 741      |
| \funkHeads             | 41       |
| \funkHeadsMinor        | 42       |

## G

|                             |          |
|-----------------------------|----------|
| \general-align              | 248, 706 |
| \germanChords               | 422      |
| \glissando                  | 139      |
| \grace                      | 114      |
| grace                       | 794      |
| GregorianTranscriptionStaff | 189      |
| Grid_line_span_engraver     | 230      |
| Grid_point_engraver         | 230      |
| gridInterval                | 230      |
| grobdescriptions            | 794      |
| grow-direction              | 97       |

## H

|                             |               |
|-----------------------------|---------------|
| \halfopen                   | 121           |
| \halign                     | 248, 706      |
| \harmonic                   | 338, 347      |
| \harmonicByFret             | 347           |
| harmonicByFret              | 794           |
| \harmonicByRatio            | 347           |
| harmonicByRatio             | 794           |
| harmonicNote                | 794           |
| \harmonicsOff               | 338           |
| \harmonicsOn                | 338           |
| harmonicsOn                 | 794           |
| \harp-pedal                 | 733           |
| \hbracket                   | 251, 722      |
| \hcenter-in                 | 707           |
| \header                     | 476           |
| \hide                       | 625           |
| hide                        | 794           |
| \hideKeySignature           | 402           |
| \hideNotes                  | 225           |
| \hideSplitTiedTabNotes      | 346           |
| \hideStaffSwitch            | 331           |
| horizontal-shift            | 536           |
| Horizontal_bracket_engraver | 232           |
| \hspace                     | 708           |
| \huge                       | 219, 247, 694 |

## I

|                        |               |
|------------------------|---------------|
| \improvisationOff      | 44, 81        |
| \improvisationOn       | 44, 81        |
| \in                    | 618           |
| \incipit               | 458           |
| incipit                | 795           |
| \inclinatum            | 447, 454      |
| \include               | 503           |
| indent                 | 207, 536, 570 |
| \inherit-acceptability | 596           |
| inherit-acceptability  | 795           |
| inner-margin           | 536           |
| \inStaffSegno          | 153           |
| inStaffSegno           | 795           |
| instrumentSwitch       | 795           |
| \inversion             | 13            |
| inversion              | 795           |
| \ionian                | 22            |
| \italianChords         | 422           |
| \italic                | 244, 695      |

## J

|                  |          |
|------------------|----------|
| \justified-lines | 256, 746 |
| \justify         | 250, 709 |
| \justify-field   | 708      |
| \justify-line    | 709      |
| \justify-string  | 709      |

## K

|              |        |
|--------------|--------|
| \keepWithTag | 506    |
| keepWithTag  | 795    |
| \key         | 21, 42 |
| key          | 795    |
| \killCues    | 217    |
| killCues     | 795    |

## L

|                       |                    |
|-----------------------|--------------------|
| \label                | 500                |
| label                 | 795                |
| \laissezVibrer        | 55                 |
| language              | 795                |
| languageRestore       | 795                |
| languageSaveAndChange | 795                |
| \large                | 219, 247, 695      |
| \larger               | 245, 247, 695      |
| last-bottom-spacing   | 534                |
| \layout               | 476, 539, 580, 590 |
| layout file           | 541                |
| layout-set-staff-size | 541                |
| \left-align           | 247, 710           |
| \left-brace           | 741                |
| \left-column          | 710                |
| left-margin           | 535                |
| \lheel                | 121                |
| \line                 | 711                |
| line-width            | 534, 570           |
| \linea                | 447, 454           |
| \lineprall            | 121                |
| \locrian              | 22                 |
| \longa                | 45, 57             |
| \longfermata          | 121                |

|                                                     |          |
|-----------------------------------------------------|----------|
| <code>\lookup</code> .....                          | 741      |
| <code>\lower</code> .....                           | 248, 711 |
| <code>\ltoe</code> .....                            | 121      |
| <code>ly:minimal-breaking</code> .....              | 547      |
| <code>ly:one-line-auto-height-breaking</code> ..... | 548      |
| <code>ly:one-line-breaking</code> .....             | 548      |
| <code>ly:one-page-breaking</code> .....             | 548      |
| <code>ly:optimal-breaking</code> .....              | 547      |
| <code>ly:page-turn-breaking</code> .....            | 548      |
| <code>\lydian</code> .....                          | 22       |
| <code>\lyricmode</code> .....                       | 264, 265 |
| <code>\lyricsto</code> .....                        | 265, 267 |

## M

|                                                |                    |
|------------------------------------------------|--------------------|
| <code>m</code> .....                           | 414                |
| <code>magnification-&gt;font-size</code> ..... | 219, 541           |
| <code>\magnify</code> .....                    | 245, 695           |
| <code>\magnifyMusic</code> .....               | 219                |
| <code>magnifyMusic</code> .....                | 795                |
| <code>magnifyStaff</code> .....                | 795                |
| <code>magstep</code> .....                     | 219, 541, 618      |
| <code>maj</code> .....                         | 414                |
| <code>\major</code> .....                      | 22                 |
| <code>major seven symbols</code> .....         | 422                |
| <code>majorSevenSymbol</code> .....            | 420                |
| <code>make-dynamic-script</code> .....         | 130                |
| <code>make-pango-font-tree</code> .....        | 260                |
| <code>\makeClusters</code> .....               | 172                |
| <code>makeClusters</code> .....                | 795                |
| <code>makeDefaultStringTuning</code> .....     | 795                |
| <code>\map-markup-commands</code> .....        | 747                |
| <code>\marcato</code> .....                    | 121                |
| <code>\mark</code> .....                       | 111, 239           |
| <code>mark</code> .....                        | 796                |
| <code>\markalphabet</code> .....               | 742                |
| <code>\markLengthOff</code> .....              | 71, 240            |
| <code>\markLengthOn</code> .....               | 71, 240            |
| <code>\markletter</code> .....                 | 742                |
| <code>\markup</code> .....                     | 239, 241, 242, 243 |
| <code>markup-markup-spacing</code> .....       | 534                |
| <code>markup-system-spacing</code> .....       | 533                |
| <code>\markuplist</code> .....                 | 242, 256           |
| <code>markupMap</code> .....                   | 796                |
| <code>max-systems-per-page</code> .....        | 536                |
| <code>\maxima</code> .....                     | 45, 57             |
| <code>measureLength</code> .....               | 86, 119            |
| <code>measurePosition</code> .....             | 73, 119            |
| <code>\medium</code> .....                     | 696                |
| <code>\melisma</code> .....                    | 272                |
| <code>\melismaEnd</code> .....                 | 272                |
| <code>MensuralStaff</code> .....               | 189                |
| <code>\mergeDifferentlyDottedOff</code> .....  | 176                |
| <code>\mergeDifferentlyDottedOn</code> .....   | 176                |
| <code>\mergeDifferentlyHeadedOff</code> .....  | 176                |
| <code>\mergeDifferentlyHeadedOn</code> .....   | 176                |
| <code>\mf</code> .....                         | 124                |
| <code>\midi</code> .....                       | 476, 580           |
| <code>midiBalance</code> .....                 | 526                |
| <code>midiChannelMapping</code> .....          | 523                |
| <code>midiChorusLevel</code> .....             | 526                |
| <code>midiExpression</code> .....              | 526                |
| <code>midiPanPosition</code> .....             | 526                |
| <code>midiReverbLevel</code> .....             | 526                |

|                                                   |          |
|---------------------------------------------------|----------|
| <code>min-systems-per-page</code> .....           | 537      |
| <code>minimum-Y-extent</code> .....               | 550      |
| <code>minimumFret</code> .....                    | 344, 382 |
| <code>minimumPageTurnLength</code> .....          | 549      |
| <code>minimumRepeatLengthForPageTurn</code> ..... | 549      |
| <code>\minor</code> .....                         | 22       |
| <code>minorChordModifier</code> .....             | 422      |
| <code>mixed</code> .....                          | 333      |
| <code>\mixolydian</code> .....                    | 22       |
| <code>\mm</code> .....                            | 618      |
| <code>\modalInversion</code> .....                | 16       |
| <code>modalInversion</code> .....                 | 796      |
| <code>\modalTranspose</code> .....                | 15       |
| <code>modalTranspose</code> .....                 | 796      |
| <code>modern</code> .....                         | 30       |
| <code>modern-cautionary</code> .....              | 30       |
| <code>modern-voice</code> .....                   | 30       |
| <code>modern-voice-cautionary</code> .....        | 31       |
| <code>\mordent</code> .....                       | 121      |
| <code>\mp</code> .....                            | 124      |
| <code>MultiMeasureRestText</code> .....           | 62       |
| <code>\musicglyph</code> .....                    | 113, 727 |
| <code>musicMap</code> .....                       | 796      |

## N

|                                                    |               |
|----------------------------------------------------|---------------|
| <code>\name</code> .....                           | 595           |
| <code>\natural</code> .....                        | 727           |
| <code>neo-modern</code> .....                      | 31            |
| <code>neo-modern-cautionary</code> .....           | 32            |
| <code>neo-modern-voice</code> .....                | 32            |
| <code>neo-modern-voice-cautionary</code> .....     | 32            |
| <code>\new</code> .....                            | 582           |
| <code>\newSpacingSection</code> .....              | 567           |
| <code>no-reset</code> .....                        | 33            |
| <code>\noBeam</code> .....                         | 95            |
| <code>\noBreak</code> .....                        | 543           |
| <code>nonstaff-nonstaff-spacing</code> .....       | 550           |
| <code>nonstaff-relatedstaff-spacing</code> .....   | 550           |
| <code>nonstaff-unrelatedstaff-spacing</code> ..... | 550           |
| <code>\noPageBreak</code> .....                    | 546           |
| <code>noPageBreak</code> .....                     | 796           |
| <code>\noPageTurn</code> .....                     | 549           |
| <code>noPageTurn</code> .....                      | 796           |
| <code>\normal-size-sub</code> .....                | 696           |
| <code>\normal-size-super</code> .....              | 246, 696      |
| <code>\normal-text</code> .....                    | 696           |
| <code>\normalsize</code> .....                     | 219, 247, 697 |
| <code>\note</code> .....                           | 728           |
| <code>\note-by-number</code> .....                 | 727           |
| <code>Note_heads_engraver</code> .....             | 79            |
| <code>\null</code> .....                           | 248, 742      |
| <code>\number</code> .....                         | 697           |
| <code>\numericTimeSignature</code> .....           | 66            |

## O

|                                                     |               |
|-----------------------------------------------------|---------------|
| <code>\octaveCheck</code> .....                     | 9             |
| <code>octaveCheck</code> .....                      | 796           |
| <code>\offset</code> .....                          | 609           |
| <code>offset</code> .....                           | 796           |
| <code>\omit</code> .....                            | 625           |
| <code>omit</code> .....                             | 796           |
| <code>\on-the-fly</code> .....                      | 489, 742      |
| <code>\once</code> .....                            | 606           |
| <code>once</code> .....                             | 796           |
| <code>\oneVoice</code> .....                        | 172           |
| <code>\open</code> .....                            | 121, 337      |
| <code>\oriscus</code> .....                         | 447, 454      |
| <code>\ottava</code> .....                          | 24            |
| <code>ottava</code> .....                           | 796           |
| <code>outer-margin</code> .....                     | 536           |
| <code>outside-staff-horizontal-padding</code> ..... | 564           |
| <code>outside-staff-padding</code> .....            | 564           |
| <code>outside-staff-priority</code> .....           | 564           |
| <code>\oval</code> .....                            | 722           |
| <code>\overlay</code> .....                         | 711           |
| <code>\override</code> .....                        | 604, 608, 742 |
| <code>\override-lines</code> .....                  | 747           |
| <code>\overrideProperty</code> .....                | 609           |
| <code>overrideProperty</code> .....                 | 796           |
| <code>\overrideTimeSignatureSettings</code> .....   | 66            |
| <code>overrideTimeSignatureSettings</code> .....    | 797           |
| <code>\overtie</code> .....                         | 697           |

## P

|                                                        |          |
|--------------------------------------------------------|----------|
| <code>\p</code> .....                                  | 124      |
| <code>\pad-around</code> .....                         | 251, 712 |
| <code>\pad-markup</code> .....                         | 251, 712 |
| <code>\pad-to-box</code> .....                         | 251, 712 |
| <code>\pad-x</code> .....                              | 251, 712 |
| <code>page-breaking</code> .....                       | 537      |
| <code>page-breaking-system-system-spacing</code> ..... | 537      |
| <code>page-count</code> .....                          | 537      |
| <code>\page-link</code> .....                          | 743      |
| <code>page-number-type</code> .....                    | 538      |
| <code>\page-ref</code> .....                           | 500, 743 |
| <code>page-spacing-weight</code> .....                 | 538      |
| <code>\pageBreak</code> .....                          | 546      |
| <code>pageBreak</code> .....                           | 797      |
| <code>\pageTurn</code> .....                           | 549      |
| <code>pageTurn</code> .....                            | 797      |
| <code>palmMute</code> .....                            | 797      |
| <code>palmMuteOn</code> .....                          | 797      |
| <code>\paper</code> .....                              | 476, 530 |
| <code>paper-height</code> .....                        | 532      |
| <code>paper-width</code> .....                         | 534      |
| <code>\parallelMusic</code> .....                      | 186      |
| <code>parallelMusic</code> .....                       | 797      |
| <code>\parenthesize</code> .....                       | 228, 722 |
| <code>parenthesize</code> .....                        | 797      |
| <code>\partcombine</code> .....                        | 181, 292 |
| <code>partcombine</code> .....                         | 797      |
| <code>\partcombineApart</code> .....                   | 183      |
| <code>\partcombineAutomatic</code> .....               | 183      |
| <code>\partcombineChords</code> .....                  | 183      |
| <code>partcombineDown</code> .....                     | 797      |
| <code>partcombineForce</code> .....                    | 797      |
| <code>\partcombineSoloI</code> .....                   | 183      |

|                                             |              |
|---------------------------------------------|--------------|
| <code>\partcombineSoloII</code> .....       | 183          |
| <code>\partcombineUnisono</code> .....      | 183          |
| <code>partcombineUp</code> .....            | 798          |
| <code>\partial</code> .....                 | 73, 150, 152 |
| <code>partial</code> .....                  | 798          |
| <code>\path</code> .....                    | 723          |
| <code>\pattern</code> .....                 | 743          |
| <code>pedalSustainStyle</code> .....        | 333          |
| <code>percent</code> .....                  | 161          |
| <code>\pes</code> .....                     | 454          |
| <code>\phrasingSlurDashed</code> .....      | 135          |
| <code>\phrasingSlurDashPattern</code> ..... | 136          |
| <code>phrasingSlurDashPattern</code> .....  | 798          |
| <code>\phrasingSlurDotted</code> .....      | 135          |
| <code>\phrasingSlurDown</code> .....        | 135          |
| <code>\phrasingSlurHalfDashed</code> .....  | 136          |
| <code>\phrasingSlurHalfSolid</code> .....   | 136          |
| <code>\phrasingSlurNeutral</code> .....     | 135          |
| <code>\phrasingSlurSolid</code> .....       | 135          |
| <code>\phrasingSlurUp</code> .....          | 135          |
| <code>\phrygian</code> .....                | 22           |
| <code>piano</code> .....                    | 31           |
| <code>piano-cautionary</code> .....         | 31           |
| <code>PianoStaff</code> .....               | 326, 329     |
| <code>Pitch_squash_engraver</code> .....    | 81           |
| <code>\pitchedTrill</code> .....            | 148          |
| <code>pitchedTrill</code> .....             | 798          |
| <code>pointAndClickOff</code> .....         | 798          |
| <code>pointAndClickOn</code> .....          | 798          |
| <code>pointAndClickTypes</code> .....       | 798          |
| <code>\portato</code> .....                 | 121          |
| <code>\postscript</code> .....              | 252, 724     |
| <code>\powerChords</code> .....             | 387          |
| <code>\pp</code> .....                      | 124          |
| <code>\ppp</code> .....                     | 124          |
| <code>\pppp</code> .....                    | 124          |
| <code>\prall</code> .....                   | 121          |
| <code>\pralldown</code> .....               | 121          |
| <code>\prallmordent</code> .....            | 121          |
| <code>\prallprall</code> .....              | 121          |
| <code>\prallup</code> .....                 | 121          |
| <code>\predefinedFretboardsOff</code> ..... | 381          |
| <code>\predefinedFretboardsOn</code> .....  | 381          |
| <code>print-all-headers</code> .....        | 539          |
| <code>print-first-page-number</code> .....  | 538          |
| <code>print-page-number</code> .....        | 538          |
| <code>\property-recursive</code> .....      | 743          |
| <code>propertyOverride</code> .....         | 798          |
| <code>propertyRevert</code> .....           | 798          |
| <code>propertySet</code> .....              | 798          |
| <code>propertyTweak</code> .....            | 798          |
| <code>propertyUnset</code> .....            | 798          |
| <code>\pt</code> .....                      | 618          |
| <code>\pushToTag</code> .....               | 509          |
| <code>pushToTag</code> .....                | 799          |
| <code>\put-adjacent</code> .....            | 713          |

## Q

|                                        |          |
|----------------------------------------|----------|
| <code>\quilisma</code> .....           | 447, 454 |
| <code>quotedCueEventTypes</code> ..... | 212      |
| <code>quotedEventTypes</code> .....    | 212      |
| <code>\quoteDuring</code> .....        | 210, 213 |
| <code>quoteDuring</code> .....         | 799      |

## R

|                              |               |
|------------------------------|---------------|
| r                            | 57            |
| R                            | 61            |
| ragged-bottom                | 532           |
| ragged-last                  | 535, 570      |
| ragged-last-bottom           | 532           |
| ragged-right                 | 535, 570      |
| \raise                       | 248, 713      |
| reduceChords                 | 799           |
| \relative                    | 2, 5, 13, 330 |
| relative                     | 799           |
| \RemoveAllEmptyStaves        | 204           |
| \RemoveEmptyStaves           | 204           |
| \removeWithTag               | 506           |
| removeWithTag                | 799           |
| \repeat                      | 150           |
| \repeat percent              | 161           |
| \repeat tremolo              | 164           |
| repeatCommands               | 158           |
| \repeatTie                   | 54, 152, 288  |
| \replace                     | 698           |
| resetRelativeOctave          | 799           |
| \rest                        | 57, 728       |
| \rest-by-number              | 728           |
| restrainOpenStrings          | 344           |
| \retrograde                  | 14            |
| retrograde                   | 799           |
| \reverseturn                 | 121           |
| \revert                      | 605           |
| \revertTimeSignatureSettings | 68            |
| revertTimeSignatureSettings  | 799           |
| \rfz                         | 124           |
| rgb-color                    | 227           |
| \rheel                       | 121           |
| RhythmicStaff                | 189           |
| \right-align                 | 247, 713      |
| \right-brace                 | 744           |
| \right-column                | 714           |
| right-margin                 | 535           |
| \rightHandFinger             | 383           |
| rightHandFinger              | 799           |
| \roman                       | 698           |
| \romanStringNumbers          | 337           |
| \rotate                      | 714           |
| \rounded-box                 | 251, 724      |
| \rtoe                        | 121           |

## S

|                       |               |
|-----------------------|---------------|
| s                     | 59            |
| \sacredHarpHeads      | 41            |
| \sacredHarpHeadsMinor | 42            |
| \sans                 | 698           |
| \scale                | 725           |
| \scaleDurations       | 53, 76        |
| scaleDurations        | 799           |
| \score                | 472, 476, 729 |
| \score-lines          | 747           |
| score-markup-spacing  | 533           |
| score-system-spacing  | 534           |
| scoreTitleMarkup      | 486           |
| \segno                | 121           |
| self-alignment-X      | 550           |
| \semiflat             | 730           |

|                            |               |
|----------------------------|---------------|
| \semiGermanChords          | 422           |
| \semisharp                 | 730           |
| \sesquiflat                | 730           |
| \sesquisharp               | 730           |
| \set                       | 86, 603, 608  |
| set-global-fonts           | 261           |
| set-global-staff-size      | 541           |
| set-octavation             | 24            |
| settingsFrom               | 799           |
| \sf                        | 124           |
| \sff                       | 124           |
| \sfz                       | 124           |
| \shape                     | 639           |
| shape                      | 799           |
| \sharp                     | 731           |
| shiftDurations             | 799           |
| \shiftOff                  | 176           |
| \shiftOn                   | 176           |
| \shiftOnn                  | 176           |
| \shiftOnnn                 | 176           |
| short-indent               | 207, 536      |
| \shortfermata              | 121           |
| show-available-fonts       | 260           |
| showFirstLength            | 513           |
| \showKeySignature          | 402           |
| showLastLength             | 513           |
| \showStaffSwitch           | 331           |
| \signumcongruentiae        | 121           |
| \simple                    | 698           |
| single                     | 799           |
| \skip                      | 59, 288       |
| skip                       | 799           |
| skipTypesetting            | 513           |
| slashChordSeparator        | 421           |
| \slashed-digit             | 744           |
| \slashedGrace              | 114           |
| slashedGrace               | 799           |
| \slurDashed                | 133           |
| \slurDashPattern           | 133           |
| slurDashPattern            | 800           |
| \slurDotted                | 133           |
| \slurDown                  | 132           |
| \slurHalfDashed            | 133           |
| \slurHalfSolid             | 133           |
| \slurNeutral               | 132           |
| \slurSolid                 | 133           |
| \slurUp                    | 134           |
| \small                     | 219, 247, 699 |
| \smallCaps                 | 699           |
| \smaller                   | 245, 247, 699 |
| \snappizzicato             | 121           |
| \sostenutoOff              | 333           |
| \sostenutoOn               | 333           |
| \southernHarmonyHeads      | 41            |
| \southernHarmonyHeadsMinor | 42            |
| \sp                        | 124           |
| spacing                    | 566           |
| spacingTweaks              | 800           |
| Span_stem_engraver         | 331           |
| \spp                       | 124           |
| \staccatissimo             | 121           |
| \staccato                  | 121           |
| staff-affinity             | 550           |
| Staff.midiInstrument       | 527           |

|                          |               |                            |               |
|--------------------------|---------------|----------------------------|---------------|
| Staff_symbol_engraver    | 204           | \textLengthOn              | 63, 236       |
| staffgroup-staff-spacing | 550           | \textSpannerDown           | 237           |
| start-repeat             | 158           | \textSpannerNeutral        | 237           |
| \startGroup              | 232           | \textSpannerUp             | 237           |
| \startStaff              | 197, 201      | \thumb                     | 121, 223      |
| \startTrillSpan          | 147           | \tie                       | 700           |
| \stdBass                 | 736           | \tied-lyric                | 731           |
| \stdBassIV               | 736           | \tieDashed                 | 55            |
| \stdBassV                | 737           | tieDashPattern             | 800           |
| \stdBassVI               | 738           | \tieDotted                 | 55            |
| Stem                     | 331           | \tieDown                   | 55            |
| stem-spacing-correction  | 566           | \tieNeutral                | 55            |
| \stemDown                | 228           | \tieSolid                  | 55            |
| stemLeftBeamCount        | 95            | \tieUp                     | 55            |
| \stemNeutral             | 228           | \time                      | 65, 86        |
| stemRightBeamCount       | 95            | time                       | 800           |
| \stemUp                  | 228           | times                      | 800           |
| \stencil                 | 744           | timeSignatureFraction      | 76            |
| \stopGroup               | 232           | \tiny                      | 219, 247, 701 |
| \stopped                 | 121           | \tocItem                   | 502           |
| \stopStaff               | 197, 201, 204 | tocItem                    | 800           |
| \stopTrillSpan           | 147           | top-margin                 | 532           |
| \storePredefinedDiagram  | 374           | top-markup-spacing         | 534           |
| storePredefinedDiagram   | 800           | top-system-spacing         | 534           |
| \stringTuning            | 357           | \translate                 | 248, 714      |
| stringTuning             | 800           | \translate-scaled          | 248, 714      |
| stringTunings            | 357, 370      | \transparent               | 744           |
| \stropho                 | 447, 454      | \transpose                 | 5, 10, 13     |
| \strut                   | 744           | transpose                  | 801           |
| styledNoteHeads          | 800           | \transposedCueDuring       | 217           |
| \sub                     | 246, 699      | transposedCueDuring        | 801           |
| suggestAccidentals       | 441           | \transposition             | 26, 210       |
| \super                   | 246, 700      | transposition              | 801           |
| sus                      | 416           | \treCorde                  | 333           |
| \sustainOff              | 333           | tremolo                    | 164           |
| \sustainOn               | 333           | \triangle                  | 252, 725      |
| system-count             | 537           | \trill                     | 121, 147      |
| system-separator-markup  | 539           | \tuplet                    | 48, 76        |
| system-system-spacing    | 534           | tuplet                     | 801           |
| systems-per-page         | 537           | \tupletDown                | 48            |
|                          |               | \tupletNeutral             | 48            |
|                          |               | TupletNumber               | 49            |
|                          |               | tupletNumberFormatFunction | 49            |
|                          |               | tupletSpan                 | 801           |
|                          |               | tupletSpannerDuration      | 49            |
|                          |               | \tupletUp                  | 48            |
|                          |               | \turn                      | 121           |
|                          |               | \tweak                     | 606, 609      |
|                          |               | tweak                      | 801           |
|                          |               | two-sided                  | 535           |
|                          |               | \type                      | 595           |
|                          |               | \typewriter                | 701           |
|                          |               |                            |               |
|                          |               | <b>U</b>                   |               |
|                          |               | \unaCorda                  | 333           |
|                          |               | \underline                 | 244, 701      |
|                          |               | \undertie                  | 702           |
|                          |               | undo                       | 801           |
|                          |               | unfold                     | 159           |
|                          |               | \unfoldRepeats             | 523           |
|                          |               | unfoldRepeats              | 801           |
|                          |               | \unHideNotes               | 225           |
|                          |               | \unset                     | 603           |
| <b>T</b>                 |               |                            |               |
| \tabChordRepeats         | 345           |                            |               |
| tabChordRepeats          | 800           |                            |               |
| tabChordRepetition       | 800           |                            |               |
| \tabFullNotation         | 344           |                            |               |
| \table                   | 747           |                            |               |
| \table-of-contents       | 502, 748      |                            |               |
| TabStaff                 | 189, 343      |                            |               |
| TabVoice                 | 343           |                            |               |
| \tag                     | 506           |                            |               |
| tag                      | 800           |                            |               |
| \tagGroup                | 509           |                            |               |
| tagGroup                 | 800           |                            |               |
| \taor                    | 402           |                            |               |
| teaching                 | 33            |                            |               |
| \teeny                   | 219, 247, 700 |                            |               |
| \tempo                   | 70            |                            |               |
| temporary                | 800           |                            |               |
| \tenuto                  | 121           |                            |               |
| text                     | 333           |                            |               |
| \text                    | 700           |                            |               |
| \textLengthOff           | 63, 236       |                            |               |

|                               |          |
|-------------------------------|----------|
| <code>\upbow</code> .....     | 121, 337 |
| <code>\upmordent</code> ..... | 121      |
| <code>\upprall</code> .....   | 121      |
| <code>\upright</code> .....   | 702      |

## V

|                                             |          |
|---------------------------------------------|----------|
| <code>\varcoda</code> .....                 | 121      |
| <code>VaticanaStaff</code> .....            | 189      |
| <code>\vcenter</code> .....                 | 715      |
| <code>\verbatim-file</code> .....           | 744      |
| <code>VerticalAxisGroup</code> .....        | 550      |
| <code>\verylongfermata</code> .....         | 121      |
| <code>\virga</code> .....                   | 447, 454 |
| <code>\virgula</code> .....                 | 446      |
| <code>voice</code> .....                    | 28, 29   |
| <code>Voice</code> .....                    | 172      |
| <code>\voiceFourStyle</code> .....          | 176      |
| <code>\voiceNeutralStyle</code> .....       | 176      |
| <code>\voiceOne</code> .....                | 172      |
| <code>\voiceOne ... \voiceFour</code> ..... | 172      |
| <code>\voiceOneStyle</code> .....           | 176      |
| <code>voices</code> .....                   | 801      |
| <code>\voiceThreeStyle</code> .....         | 176      |
| <code>\voiceTwoStyle</code> .....           | 176      |
| <code>\void</code> .....                    | 528      |
| <code>void</code> .....                     | 802      |
| <code>\vspace</code> .....                  | 715      |

## W

|                                              |          |
|----------------------------------------------|----------|
| <code>\walkerHeads</code> .....              | 41       |
| <code>\walkerHeadsMinor</code> .....         | 42       |
| <code>whichBar</code> .....                  | 105      |
| <code>\whiteout</code> .....                 | 745      |
| <code>\with</code> .....                     | 588, 593 |
| <code>\with-color</code> .....               | 226, 746 |
| <code>\with-dimensions</code> .....          | 746      |
| <code>\with-dimensions-from</code> .....     | 746      |
| <code>\with-link</code> .....                | 746      |
| <code>\with-outline</code> .....             | 746      |
| <code>\with-url</code> .....                 | 725      |
| <code>withMusicProperty</code> .....         | 802      |
| <code>\woodwind-diagram</code> .....         | 734      |
| <code>\wordwrap</code> .....                 | 250, 716 |
| <code>\wordwrap-field</code> .....           | 715      |
| <code>\wordwrap-internal</code> .....        | 748      |
| <code>\wordwrap-lines</code> .....           | 256, 748 |
| <code>\wordwrap-string</code> .....          | 717      |
| <code>\wordwrap-string-internal</code> ..... | 748      |

## X

|                              |          |
|------------------------------|----------|
| <code>X-offset</code> .....  | 550      |
| <code>x11-color</code> ..... | 226, 227 |
| <code>xNote</code> .....     | 802      |

## Annex E Índex del LilyPond

A més de totes les ordres i paraules clau del LilyPond, aquest índex és una llista de termes musicals i les paraules que tenen relació amb cada u d'ells, amb enllaços a aquelles seccions del manual que descriuen o s'ocupen d'aquest terme. Cada un dels enllaços consta de dues parts. La primera part apunta a la situació exacta del manual en el qual apareix el terme; la segona part apunta al començament de la secció corresponent del manual en la qual es discuteix aquest terme.

|                 |                |
|-----------------|----------------|
| <b>!</b>        | >              |
| !..... 6        | \> ..... 124   |
| \! ..... 124    | >..... 167     |
| <b>"</b>        | <b>?</b>       |
| " " ..... 111   | ?..... 6       |
| <b>,</b>        | <b>[</b>       |
| ' ..... 2       | [ ..... 95     |
| <b>(</b>        | <b>]</b>       |
| \( ..... 135    | ] ..... 95     |
| <b>)</b>        | <b>^</b>       |
| \) ..... 135    | ^..... 416     |
| <b>,</b>        | <b>~</b>       |
| , ..... 2       | ~ ..... 416    |
| <b>—</b>        | <b>-</b>       |
| - ..... 121     | - ..... 271    |
| <b>•</b>        | <b> </b>       |
| ..... 46        | ..... 110, 111 |
| <b>/</b>        | <b>~</b>       |
| / ..... 416     | ~ ..... 53     |
| /+ ..... 417    | <b>1</b>       |
| <b>:</b>        | 15ma ..... 24  |
| : ..... 165     | <b>8</b>       |
| <b>&lt;</b>     | 8va ..... 24   |
| \< ..... 124    |                |
| < ..... 167     |                |
| <...> ..... 167 |                |
| <b>=</b>        |                |
| = ..... 9       |                |
| \= ..... 802    |                |

## A

- a due ..... 186
- a due, parts ..... 181
- \abs-fontsize ..... 245, 692
- absoluta ..... 1
- absoluta, especificació, de l'octava ..... 1
- absoluta, introducció, de l'octava ..... 1
- absolute ..... 791
- absoluts, matisos ..... 124
- acampanats, reguladors ..... 128
- \accent ..... 121
- accent ..... 124
- accent ..... 750
- accentus ..... 751
- \accepts ..... 595, 596, 597
- \acciaccatura ..... 114
- acciaccatura ..... 117, 791
- acciaccatura de diverses notes ..... 118
- accidental ..... 5
- accidental ..... 441, 445, 456
- Accidental ..... 7, 34
- Accidental, musica ficta ..... 441
- accidental-interface ..... 7
- accidental-suggestion-interface ..... 34
- Accidental\_engraver ..... 7, 34, 442
- AccidentalCautionary ..... 7
- AccidentalPlacement ..... 34
- accidentals ..... 441, 445, 456
- \accidentalStyle ..... 28
- accidentalStyle ..... 791
- AccidentalSuggestion ..... 34, 442
- accordion ..... 334
- accordion discant symbols ..... 334
- accordion shift symbols ..... 334
- accordion shifts ..... 334
- acent ..... 121
- acompanyament, mostrar ritmes ..... 81
- acord arpeggiat ..... 144
- acord trencat ..... 144
- acordes, alteracions dins de ..... 34
- acords ..... 167
- acords buits ..... 168
- acords i alçada relativa ..... 168
- acords i introduccions relativa de l'octava ..... 5
- acords i lligadures ..... 54
- acords, repetició de ..... 169
- acoustic bass ..... 751
- acoustic snare ..... 751
- \addChordShape ..... 374
- addChordShape ..... 791
- addicionals internes, línies ..... 197
- addicionals, línies ..... 197
- addicionals, modificar línies ..... 197
- adding a white background to text ..... 745
- adding custom fret diagrams ..... 373
- addInstrumentDefinition ..... 791
- additionalPitchPrefix ..... 420
- additions, in chords ..... 415
- \addlyrics ..... 265, 267, 268
- \addQuote ..... 210
- addQuote ..... 791
- adjusting staff symbol ..... 619
- adorn, seguiment de notes de ..... 114
- adorn, sincronització de notes de ..... 118
- Advanced command line options for LilyPond... 515
- \aeolian ..... 22
- Afegir i eliminar gravadors ..... 80
- \afterGrace ..... 114
- afterGrace ..... 791
- afterGraceFraction ..... 756
- agogo ..... 751
- agrupació de grups especials ..... 48
- agrupar pulsacions ..... 92
- Aiken, caps de nota amb forma ..... 41
- \aikenHeads ..... 41
- \aikenHeadsMinor ..... 42
- ajustament de les notes d'adorn ..... 115
- al niente ..... 127
- al niente ..... 129
- \alias ..... 595
- align to objects ..... 635
- alignAboveContext ..... 599
- alignBelowContext ..... 286, 599
- Aligning lyrics to a melody ..... 267, 275
- aligning markup text ..... 247
- aligning markups ..... 247
- Aligning objects ..... 113
- aligning text ..... 247
- alignment, text, commands ..... 251
- alineació a una cadenza (cadència) ..... 119
- alist ..... 754
- All layout objects ..... 221, 602, 609, 632, 755
- \allowPageTurn ..... 549
- allowPageTurn ..... 792
- allowVoltaHook ..... 792
- alteració con parèntesi ..... 6
- alteració de precaució ..... 6
- alteració de quarts de to ..... 7
- alteració de veu de precaució modern, estil de ..... 31
- alteració en nota lligada ..... 6
- alteració recordatòria ..... 6
- alteració, estil de veu de ..... 29
- alteració, estil de veu de precaució modern ..... 31
- alteració, estil de, oblit ..... 33
- alteració, estil modern de ..... 30
- alteració, modern de precaució, veu, estil de ..... 31
- alteració, refilet amb ..... 148
- alteracions accidentals ..... 28
- Alteracions accidentals i armadures .. 5, 7, 21, 24
- alteracions automàtiques ..... 28
- alteracions de piano ..... 31
- alteracions en acordes ..... 34
- alteracions estil modern ..... 29
- alteracions i notes simultànies ..... 34
- alteracions modernes ..... 30
- alteracions sense restabliment, estil de ..... 33
- alteracions, cadències ..... 74
- alteracions, en diverses veus ..... 30
- alteracions, estil de las ..... 28
- alteracions, estil modern ..... 30
- alteracions, estil modern de precaució ..... 30
- alteracions, estil predeterminat ..... 29
- alteracions, estil teaching (ensenyament) ..... 33
- alteracions, estil, dodecafònic ..... 32
- alteracions, estil, modern-precaució ..... 29
- alteracions, estil, neo-modern de veu ..... 32
- alteracions, estil, neo-modern-voice-cautionary ..... 32
- alteracions, estilo de, neo-modern ..... 31
- alteracions, estilo predeterminat de les ..... 28

- alteracions, estilo, neo-moderno de precaució..... 32
- alteracions, música sense metre..... 74
- alteracions, piano de precaució..... 31
- alteracions, piano de precaució, estilo de..... 31
- `\alterBroken`..... 642
- `alterBroken`..... 792
- altered chords..... 415
- alternatius, finals, a repeticions explícites..... 159
- `\alternative`..... 150
- alternative endings and lyrics..... 287
- alternative melody, switching to..... 297
- Alto clef..... 688
- Alto varC clef..... 688
- alto, clau de..... 17
- Altres fonts d'informació..... 176
- altures..... 1
- altures, noms de, altres llengües..... 8
- altures, transport de..... 10
- Amazing Grace bagpipe example..... 403
- ambitus..... 35
- `ambitus`..... 37, 264
- `Ambitus`..... 37
- `ambitus-interface`..... 37
- `Ambitus_engraver`..... 37
- `AmbitusAccidental`..... 37
- `AmbitusLine`..... 37
- `AmbitusNoteHead`..... 37
- An extra staff appears..... 599
- anacrusa en repeticions..... 152
- anacrusis..... 73
- `anacrusis`..... 74
- analysis, musicological..... 232
- Ancient music clefs..... 437, 688
- Ancient notation..... 46, 47, 436, 441, 447
- angled hairpins..... 632
- `annotate-spacing`..... 576
- Annotational accidentals (musica ficta)..... 7
- anthems..... 302
- antigues, claus..... 17
- Apareix un pentagrama de més..... 152, 161
- `\appendToTag`..... 509
- `appendToTag`..... 792
- `applyContext`..... 792
- `applyMusic`..... 792
- `applyOutput`..... 792
- `\appoggiatura`..... 114
- `appoggiatura`..... 117, 792
- Arabic key signatures..... 467
- Arabic music..... 465
- Arabic music example..... 469
- Arabic music template..... 469
- Arabic note names..... 466
- Arabic semi-flat symbol..... 466
- Arabic time signatures..... 468
- arc a dalt..... 121
- arc a sota..... 121
- Armadura de la tonalitat..... 21
- arpa sacra, caps de nota amb forma..... 41
- `\arpeggio`..... 144
- `arpeggio`..... 147
- `Arpeggio`..... 147, 610
- `\arpeggioArrowDown`..... 144
- `\arpeggioArrowUp`..... 144
- `\arpeggioBracket`..... 144
- `\arpeggioNormal`..... 144
- `\arpeggioParenthesis`..... 144
- `\arpeggioParenthesisDashed`..... 144
- `arpegi`..... 144
- arpegi con parèntesis de pentagrama creuat..... 147
- arpegi de pentagrama creuat amb parèntesis..... 147
- arpegiat, acord, símbols especials..... 144
- `\arrow-head`..... 252, 717
- articulacions..... 121
- Articulacions i matisos dinàmics..... 129
- articulate script..... 527
- `articulate.ly`..... 527
- articulation-event..... 212
- articulations..... 446
- artificial harmonics..... 339
- `\ascendens`..... 447, 454
- aspes, caps de nota..... 37
- assaig, lletra de, estil..... 112
- assaig, lletra de, format..... 112
- assaig, lletra de, manual..... 112
- assaig, lletres de..... 111
- `assertBeamQuant`..... 792
- `assertBeamSlope`..... 792
- `associatedVoice`..... 265
- `associatedVoice`..... 267, 297
- association list..... 754
- `\auctum`..... 447, 454
- `aug`..... 414
- `\augmentum`..... 454
- `auto-first-page-number`..... 538
- `\auto-footnote`..... 739
- `Auto_beam_engraver`..... 85, 93
- autobarrat, propietats per a
  - indicacions de compàs..... 66
- `autoBeaming`..... 86, 580
- `\autoBeamOff`..... 83, 331
- `\autoBeamOn`..... 83
- `\autoBreaksOff`..... 543
- `\autoBreaksOn`..... 543
- `\autochange`..... 329
- `autochange`..... 792
- autochange and relative music..... 330
- `AutoChangeMusic`..... 330
- `\autoLineBreaksOff`..... 543
- `\autoLineBreaksOn`..... 543
- automàtica, combinació de parts..... 181
- automàtiques, alteracions..... 28
- automatic chord diagrams..... 380
- automatic fret diagrams..... 380
- automatic staff changes..... 329
- `automaticBars`..... 630
- `\autoPageBreaksOff`..... 546
- `\autoPageBreaksOn`..... 546
- available fonts, listing..... 260
- `Axis_group_engraver`..... 555

## B

|                                                                 |                      |
|-----------------------------------------------------------------|----------------------|
| Bézier curves, control points                                   | 638                  |
| <b>Backend</b>                                                  | 600, 602, 606        |
| backslashed digits                                              | 739                  |
| <code>\backslashed-digit</code>                                 | 739                  |
| bagpipe                                                         | 402                  |
| bagpipe example                                                 | 403                  |
| baix, clau de                                                   | 17                   |
| Balance in MIDI                                                 | 526                  |
| balloon                                                         | 229                  |
| balloon help                                                    | 229                  |
| <b>balloon-interface</b>                                        | 230                  |
| <code>Balloon_engraver</code>                                   | 229, 230             |
| <code>\balloonGrobText</code>                                   | 229                  |
| <code>balloonGrobText</code>                                    | 792                  |
| <code>\balloonLengthOff</code>                                  | 229                  |
| <code>\balloonLengthOn</code>                                   | 229                  |
| <code>\balloonText</code>                                       | 229                  |
| <code>balloonText</code>                                        | 792                  |
| <code>BalloonTextItem</code>                                    | 230                  |
| banjo tablature                                                 | 340                  |
| banjo tablatures                                                | 388                  |
| banjo tunings                                                   | 389                  |
| <code>banjo-c-tuning</code>                                     | 389                  |
| <code>banjo-modal-tuning</code>                                 | 389                  |
| <code>banjo-open-d-tuning</code>                                | 389                  |
| <code>banjo-open-dm-tuning</code>                               | 389                  |
| <code>\bar</code>                                               | 98, 105              |
| <code>bar</code>                                                | 792                  |
| baríton, clau de                                                | 17                   |
| bar lines, suppressing                                          | 630                  |
| bar lines, symbols on                                           | 239                  |
| <code>Bar_engraver</code>                                       | 419                  |
| <code>Bar_number_engraver</code>                                | 110                  |
| <code>barCheckSynchronize</code>                                | 110                  |
| Baritone varC clef                                              | 688                  |
| Baritone varF clef                                              | 688                  |
| <code>BarLine</code>                                            | 105                  |
| <code>BarNumber</code>                                          | 106, 110             |
| <code>\barNumberCheck</code>                                    | 111                  |
| <code>barNumberCheck</code>                                     | 792                  |
| <code>barNumberVisibility</code>                                | 106                  |
| barra doble                                                     | 98                   |
| barra final                                                     | 98                   |
| barra, finals amb diverses veus                                 | 92                   |
| barra, finals en la partitura                                   | 92                   |
| barrades, capss de nota                                         | 44                   |
| barras, <code>\partcombine</code> con <code>\autoBeamOff</code> | 85                   |
| barrat, propietats predefinides per al compàs                   | 66                   |
| barre indications                                               | 361                  |
| barrejar notes                                                  | 176                  |
| barres de compàs                                                | 98                   |
| barres de compàs manuals                                        | 99                   |
| barres de compàs, música sense metre                            | 74                   |
| barres de trèmol                                                | 164                  |
| barres en angle                                                 | 84                   |
| barres en música polimètrica                                    | 76                   |
| barres en salts de línia                                        | 84                   |
| barres i lletra                                                 | 86                   |
| barres i melismes                                               | 84                   |
| barres manuals                                                  | 83, 95               |
| barres manuals, abreviatura de direcció                         | 95                   |
| barres manuals, notes d'adorn                                   | 95                   |
| barres progressives                                             | 97                   |
| barres, cadències                                               | 74                   |
| barres, música sense metre                                      | 74                   |
| barres, orientació de, secundàries                              | 91                   |
| barres, regles personalitzades                                  | 83                   |
| barres, subdivisió                                              | 90                   |
| Bartók pizzicato                                                | 339                  |
| <b>bartype</b>                                                  | 105                  |
| <b>base-shortest-duration</b>                                   | 566                  |
| <b>baseMoment</b>                                               | 86                   |
| Basic command line options for LilyPond                         | 514                  |
| bass                                                            | 751                  |
| Bass clef                                                       | 688                  |
| bass note, for chords                                           | 416                  |
| Bass, figured                                                   | 425                  |
| Bass, thorough                                                  | 425                  |
| <code>BassFigure</code>                                         | 429, 430             |
| <code>BassFigureAlignment</code>                                | 429, 430             |
| <code>BassFigureBracket</code>                                  | 429, 430             |
| <code>BassFigureContinuation</code>                             | 429, 430             |
| <code>BassFigureLine</code>                                     | 429, 430             |
| Basso continuo                                                  | 425                  |
| bayati                                                          | 468                  |
| <code>\beam</code>                                              | 718                  |
| <code>Beam</code>                                               | 85, 93, 97, 329, 356 |
| <code>beam-interface</code>                                     | 85, 93, 97           |
| <code>Beam_engraver</code>                                      | 85, 97               |
| <code>BeamEvent</code>                                          | 85, 97               |
| <code>\beamExceptions</code>                                    | 86                   |
| <code>beamExceptions</code>                                     | 792                  |
| <code>BeamForbidEvent</code>                                    | 85, 93               |
| beams, cross-staff                                              | 327                  |
| <b>beatStructure</b>                                            | 86                   |
| becaire                                                         | 5                    |
| bemoll                                                          | 5                    |
| bemoll, doble                                                   | 5                    |
| <code>\bendAfter</code>                                         | 138                  |
| <code>bendAfter</code>                                          | 792                  |
| binding gutter                                                  | 535                  |
| <b>binding-offset</b>                                           | 536                  |
| bisbiglendo                                                     | 335                  |
| Bison                                                           | 756                  |
| Blackmensural clef                                              | 437, 688             |
| <b>blank-after-score-page-penalty</b>                           | 538                  |
| <b>blank-last-page-penalty</b>                                  | 538                  |
| <b>blank-page-penalty</b>                                       | 537                  |
| BNF                                                             | 756                  |
| <code>\bold</code>                                              | 244, 693             |
| bongo                                                           | 751                  |
| <code>\book</code>                                              | 473, 476             |
| <code>\bookOutputName</code>                                    | 475                  |
| <code>bookOutputName</code>                                     | 793                  |
| <code>\bookOutputSuffix</code>                                  | 475                  |
| <code>bookOutputSuffix</code>                                   | 793                  |
| <code>\bookpart</code>                                          | 474, 476, 547        |
| <code>bookTitleMarkup</code>                                    | 486                  |
| <b>bottom-margin</b>                                            | 532                  |
| bounding box                                                    | 619                  |
| bowing indications                                              | 337                  |
| <code>\box</code>                                               | 251, 693             |
| <b>brace</b>                                                    | 194                  |
| braces, various sizes                                           | 256                  |
| <code>\bracket</code>                                           | 130                  |
| <b>bracket</b>                                                  | 194                  |
| <code>\bracket</code>                                           | 251                  |
| <b>bracket</b>                                                  | 333                  |

|                                                |               |                                                 |                                        |
|------------------------------------------------|---------------|-------------------------------------------------|----------------------------------------|
| <code>\bracket</code> .....                    | 718           | changing staff manually .....                   | 327                                    |
| bracket, horizontal .....                      | 232           | chants.....                                     | 313                                    |
| bracket, phrasing.....                         | 232           | <code>\char</code> .....                        | 740                                    |
| brackets .....                                 | 228, 232      | character names.....                            | 306                                    |
| <code>\break</code> .....                      | 543           | <b>check-consistency</b> .....                  | 535                                    |
| break-align-symbols .....                      | 635           | chinese cymbal.....                             | 751                                    |
| <b>break-alignment-interface</b> .....         | 772, 773, 787 | <b>ChoirStaff</b> .....                         | 194, 196, 303                          |
| break-visibility .....                         | 626           | <b>chord</b> .....                              | 168, 413, 419                          |
| <b>breakable</b> .....                         | 84            | chord chords .....                              | 412                                    |
| breakbefore .....                              | 483           | chord diagrams.....                             | 360, 370                               |
| breaking lines .....                           | 543           | chord diagrams, automatic .....                 | 380                                    |
| breaking pages .....                           | 570           | chord glissandi.....                            | 354                                    |
| <code>\breathe</code> .....                    | 137           | chord inversions .....                          | 416                                    |
| breathe .....                                  | 793           | chord mode .....                                | 412                                    |
| <b>Breathing_sign_engraver</b> .....           | 138           | chord names.....                                | 412, 417                               |
| <b>BreathingEvent</b> .....                    | 138           | chord names with fret diagrams.....             | 372                                    |
| <b>BreathingSign</b> .....                     | 138, 447      | <b>Chord notation</b> .....                     | 168, 170                               |
| <code>\breve</code> .....                      | 45            | chord quality .....                             | 413                                    |
| breve .....                                    | 47            | chord shapes for fretted instruments .....      | 374                                    |
| <code>\breve</code> .....                      | 57            | chord steps, altering.....                      | 416                                    |
| breve .....                                    | 59            | chord, modifying one note in .....              | 607                                    |
| breve, silenci de .....                        | 57            | chord, repetition .....                         | 345                                    |
| broken spanners, modifying.....                | 642           | <b>Chord_name_engraver</b> .....                | 419                                    |
| <b>Built-in templates</b> .....                | 302           | <b>chordChanges</b> .....                       | 419                                    |
| but, pentagrama.....                           | 204           | <b>Chorded notes</b> .....                      | 39                                     |
| <b>C</b>                                       |               |                                                 |                                        |
| C clef.....                                    | 688           | <code>\chordmode</code> .....                   | 5, 13, 372                             |
| cabasa .....                                   | 751           | <b>ChordName</b> .....                          | 419                                    |
| cadència.....                                  | 74            | <b>chordNameExceptions</b> .....                | 422                                    |
| cadència, alteracions.....                     | 74            | <b>chordNameLowercaseMinor</b> .....            | 420                                    |
| cadència, barres.....                          | 74            | <b>ChordNames</b> .....                         | 206, 372, 419                          |
| cadència, barres de compàs .....               | 74            | <b>chordNameSeparator</b> .....                 | 421                                    |
| cadència, números de compàs .....              | 74            | <b>chordNoteNamer</b> .....                     | 421                                    |
| cadències, salts de línia en .....             | 76            | <b>chordPrefixSpacer</b> .....                  | 422                                    |
| cadències, salts de pàgina en.....             | 76            | <code>\chordRepeats</code> .....                | 345                                    |
| <b>cadenza</b> .....                           | 76, 119       | <b>chordRepeats</b> .....                       | 793                                    |
| cadenza (cadència).....                        | 119           | <b>chordRootNamer</b> .....                     | 420                                    |
| cadenza (cadència), alinear a .....            | 119           | chords .....                                    | 417                                    |
| <code>\cadenzaOff</code> .....                 | 74            | <code>\chords</code> .....                      | 418                                    |
| <code>\cadenzaOn</code> .....                  | 74            | <b>Chords</b> .....                             | 413, 414, 417, 419, 424, 426, 429, 430 |
| <b>caesura</b> .....                           | 138           | chords, cross-staff.....                        | 331                                    |
| <code>\caesura</code> .....                    | 446           | chords, fingering.....                          | 223                                    |
| caigudes de to (falls) .....                   | 138           | chords, jazz .....                              | 420                                    |
| calderó .....                                  | 113, 121      | chords, power .....                             | 387                                    |
| calderó sobre un silenci multicompass .....    | 62            | chords, splitting across staves                 |                                        |
| callback .....                                 | 754           | with <code>\autochange</code> .....             | 331                                    |
| <b>Callback functions</b> .....                | 633           | chords, suppressing repeated.....               | 419                                    |
| capo .....                                     | 365           | Chorus level in MIDI.....                       | 526                                    |
| <code>\caps</code> .....                       | 693           | Christian Harmony, caps de nota amb forma ..... | 41                                     |
| <code>\cavum</code> .....                      | 447, 454      | <b>church mode</b> .....                        | 24                                     |
| <code>\center-align</code> .....               | 247, 702      | <code>\circle</code> .....                      | 251, 718                               |
| <code>\center-column</code> .....              | 249, 703      | circling text.....                              | 718                                    |
| centered dynamics in piano music.....          | 326           | circulus .....                                  | 751                                    |
| centering a column of text.....                | 703           | citar altres veus .....                         | 210, 213                               |
| centering text on the page.....                | 249           | clúster .....                                   | 172                                    |
| cesura.....                                    | 138           | clau .....                                      | 17                                     |
| <code>\change</code> .....                     | 327           | clau antiga .....                               | 17                                     |
| <b>Changing context default settings</b> ..... | 206           | clau de alto .....                              | 17                                     |
| changing direction of text columns.....        | 704           | clau de baix.....                               | 17                                     |
| changing fonts.....                            | 244           | clau de baríton.....                            | 17                                     |
| changing properties.....                       | 603           | clau de contrabaix.....                         | 17                                     |
| changing staff automatically .....             | 329           | clau de Do .....                                | 17                                     |
|                                                |               | clau de Fa .....                                | 17                                     |
|                                                |               | clau de mezzosoprano.....                       | 17                                     |
|                                                |               | clau de primera i segona vegada .....           | 158                                    |
|                                                |               | clau de Sol .....                               | 17                                     |

|                                                            |                    |
|------------------------------------------------------------|--------------------|
| clau de soprano                                            | 17                 |
| clau de tenor                                              | 17                 |
| clau de violí                                              | 17                 |
| clau francesa                                              | 17                 |
| clau transpositora                                         | 17                 |
| clau vertical                                              | 191                |
| claudàtor vertical                                         | 191                |
| Claus amb notes guia                                       | 17                 |
| Claus de guia                                              | 17                 |
| claus niuades                                              | 194                |
| claus, niuat de                                            | 194                |
| claves                                                     | 751                |
| clef                                                       | 5                  |
| <code>\clef</code>                                         | 17                 |
| <code>clef</code>                                          | 438, 445, 455, 793 |
| <code>Clef</code>                                          | 21, 438            |
| <code>Clef styles</code>                                   | 17                 |
| <code>Clef styles</code>                                   | 437, 688           |
| <code>Clef, alto</code>                                    | 688                |
| <code>Clef, alto varC</code>                               | 688                |
| <code>Clef, ancient music</code>                           | 437, 688           |
| <code>Clef, baritone varC</code>                           | 688                |
| <code>Clef, baritone varF</code>                           | 688                |
| <code>Clef, bass</code>                                    | 688                |
| <code>Clef, blackmensural</code>                           | 437, 688           |
| <code>Clef, C</code>                                       | 688                |
| <code>Clef, F</code>                                       | 688                |
| <code>Clef, french</code>                                  | 688                |
| <code>Clef, G</code>                                       | 688                |
| <code>Clef, G2</code>                                      | 688                |
| <code>Clef, GG</code>                                      | 688                |
| <code>Clef, kievian</code>                                 | 437, 688           |
| <code>Clef, mensural</code>                                | 437, 688           |
| <code>Clef, mezzosoprano</code>                            | 688                |
| <code>clef, moderntab</code>                               | 359                |
| <code>clef, percussion</code>                              | 390                |
| <code>Clef, percussion</code>                              | 688                |
| <code>Clef, petrucci</code>                                | 437, 688           |
| <code>Clef, soprano</code>                                 | 688                |
| <code>Clef, subbass</code>                                 | 688                |
| <code>clef, tab</code>                                     | 359                |
| <code>Clef, tab</code>                                     | 688                |
| <code>Clef, tenor</code>                                   | 688                |
| <code>Clef, tenor G</code>                                 | 688                |
| <code>Clef, tenor varC</code>                              | 688                |
| <code>Clef, treble</code>                                  | 688                |
| <code>Clef, varbaritone</code>                             | 688                |
| <code>Clef, varC</code>                                    | 688                |
| <code>Clef, violin</code>                                  | 688                |
| <code>clef, visibility following explicit change</code>    | 628                |
| <code>clef-interface</code>                                | 21, 438            |
| <code>Clef_engraver</code>                                 | 21, 438            |
| <code>ClefModifier</code>                                  | 21, 438            |
| clefs                                                      | 444, 455           |
| clefs, visibility of transposition                         | 630                |
| <code>clip-regions</code>                                  | 513                |
| closure                                                    | 754                |
| <code>cluster</code>                                       | 172                |
| <code>Cluster_spanner_engraver</code>                      | 172                |
| <code>ClusterSpanner</code>                                | 172                |
| <code>ClusterSpannerBeacon</code>                          | 172                |
| <code>\cm</code>                                           | 618                |
| coda                                                       | 113                |
| <code>\coda</code>                                         | 121                |
| coda                                                       | 751                |
| coda on bar line                                           | 239                |
| col·lisió del número de compàs                             | 110                |
| col·lisions                                                | 176                |
| col·lisions, ignorar                                       | 172, 181           |
| <code>Col·locació dels objectes</code>                     | 122, 124           |
| col·locació dels silencis multicompass                     | 63                 |
| collisions, cross-staff voices                             | 328                |
| <code>color</code>                                         | 226                |
| color de veus                                              | 176                |
| color in chords                                            | 227                |
| color, rgb                                                 | 227                |
| colored notes                                              | 226                |
| colored notes in chords                                    | 227                |
| colored objects                                            | 226                |
| coloring notes                                             | 226                |
| coloring objects                                           | 226, 626           |
| coloring text                                              | 746                |
| colors                                                     | 226                |
| Colors, list of                                            | 665                |
| <code>\column</code>                                       | 249, 703           |
| <code>\column-lines</code>                                 | 746                |
| columns, text                                              | 249                |
| <code>Combinar notes per formar acords</code>              | 168                |
| <code>\combine</code>                                      | 252, 703           |
| començament de repetició                                   | 158                |
| començament del sistema                                    | 191                |
| comma intervals                                            | 470                |
| <code>Command-line usage</code>                            | 513                |
| <code>Common notation for non-Western music</code>         | 9                  |
| <code>Common Practice Period</code>                        | 9, 465             |
| <code>common-shortest-duration</code>                      | 566                |
| compàs                                                     | 65                 |
| compàs complet, silencis de                                | 61                 |
| compàs compost, indicació de                               | 78                 |
| compàs de anacrusis                                        | 73                 |
| compàs parcial                                             | 73                 |
| compàs, agrupació                                          | 92                 |
| compàs, barres invisibles de                               | 99                 |
| compàs, comprovació                                        | 110                |
| compàs, comprovació de                                     | 110                |
| compàs, definir línies de                                  | 103                |
| compàs, doble                                              | 76                 |
| compàs, estil de la indicació de                           | 66                 |
| compàs, indicació de, ajustos predeterminats               | 66                 |
| compàs, indicació de, en mig de un compàs                  | 73                 |
| compàs, número de                                          | 120                |
| compàs, número, alineació                                  | 109                |
| compàs, número, amb lletres                                | 108                |
| compàs, número, amb repeticions                            | 108                |
| compàs, número, comprovació                                | 110                |
| compàs, números de                                         | 105                |
| compàs, propietats, restaurar els<br>valors predeterminats | 68                 |
| compàs, repetició de                                       | 161                |
| compàs, repeticions i números de                           | 157                |
| compàs, visibilitat de la indicació de                     | 66                 |
| compas, número de, format                                  | 107                |
| compassos polimètrics                                      | 76                 |
| compassos, subagrupar                                      | 92                 |
| <code>Completion_heads_engraver</code>                     | 79, 80             |
| <code>Completion_rest_engraver</code>                      | 79, 80             |
| compost, indicacions de compàs                             | 78                 |
| <code>\compound-meter</code>                               | 726                |
| <code>\compoundMeter</code>                                | 78                 |
| <code>compoundMeter</code>                                 | 793                |

|                                                |                         |
|------------------------------------------------|-------------------------|
| compressió de música                           | 53                      |
| <code>\compressMMRests</code>                  | 61, 63                  |
| <code>compressMMRests</code>                   | 793                     |
| comprovació de compàs amb repeticions          | 152                     |
| <code>\concat</code>                           | 703                     |
| concatenating text                             | 703                     |
| <code>concert pitch</code>                     | 27                      |
| condensat de silencis                          | 65                      |
| conga                                          | 751                     |
| <code>\consists</code>                         | 595                     |
| constant, reguladors de tipus                  | 128                     |
| <code>\context</code>                          | 582, 590                |
| context definitions with MIDI                  | 521                     |
| <code>\context in \layout block</code>         | 590                     |
| context properties, changing defaults          | 590                     |
| <code>ContextChange</code>                     | 329                     |
| Contextos i gravadors                          | 174                     |
| <code>Contexts</code>                          | 551, 553, 556, 580      |
| Contexts and engravers                         | 580                     |
| Contexts, creating and referencing             | 582                     |
| contexts, defining new                         | 595                     |
| contexts, implicit                             | 598                     |
| contexts, keeping alive                        | 585                     |
| contexts, layout order                         | 597                     |
| contexts, lifetime                             | 585                     |
| continua, lligadura                            | 133                     |
| contrabaix, clau de                            | 17                      |
| control points, Bézier curves                  | 638                     |
| control points, tweaking                       | 608                     |
| control, altures de                            | 9                       |
| controlling general text alignment             | 706                     |
| <code>Controlling MIDI dynamics</code>         | 129, 132                |
| <code>controlpitch</code>                      | 9                       |
| copyright sign                                 | 512                     |
| cor, sistema de                                | 191                     |
| coral, clau de tenor                           | 17                      |
| cowbell                                        | 751                     |
| <code>\cr</code>                               | 124                     |
| crash cymbal                                   | 751                     |
| creating a table                               | 747                     |
| <code>Creating and referencing contexts</code> | 189, 190                |
| creating empty text objects                    | 742                     |
| creating horizontal spaces in text             | 708                     |
| <code>Creating MIDI output</code>              | 73                      |
| creating text fractions                        | 740                     |
| creating vertical spaces in text               | 715, 744                |
| <code>\cresc</code>                            | 125                     |
| crescendo                                      | 124                     |
| <code>crescendo</code>                         | 129                     |
| crescendo-event                                | 212                     |
| <code>\crescHairpin</code>                     | 126                     |
| <code>\crescTextCresc</code>                   | 126                     |
| <code>cross</code>                             | 37                      |
| cross staff chords                             | 331                     |
| cross staff line                               | 331                     |
| cross staff notes                              | 331                     |
| cross staff stems                              | 331                     |
| cross-staff                                    | 331                     |
| cross-staff beams                              | 327                     |
| cross-staff chords                             | 331                     |
| cross-staff collisions                         | 328                     |
| cross-staff line                               | 331                     |
| cross-staff notes                              | 327, 331                |
| cross-staff stems                              | 331                     |
| <code>Cross-staff stems</code>                 | 147                     |
| <code>\crossStaff</code>                       | 331                     |
| <code>crossStaff</code>                        | 793                     |
| cue notes, removing                            | 217                     |
| cue-notes                                      | 311                     |
| <code>\cueClef</code>                          | 213                     |
| <code>cueClef</code>                           | 793                     |
| <code>cueClefUnset</code>                      | 793                     |
| <code>\cueDuring</code>                        | 213                     |
| <code>cueDuring</code>                         | 793                     |
| <code>\cueDuringWithClef</code>                | 213                     |
| <code>cueDuringWithClef</code>                 | 793                     |
| cues, musical                                  | 308                     |
| <code>CueVoice</code>                          | 213                     |
| <code>CueVoice</code>                          | 218, 311                |
| cuica                                          | 751                     |
| <code>currentBarNumber</code>                  | 105, 119                |
| custodes                                       | 435                     |
| custom fret diagrams                           | 360                     |
| custom fret diagrams, adding                   | 373                     |
| custom string tunings                          | 357                     |
| <code>Custom tablatures</code>                 | 17, 21                  |
| customized fret diagram                        | 368                     |
| customizing chord names                        | 420                     |
| <code>\customTabClef</code>                    | 726                     |
| <code>custos</code>                            | 433                     |
| <code>custos</code>                            | 435                     |
| <code>custos</code>                            | 436                     |
| <code>Custos</code>                            | 436                     |
| cymbal, various                                | 751                     |
| <b>D</b>                                       |                         |
| dòric, mode                                    | 22                      |
| D.S. al Fine                                   | 113                     |
| dampened notes on fretted instruments          | 385                     |
| <code>deadNote</code>                          | 793                     |
| decorating text                                | 251                     |
| <code>\decr</code>                             | 124                     |
| <code>\decresc</code>                          | 125                     |
| decrescendo                                    | 124                     |
| <code>decrescendo</code>                       | 129                     |
| <code>default</code>                           | 28, 29                  |
| default context properties, changing           | 590                     |
| <code>Default tablatures</code>                | 17, 21, 186, 190        |
| <code>default-staff-staff-spacing</code>       | 550                     |
| <code>Default_bar_line_engraver</code>         | 79                      |
| <code>defaultBarType</code>                    | 105                     |
| <code>\defaultchild</code>                     | 598                     |
| defaults, offsetting                           | 609                     |
| <code>\defaultTimeSignature</code>             | 66                      |
| <code>\defineBarLine</code>                    | 103                     |
| <code>defineBarLine</code>                     | 793                     |
| <code>Defining new contexts</code>             | 190, 192, 194, 195, 196 |
| definir línies de compàs                       | 103                     |
| <code>\deminutum</code>                        | 447, 454                |
| <code>\denies</code>                           | 595, 597                |
| <code>\descendens</code>                       | 447, 454                |
| desplaçament                                   | 59                      |
| desplaçament de notes                          | 176                     |
| desplaçament de silencis, automàtic            | 176                     |
| desplaçament de veus                           | 176                     |
| desplaçament, silenci automàtic de             | 176                     |
| desplegar repetició                            | 159                     |
| diagram, fret, customized                      | 368                     |

|                                               |                                                 |                                                   |               |
|-----------------------------------------------|-------------------------------------------------|---------------------------------------------------|---------------|
| diagrams, chord for fretted instruments       | 360                                             | doits (elevacions de to)                          | 138           |
| diagrams, fret                                | 360                                             | <code>\dorian</code>                              | 22            |
| diagrams, fret, transposing                   | 372                                             | <code>DotColumn</code>                            | 47            |
| diamond-shaped note heads                     | 338                                             | <code>Dots</code>                                 | 47            |
| <b>Difficult tweaks</b>                       | 644                                             | <code>\dotsDown</code>                            | 46            |
| digitacions i silencis multicompass           | 65                                              | <code>\dotsNeutral</code>                         | 46            |
| <code>\dim</code>                             | 125                                             | <code>\dotsUp</code>                              | 46            |
| <code>dim</code>                              | 414                                             | double flat                                       | 7             |
| dimensions                                    | 619                                             | double sharp                                      | 7             |
| <code>\dimHairpin</code>                      | 126                                             | <code>Double_percent_repeat_engraver</code>       | 164           |
| diminuendo                                    | 124                                             | <code>\doubleflat</code>                          | 726           |
| <code>\dimTextDecr</code>                     | 126                                             | <code>DoublePercentEvent</code>                   | 164           |
| <code>\dimTextDecresc</code>                  | 126                                             | <code>DoublePercentRepeat</code>                  | 164           |
| <code>\dimTextDim</code>                      | 126                                             | <code>DoublePercentRepeatCounter</code>           | 164           |
| dinàmica                                      | 124                                             | <code>DoubleRepeatSlash</code>                    | 164           |
| dinàmica, diverses indicacions sobre una nota | 125                                             | <code>\doublesharp</code>                         | 726           |
| dinàmica, posició vertical                    | 126                                             | down bow indication                               | 337           |
| dinàmiques indicacions editorials             | 130                                             | <code>\downbow</code>                             | 121, 337      |
| dinàmiques, indicacions entre parèntesis      | 130                                             | downbow                                           | 751           |
| dinàmiques, indicacions, noves                | 130                                             | <code>\downmordent</code>                         | 121           |
| <code>\dir-column</code>                      | 704                                             | downmordent                                       | 750           |
| <b>Direction and placement</b>                | 46, 52, 55, 97, 122, 124,<br>129, 132, 135, 136 | <code>\downprall</code>                           | 121           |
| <code>\discant</code>                         | 735                                             | downprall                                         | 750           |
| discant symbols, accordion                    | 334                                             | <code>\draw-circle</code>                         | 252, 718      |
| discontínua, lligadura                        | 133                                             | <code>\draw-dashed-line</code>                    | 719           |
| discontínues, lligadures                      | 55                                              | <code>\draw-dotted-line</code>                    | 719           |
| discontínues, lligadures de fraseig           | 135                                             | <code>\draw-hline</code>                          | 719           |
| <b>Displaying music expressions</b>           | 528, 608                                        | <code>\draw-line</code>                           | 252, 720      |
| <code>\displayLilyMusic</code>                | 527                                             | <code>\draw-squiggle-line</code>                  | 720           |
| <code>displayLilyMusic</code>                 | 793                                             | drawing a line across a page                      | 719           |
| <code>displayMusic</code>                     | 793                                             | drawing beams within text                         | 718           |
| <code>displayScheme</code>                    | 793                                             | drawing boxes with rounded corners                | 721           |
| disseny «mensurstriche»                       | 193                                             | drawing boxes with rounded<br>corners around text | 724           |
| distance between staves                       | 550                                             | drawing circles within text                       | 718           |
| distances, absolute                           | 618                                             | drawing dashed lines within text                  | 719           |
| distances, scaled                             | 618                                             | drawing dotted lines within text                  | 719           |
| diverses lligadures d'expressió               | 132                                             | drawing ellipse around text                       | 721           |
| diverses lligadures de fraseig                | 135                                             | drawing graphic objects                           | 251           |
| <b>Diverses notes a l'hora</b>                | 181                                             | drawing lines within text                         | 720           |
| diverses veus                                 | 176                                             | drawing oval around text                          | 722           |
| diversos matisos sobre una nota               | 125                                             | drawing paths                                     | 723           |
| divided lyrics                                | 291                                             | drawing solid boxes within text                   | 721           |
| <b>Divisió automàtica de les notes</b>        | 14                                              | drawing squiggled lines within text               | 720           |
| divisió de notes                              | 79                                              | drawing staff symbol                              | 619           |
| divisió de silencis                           | 79                                              | drawing triangles within text                     | 725           |
| divisio                                       | 445                                             | <code>\drummode</code>                            | 189           |
| divisio                                       | 446                                             | drums                                             | 390, 392      |
| <code>\divisioMaior</code>                    | 446                                             | drums, various                                    | 751           |
| <code>\divisioMaxima</code>                   | 446                                             | <code>DrumStaff</code>                            | 189, 190, 398 |
| <code>\divisioMinima</code>                   | 446                                             | <code>DrumVoice</code>                            | 398           |
| divisiones                                    | 445                                             | duració de les notes                              | 45            |
| <b>Divisiones</b>                             | 100, 137, 138                                   | duració predeterminada                            | 46            |
| Do, clau de                                   | 17                                              | duracions de la melodia, mostrar                  | 81            |
| doblades, barres                              | 84                                              | duracions, escalat de                             | 52            |
| doble barra                                   | 98                                              | <b>Duration names notes and rests</b>             | 47            |
| doble bemoll                                  | 5                                               | <code>\dynamic</code>                             | 130, 694      |
| doble compàs                                  | 76                                              | dynamic-event                                     | 212           |
| doble puntet, notes amb                       | 46                                              | <code>Dynamic_performer</code>                    | 519, 520, 522 |
| doble sostingut                               | 5                                               | <code>\dynamicDown</code>                         | 126           |
| dodecafònic, estil de alteracions             | 32                                              | <code>DynamicLineSpanner</code>                   | 126, 130      |
| dodecaphonic                                  | 32                                              | <code>\dynamicNeutral</code>                      | 126           |
| dodecaphonic-first                            | 33                                              | Dynamics                                          | 130           |
| dodecaphonic-no-repeat                        | 33                                              | Dynamics in MIDI                                  | 518           |
| <code>doit</code>                             | 139                                             | dynamics, centered in keyboard music              | 326           |

DynamicText ..... 130  
 \dynamicUp ..... 126

## E

\easyHeadsOff ..... 39  
 \easyHeadsOn ..... 39  
 eclesiàstics, silencis ..... 63  
 Editorial annotations ..... 222, 225, 226, 227, 228,  
 229, 230, 232  
 editorials, indicacions dinàmiques ..... 130  
 Effects in MIDI ..... 526  
 electric snare ..... 751  
 elevacions de to (doits) ..... 138  
 \ellipse ..... 721  
 embedded graphics ..... 252  
 embedding graphic objects ..... 251  
 Emmentaler font ..... 666  
 encapsulated postscript output ..... 514  
 enclosing text in a box with rounded corners ..... 724  
 enclosing text within a box ..... 693  
 endSpanners ..... 794  
 Engravers and Performers ..... 580  
 engravers, including in contexts ..... 595  
 Enhancing MIDI output ..... 129, 132  
 entering lyrics ..... 264  
 eoli, mode ..... 22  
 eoni, mode ..... 22  
 Episema ..... 447  
 Episema engraver ..... 447  
 EpisemaEvent ..... 447  
 EPS output ..... 514  
 \epsfile ..... 252, 721  
 escalat de les duracions ..... 52  
 escalat de pentagrames ..... 201  
 escriptura de música en paral·lel ..... 186  
 esdeveniments contenidors ..... 168  
 especial, símbols d'arpegí ..... 144  
 especials, caps de figura ..... 37  
 espressiu ..... 121  
 \espressivo ..... 121, 125  
 espressivo ..... 750  
 espressivo, articulació ..... 125  
 estil accidental dodecafònic ..... 33  
 estil de la lletra de assaig ..... 112  
 estil de la lligadura ..... 133  
 estil dodecafònic, neo-modern ..... 33  
 estils de cap de nota ..... 37  
 estils de veu ..... 176  
 estils, veu ..... 176  
 \etc ..... 647  
 eventChords ..... 794  
 exceptions, chord names ..... 422  
 Exemple real de música ..... 179, 181  
 expansió de música ..... 53  
 explícita, refilets de nota ..... 148  
 explícites, repeticions ..... 159  
 Explicació dels gravadors ..... 80  
 explicitClefVisibility ..... 628  
 explicitKeySignatureVisibility ..... 628  
 Expression in MIDI ..... 526  
 expressions, markup ..... 243  
 Expressive marks .. 124, 130, 132, 135, 136, 138, 139,  
 144, 147, 149, 239, 385

extended chords ..... 415  
 extender ..... 275  
 extra-offset ..... 550  
 \eyeglasses ..... 740

## F

\f ..... 124  
 fàcil, notació, caps de nota de ..... 39  
 F clef ..... 688  
 Fa, clau de ..... 17  
 fall ..... 139  
 falls (caigudess de to) ..... 138  
 \featherDurations ..... 97  
 featherDurations ..... 794  
 \fermata ..... 121, 726  
 fermata ..... 750  
 fermata on bar line ..... 239  
 \fermataMarkup ..... 62, 63, 121  
 Ferneyhough, reguladors de ..... 128  
 Feta font ..... 666  
 \ff ..... 124  
 \fff ..... 124  
 \ffff ..... 124  
 \fffff ..... 124  
 fifth ..... 5  
 figura, cap de la ..... 37  
 figured bass ..... 426  
 Figured bass ..... 425  
 figured bass alignment ..... 430  
 figured bass extender lines ..... 428  
 FiguredBass ..... 206, 429, 430  
 \fill-line ..... 249, 704  
 \fill-with-pattern ..... 705  
 \filled-box ..... 252, 721  
 final de repetició ..... 158  
 final, barra ..... 98  
 finalis ..... 445  
 \finalis ..... 446  
 finals alternatius ..... 150  
 finding available fonts ..... 260  
 \finger ..... 223, 694  
 finger ..... 794  
 finger change ..... 223  
 finger-interface ..... 600  
 fingering ..... 223  
 Fingering ..... 225, 343, 599, 600  
 fingering chords ..... 223  
 fingering instructions for chords ..... 223  
 fingering vs. string numbers ..... 341  
 fingering-event ..... 225, 600  
 Fingering engraver ..... 225, 600, 602  
 FingeringEvent ..... 225, 600  
 fingerings, adding to fret diagrams ..... 382  
 fingerings, right hand for fretted instruments ..... 383  
 first-page-number ..... 538  
 \first-visible ..... 740  
 \fixed ..... 2  
 fixed ..... 794  
 Fixing overlapping notation ..... 328, 329  
 flag ..... 434, 440  
 \flageolet ..... 121  
 flageolet ..... 751  
 flags ..... 440

|                                                                                          |                         |
|------------------------------------------------------------------------------------------|-------------------------|
| <code>flat</code> .....                                                                  | 7                       |
| <code>\flat</code> .....                                                                 | 727                     |
| <code>Flex</code> .....                                                                  | 755                     |
| <code>\flexa</code> .....                                                                | 454                     |
| floor tom .....                                                                          | 751                     |
| follow voice .....                                                                       | 331                     |
| <code>followVoice</code> .....                                                           | 331                     |
| font .....                                                                               | 755                     |
| font families .....                                                                      | 246                     |
| font families, setting .....                                                             | 260                     |
| font size .....                                                                          | 245                     |
| font size (notation) .....                                                               | 219                     |
| font size (notation) scaling .....                                                       | 219                     |
| font size (notation), standard .....                                                     | 222                     |
| font size, setting .....                                                                 | 541                     |
| font switching .....                                                                     | 244                     |
| Font, Emmentaler .....                                                                   | 666                     |
| Font, Feta .....                                                                         | 666                     |
| Font, Parmesan .....                                                                     | 666                     |
| <code>font-interface</code> .....                                                        | 222, 256, 600, 742      |
| <code>font-size</code> .....                                                             | 219, 222                |
| <code>\fontCaps</code> .....                                                             | 694                     |
| fonts, changing for entire document .....                                                | 260                     |
| fonts, explained .....                                                                   | 256                     |
| fonts, finding available .....                                                           | 260                     |
| fonts, non-text in markup .....                                                          | 256                     |
| <code>\fontsize</code> .....                                                             | 245, 694                |
| <code>fontSize</code> .....                                                              | 219                     |
| footers .....                                                                            | 478                     |
| <code>\footnote</code> .....                                                             | 491, 740                |
| footnote .....                                                                           | 794                     |
| <code>Footnote_engraver</code> .....                                                     | 499                     |
| <code>FootnoteEvent</code> .....                                                         | 499                     |
| <code>FootnoteItem</code> .....                                                          | 499                     |
| footnotes .....                                                                          | 491                     |
| footnotes in music expressions .....                                                     | 491                     |
| footnotes in stand-alone text .....                                                      | 496                     |
| footnotes, event-based .....                                                             | 492                     |
| footnotes, time-based .....                                                              | 493                     |
| <code>FootnoteSpanner</code> .....                                                       | 499                     |
| <code>Forbid_line_break_engraver</code> .....                                            | 80                      |
| <code>forget</code> .....                                                                | 33                      |
| format de la lletra d'assaig .....                                                       | 112                     |
| formatting in lyrics .....                                                               | 264                     |
| <code>Formatting text</code> .. 65, 73, 113, 130, 132, 159, 780, 789                     |                         |
| formatting text spanners .....                                                           | 237                     |
| formes, notes con .....                                                                  | 41                      |
| four bar music .....                                                                     | 545                     |
| Four-part SATB vocal score .....                                                         | 302                     |
| four-string-banjo .....                                                                  | 389                     |
| <code>\fp</code> .....                                                                   | 124                     |
| <code>\fraction</code> .....                                                             | 740                     |
| fragments .....                                                                          | 213                     |
| fragments, citar .....                                                                   | 210                     |
| Fragments, music .....                                                                   | 513                     |
| framing text .....                                                                       | 251                     |
| francesa, clau .....                                                                     | 17                      |
| francesa, partitures a la .....                                                          | 204                     |
| francesa, pentagrama a la .....                                                          | 204                     |
| francesa, pentagrames a la .....                                                         | 201                     |
| fraseig, lligadura de .....                                                              | 132                     |
| fraseig, lligadura de, definir patrons<br>de discontinuïtat .....                        | 136                     |
| fraseig, lligadura de, meitat contínua i<br>meitat discontinua .....                     | 136                     |
| fraseig, lligadures de .....                                                             | 135                     |
| fraseig, lligadures de, discontinues .....                                               | 135                     |
| fraseig, lligadures de, diverses .....                                                   | 135                     |
| fraseig, lligadures de, puntejades .....                                                 | 135                     |
| fraseig, lligadures de, simultànies .....                                                | 135                     |
| fraseig, marques de .....                                                                | 135                     |
| <code>\freeBass</code> .....                                                             | 735                     |
| French clef .....                                                                        | 688                     |
| <code>\frenchChords</code> .....                                                         | 422                     |
| <code>Frenched score</code> .....                                                        | 306                     |
| <code>Frenched staff</code> .....                                                        | 204, 206                |
| <code>Frenched staves</code> .....                                                       | 306                     |
| fret .....                                                                               | 344                     |
| fret diagram, customized .....                                                           | 368                     |
| fret diagrams .....                                                                      | 360, 370                |
| fret diagrams with chord names .....                                                     | 372                     |
| fret diagrams, adding custom .....                                                       | 373                     |
| fret diagrams, adding fingerings .....                                                   | 382                     |
| fret diagrams, automatic .....                                                           | 380                     |
| fret diagrams, custom .....                                                              | 360                     |
| fret diagrams, mandolin .....                                                            | 370                     |
| fret diagrams, transposing .....                                                         | 372                     |
| fret diagrams, ukulele .....                                                             | 370                     |
| <code>\fret-diagram</code> .....                                                         | 362, 731                |
| fret-diagram markup .....                                                                | 362                     |
| <code>fret-diagram-interface</code> .....                                                | 368, 370, 375, 380, 383 |
| <code>\fret-diagram-terse</code> .....                                                   | 363, 732                |
| fret-diagram-terse markup .....                                                          | 363                     |
| <code>\fret-diagram-verbose</code> .....                                                 | 365, 732                |
| fret-diagram-verbose markup .....                                                        | 365                     |
| <code>FretBoards</code> .....                                                            | 370                     |
| fretted instruments, chord shapes .....                                                  | 374                     |
| fretted instruments, dampened notes .....                                                | 385                     |
| fretted instruments, harmonics .....                                                     | 385                     |
| fretted instruments, indicating<br>position and barring .....                            | 385                     |
| fretted instruments, predefined string tunings .....                                     | 357                     |
| fretted instruments, right hand fingerings .....                                         | 383                     |
| <code>Fretted strings</code> .. 343, 356, 360, 370, 380, 383, 384,<br>385, 387, 388, 389 |                         |
| frigi, mode .....                                                                        | 22                      |
| <code>\fromproperty</code> .....                                                         | 741                     |
| Funk, caps de nota amb forma .....                                                       | 41                      |
| <code>\funkHeads</code> .....                                                            | 41                      |
| <code>\funkHeadsMinor</code> .....                                                       | 42                      |
| <b>G</b>                                                                                 |                         |
| <code>\general-align</code> .....                                                        | 248, 706                |
| <code>\germanChords</code> .....                                                         | 422                     |
| ghost notes .....                                                                        | 228                     |
| glifs musicals .....                                                                     | 113                     |
| glissandi i repeticions .....                                                            | 157                     |
| <code>\glissando</code> .....                                                            | 139                     |
| <code>glissando</code> .....                                                             | 144                     |
| <code>Glissando</code> .....                                                             | 144, 624                |
| global variable .....                                                                    | 756                     |
| glyph .....                                                                              | 755                     |
| <code>\grace</code> .....                                                                | 114                     |
| <code>grace</code> .....                                                                 | 794                     |
| <code>grace notes</code> .....                                                           | 117                     |
| grace notes .....                                                                        | 402                     |
| grace notes and lyrics .....                                                             | 296                     |
| <code>Grace_auto_beam_engraver</code> .....                                              | 118                     |
| <code>Grace_beam_engraver</code> .....                                                   | 118                     |

- Grace\_engraver ..... 118  
 Grace\_spacing\_engraver ..... 118  
 GraceMusic ..... 118  
 grammar for LilyPond ..... 756  
 grand staff ..... 194  
 GrandStaff ..... 34, 194  
 graphic notation ..... 252  
 graphic objects, drawing ..... 251  
 graphic objects, embedding ..... 251  
 graphical object interfaces ..... 755  
 Graphical Object Interfaces ..... 755  
 graphical objects ..... 755  
 graphics, embedding ..... 251, 252  
 gregorià, cant, pauta de transcripció de ..... 189  
 Gregorian chant contexts ..... 190  
 Gregorian clefs ..... 17, 21  
 Gregorian square neumes ligatures ..... 447  
 GregorianTranscriptionStaff ..... 189, 190  
 grid lines ..... 230  
 grid-line-interface ..... 232  
 grid-point-interface ..... 232  
 Grid\_line\_span\_engraver ..... 230, 232  
 Grid\_point\_engraver ..... 230, 232  
 gridInterval ..... 230  
 GridLine ..... 232  
 GridPoint ..... 232  
 grob ..... 600, 755  
 grob properties ..... 604  
 grob-interface ..... 600, 755, 757  
 grobdescriptions ..... 794  
 grobs, overwriting ..... 626  
 grobs, visibility of ..... 624  
 grow-direction ..... 97  
 grupet ..... 121  
 grups de valoració especial, col·locació de la clau .. 48  
 grups de valoració especial,  
   modificació del nombre ..... 49  
 grups especials ..... 48  
 grups especials, format de ..... 49  
 guia, format de les notes ..... 213  
 guia, notes ..... 213  
 guia, notes, format de ..... 213  
 guia, veus ..... 210  
 guions ..... 121  
 guiro ..... 751  
 guitar tablature ..... 340  
 guitarra, caps de nota ..... 37  
 guitarra, mostrar ritmes d'acompanyament ..... 81  
 guitarra, taules d'acords ..... 81  
 gutter ..... 535
- H**
- hairpin ..... 129  
 Hairpin ..... 130, 609, 610  
 hairpins, angled ..... 632  
 Hal Leonard ..... 39  
 half-open high hat ..... 751  
 \halfopen ..... 121  
 halfopen ..... 751  
 \halign ..... 248, 706  
 hammer on ..... 355  
 handclap ..... 751  
 harmònics, caps de nota ..... 37  
 Harmonia Sacra, caps de nota amb forma ..... 41  
 \harmonic ..... 338, 347  
 harmonic indications in tablature notation ..... 347  
 \harmonicByFret ..... 347  
 harmonicByFret ..... 794  
 \harmonicByRatio ..... 347  
 harmonicByRatio ..... 794  
 harmonicNote ..... 794  
 harmonics ..... 339  
 harmonics on fretted instruments ..... 385  
 harmonics, artificial ..... 339  
 harmonics, natural ..... 338  
 \harmonicsOff ..... 338  
 \harmonicsOn ..... 338  
 harmonicsOn ..... 794  
 harp pedal diagrams ..... 336  
 harp pedals ..... 336  
 \harp-pedal ..... 733  
 harps ..... 335  
 \hbracket ..... 251, 722  
 \hcenter-in ..... 707  
 \header ..... 476  
 headers ..... 478  
 help, balloon ..... 229  
 hidden notes ..... 225  
 Hidden notes ..... 61, 206  
 \hide ..... 625  
 hide ..... 794  
 \hideKeySignature ..... 402  
 \hideNotes ..... 225  
 \hideSplitTiedTabNotes ..... 346  
 \hideStaffSwitch ..... 331  
 high bongo ..... 751  
 high conga ..... 751  
 high hat ..... 751  
 high timbale ..... 751  
 high tom tom ..... 751  
 horizontal bracket ..... 232  
 horizontal spacing ..... 565  
 horizontal spacing, overriding ..... 644  
 horizontal text alignment ..... 247  
 horizontal-bracket-interface ..... 234  
 horizontal-bracket-text-interface ..... 234  
 horizontal-shift ..... 536  
 Horizontal\_bracket\_engraver ..... 232, 234  
 HorizontalBracket ..... 234  
 HorizontalBracketText ..... 234  
 horizontally centering text ..... 702  
 How LilyPond input files work ..... 477, 484  
 \hspace ..... 708  
 hufnagel ..... 433, 434  
 \huge ..... 219, 247, 694  
 hymns ..... 313  
 hyphens ..... 275

**I**

|                                                            |               |
|------------------------------------------------------------|---------------|
| I'm hearing Voices                                         | 392           |
| ictus                                                      | 751           |
| images, embedding                                          | 252           |
| immutable objects                                          | 755           |
| immutable properties                                       | 755           |
| implicit contexts                                          | 598           |
| importing stencils into text                               | 744           |
| improvisació                                               | 44            |
| <code>\improvisationOff</code>                             | 44, 81        |
| <code>\improvisationOn</code>                              | 44, 81        |
| <code>\in</code>                                           | 618           |
| <code>\incipit</code>                                      | 458           |
| incipit                                                    | 795           |
| incipits, adding                                           | 458           |
| <code>\inclinatum</code>                                   | 447, 454      |
| <code>\include</code>                                      | 503           |
| include-settings                                           | 510           |
| including files                                            | 503           |
| indent                                                     | 207, 536, 570 |
| Indicació de compàs                                        | 65            |
| indicació de polze                                         | 121           |
| indicacions de pedal                                       | 121           |
| indicacions de pedaler d'orgue                             | 121           |
| indicacions dinàmiques noves                               | 130           |
| Indicating harmonics and dampened notes                    | 39            |
| indicating No Chord in ChordNames                          | 418           |
| indicating position and barring for<br>fretted instruments | 385           |
| <code>\inherit-acceptability</code>                        | 596           |
| <code>inherit-acceptability</code>                         | 795           |
| inlining an Encapsulated PostScript image                  | 721           |
| <code>inner-margin</code>                                  | 536           |
| inscripció sobre un silenci multicompass                   | 62            |
| inserting music into text                                  | 729           |
| inserting PostScript directly into text                    | 724           |
| inserting URL links into text                              | 725           |
| <code>\inStaffSegno</code>                                 | 153           |
| <code>inStaffSegno</code>                                  | 795           |
| instrument names                                           | 527           |
| instrument, nom abreujat                                   | 206           |
| instrument, nom del                                        | 206           |
| <code>instrument-specific-markup-interface</code>          | 412, 742      |
| <code>InstrumentName</code>                                | 209           |
| instruments transpositors                                  | 11            |
| instruments, noms complexos de                             | 206           |
| <code>instrumentSwitch</code>                              | 795           |
| interface                                                  | 755           |
| interface, layout                                          | 600           |
| Interfaces for programmers                                 | 632           |
| Internals Reference                                        | 580           |
| <code>interval</code>                                      | 5             |
| inversió                                                   | 13            |
| inversió modal                                             | 16            |
| <code>\inversion</code>                                    | 13            |
| <code>inversion</code>                                     | 795           |
| invisible notes                                            | 225           |
| invisible stem                                             | 228           |
| invisible, silenci                                         | 59            |
| <code>\ionian</code>                                       | 22            |
| iraq                                                       | 468           |
| <code>\italianChords</code>                                | 422           |
| <code>\italic</code>                                       | 244, 695      |
| <code>item-interface</code>                                | 600           |

**J**

|                               |          |
|-------------------------------|----------|
| jazz chords                   | 420      |
| justified text                | 250      |
| <code>\justified-lines</code> | 256, 746 |
| <code>\justify</code>         | 250, 709 |
| <code>\justify-field</code>   | 708      |
| <code>\justify-line</code>    | 709      |
| <code>\justify-string</code>  | 709      |
| justifying lines of text      | 746      |
| justifying text               | 709      |

**K**

|                                                        |                                   |
|--------------------------------------------------------|-----------------------------------|
| keep tagged music                                      | 506                               |
| <code>\keepWithTag</code>                              | 506                               |
| <code>keepWithTag</code>                               | 795                               |
| <code>\key</code>                                      | 21, 42                            |
| <code>key</code>                                       | 795                               |
| key signature                                          | 5                                 |
| key signature                                          | 441, 445                          |
| key signature, visibility following<br>explicit change | 628                               |
| <code>key-signature-interface</code>                   | 24                                |
| <code>Key_engraver</code>                              | 24                                |
| <code>Key_performer</code>                             | 24                                |
| keyboard instrument staves                             | 326                               |
| keyboard music, centering dynamics                     | 326                               |
| Keyboards                                              | 327, 329, 330, 331, 333, 334, 335 |
| <code>KeyCancellation</code>                           | 24                                |
| <code>KeyChangeEvent</code>                            | 24                                |
| keyed instrument staves                                | 326                               |
| <code>KeySignature</code>                              | 24, 441, 445, 468                 |
| Kievan clef                                            | 437, 688                          |
| kievan notation                                        | 455, 456                          |
| KievanStaff                                            | 454                               |
| KievanVoice                                            | 454                               |
| <code>\killCues</code>                                 | 217                               |
| <code>killCues</code>                                  | 795                               |
| kirchenpausen                                          | 63                                |
| kurd                                                   | 468                               |

**L**

|                                         |               |
|-----------------------------------------|---------------|
| línia divisòria predeterminada, canviar | 105           |
| línia, barres en salts de               | 84            |
| línia, salts                            | 99            |
| línies addicionals                      | 197           |
| línies del pentagrama                   | 197           |
| línies divisòries                       | 98            |
| línies divisòries invisibles            | 99            |
| línies divisòries manuals               | 99            |
| <code>\label</code>                     | 500           |
| <code>label</code>                      | 795           |
| laissez vibrer                          | 55            |
| laissez vibrer                          | 57            |
| <code>\laissezVibrer</code>             | 55            |
| <code>LaissezVibrerTie</code>           | 57            |
| <code>LaissezVibrerTieColumn</code>     | 57            |
| language                                | 795           |
| languageRestore                         | 795           |
| languageSaveAndChange                   | 795           |
| <code>\large</code>                     | 219, 247, 695 |
| <code>\larger</code>                    | 245, 247, 695 |
| <code>last-bottom-spacing</code>        | 534           |

- layers ..... 626
- `\layout` ..... 476, 539, 580, 590
- layout file ..... 541
- layout interface ..... 600
- layout objects ..... 755
- `layout-set-staff-size` ..... 541
- ledger line ..... 200
- `ledger-line-spanner-interface` ..... 39
- `Ledger_line_engraver` ..... 39
- `LedgerLineSpanner` ..... 39
- left aligning text ..... 710
- `\left-align` ..... 247, 710
- `\left-brace` ..... 741
- `\left-column` ..... 710
- left-margin ..... 535
- Length and thickness of objects ..... 619
- Les veus contenen música ..... 176, 181
- lexer ..... 755
- `\lheel` ..... 121
- lheel ..... 751
- lidi, mode ..... 22
- ligature ..... 433, 435, 443, 454, 457
- Ligatures ..... 435, 457
- ligatures in text ..... 703
- LilyPond grammar ..... 756
- line ..... 200
- `\line` ..... 711
- Line breaking ..... 99, 105
- Line styles ..... 140, 144
- line, cross-staff ..... 331
- line, staff-change ..... 331
- line, staff-change follower ..... 331
- `line-spanner-interface` ..... 624
- `line-width` ..... 534, 570
- `\linea` ..... 447, 454
- `LineBreakEvent` ..... 546
- `\lineprall` ..... 121
- lineprall ..... 750
- lines, grid ..... 230
- lines, vertical between staves ..... 230
- List of articulations ..... 121, 124
- List of colors ..... 665
- listing available fonts ..... 260
- Literature list ..... 420, 424
- llengua, altures en altres ..... 8
- llengua, noms de nota en altres ..... 8
- lletra assignada a una veu ..... 172
- lletra d'assaig, estil ..... 112
- lletra d'assaig, format ..... 112
- lletra i barres ..... 86
- lletra, desplaçament de ..... 60
- lletres d'assaig ..... 111
- lligadura discontinua ..... 133
- lligadura d'expressió, definició de patrons
  - de discontinuïtat ..... 133
- lligadura d'expressió, estil ..... 133
- lligadura d'expressió, meitat contínua i
  - meitat discontinua ..... 133
- lligadura d'unió ..... 53
- lligadura de fraseig ..... 132
- lligadura de fraseig meitat contínua i
  - meitat discontinua ..... 136
- lligadura de fraseig, definir patrons
  - de discontinuïtat ..... 136
- lligadura de punts ..... 133
- lligadura discontinua ..... 133
- lligadura, alteracions i ..... 6
- lligadures d'expressió ..... 132
- lligadures d'expressió i repeticions ..... 157
- lligadures d'expressió, a sobre de les notes ..... 132
- lligadures d'expressió, a sota de les notes ..... 132
- lligadures d'expressió, diverses ..... 132
- lligadures d'expressió, posicionament manual ..... 132
- lligadures d'expressió, simultànies ..... 132
- lligadures d'unió i claus de primera
  - i segona vegada ..... 54
- lligadures d'unió, repeticions i ..... 54
- lligadures de fraseig ..... 135
- lligadures de fraseig discontinues ..... 135
- lligadures de fraseig puntejades ..... 135
- lligadures de fraseig simultànies ..... 135
- lligadures de fraseig, diverses ..... 135
- lligadures de punts ..... 55
- lligadures discontinues ..... 55
- lligadures i acords ..... 54
- lligadures laissez vibrer ..... 55
- lligadures, a primera i segona vegada ..... 152
- lligadures, a repeticions ..... 152
- lligadures, aparença ..... 55
- lligadures, col·locació ..... 55
- locri, mode ..... 22
- `\locrian` ..... 22
- `\longa` ..... 45
- longa ..... 47
- `\longa` ..... 57
- longa ..... 59
- longa, silenci de ..... 57
- `\longfermata` ..... 121
- longfermata ..... 750
- longitud de las notes ..... 45
- Longitud i gruix dels objectes ..... 204
- `\lookup` ..... 741
- low bongo ..... 751
- low conga ..... 751
- low timbale ..... 751
- low tom tom ..... 751
- `\lower` ..... 248, 711
- lowering text ..... 711
- `\ltoe` ..... 121
- ltoe ..... 751
- lute tablatures ..... 389
- lute tunings ..... 390
- `ly:add-context-mod` ..... 805
- `ly:add-file-name-alist` ..... 805
- `ly:add-interface` ..... 805
- `ly:add-listener` ..... 805
- `ly:add-option` ..... 805
- `ly:all-grob-interfaces` ..... 805
- `ly:all-options` ..... 805
- `ly:all-stencil-expressions` ..... 805
- `ly:angle` ..... 805
- `ly:assoc-get` ..... 805
- `ly:axis-group-interface::add-element` ..... 805
- `ly:basic-progress` ..... 806
- `ly:beam-score-count` ..... 806
- `ly:bigpdfs` ..... 806
- `ly:book-add-bookpart!` ..... 806
- `ly:book-add-score!` ..... 806
- `ly:book-book-parts` ..... 806
- `ly:book-header` ..... 806

|                                   |     |                                       |     |
|-----------------------------------|-----|---------------------------------------|-----|
| ly:book-paper                     | 806 | ly:font-config-add-directory          | 810 |
| ly:book-process                   | 806 | ly:font-config-add-font               | 810 |
| ly:book-process-to-systems        | 806 | ly:font-config-display-fonts          | 810 |
| ly:book-scores                    | 806 | ly:font-config-get-font-file          | 810 |
| ly:book-set-header!               | 806 | ly:font-design-size                   | 810 |
| ly:book?                          | 806 | ly:font-file-name                     | 810 |
| ly:box?                           | 806 | ly:font-get-glyph                     | 810 |
| ly:bp                             | 806 | ly:font-glyph-name-to-charcode        | 810 |
| ly:bracket                        | 806 | ly:font-glyph-name-to-index           | 810 |
| ly:broadcast                      | 806 | ly:font-index-to-charcode             | 810 |
| ly:camel-case->lisp-identifier    | 806 | ly:font-magnification                 | 810 |
| ly:chain-assoc-get                | 807 | ly:font-metric?                       | 811 |
| ly:check-expected-warnings        | 807 | ly:font-name                          | 811 |
| ly:cm                             | 807 | ly:font-sub-fonts                     | 811 |
| ly:command-line-code              | 807 | ly:format                             | 811 |
| ly:command-line-options           | 807 | ly:format-output                      | 811 |
| ly:connect-dispatchers            | 807 | ly:generic-bound-extent               | 811 |
| ly:context-current-moment         | 807 | ly:get-all-function-documentation     | 811 |
| ly:context-def-lookup             | 807 | ly:get-all-translators                | 811 |
| ly:context-def-modify             | 807 | ly:get-cff-offset                     | 811 |
| ly:context-def?                   | 807 | ly:get-context-mods                   | 811 |
| ly:context-event-source           | 807 | ly:get-font-format                    | 811 |
| ly:context-events-below           | 807 | ly:get-option                         | 811 |
| ly:context-find                   | 807 | ly:get-spacing-spec                   | 811 |
| ly:context-grob-definition        | 807 | ly:get-undead                         | 811 |
| ly:context-id                     | 807 | ly:gettext                            | 811 |
| ly:context-matched-pop-property   | 807 | ly:grob-alist-chain                   | 812 |
| ly:context-mod-apply!             | 808 | ly:grob-array->list                   | 812 |
| ly:context-mod?                   | 808 | ly:grob-array-length                  | 812 |
| ly:context-name                   | 808 | ly:grob-array-ref                     | 812 |
| ly:context-now                    | 808 | ly:grob-array?                        | 812 |
| ly:context-parent                 | 808 | ly:grob-basic-properties              | 812 |
| ly:context-property               | 808 | ly:grob-chain-callback                | 812 |
| ly:context-property-where-defined | 808 | ly:grob-common-refpoint               | 812 |
| ly:context-pushpop-property       | 808 | ly:grob-common-refpoint-of-array      | 812 |
| ly:context-set-property!          | 808 | ly:grob-default-font                  | 812 |
| ly:context-unset-property         | 808 | ly:grob-extent                        | 812 |
| ly:context?                       | 807 | ly:grob-get-vertical-axis-group-index | 812 |
| ly:debug                          | 808 | ly:grob-interfaces                    | 812 |
| ly:default-scale                  | 808 | ly:grob-layout                        | 812 |
| ly:dimension?                     | 808 | ly:grob-object                        | 812 |
| ly:dir?                           | 808 | ly:grob-original                      | 812 |
| ly:directed                       | 808 | ly:grob-parent                        | 812 |
| ly:disconnect-dispatchers         | 808 | ly:grob-pq<?                          | 812 |
| ly:dispatcher?                    | 808 | ly:grob-properties                    | 813 |
| ly:duration->string               | 809 | ly:grob-properties?                   | 813 |
| ly:duration-dot-count             | 809 | ly:grob-property                      | 813 |
| ly:duration-factor                | 809 | ly:grob-property-data                 | 813 |
| ly:duration-length                | 809 | ly:grob-pure-height                   | 813 |
| ly:duration-log                   | 809 | ly:grob-pure-property                 | 813 |
| ly:duration-scale                 | 809 | ly:grob-relative-coordinate           | 813 |
| ly:duration<?                     | 809 | ly:grob-robust-relative-extent        | 813 |
| ly:duration?                      | 809 | ly:grob-script-priority-less          | 813 |
| ly:effective-prefix               | 809 | ly:grob-set-nested-property!          | 813 |
| ly:encode-string-for-pdf          | 809 | ly:grob-set-object!                   | 813 |
| ly:engraver-announce-end-grob     | 809 | ly:grob-set-parent!                   | 813 |
| ly:engraver-make-grob             | 809 | ly:grob-set-property!                 | 813 |
| ly:error                          | 809 | ly:grob-spanned-rank-interval         | 813 |
| ly:event-deep-copy                | 809 | ly:grob-staff-position                | 813 |
| ly:event-property                 | 809 | ly:grob-suicide!                      | 813 |
| ly:event-set-property!            | 809 | ly:grob-system                        | 813 |
| ly:event?                         | 809 | ly:grob-translate-axis!               | 813 |
| ly:expand-environment             | 809 | ly:grob-vertical<?                    | 814 |
| ly:expect-warning                 | 810 | ly:grob?                              | 811 |
| ly:find-file                      | 810 | ly:gulp-file                          | 814 |

|                                  |          |                                    |          |
|----------------------------------|----------|------------------------------------|----------|
| ly:has-glyph-names?              | 814      | ly:moment-sub                      | 818      |
| ly:hash-table-keys               | 814      | ly:moment<?                        | 817      |
| ly:inch                          | 814      | ly:moment?                         | 817      |
| ly:input-both-locations          | 814      | ly:music-compress                  | 818      |
| ly:input-file-line-char-column   | 814      | ly:music-deep-copy                 | 818      |
| ly:input-location?               | 814      | ly:music-duration-compress         | 818      |
| ly:input-message                 | 814      | ly:music-duration-length           | 818      |
| ly:input-warning                 | 814      | ly:music-function-extract          | 818      |
| ly:interpret-music-expression    | 814      | ly:music-function-signature        | 818      |
| ly:interpret-stencil-expression  | 814      | ly:music-function?                 | 818      |
| ly:intlog2                       | 814      | ly:music-length                    | 818      |
| ly:item-break-dir                | 814      | ly:music-list?                     | 818      |
| ly:item-get-column               | 814      | ly:music-mutable-properties        | 818      |
| ly:item?                         | 814      | ly:music-output?                   | 819      |
| ly:iterator?                     | 814      | ly:music-property                  | 819      |
| ly:length                        | 815      | ly:music-set-property!             | 819      |
| ly:lexer-keywords                | 815      | ly:music-transpose                 | 819      |
| ly:lily-lexer?                   | 815      | ly:music?                          | 818      |
| ly:lily-parser?                  | 815      | ly:note-column-accidentals         | 819      |
| ly:line-interface::line          | 815      | ly:note-column-dot-column          | 819      |
| ly:listened-event-class?         | 815      | ly:note-head::stem-attachment      | 819      |
| ly:listened-event-types          | 815      | ly:number->string                  | 819      |
| ly:listener?                     | 815      | ly:one-line-auto-height-breaking   | 548, 819 |
| ly:make-book                     | 815      | ly:one-line-breaking               | 548, 819 |
| ly:make-book-part                | 815      | ly:one-page-breaking               | 548, 819 |
| ly:make-context-mod              | 815      | ly:optimal-breaking                | 547, 819 |
| ly:make-dispatcher               | 815      | ly:option-usage                    | 819      |
| ly:make-duration                 | 815      | ly:otf->cff                        | 819      |
| ly:make-global-context           | 815      | ly:otf-font-glyph-info             | 819      |
| ly:make-global-translator        | 815      | ly:otf-font-table-data             | 820      |
| ly:make-grob-properties          | 815      | ly:otf-font?                       | 819      |
| ly:make-moment                   | 816      | ly:otf-glyph-count                 | 820      |
| ly:make-music                    | 816      | ly:otf-glyph-list                  | 820      |
| ly:make-music-function           | 816      | ly:output-def-clone                | 820      |
| ly:make-music-relative!          | 816      | ly:output-def-lookup               | 820      |
| ly:make-output-def               | 816      | ly:output-def-parent               | 820      |
| ly:make-page-label-marker        | 816      | ly:output-def-scope                | 820      |
| ly:make-page-permission-marker   | 816      | ly:output-def-set-variable!        | 820      |
| ly:make-pango-description-string | 816      | ly:output-def?                     | 820      |
| ly:make-paper-outputter          | 816      | ly:output-description              | 820      |
| ly:make-pitch                    | 816      | ly:output-find-context-def         | 820      |
| ly:make-prob                     | 816      | ly:output-formats                  | 820      |
| ly:make-scale                    | 816      | ly:outputter-close                 | 820      |
| ly:make-score                    | 816      | ly:outputter-dump-stencil          | 820      |
| ly:make-spring                   | 816      | ly:outputter-dump-string           | 820      |
| ly:make-stencil                  | 817      | ly:outputter-module                | 820      |
| ly:make-stream-event             | 817      | ly:outputter-output-scheme         | 820      |
| ly:make-undead                   | 817      | ly:outputter-port                  | 820      |
| ly:make-unpure-pure-container    | 817      | ly:page-marker?                    | 820      |
| ly:message                       | 817      | ly:page-turn-breaking              | 548, 821 |
| ly:minimal-breaking              | 547, 817 | ly:pango-font-physical-fonts       | 821      |
| ly:mm                            | 817      | ly:pango-font?                     | 821      |
| ly:module->alist                 | 817      | ly:paper-book-header               | 821      |
| ly:module-copy                   | 817      | ly:paper-book-pages                | 821      |
| ly:modules-lookup                | 817      | ly:paper-book-paper                | 821      |
| ly:moment-add                    | 817      | ly:paper-book-performances         | 821      |
| ly:moment-div                    | 817      | ly:paper-book-scopes               | 821      |
| ly:moment-grace                  | 817      | ly:paper-book-systems              | 821      |
| ly:moment-grace-denominator      | 817      | ly:paper-book?                     | 821      |
| ly:moment-grace-numerator        | 818      | ly:paper-column::break-align-width | 821      |
| ly:moment-main                   | 818      | ly:paper-column::print             | 821      |
| ly:moment-main-denominator       | 818      | ly:paper-fonts                     | 821      |
| ly:moment-main-numerator         | 818      | ly:paper-get-font                  | 821      |
| ly:moment-mod                    | 818      | ly:paper-get-number                | 821      |
| ly:moment-mul                    | 818      | ly:paper-outputscale               | 821      |

|                                      |     |                                          |     |
|--------------------------------------|-----|------------------------------------------|-----|
| ly:paper-score-paper-systems         | 821 | ly:set-middle-C!                         | 825 |
| ly:paper-system-minimum-distance     | 822 | ly:set-option                            | 825 |
| ly:paper-system?                     | 822 | ly:set-origin!                           | 826 |
| ly:parse-file                        | 822 | ly:set-property-cache-callback           | 826 |
| ly:parse-string-expression           | 822 | ly:skyline-empty?                        | 826 |
| ly:parsed-undead-list!               | 822 | ly:skyline-pair?                         | 826 |
| ly:parser-clear-error                | 822 | ly:skyline?                              | 826 |
| ly:parser-clone                      | 822 | ly:slur-score-count                      | 826 |
| ly:parser-define!                    | 822 | ly:smob-protects                         | 826 |
| ly:parser-error                      | 822 | ly:solve-spring-rod-problem              | 826 |
| ly:parser-has-error?                 | 822 | ly:source-file?                          | 826 |
| ly:parser-include-string             | 822 | ly:source-files                          | 826 |
| ly:parser-lexer                      | 822 | ly:spanner-bound                         | 826 |
| ly:parser-lookup                     | 822 | ly:spanner-broken-into                   | 826 |
| ly:parser-output-name                | 822 | ly:spanner-set-bound!                    | 826 |
| ly:parser-parse-string               | 822 | ly:spanner?                              | 826 |
| ly:parser-set-note-names             | 822 | ly:spawn                                 | 827 |
| ly:performance-header                | 822 | ly:spring-set-inverse-compress-strength! | 827 |
| ly:performance-set-header!           | 823 | ly:spring-set-inverse-stretch-strength!  | 827 |
| ly:performance-write                 | 823 | ly:spring?                               | 827 |
| ly:pitch-alteration                  | 823 | ly:staff-symbol-line-thickness           | 827 |
| ly:pitch-diff                        | 823 | ly:staff-symbol-staff-radius             | 827 |
| ly:pitch-negate                      | 823 | ly:staff-symbol-staff-space              | 827 |
| ly:pitch-notename                    | 823 | ly:start-environment                     | 827 |
| ly:pitch-octave                      | 823 | ly:stderr-redirect                       | 827 |
| ly:pitch-quartertones                | 823 | ly:stencil-add                           | 827 |
| ly:pitch-semitones                   | 823 | ly:stencil-aligned-to                    | 827 |
| ly:pitch-steps                       | 823 | ly:stencil-combine-at-edge               | 827 |
| ly:pitch-tones                       | 823 | ly:stencil-empty?                        | 827 |
| ly:pitch-transpose                   | 823 | ly:stencil-expr                          | 827 |
| ly:pitch<?                           | 823 | ly:stencil-extent                        | 827 |
| ly:pitch?                            | 823 | ly:stencil-fonts                         | 827 |
| ly:pointer-group-interface::add-grob | 823 | ly:stencil-in-color                      | 828 |
| ly:position-on-line?                 | 823 | ly:stencil-outline                       | 828 |
| ly:prob-immutable-properties         | 823 | ly:stencil-rotate                        | 828 |
| ly:prob-mutable-properties           | 823 | ly:stencil-rotate-absolute               | 828 |
| ly:prob-property                     | 824 | ly:stencil-scale                         | 828 |
| ly:prob-property?                    | 824 | ly:stencil-stack                         | 828 |
| ly:prob-set-property!                | 824 | ly:stencil-translate                     | 828 |
| ly:prob-type?                        | 824 | ly:stencil-translate-axis                | 828 |
| ly:prob?                             | 823 | ly:stencil?                              | 827 |
| ly:programming-error                 | 824 | ly:stream-event?                         | 828 |
| ly:progress                          | 824 | ly:string-percent-encode                 | 828 |
| ly:property-lookup-stats             | 824 | ly:string-substitute                     | 828 |
| ly:protects                          | 824 | ly:system-font-load                      | 828 |
| ly:pt                                | 824 | ly:text-interface::interpret-markup      | 828 |
| ly:pure-call                         | 824 | ly:translate-cpp-warning-scheme          | 829 |
| ly:register-stencil-expression       | 824 | ly:translator-context                    | 829 |
| ly:register-translator               | 824 | ly:translator-description                | 829 |
| ly:relative-group-extent             | 824 | ly:translator-group?                     | 829 |
| ly:reset-all-fonts                   | 824 | ly:translator-name                       | 829 |
| ly:round-filled-box                  | 824 | ly:translator?                           | 829 |
| ly:round-filled-polygon              | 824 | ly:transpose-key-alist                   | 829 |
| ly:run-translator                    | 825 | ly:truncate-list!                        | 829 |
| ly:score-add-output-def!             | 825 | ly:ttf->pfa                              | 829 |
| ly:score-embedded-format             | 825 | ly:ttf-ps-name                           | 829 |
| ly:score-error?                      | 825 | ly:type1->pfa                            | 829 |
| ly:score-header                      | 825 | ly:undead?                               | 829 |
| ly:score-music                       | 825 | ly:unit                                  | 829 |
| ly:score-output-defs                 | 825 | ly:unpure-call                           | 829 |
| ly:score-set-header!                 | 825 | ly:unpure-pure-container-pure-part       | 829 |
| ly:score?                            | 825 | ly:unpure-pure-container-unpure-part     | 829 |
| ly:separation-item::print            | 825 | ly:unpure-pure-container?                | 829 |
| ly:set-default-scale                 | 825 | ly:usage                                 | 830 |
| ly:set-grob-modification-callback    | 825 | ly:verbose-output?                       | 830 |

|                                                |                              |                                            |                    |
|------------------------------------------------|------------------------------|--------------------------------------------|--------------------|
| <code>ly:version</code> .....                  | 830                          | <code>makeDefaultStringTuning</code> ..... | 795                |
| <code>ly:warning</code> .....                  | 830                          | manual line breaks .....                   | 543                |
| <code>ly:warning-located</code> .....          | 830                          | manual staff changes .....                 | 327                |
| <code>ly:wide-char-&gt;utf-8</code> .....      | 830                          | manual, marca d'assaig .....               | 112                |
| <code>\lydian</code> .....                     | 22                           | manual, marca de repetició .....           | 158                |
| <code>LyricCombineMusic</code> .....           | 271, 277                     | Manuals .....                              | 1                  |
| <code>LyricExtender</code> .....               | 275                          | manuals, barres .....                      | 83, 95             |
| <code>LyricHyphen</code> .....                 | 275                          | manuals, barres de compàs .....            | 99                 |
| <code>\lyricmode</code> .....                  | 264, 265                     | manuals, línies divisòries .....           | 99                 |
| <code>Lyrics</code> .....                      | 206, 267, 271, 277, 303, 763 | <code>\map-markup-commands</code> .....    | 747                |
| lyrics and melodies .....                      | 267                          | <code>maqam</code> .....                   | 465                |
| lyrics and tied notes .....                    | 288                          | <code>maqam</code> .....                   | 468                |
| lyrics on grace notes .....                    | 296                          | maqams .....                               | 465                |
| lyrics punctuation .....                       | 264                          | maracas .....                              | 751                |
| lyrics, aligning to a melody .....             | 265                          | marca d'assaig, estil .....                | 112                |
| lyrics, aligning with sporadic melody .....    | 586                          | marca d'assaig, format .....               | 112                |
| lyrics, divided .....                          | 291                          | marca de assaig manual .....               | 112                |
| lyrics, entering .....                         | 264                          | marca de pols .....                        | 137                |
| lyrics, formatting .....                       | 264                          | marcatge sobre silencis multicompass ..... | 62                 |
| Lyrics, increasing space between .....         | 281                          | <code>\marcato</code> .....                | 121                |
| lyrics, keeping inside margin .....            | 236                          | marcato .....                              | 750                |
| lyrics, positioning .....                      | 277                          | margin, text running over .....            | 236                |
| lyrics, repeating .....                        | 283                          | <code>\mark</code> .....                   | 111, 239           |
| lyrics, repeats with alternative endings ..... | 287                          | <code>mark</code> .....                    | 796                |
| lyrics, shared among voices .....              | 292                          | <code>Mark_engraver</code> .....           | 113, 241           |
| lyrics, skipping notes .....                   | 288                          | <code>\markalphabet</code> .....           | 742                |
| lyrics, using variables .....                  | 275                          | <code>MarkEvent</code> .....               | 113, 241           |
| <code>\lyricsto</code> .....                   | 265, 267                     | <code>\markLengthOff</code> .....          | 71, 240            |
| <code>LyricText</code> .....                   | 265, 301, 313                | <code>\markLengthOn</code> .....           | 71, 240            |
| <b>M</b>                                       |                              |                                            |                    |
| <code>m</code> .....                           | 414                          | <code>\markletter</code> .....             | 742                |
| música desplegada amb finals alternatius ..... | 159                          | marks, text .....                          | 239                |
| música intercalada .....                       | 186                          | <code>\markup</code> .....                 | 239, 241, 242, 243 |
| música para principiants .....                 | 39                           | Markup construction in Scheme .....        | 131, 132           |
| música sense mesura .....                      | 119                          | markup expressions .....                   | 243                |
| música sense metre .....                       | 74                           | markup mode, quoted text .....             | 243                |
| música sense metre, alteracions .....          | 74                           | markup mode, special characters .....      | 243                |
| música sense metre, barres .....               | 74                           | markup syntax .....                        | 243                |
| música sense metre, barres de compàs .....     | 74                           | markup text .....                          | 243                |
| música sense metre, números de compàs .....    | 74                           | markup text alignment commands .....       | 251                |
| Mètodes d'ajustament .....                     | 52                           | markup text padding .....                  | 251                |
| <code>magnification-&gt;font-size</code> ..... | 219, 541                     | markup text, aligning .....                | 247                |
| <code>\magnify</code> .....                    | 245, 695                     | markup text, decorating .....              | 251                |
| magnifying text .....                          | 695                          | markup text, framing .....                 | 251                |
| <code>\magnifyMusic</code> .....               | 219                          | markup text, justified .....               | 250                |
| <code>magnifyMusic</code> .....                | 795                          | markup text, multi-page .....              | 256                |
| <code>magnifyStaff</code> .....                | 795                          | markup text, wordwrapped .....             | 250                |
| <code>magstep</code> .....                     | 219, 541, 618                | markup, centering on the page .....        | 249                |
| <code>maj</code> .....                         | 414                          | markup, conditional .....                  | 489                |
| <code>\major</code> .....                      | 22                           | markup, multi-line .....                   | 249                |
| major seven symbols .....                      | 422                          | markup, multi-page .....                   | 256                |
| major, mode .....                              | 22                           | markup, music notation inside .....        | 253                |
| <code>majorSevenSymbol</code> .....            | 420                          | markup, score inside .....                 | 255                |
| <code>makam</code> .....                       | 470                          | <code>markup-markup-spacing</code> .....   | 534                |
| <code>makam</code> .....                       | 471                          | <code>markup-system-spacing</code> .....   | 533                |
| <code>makamlar</code> .....                    | 465                          | <code>\markuplist</code> .....             | 242, 256           |
| <code>makamlar</code> .....                    | 470                          | <code>markupMap</code> .....               | 796                |
| <code>makamlar</code> .....                    | 471                          | markups, aligning .....                    | 247                |
| <code>make-dynamic-script</code> .....         | 130                          | marques de fraseig .....                   | 135                |
| <code>make-pango-font-tree</code> .....        | 260                          | matisos .....                              | 124                |
| <code>\makeClusters</code> .....               | 172                          | matisos absoluts .....                     | 124                |
| <code>makeClusters</code> .....                | 795                          | matisos, diversos sobre una nota .....     | 125                |
|                                                |                              | matisos, posició vertical .....            | 126                |
|                                                |                              | <code>max-systems-per-page</code> .....    | 536                |
|                                                |                              | <code>\maxima</code> .....                 | 45                 |
|                                                |                              | <code>maxima</code> .....                  | 47                 |

|                                               |                                           |                                                   |          |
|-----------------------------------------------|-------------------------------------------|---------------------------------------------------|----------|
| <code>\maxima</code> .....                    | 57                                        | MIDI, transposició .....                          | 26       |
| <code>maxima</code> .....                     | 59                                        | MIDI, Unsupported notation .....                  | 517      |
| <code>maxima</code> , silenci de .....        | 57                                        | <code>midBalance</code> .....                     | 526      |
| <code>measureLength</code> .....              | 86, 119                                   | <code>midChannelMapping</code> .....              | 523      |
| <code>measurePosition</code> .....            | 73, 119                                   | <code>midChorusLevel</code> .....                 | 526      |
| Medicaea, Editio .....                        | 433, 434                                  | <code>midExpression</code> .....                  | 526      |
| <code>\medium</code> .....                    | 696                                       | <code>midPanPosition</code> .....                 | 526      |
| medium intervals .....                        | 465                                       | <code>midReverbLevel</code> .....                 | 526      |
| <code>\melisma</code> .....                   | 272                                       | <code>min-systems-per-page</code> .....           | 537      |
| <code>melisma</code> .....                    | 275                                       | <code>minimum-Y-extent</code> .....               | 550      |
| <code>\melismaEnd</code> .....                | 272                                       | <code>minimumFret</code> .....                    | 344, 382 |
| <code>melismata</code> .....                  | 272                                       | <code>minimumPageTurnLength</code> .....          | 549      |
| melismes, barres en .....                     | 84                                        | <code>minimumRepeatLengthForPageTurn</code> ..... | 549      |
| melodia, mostrar las duracions .....          | 81                                        | <code>\minor</code> .....                         | 22       |
| menor, mode .....                             | 22                                        | <code>minorChordModifier</code> .....             | 422      |
| mensural .....                                | 433, 434                                  | mirroring markup .....                            | 725      |
| Mensural clef .....                           | 437, 688                                  | <code>mixed</code> .....                          | 333      |
| Mensural clefs .....                          | 17, 21                                    | mixolidi, mode .....                              | 22       |
| Mensural contexts .....                       | 190                                       | <code>\mixolydian</code> .....                    | 22       |
| Mensural ligatures .....                      | 442                                       | <code>\mm</code> .....                            | 618      |
| mensural notation .....                       | 433, 434, 435, 437, 438, 439,<br>440, 441 | modal, inversió .....                             | 16       |
| Mensural time signatures .....                | 70                                        | modal, transposició .....                         | 15       |
| mensural, música, transcripció de .....       | 193                                       | <code>\modalInversion</code> .....                | 16       |
| <code>MensuralStaff</code> .....              | 189, 190                                  | <code>modalInversion</code> .....                 | 796      |
| <code>MensuralStaff</code> .....              | 436                                       | modals, transformacions .....                     | 14       |
| <code>MensuralVoice</code> .....              | 436                                       | <code>\modalTranspose</code> .....                | 15       |
| measurement sign .....                        | 438                                       | <code>modalTranspose</code> .....                 | 796      |
| mensurstriche, disseny .....                  | 193                                       | mode .....                                        | 756      |
| <code>\mergeDifferentlyDottedOff</code> ..... | 176                                       | modern .....                                      | 30       |
| <code>\mergeDifferentlyDottedOn</code> .....  | 176                                       | modern de precaució, alteracions d'estil .....    | 30       |
| <code>\mergeDifferentlyHeadedOff</code> ..... | 176                                       | modern, alteracions d'estil .....                 | 30       |
| <code>\mergeDifferentlyHeadedOn</code> .....  | 176                                       | modern, estil de alteracions .....                | 29       |
| merging text .....                            | 703, 711                                  | modern-cautionary .....                           | 30       |
| mesura, música sense .....                    | 119                                       | modern-precaució, estil d'alteracions .....       | 29       |
| <code>meter</code> .....                      | 79                                        | modern-voice .....                                | 30       |
| metrònom, indicació de .....                  | 70                                        | modern-voice-cautionary .....                     | 31       |
| metrònom, indicació de, amb text .....        | 70                                        | moderntab clef .....                              | 359      |
| metre polimètric .....                        | 76                                        | modes .....                                       | 22       |
| metre, estil de .....                         | 66                                        | modes eclesiàsticos .....                         | 22       |
| <code>metronome</code> .....                  | 73                                        | modifiers, in chords .....                        | 413      |
| <code>metronome mark</code> .....             | 73                                        | Modifying context plug-ins .....                  | 157      |
| <code>MetronomeMark</code> .....              | 73                                        | Modifying context plugins .....                   | 208, 209 |
| metronomic indication .....                   | 73                                        | Modifying context properties .....                | 595      |
| Mezzosoprano clef .....                       | 688                                       | Modifying ties and slurs .....                    | 157      |
| mezzosoprano, clau de .....                   | 17                                        | <code>\mordent</code> .....                       | 121      |
| <code>\mf</code> .....                        | 124                                       | mordent .....                                     | 750      |
| micro-tones, tab .....                        | 359                                       | mordent ascendent .....                           | 121      |
| microtons .....                               | 9                                         | mordent circular .....                            | 121      |
| mid tom tom .....                             | 751                                       | mordent circular, invers .....                    | 121      |
| Mida dels objectes .....                      | 204                                       | mordente descendent .....                         | 121      |
| <code>\midi</code> .....                      | 476, 580                                  | mordents .....                                    | 114      |
| MIDI .....                                    | 26, 516                                   | movements, multiple .....                         | 473      |
| MIDI .....                                    | 519, 522                                  | Moving objects .....                              | 247, 251 |
| MIDI block .....                              | 517                                       | <code>\mp</code> .....                            | 124      |
| MIDI Channels .....                           | 523                                       | multi-line markup .....                           | 249      |
| MIDI context definitions .....                | 521                                       | multi-line text .....                             | 249      |
| MIDI dynamics .....                           | 518                                       | <code>multi-measure rest</code> .....             | 65       |
| MIDI equalization .....                       | 518                                       | multi-page markup .....                           | 256      |
| MIDI metadata .....                           | 490                                       | multicompàs, posicionament dels silencis .....    | 63       |
| MIDI Tracks .....                             | 523                                       | multicompàs, silenci, adjuntar text .....         | 62       |
| MIDI using repeats .....                      | 523                                       | multicompàs, silenci, amb marcatges .....         | 62       |
| MIDI volume .....                             | 518                                       | multicompàs, silenci, aplicar un calderó a .....  | 62       |
| MIDI, instruments .....                       | 527                                       | multicompàs, silencis .....                       | 61       |
| MIDI, Supported notation .....                | 516                                       | multicompàs, silencis, contracció de .....        | 62       |
|                                               |                                           | multicompàs, silencis, digitacions i .....        | 65       |

- multicompass, silencis, expansió de ..... 62  
 multicompass, silencis, inscripció en ..... 62  
**MultiMeasureRest** ..... 65  
**MultiMeasureRestNumber** ..... 65  
**MultiMeasureRestText** ..... 62, 65  
**Music classes** ..... 213  
**Music expressions explained** ..... 473  
 Music fragments ..... 513  
**Music functions** ..... 645, 646  
 music inside markup ..... 253  
 Musica ficta ..... 441  
 musical cues ..... 308  
 musicals, glifs ..... 113  
**\musicglyph** ..... 113, 727  
**musicMap** ..... 796  
 musicological analysis ..... 232  
**musicQuotes** ..... 756  
 mutable objects ..... 756  
 mutable properties ..... 756  
 mute bongo ..... 751  
 mute conga ..... 751  
 mute timbale ..... 751
- ## N
- número de compass ..... 120  
 número de compass, col·lisió ..... 110  
 número de compass, comprovació de ..... 110  
 número de compassos, format de ..... 107  
 números de compass ..... 105  
 números de compass i repeticions ..... 157  
 números de compass, cadències ..... 74  
 números de compass, espaiat regular ..... 106  
 números de compass, música sense metre ..... 74  
 N.C. symbol ..... 418  
**\name** ..... 595  
 name of singer ..... 295  
 names, character ..... 306  
**Naming conventions of objects**  
   **and properties** ..... 755  
**\natural** ..... 727  
 natural harmonics ..... 338  
 natural, nota ..... 5  
**neo-modern** ..... 31  
 neo-modern de precaució, estil de alteracions ..... 32  
 neo-modern, estil de alteracions ..... 31  
**neo-modern-cautionary** ..... 32  
**neo-modern-voice** ..... 32  
 neo-modern-voice, estil d'alteració ..... 32  
**neo-modern-voice-cautionary** ..... 32  
 neo-modern-voice-cautionary, estil de alteracions ..... 32  
 neomensural ..... 434  
**Nesting music expressions** ..... 599  
**\new** ..... 582  
 new contexts ..... 582  
**New markup list command definition** ..... 256  
 new spacing section ..... 567  
**New\_fingering\_engraver** ..... 225, 600  
**\newSpacingSection** ..... 567  
 niente, al ..... 127  
 niuada, repetició ..... 157  
**Niuat d'expressions musicals** ..... 201, 204  
 niuat de pentagrames ..... 194  
 niuats, claus de pentagrama ..... 194  
 no chord symbol ..... 418  
**no-reset** ..... 33  
**\noBeam** ..... 95  
**\noBreak** ..... 543  
 noms d'instrument, canviar ..... 208  
 noms de instruments, centrat ..... 207  
 noms de instrument, afegir a d'altres contextos .. 208  
 noms de les notes ..... 1  
 non-ASCII characters ..... 510  
 non-empty texts ..... 236  
 non-musical symbols ..... 252  
 non-text fonts in markup ..... 256  
**NonMusicalPaperColumn** ..... 566  
**nonstaff-nonstaff-spacing** ..... 550  
**nonstaff-relatedstaff-spacing** ..... 550  
**nonstaff-unrelatedstaff-spacing** ..... 550  
**\noPageBreak** ..... 546  
**noPageBreak** ..... 796  
**\noPageTurn** ..... 549  
**noPageTurn** ..... 796  
**\normal-size-sub** ..... 696  
**\normal-size-super** ..... 246, 696  
**\normal-text** ..... 696  
**\normalsize** ..... 219, 247, 697  
 nota d'espaiat ..... 59  
 nota oberta ..... 121  
 nota tapada ..... 121  
 nota, cap de, en aspes ..... 37  
 nota, cap de, en parlató ..... 37  
 nota, cap de, en rombe ..... 37  
 nota, cap de, estils ..... 37  
 nota, cap de, guitarra ..... 37  
 nota, cap de, harmònics ..... 37  
 nota, cap especial de ..... 37  
 nota, duració predeterminada ..... 46  
 notation font size ..... 219  
 notation inside markup ..... 253  
 notation, explaining ..... 229  
 notation, graphic ..... 252  
**\note** ..... 728  
 note grouping bracket ..... 232  
**note head** ..... 439, 456  
 note head styles ..... 687  
**Note head styles** ..... 38, 39, 43, 44  
 note heads ..... 219  
 note heads, antic ..... 439, 455  
 note heads, diamond-shaped ..... 338  
**note value** ..... 47  
**\note-by-number** ..... 727  
**note-collision-interface** ..... 776, 779, 781  
**note-event** ..... 39, 41, 44  
 note-event ..... 212  
**note-head-interface** ..... 39, 41, 44  
**Note\_head\_line\_engraver** ..... 331  
**Note\_heads\_engraver** ..... 39, 41, 44, 79, 80, 597  
**Note\_spacing\_engraver** ..... 226  
**NoteCollision** ..... 181  
**NoteColumn** ..... 181  
**NoteHead** ..... 39, 41, 44  
 notes d'adorn, canviar els ajustos de disposició ... 115  
 notes de adorno, ajustament ..... 115  
 notes guia ..... 210, 213  
 notes petites ..... 213  
 notes within text by duration ..... 728  
 notes within text by log and dot-count ..... 727  
 notes, amb doble puntet ..... 46

- notes, amb puntet ..... 46
  - notes, caps de, Aiken ..... 41
  - notes, caps de, arpa sacra ..... 41
  - notes, caps de, barrades ..... 44
  - notes, caps de, Christian Harmony ..... 41
  - notes, caps de, con formes ..... 41
  - notes, caps de, estudio ..... 39
  - notes, caps de, Funk ..... 41
  - notes, caps de, Harmonia Sacra ..... 41
  - notes, caps de, improvisació ..... 44
  - notes, caps de, notació simplificada ..... 39
  - notes, caps de, para practicar ..... 39
  - notes, caps de, Southern Harmony ..... 41
  - notes, caps de, Walker ..... 41
  - notes, col·lisions de ..... 176
  - notes, colored ..... 226
  - notes, colored in chords ..... 227
  - notes, cross-staff ..... 327, 331
  - notes, divisió de ..... 79
  - notes, duració de ..... 45
  - notes, ghost ..... 228
  - notes, hidden ..... 225
  - notes, invisible ..... 225
  - notes, longitud de ..... 45
  - notes, noms de, en altres llengües ..... 8
  - notes, noms holandesos de ..... 5
  - notes, noms predeterminats ..... 5
  - notes, parenthesized ..... 228
  - notes, spacing horizontally ..... 567
  - notes, transparent ..... 225
  - notes, transport de ..... 10
  - NoteSpacing** ..... 226, 566
  - nou pentagrama ..... 189
  - `\null` ..... 248, 742
  - `NullVoice` ..... 292
  - `\number` ..... 697
  - `\numericTimeSignature` ..... 66
- O**
- Objects and interfaces** ..... 499, 755
  - objects, colored ..... 226
  - objects, coloring ..... 626
  - objects, overwriting ..... 626
  - objects, rotating ..... 631
  - objects, visibility of ..... 624
  - oblit, estil de alteracions ..... 33
  - octava ..... 24
  - octava, comprovació de ..... 9
  - octava, correcció de ..... 9
  - octava, especificació absoluta ..... 1
  - octava, especificació relativa ..... 2
  - octava, introducció absoluta ..... 1
  - octava, introducció relativa ..... 2
  - octava, marca de canvi de ..... 2
  - octava, transposició ..... 17
  - octava, transposició, opcional ..... 17
  - octavation** ..... 26
  - `\octaveCheck` ..... 9
  - octaveCheck** ..... 796
  - ocultament de pentagrames ..... 204
  - ocultar pentagrames ..... 204
  - `\offset` ..... 609
  - offset** ..... 796
  - offsetting ..... 609
  - `\omit` ..... 625
  - omit** ..... 796
  - `\on-the-fly` ..... 489, 742
  - `\once` ..... 604
  - `\once` ..... 606
  - once** ..... 796
  - `\oneVoice` ..... 172
  - `\open` ..... 121, 337
  - open ..... 751
  - open bongo ..... 751
  - open conga ..... 751
  - open high hat ..... 751
  - open string indication ..... 337
  - open timbale ..... 751
  - operació d'inversió nmodal ..... 16
  - operació de inversió ..... 13
  - operació de retrogradació ..... 14
  - operació de transposició ..... 15
  - operacions modals ..... 14
  - Optical spacing** ..... 566
  - oratorio ..... 302
  - orchestral strings ..... 337
  - Organitzar les peces mitjançant variables** ... 188
  - Organizing pieces with variables** ... 308, 504, 510, 585
  - `\oriscus` ..... 447, 454
  - ornamentació ..... 121
  - ornaments ..... 114, 121
  - ossia ..... 201
  - ossia ..... 204
  - ossia ..... 205
  - Other sources of information** ... 464, 465, 504, 515, 522, 523, 527, 601, 632
  - Other uses for tweaks** ..... 327
  - `\ottava` ..... 24
  - ottava** ..... 796
  - `ottava-bracket-interface` ..... 26
  - `Ottava_spanner_engraver` ..... 26
  - OttavaBracket** ..... 26
  - Ottoman music ..... 470
  - outer-margin** ..... 536
  - output definitions ..... 580
  - output-count ..... 756
  - output-def ..... 756
  - output-suffix ..... 756
  - `outside-staff-horizontal-padding` ..... 564
  - `outside-staff-padding` ..... 564
  - `outside-staff-priority` ..... 564
  - `\oval` ..... 722
  - `\overlay` ..... 711
  - `\override` ..... 604, 608, 742
  - `\override-lines` ..... 747
  - `\overrideProperty` ..... 609
  - overrideProperty** ..... 796
  - OverrideProperty** ..... 602
  - overrides, reverting ..... 605
  - `\overrideTimeSignatureSettings` ..... 66
  - overrideTimeSignatureSettings** ..... 797
  - overriding for only one moment ..... 606
  - overriding properties within text markup ..... 742
  - `\overtie` ..... 697
  - overtie-ing text ..... 697
  - overwriting objects ..... 626

## P

|                                              |              |
|----------------------------------------------|--------------|
| <code>\p</code> .....                        | 124          |
| <code>\pad-around</code> .....               | 251, 712     |
| <code>\pad-markup</code> .....               | 251, 712     |
| <code>\pad-to-box</code> .....               | 251, 712     |
| <code>\pad-x</code> .....                    | 251, 712     |
| padding .....                                | 601          |
| padding around text .....                    | 251          |
| padding text .....                           | 712          |
| padding text horizontally .....              | 712          |
| page breaking, manual .....                  | 546          |
| page breaks .....                            | 570          |
| page layout .....                            | 570          |
| Page layout .....                            | 197          |
| page numbers in roman numerals .....         | 538          |
| page numbers, auto-numbering .....           | 538          |
| page numbers, specify the first .....        | 538          |
| page numbers, suppress .....                 | 538          |
| page size .....                              | 530          |
| page, orientation .....                      | 531          |
| page-breaking .....                          | 537          |
| page-breaking-system-system-spacing .....    | 537          |
| page-count .....                             | 537          |
| <code>\page-link</code> .....                | 743          |
| page-number-type .....                       | 538          |
| <code>\page-ref</code> .....                 | 500, 743     |
| page-spacing-weight .....                    | 538          |
| <code>\pageBreak</code> .....                | 546          |
| pageBreak .....                              | 797          |
| <code>\pageTurn</code> .....                 | 549          |
| pageTurn .....                               | 797          |
| palmMute .....                               | 797          |
| palmMuteOn .....                             | 797          |
| Pan position in MIDI .....                   | 526          |
| Pango .....                                  | 256          |
| <code>\paper</code> .....                    | 476, 530     |
| paper size .....                             | 530          |
| paper size, landscape .....                  | 531          |
| paper size, orientation .....                | 531          |
| paper variables for shifts and indents ..    | 207, 209     |
| paper-height .....                           | 532          |
| paper-width .....                            | 534          |
| parèntesi de ceta de repetició de text ..    | 159          |
| parèntesi, alteració amb .....               | 6            |
| parèntesis en angle .....                    | 167          |
| paral·lel, música en .....                   | 186          |
| <code>\parallelMusic</code> .....            | 186          |
| parallelMusic .....                          | 797          |
| parcial, compàs .....                        | 73           |
| parentheses .....                            | 228          |
| parentheses-interface .....                  | 228          |
| ParenthesesItem .....                        | 228          |
| Parenthesis_engraver .....                   | 228          |
| <code>\parenthesize</code> .....             | 228, 722     |
| parenthesize .....                           | 797          |
| parlato .....                                | 311          |
| parlato, caps de nota .....                  | 37           |
| Parmesan font .....                          | 666          |
| parser .....                                 | 756          |
| parser variable .....                        | 756          |
| part .....                                   | 186          |
| part en començar .....                       | 73           |
| part songs .....                             | 302          |
| <code>\partcombine</code> .....              | 181, 292     |
| partcombine .....                            | 797          |
| <code>\partcombine</code> and lyrics .....   | 292          |
| <code>\partcombine</code> i lletra .....     | 184          |
| <code>\partcombineApart</code> .....         | 183          |
| <code>\partcombineAutomatic</code> .....     | 183          |
| <code>\partcombineChords</code> .....        | 183          |
| partcombineDown .....                        | 797          |
| partcombineForce .....                       | 797          |
| partCombineListener .....                    | 756          |
| PartCombineMusic .....                       | 186          |
| <code>\partcombineSoloI</code> .....         | 183          |
| <code>\partcombineSoloII</code> .....        | 183          |
| <code>\partcombineUnisono</code> .....       | 183          |
| partcombineUp .....                          | 798          |
| <code>\partial</code> .....                  | 73, 150, 152 |
| partial .....                                | 798          |
| parts, combinació automàtica .....           | 181          |
| parts, combinador de .....                   | 181          |
| <code>\path</code> .....                     | 723          |
| paths, drawing .....                         | 723          |
| <code>\pattern</code> .....                  | 743          |
| pausa, marques de .....                      | 137          |
| pauta .....                                  | 189          |
| pauta de cor .....                           | 191          |
| pauta, escalat de .....                      | 201          |
| PDF metadata .....                           | 490          |
| pedal d'orgue .....                          | 121          |
| pedal diagrams, harp .....                   | 336          |
| pedal high hat .....                         | 751          |
| pedal indication styles .....                | 333          |
| pedal indication, bracket .....              | 333          |
| pedal indication, mixed .....                | 333          |
| pedal indication, text .....                 | 333          |
| pedal sustain style .....                    | 333          |
| pedal, sostenuto .....                       | 333          |
| pedal, sustain .....                         | 333          |
| pedals, harp .....                           | 336          |
| pedals, piano .....                          | 333          |
| pedalSustainStyle .....                      | 333          |
| pentagrama únic .....                        | 189          |
| pentagrama únic, polifonia de .....          | 172          |
| pentagrama a la francesa .....               | 201          |
| pentagrama buit .....                        | 204          |
| pentagrama creuat, arpegis amb parèntesis .. | 147          |
| pentagrama creuat, trèmol de .....           | 166          |
| pentagrama de percussió .....                | 189          |
| pentagrama, aturar i iniciar línies del ..   | 197          |
| pentagrama, iniciar .....                    | 189          |
| pentagrama, instanciar .....                 | 189          |
| pentagrama, modificar les línies del ..      | 197          |
| pentagrama, nou .....                        | 189          |
| pentagrama, ocultament de .....              | 204          |
| pentagrama, símbol del .....                 | 197          |
| pentagrames de piano .....                   | 191          |
| pentagrames niuats .....                     | 194          |
| pentagrames, diversos .....                  | 191          |
| pentagrames, grup de .....                   | 191          |
| percent .....                                | 161          |
| percent repeat .....                         | 164          |
| Percent_repeat_engraver .....                | 164          |
| percentatge, repetició de .....              | 161          |
| PercentRepeat .....                          | 164          |
| PercentRepeatCounter .....                   | 164          |
| PercentRepeatedMusic .....                   | 164          |
| percussió, pauta de .....                    | 189          |

- percussion ..... 390, 392
- Percussion ..... 390, 391, 392, 398
- percussion clef ..... 390
- Percussion clef ..... 688
- Percussion staves ..... 176, 189, 190
- personalitzada, marca d'assaig ..... 112
- \pes ..... 454
- petites, notes ..... 213
- Petrucchi ..... 433, 434
- Petrucchi clef ..... 437, 688
- phrasing bracket ..... 232
- phrasing, in lyrics ..... 272
- PhrasingSlur ..... 136
- \phrasingSlurDashed ..... 135
- \phrasingSlurDashPattern ..... 136
- phrasingSlurDashPattern ..... 798
- \phrasingSlurDotted ..... 135
- \phrasingSlurDown ..... 135
- \phrasingSlurHalfDashed ..... 136
- \phrasingSlurHalfSolid ..... 136
- \phrasingSlurNeutral ..... 135
- \phrasingSlurSolid ..... 135
- \phrasingSlurUp ..... 135
- \phrygian ..... 22
- piano ..... 31
- piano de precaució, alteracions ..... 31
- piano de precaució, estil de alteracions ..... 31
- piano music, centering dynamics ..... 326
- piano pedals ..... 333
- piano, alteracions de ..... 31
- piano, estil de alteracions de ..... 31
- piano, pentagrames de ..... 191
- piano, sistema de ..... 191
- piano-cautionary ..... 31
- PianoPedalEngraver ..... 334
- PianoPedalBracket ..... 334
- PianoStaff ..... 34, 147, 194, 209, 303, 326, 327, 329
- picat ..... 121
- Pitch names ..... 2, 5, 7, 9, 441
- Pitch\_squash\_engraver ..... 44, 81, 83, 597, 768
- \pitchedTrill ..... 148
- pitchedTrill ..... 798
- Pitches .. 2, 5, 7, 9, 10, 13, 21, 24, 26, 28, 34, 37, 39, 41, 44, 438, 468
- Pitches and key signatures ..... 468
- pitchnames ..... 756
- pizzicato, Bartók ..... 339
- pizzicato, snap ..... 339
- placement of lyrics ..... 277
- Placement of objects ..... 236
- placing horizontal brackets around text ..... 722
- placing parentheses around text ..... 722
- placing vertical brackets around text ..... 718
- plica creuada ..... 116
- pointAndClickOff ..... 798
- pointAndClickOn ..... 798
- pointAndClickTypes ..... 798
- polifònica, música ..... 176
- polifonia en un sol pentagrama ..... 172
- polimètric, metre, barres en ..... 76
- polimètrics, compassos ..... 76
- polymetric ..... 52, 79
- polymetric scores ..... 589
- polymetric time signature ..... 79
- polyphony ..... 181
- Polyphony with shared lyrics ..... 184
- polyphony, shared lyrics ..... 292
- \portato ..... 121
- portato ..... 124
- portato ..... 750
- \postscript ..... 252, 724
- power chord ..... 388
- power chords ..... 387
- \powerChords ..... 387
- \pp ..... 124
- \ppp ..... 124
- \pppp ..... 124
- \prall ..... 121
- prall ..... 750
- \pralldown ..... 121
- pralldown ..... 750
- \prallmordent ..... 121
- prallmordent ..... 750
- \prallprall ..... 121
- prallprall ..... 750
- \prallup ..... 121
- prallup ..... 750
- Pre-defined contexts ..... 190
- precaució, alteració de ..... 6
- precaució, alteracions de piano de ..... 31
- precaució, estil de alteracions, piano ..... 31
- predefined string tunings for
  - fretted instruments ..... 357
- \predefinedFretboardsOff ..... 381
- \predefinedFretboardsOn ..... 381
- predeterminada, duració de la nota ..... 46
- predeterminada, línia divisòria, canviar ..... 105
- predeterminat, estil de las alteracions ..... 28
- predeterminats, noms de nota ..... 5
- prima volta ..... 150
- primera i segona vegada ..... 150
- primera i segona vegada, amb lligadures ..... 152
- primera i segona vegada, claus i lligadures en ..... 54
- primera i segona vegada, repeticions ..... 159
- principiants, música per a ..... 39
- print-all-headers ..... 539
- print-first-page-number ..... 538
- print-page-number ..... 538
- printing chord names ..... 417
- printing order ..... 626
- printing reserved characters ..... 243
- printing special characters ..... 243
- prob ..... 756
- progressives, barres ..... 97
- properties ..... 603
- Properties found in interfaces ..... 755
- Properties of layout objects ..... 755
- properties, grob ..... 604
- property object ..... 756
- \property-recursive ..... 743
- propertyOverride ..... 798
- propertyRevert ..... 798
- propertySet ..... 798
- PropertySet ..... 602
- propertyTweak ..... 798
- propertyUnset ..... 798
- Proportional notation ..... 46, 47
- psalms ..... 313
- Psalms ..... 323

- `\pt` ..... 618  
 pull off ..... 355  
 pulsacions por minut ..... 70  
 pulsacions, agrupació ..... 92  
 punctuation in lyrics ..... 264  
 puntejades, lligadures de fraseig ..... 135  
 puntet, notes amb ..... 46  
 punts, lligadura de ..... 133  
 punts, lligadures de ..... 55  
 pure containers, Scheme ..... 644  
`\pushToTag` ..... 509  
`pushToTag` ..... 799  
`\put-adjacent` ..... 713  
 putting space around text ..... 712
- Q**
- q, chord repetition ..... 345  
 q, repetició d'acords ..... 169  
 Quant a la impossibilitat de niuar  
   claus i lligadures ..... 135, 136  
 quarter tone ..... 7  
 quarter-tones, tab ..... 359  
 quarts de to ..... 6  
 quarts de to, alteracions ..... 7  
`\quilisma` ..... 447, 454  
 quoted text ..... 236  
 quoted text in markup mode ..... 243  
`quotedCueEventTypes` ..... 212  
`quotedEventTypes` ..... 212  
`\quoteDuring` ..... 210, 213  
`quoteDuring` ..... 799  
`QuoteMusic` ..... 213  
 quotes in lyrics ..... 264  
 quotes, in lyrics ..... 271
- R**
- r ..... 57  
 rítmica, pauta ..... 189  
 R ..... 61  
 raïm (clúster) ..... 172  
`ragged-bottom` ..... 532  
`ragged-last` ..... 535, 570  
`ragged-last-bottom` ..... 532  
`ragged-right` ..... 535, 570  
`\raise` ..... 248, 713  
 raising text ..... 713  
 rang de altures ..... 35  
`rast` ..... 468  
 Ratisbona, Editio ..... 434  
 Real music example ..... 327  
 recordatòria, alteració ..... 6  
`reduceChords` ..... 799  
 referencing contexts ..... 582  
 referencing page labels in text ..... 746  
 referencing page numbers in text ..... 743  
 refilet ..... 121  
 refilet amb nota i alteració ..... 148  
 refilets ..... 147  
 refilets de nota explícita ..... 148  
 regulador ..... 124  
 reguladors acampanats ..... 128  
 reguladors de Ferneyhough ..... 128  
 reguladors de tipus constant ..... 128  
 regular line breaks ..... 545  
`RehearsalMark` ..... 113, 241  
 relatiu ..... 2  
 relatiu, acords en alçada ..... 168  
 relatiu, mode, transposició i ..... 5  
 relativa, especificació de l'octava ..... 2  
 relativa, introducció de l'octava, i acords ..... 5  
`\relative` ..... 2, 5, 13, 330  
`relative` ..... 799  
 relative music and autochange ..... 330  
`RelativeOctaveCheck` ..... 10  
`RelativeOctaveMusic` ..... 5  
 relatives, especificació d'octaves ..... 2  
 religious music ..... 313  
 removals, in chords ..... 416  
 remove tagged music ..... 506  
`\RemoveAllEmptyStaves` ..... 204  
`RemoveAllEmptyStaves` ..... 802  
`\RemoveEmptyStaves` ..... 204  
`RemoveEmptyStaves` ..... 802  
`\removeWithTag` ..... 506  
`removeWithTag` ..... 799  
 removing cue notes ..... 217  
 renaixement, música del ..... 193  
`\repeat` ..... 150  
`repeat` ..... 157  
`\repeat percent` ..... 161  
`\repeat tremolo` ..... 164  
`repeatCommands` ..... 158  
`RepeatedMusic` ..... 157, 159, 161  
 repeating lyrics with alternative endings ..... 287  
`Repeats` ..... 157, 159, 161, 164, 166  
 repeats and lyrics ..... 283  
 repeats in MIDI ..... 523  
`RepeatSlash` ..... 164  
`RepeatSlashEvent` ..... 164  
`\repeatTie` ..... 54, 152, 288  
 repetició amb comprovacions de compàs ..... 152  
 repetició amb finals alternatius ..... 150  
 repetició ambigua ..... 157  
 repetició con anacrusa ..... 152  
 repetició curta ..... 161  
 repetició de compàs ..... 161  
 repetició de percentatge ..... 161  
 repetició de trèmol ..... 164  
 repetició i números de compàs ..... 157  
 repetició manual ..... 158  
 repetició niuada ..... 157  
 repetició, amb q ..... 169  
 repetició, barres de ..... 98  
 repetició, canviar finals alternatius ..... 158  
 repetició, canviar número de ..... 158  
 repetició, començament de ..... 158  
 repetició, comptador de temps de la ..... 157  
 repetició, final de ..... 158  
 repetició, lligadures d'unió en ..... 54  
 repeticions ..... 101  
 repeticions alternatives ..... 159  
 repeticions amb primera i segona vegada ..... 159  
 repeticions desplegadas ..... 159  
 repeticions desplegadas amb finals alternatius ..... 159  
 repeticions explícites ..... 159  
 repeticions i glissandi ..... 157  
 repeticions i lligadura d'expressió ..... 157

|                                               |                                                                                                          |
|-----------------------------------------------|----------------------------------------------------------------------------------------------------------|
| repeticions normals                           | 150                                                                                                      |
| repeticions, amb lligadures                   | 152                                                                                                      |
| repeticions, amb segno                        | 153                                                                                                      |
| repeticions, lletres i números de compàs      | 156                                                                                                      |
| repeticions, números de compàs de             |                                                                                                          |
| primer i segona vegada                        | 156                                                                                                      |
| repetition, using q                           | 345                                                                                                      |
| <code>\replace</code>                         | 698                                                                                                      |
| reserved characters, printing                 | 243                                                                                                      |
| <code>resetRelativeOctave</code>              | 799                                                                                                      |
| respiracions                                  | 137                                                                                                      |
| <code>\rest</code>                            | 57, 728                                                                                                  |
| <code>Rest</code>                             | 59                                                                                                       |
| <code>\rest-by-number</code>                  | 728                                                                                                      |
| rest-event                                    | 212                                                                                                      |
| <code>Rest_engraver</code>                    | 80                                                                                                       |
| restaurar les propietats predeterminades      |                                                                                                          |
| del tipus de compàs                           | 68                                                                                                       |
| <code>RestCollision</code>                    | 181                                                                                                      |
| <code>restrainOpenStrings</code>              | 344                                                                                                      |
| rests or multi-measure-rests within text by   |                                                                                                          |
| log and dot-count                             | 728                                                                                                      |
| rests or multi-measure-rests                  |                                                                                                          |
| within text by string                         | 728                                                                                                      |
| rests, ancient                                | 440                                                                                                      |
| retrogradació, transformació de               | 14                                                                                                       |
| <code>\retrograde</code>                      | 14                                                                                                       |
| <code>retrograde</code>                       | 799                                                                                                      |
| Reverb in MIDI                                | 526                                                                                                      |
| <code>\reverseturn</code>                     | 121                                                                                                      |
| reverseturn                                   | 750                                                                                                      |
| <code>\revert</code>                          | 605                                                                                                      |
| reverting overrides                           | 605                                                                                                      |
| <code>RevertProperty</code>                   | 602                                                                                                      |
| <code>\revertTimeSignatureSettings</code>     | 68                                                                                                       |
| <code>revertTimeSignatureSettings</code>      | 799                                                                                                      |
| <code>\rfz</code>                             | 124                                                                                                      |
| rgb color                                     | 227                                                                                                      |
| rgb-color                                     | 227                                                                                                      |
| <code>\rheel</code>                           | 121                                                                                                      |
| rheel                                         | 751                                                                                                      |
| <code>Rhythmic_column_engraver</code>         | 597                                                                                                      |
| <code>RhythmicStaff</code>                    | 44, 83, 189, 190                                                                                         |
| Rhythms                                       | 47, 52, 53, 57, 59, 61, 65, 70, 74, 76, 79, 80,<br>83, 85, 93, 97, 98, 105, 110, 111, 113, 117, 119, 120 |
| ride bell                                     | 751                                                                                                      |
| ride cymbal                                   | 751                                                                                                      |
| right aligning text                           | 713                                                                                                      |
| right hand fingerings for fretted instruments | 383                                                                                                      |
| <code>\right-align</code>                     | 247, 713                                                                                                 |
| <code>\right-brace</code>                     | 744                                                                                                      |
| <code>\right-column</code>                    | 714                                                                                                      |
| right-margin                                  | 535                                                                                                      |
| <code>\rightHandFinger</code>                 | 383                                                                                                      |
| <code>rightHandFinger</code>                  | 799                                                                                                      |
| rodona, silencis de, per a un compàs complet  | 61                                                                                                       |
| <code>\roman</code>                           | 698                                                                                                      |
| <code>\romanStringNumbers</code>              | 337                                                                                                      |
| rombe, caps de nota                           | 37                                                                                                       |
| root of chord                                 | 413                                                                                                      |
| <code>\rotate</code>                          | 714                                                                                                      |
| rotating objects                              | 631                                                                                                      |
| rotating text                                 | 714                                                                                                      |
| <code>\rounded-box</code>                     | 251, 724                                                                                                 |
| <code>\rtote</code>                           | 121                                                                                                      |
| rtote                                         | 751                                                                                                      |
| <b>S</b>                                      |                                                                                                          |
| s                                             | 59                                                                                                       |
| <code>\sacredHarpHeads</code>                 | 41                                                                                                       |
| <code>\sacredHarpHeadsMinor</code>            | 42                                                                                                       |
| salts de línia, cadències                     | 76                                                                                                       |
| salts de línia, música sense mesura           | 76                                                                                                       |
| salts de pàgina, cadències                    | 76                                                                                                       |
| salts de pàgina, música sense mesura          | 76                                                                                                       |
| salts, en música sense mesura                 | 76                                                                                                       |
| <code>\sans</code>                            | 698                                                                                                      |
| SATB                                          | 302                                                                                                      |
| scalable vector graphics output               | 514                                                                                                      |
| <code>\scale</code>                           | 725                                                                                                      |
| <code>\scaleDurations</code>                  | 53, 76                                                                                                   |
| <code>scaleDurations</code>                   | 799                                                                                                      |
| scaling markup                                | 725                                                                                                      |
| scaling text                                  | 714                                                                                                      |
| Scheme object                                 | 757                                                                                                      |
| Scheme tutorial                               | 580                                                                                                      |
| Scheme variable                               | 756                                                                                                      |
| Scheme, pure containers                       | 644                                                                                                      |
| Scheme, unpure containers                     | 644                                                                                                      |
| scordatura                                    | 24                                                                                                       |
| <code>\score</code>                           | 472, 476, 729                                                                                            |
| <code>Score</code>                            | 120, 758, 761                                                                                            |
| score inside markup                           | 255                                                                                                      |
| Score is a (single) compound                  |                                                                                                          |
| musical expression                            | 473                                                                                                      |
| <code>\score-lines</code>                     | 747                                                                                                      |
| score-markup-spacing                          | 533                                                                                                      |
| score-system-spacing                          | 534                                                                                                      |
| Scores and parts                              | 504                                                                                                      |
| <code>scoreTitleMarkup</code>                 | 486                                                                                                      |
| Scottish highland bagpipe                     | 402                                                                                                      |
| <code>Script</code>                           | 122, 124, 447                                                                                            |
| <code>Script_engraver</code>                  | 447                                                                                                      |
| <code>ScriptEvent</code>                      | 447                                                                                                      |
| seconda volta                                 | 150                                                                                                      |
| segno                                         | 100, 113                                                                                                 |
| <code>\segno</code>                           | 121                                                                                                      |
| segno                                         | 751                                                                                                      |
| segno on bar line                             | 239                                                                                                      |
| segno, amb repeticions                        | 153                                                                                                      |
| Selecting font and font size                  | 132                                                                                                      |
| selecting font size (notation)                | 219                                                                                                      |
| <code>self-alignment-interface</code>         | 600, 633                                                                                                 |
| <code>self-alignment-X</code>                 | 550                                                                                                      |
| <code>semai</code>                            | 469                                                                                                      |
| Semai form                                    | 468                                                                                                      |
| semi-bemoll                                   | 9                                                                                                        |
| semi-bemolls                                  | 6                                                                                                        |
| Semi-flat symbol appearance                   | 466                                                                                                      |
| semi-sostingut                                | 9                                                                                                        |
| semi-sostinguts                               | 6                                                                                                        |
| semicirculus                                  | 751                                                                                                      |
| <code>\semiflat</code>                        | 730                                                                                                      |
| <code>\semiGermanChords</code>                | 422                                                                                                      |
| semireflet                                    | 121                                                                                                      |
| semireflet ascendent                          | 121                                                                                                      |
| semireflet descendent                         | 121                                                                                                      |
| <code>\semisharp</code>                       | 730                                                                                                      |

|                                               |                              |
|-----------------------------------------------|------------------------------|
| sense mesura, música, salts de línia en       | 76                           |
| sense mesura, música, salts de pàgina en      | 76                           |
| sense restabliment, estil d'alteracions       | 33                           |
| <b>Sento veus</b>                             | 176                          |
| separació de sistemes, marca de               | 196                          |
| separate text                                 | 241                          |
| sesqui-bemoll                                 | 9                            |
| sesqui-sostingut                              | 9                            |
| <code>\sesquiflat</code>                      | 730                          |
| <code>\sesquisharp</code>                     | 730                          |
| <code>\set</code>                             | 86, 603, 608                 |
| <code>set-global-fonts</code>                 | 261                          |
| <code>set-global-staff-size</code>            | 541                          |
| <code>set-octavation</code>                   | 24                           |
| setting extent of text objects                | 746                          |
| setting horizontal text alignment             | 706                          |
| Setting simple songs                          | 263, 264                     |
| setting subscript in standard font size       | 696                          |
| setting superscript in standard font size     | 696                          |
| Setting the staff size                        | 39, 41                       |
| <code>settingsFrom</code>                     | 799                          |
| seventh chords                                | 413                          |
| <code>\sf</code>                              | 124                          |
| <code>\sff</code>                             | 124                          |
| <code>\sfz</code>                             | 124                          |
| <code>\shape</code>                           | 639                          |
| shape                                         | 799                          |
| shaping slurs and ties                        | 639                          |
| shared properties                             | 755                          |
| sharp                                         | 7                            |
| <code>\sharp</code>                           | 731                          |
| <code>shiftDurations</code>                   | 799                          |
| <code>\shiftOff</code>                        | 176                          |
| <code>\shiftOn</code>                         | 176                          |
| <code>\shiftOnn</code>                        | 176                          |
| <code>\shiftOnnn</code>                       | 176                          |
| short-indent                                  | 207, 536                     |
| <code>\shortfermata</code>                    | 121                          |
| shortfermata                                  | 750                          |
| <code>show-available-fonts</code>             | 260                          |
| <code>showFirstLength</code>                  | 513                          |
| <code>showFirstLength</code>                  | 756                          |
| <code>\showKeySignature</code>                | 402                          |
| <code>showLastLength</code>                   | 513                          |
| <code>showLastLength</code>                   | 756                          |
| <code>\showStaffSwitch</code>                 | 331                          |
| <code>side-position-interface</code>          | 600, 633                     |
| sidestick                                     | 751                          |
| <code>\signumcongruentiae</code>              | 121                          |
| signumcongruentiae                            | 751                          |
| <b>sikah</b>                                  | 468                          |
| silenci                                       | 57                           |
| silenci de separació                          | 59                           |
| silenci invisible                             | 59                           |
| silenci normal, condensar                     | 65                           |
| silenci, col·lisions de                       | 65                           |
| silenci, especificació de la posició vertical | 58                           |
| silencis de compàs complet                    | 58, 61                       |
| silencis de rodona per a un compàs complet    | 61                           |
| silencis eclesiàstics                         | 63                           |
| silencis multicompass                         | 58, 61                       |
| silencis, divisió de                          | 79                           |
| silencis, indicació de les duracions          | 57                           |
| <b>simile</b>                                 | 164                          |
| <code>\simple</code>                          | 698                          |
| simple text strings                           | 698                          |
| simple text strings with tie characters       | 731                          |
| simplificada, notació                         | 39                           |
| simultànies, lligadures d'expressió           | 132                          |
| simultànies, lligadures de fraseig            | 135                          |
| simultànies, notes i alteracions              | 34                           |
| <b>Simultaneous notes</b>                     | 168, 172, 176, 181, 186, 188 |
| singer name                                   | 295                          |
| <b>single</b>                                 | 799                          |
| sistema                                       | 191                          |
| sistema de cor                                | 191                          |
| sistema de piano                              | 191                          |
| sistema, delimitador de començament           | 191                          |
| sistema, delimitadors d'inici niuats          | 194                          |
| <code>\skip</code>                            | 59, 288                      |
| <b>skip</b>                                   | 799                          |
| <b>SkipMusic</b>                              | 61                           |
| skipping notes in lyrics                      | 288                          |
| <code>skipTypesetting</code>                  | 513                          |
| <code>Slash_repeat_engraver</code>            | 164                          |
| <code>slashChordSeparator</code>              | 421                          |
| slashed digits                                | 744                          |
| <code>\slashed-digit</code>                   | 744                          |
| <code>\slashedGrace</code>                    | 114                          |
| <code>slashedGrace</code>                     | 799                          |
| slides in tablature notation                  | 354                          |
| slur                                          | 135                          |
| Slur                                          | 135, 147                     |
| slur-event                                    | 212                          |
| <code>\slurDashed</code>                      | 133                          |
| <code>\slurDashPattern</code>                 | 133                          |
| <code>slurDashPattern</code>                  | 800                          |
| <code>\slurDotted</code>                      | 133                          |
| <code>\slurDown</code>                        | 132                          |
| <code>\slurHalfDashed</code>                  | 133                          |
| <code>\slurHalfSolid</code>                   | 133                          |
| <code>\slurNeutral</code>                     | 132                          |
| slurs                                         | 57                           |
| slurs, modifying                              | 638                          |
| <code>\slurSolid</code>                       | 133                          |
| <code>\slurUp</code>                          | 134                          |
| <code>\small</code>                           | 219, 247, 699                |
| <code>\smallCaps</code>                       | 699                          |
| <code>\smaller</code>                         | 245, 247, 699                |
| smob                                          | 757                          |
| snap pizzicato                                | 339                          |
| <code>\snappizzicato</code>                   | 121                          |
| snappizzicato                                 | 751                          |
| snare                                         | 751                          |
| Sol, clau de                                  | 17                           |
| Solesmes                                      | 434                          |
| solo, parts                                   | 181                          |
| <b>Songs</b>                                  | 265, 301                     |
| Soprano clef                                  | 688                          |
| soprano, clau de                              | 17                           |
| sos                                           | 333                          |
| sostenuto pedal                               | 333                          |
| <b>SostenutoEvent</b>                         | 334                          |
| <code>\sostenutoOff</code>                    | 333                          |
| <code>\sostenutoOn</code>                     | 333                          |
| <b>SostenutoPedal</b>                         | 334                          |
| <b>SostenutoPedalLineSpanner</b>              | 334                          |
| sostingut                                     | 5                            |
| sostingut, doble                              | 5                            |
| Sound                                         | 516                          |

|                                          |                                                                                                         |
|------------------------------------------|---------------------------------------------------------------------------------------------------------|
| Southern Harmony, caps de nota amb forma | 41                                                                                                      |
| <code>\southernHarmonyHeads</code>       | 41                                                                                                      |
| <code>\southernHarmonyHeadsMinor</code>  | 42                                                                                                      |
| <code>\sp</code>                         | 124                                                                                                     |
| space between staves                     | 550                                                                                                     |
| space inside systems                     | 550                                                                                                     |
| spaces in lyrics                         | 264                                                                                                     |
| spaces, in lyrics                        | 271                                                                                                     |
| spacing                                  | 566                                                                                                     |
| Spacing                                  | 532, 534, 536, 539, 541, 543, 546, 547, 548, 549, 554, 555, 556, 564, 565, 566, 567, 570, 576, 577, 579 |
| Spacing lyrics                           | 281                                                                                                     |
| spacing section, new                     | 567                                                                                                     |
| spacing, display of layout               | 576                                                                                                     |
| spacing, horizontal                      | 565                                                                                                     |
| spacing, vertical                        | 549                                                                                                     |
| spacing-spanner-interface                | 786, 787                                                                                                |
| SpacingSpanner                           | 565, 566, 567                                                                                           |
| spacingTweaks                            | 800                                                                                                     |
| Span_stem_engraver                       | 331                                                                                                     |
| SpanBar                                  | 105                                                                                                     |
| spanners, modifying                      | 642                                                                                                     |
| special characters                       | 510                                                                                                     |
| special characters in markup mode        | 243                                                                                                     |
| splash cymbal                            | 751                                                                                                     |
| splice into tagged music                 | 509                                                                                                     |
| <code>\spp</code>                        | 124                                                                                                     |
| Sprechgesang                             | 311                                                                                                     |
| Square neumes ligatures                  | 447                                                                                                     |
| <code>\staccatissimo</code>              | 121                                                                                                     |
| staccatissimo                            | 750                                                                                                     |
| <code>\staccato</code>                   | 121                                                                                                     |
| staccato                                 | 124                                                                                                     |
| staccato                                 | 750                                                                                                     |
| stacking text in a column                | 703                                                                                                     |
| staff                                    | 190, 200, 204                                                                                           |
| Staff                                    | 34, 37, 79, 190, 194, 206, 209, 234, 566, 758                                                           |
| staff change line                        | 331                                                                                                     |
| staff changes, automatic                 | 329                                                                                                     |
| staff changes, manual                    | 327                                                                                                     |
| staff distance                           | 550                                                                                                     |
| staff size, setting                      | 541                                                                                                     |
| staff switching                          | 331                                                                                                     |
| staff symbol, setting of                 | 619                                                                                                     |
| staff-affinity                           | 550                                                                                                     |
| staff-change line                        | 331                                                                                                     |
| staff-symbol-interface                   | 200                                                                                                     |
| Staff.midiInstrument                     | 527                                                                                                     |
| Staff_symbol_engraver                    | 204, 206                                                                                                |
| StaffGroup                               | 110, 194, 196                                                                                           |
| staffgroup-staff-spacing                 | 550                                                                                                     |
| StaffGrouper                             | 304, 551, 553, 555, 614                                                                                 |
| StaffSpacing                             | 566                                                                                                     |
| StaffSymbol                              | 190, 200, 204                                                                                           |
| standalone text                          | 241                                                                                                     |
| standard font size (notation)            | 222                                                                                                     |
| stanza number                            | 294                                                                                                     |
| StanzaNumber                             | 301                                                                                                     |
| start-repeat                             | 158                                                                                                     |
| <code>\startGroup</code>                 | 232                                                                                                     |
| <code>\startStaff</code>                 | 197, 201                                                                                                |
| <code>\startTrillSpan</code>             | 147                                                                                                     |
| staves                                   | 190                                                                                                     |
| staves, keyboard instruments             | 326                                                                                                     |
| staves, keyed instruments                | 326                                                                                                     |
| staves, piano                            | 326                                                                                                     |
| <code>\stdBass</code>                    | 736                                                                                                     |
| <code>\stdBassIV</code>                  | 736                                                                                                     |
| <code>\stdBassV</code>                   | 737                                                                                                     |
| <code>\stdBassVI</code>                  | 738                                                                                                     |
| stem                                     | 228                                                                                                     |
| Stem                                     | 229, 331, 333, 610                                                                                      |
| stem, direction                          | 228                                                                                                     |
| stem, down                               | 228                                                                                                     |
| stem, invisible                          | 228                                                                                                     |
| stem, neutral                            | 228                                                                                                     |
| stem, up                                 | 228                                                                                                     |
| stem-interface                           | 229                                                                                                     |
| stem-spacing-correction                  | 566                                                                                                     |
| Stem_engraver                            | 97, 229                                                                                                 |
| <code>\stemDown</code>                   | 228                                                                                                     |
| stemLeftBeamCount                        | 95                                                                                                      |
| <code>\stemNeutral</code>                | 228                                                                                                     |
| stemRightBeamCount                       | 95                                                                                                      |
| Stems                                    | 47, 176                                                                                                 |
| stems, cross-staff                       | 331                                                                                                     |
| <code>\stemUp</code>                     | 228                                                                                                     |
| <code>\stencil</code>                    | 744                                                                                                     |
| stencil                                  | 757                                                                                                     |
| stencil, removing                        | 625                                                                                                     |
| Stereo balance in MIDI                   | 526                                                                                                     |
| <code>\stopGroup</code>                  | 232                                                                                                     |
| <code>\stopped</code>                    | 121                                                                                                     |
| stopped                                  | 751                                                                                                     |
| <code>\stopStaff</code>                  | 197, 201, 204                                                                                           |
| <code>\stopTrillSpan</code>              | 147                                                                                                     |
| <code>\storePredefinedDiagram</code>     | 374                                                                                                     |
| storePredefinedDiagram                   | 800                                                                                                     |
| string numbers                           | 337, 341                                                                                                |
| String quartet templates                 | 337                                                                                                     |
| string vs. fingering numbers             | 341                                                                                                     |
| string, indicating open                  | 337                                                                                                     |
| StringNumber                             | 343                                                                                                     |
| strings, orchestral                      | 337                                                                                                     |
| strings, writing for                     | 337                                                                                                     |
| <code>\stringTuning</code>               | 357                                                                                                     |
| stringTuning                             | 800                                                                                                     |
| stringTunings                            | 357, 370                                                                                                |
| StrokeFinger                             | 384                                                                                                     |
| <code>\stropho</code>                    | 447, 454                                                                                                |
| <code>\strut</code>                      | 744                                                                                                     |
| Style sheets                             | 510                                                                                                     |
| styledNoteHeads                          | 800                                                                                                     |
| <code>\sub</code>                        | 246, 699                                                                                                |
| Subbass clef                             | 688                                                                                                     |
| subscript                                | 246                                                                                                     |
| subscript text                           | 699                                                                                                     |
| suggestAccidentals                       | 441                                                                                                     |
| <code>\super</code>                      | 246, 700                                                                                                |
| superscript                              | 246                                                                                                     |
| superscript text                         | 700                                                                                                     |
| sus                                      | 416                                                                                                     |
| sustain pedal                            | 333                                                                                                     |
| sustain pedal style                      | 333                                                                                                     |
| SustainEvent                             | 334                                                                                                     |
| <code>\sustainOff</code>                 | 333                                                                                                     |
| <code>\sustainOn</code>                  | 333                                                                                                     |

- SustainPedal ..... 334  
 SustainPedalLineSpanner ..... 334  
 SVG output ..... 514  
 switching fonts ..... 244  
 syllable durations, automatic ..... 267  
 symbols, non-musical ..... 252  
 syntax, markup ..... 243  
 system-count ..... 537  
 system-separator-markup ..... 539  
 system-system-spacing ..... 534  
 systems-per-page ..... 537  
 SystemStartBar ..... 194, 196  
 SystemStartBrace ..... 194, 196  
 SystemStartBracket ..... 194, 196  
 SystemStartSquare ..... 194, 196
- T**
- tab clef ..... 359  
 Tab clef ..... 688  
 tab micro-tones ..... 359  
 tab quarter-tones ..... 359  
 Tab\_note\_heads\_engraver ..... 360  
 \tabChordRepeats ..... 345  
 tabChordRepeats ..... 800  
 tabChordRepetition ..... 800  
 \tabFullNotation ..... 344  
 tablature ..... 340  
 tablature and harmonic indications ..... 347  
 tablature and slides ..... 354  
 tablature, banjo ..... 340, 357, 388  
 tablature, bass ..... 357  
 tablature, bass guitar ..... 357  
 tablature, cello ..... 357  
 tablature, custom string tunings ..... 357  
 tablature, double bass ..... 357  
 tablature, guitar ..... 340, 357  
 tablature, lute ..... 389  
 tablature, mandolin ..... 357  
 tablature, predefined string tunings ..... 357  
 tablature, ukulele ..... 357  
 tablature, viola ..... 357  
 tablature, violin ..... 357  
 tablatures, basic ..... 343  
 tablatures, custom ..... 357  
 tablatures, default ..... 343  
 \table ..... 747  
 \table-of-contents ..... 502, 748  
 TabNoteHead ..... 356  
 TabStaff ..... 189, 190, 343, 356  
 tabulatura, pauta de ..... 189  
 TabVoice ..... 343, 356  
 \tag ..... 506  
 tag ..... 800  
 tag groups ..... 509  
 \tagGroup ..... 509  
 tagGroup ..... 800  
 tam tam ..... 751  
 tambourine ..... 751  
 \taor ..... 402  
 taqasim ..... 468  
 taqasim ..... 469  
 teaching ..... 33  
 teaching (enseñanza), estilo de alteraciones ..... 33
- \teeny ..... 219, 247, 700  
 Template Arabic music ..... 469  
 \tempo ..... 70  
 tempo indication ..... 73  
 temporary ..... 800  
 temps, administració ..... 119  
 temps, control del (dins de la partitura) ..... 119  
 temps, repeticions i comptador de ..... 157  
 tenor clef ..... 688  
 Tenor G clef ..... 688  
 Tenor varC clef ..... 688  
 tenor, clau de ..... 17  
 tenor, clau de, coral ..... 17  
 \tenuto ..... 121  
 tenuto ..... 124  
 tenuto ..... 750  
 tessitura ..... 35  
 text ..... 333  
 \text ..... 700  
 Text .. 65, 236, 239, 241, 243, 244, 247, 251, 253, 255, 256, 260, 265  
 text a cela de repetició ..... 159  
 text alignment commands ..... 251  
 text columns, left-aligned ..... 710  
 text columns, right-aligned ..... 714  
 text in columns ..... 249  
 text items, non-empty ..... 236  
 text marks ..... 239  
 text markup ..... 243  
 text on bar line ..... 239  
 text outside margin ..... 236  
 text padding ..... 251  
 Text scripts ..... 65, 122, 124  
 Text scripts ..... 236  
 text size ..... 245  
 text sobre un silenci multicompass ..... 62  
 text spanners ..... 237  
 text spanners, formatting ..... 237  
 text spread over multiple pages ..... 256  
 text, aligning ..... 247  
 text, centering on the page ..... 249  
 text, decorating ..... 251  
 text, framing ..... 251  
 text, horizontal alignment ..... 247  
 text, justified ..... 250  
 text, keeping inside margin ..... 236  
 text, multi-line ..... 249  
 Text, other languages ..... 235  
 text, separate ..... 241  
 text, standalone ..... 241  
 text, top-level ..... 241  
 text, vertical alignment ..... 248  
 text, wordwrapped ..... 250  
 text-interface ..... 600, 742  
 text-script-interface ..... 600  
 Text\_engraver ..... 597  
 \textLengthOff ..... 63, 236  
 \textLengthOn ..... 63, 236  
 TextScript ... 124, 236, 243, 247, 251, 253, 255, 256, 412  
 TextSpanner ..... 239, 624  
 \textSpannerDown ..... 237  
 \textSpannerNeutral ..... 237  
 \textSpannerUp ..... 237  
 The Emmentaler font ..... 113, 727

|                                     |                           |
|-------------------------------------|---------------------------|
| The outside-staff-priority property | 564                       |
| The tweak command                   | 52                        |
| Thorough bass                       | 425                       |
| \thumb                              | 121, 223                  |
| thumb                               | 750                       |
| thumb-script                        | 223                       |
| tie                                 | 57, 80                    |
| \tie                                | 700                       |
| Tie                                 | 57                        |
| tie-ing text                        | 700                       |
| TieColumn                           | 57, 642                   |
| \tied-lyric                         | 731                       |
| \tieDashed                          | 55                        |
| tieDashPattern                      | 800                       |
| \tieDotted                          | 55                        |
| \tieDown                            | 55                        |
| \tieNeutral                         | 55                        |
| ties, in lyrics                     | 271                       |
| ties, modifying                     | 638                       |
| \tieSolid                           | 55                        |
| \tieUp                              | 55                        |
| timbale                             | 751                       |
| \time                               | 65, 86                    |
| time                                | 800                       |
| time signature                      | 70                        |
| time signature style                | 438                       |
| time signature, mensural            | 438                       |
| time signature, multiple            | 589                       |
| times                               | 800                       |
| TimeScaledMusic                     | 52                        |
| TimeSignature                       | 70, 79                    |
| timeSignatureFraction               | 76                        |
| Timing_translator                   | 70, 74, 79, 105, 120, 761 |
| \tiny                               | 219, 247, 701             |
| titles                              | 478                       |
| \tocItem                            | 502                       |
| tocItem                             | 800                       |
| tom tom                             | 751                       |
| Top                                 | 1, 580                    |
| top-level text                      | 241                       |
| top-margin                          | 532                       |
| top-markup-spacing                  | 534                       |
| top-system-spacing                  | 534                       |
| oplevel-bookparts                   | 756                       |
| oplevel-scores                      | 756                       |
| trèmol                              | 164                       |
| trèmol, indicacions de              | 165                       |
| trèmols de pentagrama creuat        | 166                       |
| transcripció de música mensural     | 193                       |
| transformació de retrogradació      | 14                        |
| transformacions modals              | 14                        |
| \translate                          | 248, 714                  |
| \translate-scaled                   | 248, 714                  |
| translating text                    | 714                       |
| Translation                         | 600                       |
| \transparent                        | 744                       |
| transparent notes                   | 225                       |
| transparent, making objects         | 625                       |
| transport                           | 10, 15                    |
| transport modal                     | 15                        |
| \transpose                          | 5, 10, 13                 |
| transpose                           | 801                       |
| transposed clefs, visibility of     | 630                       |
| \transposedCueDuring                | 217                       |
| transposedCueDuring                 | 801                       |
| TransposedMusic                     | 13                        |
| transposició                        | 10                        |
| transposició d'altures              | 10                        |
| transposició de MIDI                | 26                        |
| transposició de notes               | 10                        |
| transposició i mode relatiu         | 5                         |
| transposició instrumental           | 26                        |
| transposició modal                  | 15                        |
| transposició, de octava, opcional   | 17                        |
| transposing fret diagrams           | 372                       |
| transposing instrument              | 27, 306                   |
| \transposition                      | 26, 210                   |
| transposition                       | 801                       |
| transpositor, instrument            | 26                        |
| transpositores, claus               | 17                        |
| transpositors, instruments          | 11                        |
| tre corde                           | 333                       |
| Treble clef                         | 688                       |
| \treCorde                           | 333                       |
| tremolo                             | 164                       |
| trencat, acord                      | 144                       |
| tresets                             | 48                        |
| tresets, format de                  | 49                        |
| triads                              | 413                       |
| \triangle                           | 252, 725                  |
| triangle                            | 751                       |
| \trill                              | 121, 147                  |
| trill                               | 149                       |
| trill                               | 750                       |
| TrillSpanner                        | 149, 624                  |
| triple                              | 52                        |
| Tunable context properties          | 274, 275, 604             |
| tuning, non-Western                 | 464                       |
| tunings, banjo                      | 389                       |
| tunings, lute                       | 390                       |
| \tuplet                             | 48                        |
| tuplet                              | 52                        |
| \tuplet                             | 76                        |
| tuplet                              | 801                       |
| TupletBracket                       | 52                        |
| \tupletDown                         | 48                        |
| \tupletNeutral                      | 48                        |
| TupletNumber                        | 49, 52                    |
| tupletNumberFormatFunction          | 49                        |
| tupletSpan                          | 801                       |
| tupletSpannerDuration               | 49                        |
| \tupletUp                           | 48                        |
| Turkish music                       | 470                       |
| Turkish note names                  | 470                       |
| \turn                               | 121                       |
| turn                                | 750                       |
| \tweak                              | 606, 609                  |
| tweak                               | 801                       |
| tweak, relation to \override        | 609                       |
| tweaking                            | 606                       |
| tweaking control points             | 608                       |
| Tweaking methods                    | 606, 608                  |
| Tweaking output                     | 580, 632                  |
| Tweaks and overrides                | 632                       |
| two-sided                           | 535                       |
| \type                               | 595                       |
| typeface                            | 755                       |
| typeset text                        | 243                       |

Typesetting Kievan square notation ..... 100  
 \typewriter ..... 701

## U

U.C. .... 333  
 ukulele ..... 362  
 una corda ..... 333  
 \unaCorda ..... 333  
 UnaCordaEvent ..... 334  
 UnaCordaPedal ..... 334  
 UnaCordaPedalLineSpanner ..... 334  
 unbreakable-spanner-interface ..... 85  
 \underline ..... 244, 701  
 underlining text ..... 701  
 \undertie ..... 702  
 undertie-ing text ..... 702  
 undo ..... 801  
 unfold ..... 159  
 UnfoldedRepeatedMusic ..... 157, 161  
 \unfoldRepeats ..... 523  
 unfoldRepeats ..... 801  
 Unfretted strings ..... 337  
 \unHideNotes ..... 225  
 Unicode ..... 511  
 unpure containers, Scheme ..... 644  
 \unset ..... 603  
 up bow indication ..... 337  
 \upbow ..... 121, 337  
 upbow ..... 751  
 \upmordent ..... 121  
 upmordent ..... 750  
 \upprall ..... 121  
 upprall ..... 750  
 \upright ..... 702  
 Using tags ..... 213, 217, 218  
 UTF-8 ..... 510

## V

Varbaritone clef ..... 688  
 VarC clef ..... 688  
 \varcoda ..... 121  
 varcoda ..... 751  
 variables ..... 477  
 variables, use of ..... 504  
 Vaticana, Editio ..... 433, 434  
 VaticanaStaff ..... 189, 190  
 VaticanaStaff ..... 443  
 VaticanaVoice ..... 443  
 \vcenter ..... 715  
 \verbatim-file ..... 744  
 vertical lines between staves ..... 230  
 vertical spacing ..... 549, 570  
 vertical text alignment ..... 248  
 vertical, posició, de les indicacions dinàmiques ... 126  
 VerticalAxisGroup ..... 206, 304, 550, 551, 553, 554,  
 555, 556, 802  
 vertically centering text ..... 715  
 \verylongfermata ..... 121  
 verylongfermata ..... 750  
 veu ..... 172  
 veu, estil d'alteracions ..... 29  
 Veus explícites ..... 174, 176

veus, alteracions en diverses ..... 30  
 veus, citar ..... 213  
 veus, diverses ..... 176  
 vibraslap ..... 751  
 violí, clau de ..... 17  
 Violin clef ..... 688  
 \virga ..... 447, 454  
 \virgula ..... 446  
 Visibilitat i color dels objectes ..... 61, 206  
 Visibility and color of objects ..... 226, 320, 589,  
 624, 626, 630  
 visibility of objects ..... 624  
 Visibility of objects ..... 61, 66, 76, 206  
 visibility of transposed clefs ..... 630  
 Vocal ensembles templates .. 279, 281, 302, 320, 323  
 Vocal music ..... 46, 47, 264, 301, 303, 306, 311, 313  
 voces, \partcombine con \autoBeamOff ..... 85  
 voice ..... 28, 29  
 Voice .. 37, 44, 172, 183, 186, 213, 218, 271, 566, 602  
 voice, following ..... 331  
 VoiceFollower ..... 331, 624  
 \voiceFourStyle ..... 176  
 \voiceNeutralStyle ..... 176  
 \voiceOne ..... 172  
 \voiceOne ... \voiceFour ..... 172  
 \voiceOneStyle ..... 176  
 voices ..... 801  
 voices, divided ..... 304  
 \voiceThreeStyle ..... 176  
 \voiceTwoStyle ..... 176  
 \void ..... 528  
 void ..... 802  
 volta ..... 150  
 volta ..... 157  
 volta, prima ..... 150  
 volta, seconda ..... 150  
 Volta\_engraver ..... 419  
 VoltaBracket ..... 157, 159  
 VoltaRepeatedMusic ..... 157, 159  
 \vspace ..... 715

## W

Walker, caps de nota amb forma ..... 41  
 \walkerHeads ..... 41  
 \walkerHeadsMinor ..... 42  
 whichBar ..... 105  
 whistle ..... 751  
 White mensural ligatures ..... 442  
 \whiteout ..... 745  
 whitespace ..... 477  
 wind instruments ..... 399  
 Winds ..... 400, 402, 404, 412  
 \with ..... 588, 593  
 \with-color ..... 226, 746  
 \with-dimensions ..... 746  
 \with-dimensions-from ..... 746  
 \with-link ..... 746  
 \with-outline ..... 746  
 \with-url ..... 725  
 Within-staff objects ..... 618  
 withMusicProperty ..... 802  
 woodblock ..... 751  
 \woodwind-diagram ..... 734

`\wordwrap`..... 250, 716  
`\wordwrap-field`..... 715  
`\wordwrap-internal`..... 748  
`\wordwrap-lines`..... 256, 748  
`\wordwrap-string`..... 717  
`\wordwrap-string-internal`..... 748  
wordwrapped text..... 250  
Working on input files..... 473

World music..... 466, 468, 469

## X

`X-offset`..... 550  
`x11 color`..... 226, 227  
`x11-color`..... 226, 227  
`xNote`..... 802